# RIVERINA JERSEYS 2026

## ANNUAL SERVICE BULL SALE

**WEDNESDAY 9TH SEPTEMBER, 12PM**
**873 OWAIRAKA VALLEY ROAD, TE AWAMUTU**

# RIVERINA 2026 JERSEYS
## ANNUAL SERVICE BULL SALE

# VENDOR FOREWARD

***Welcome back to Riverina Jerseys for our 3rd annual yearling service bull sale!***

This year, our bulls on offer are a broad mix, including high index, polled, and overseas bred bulls. All bulls are reared and handled to the best of our abilities, which, like always, we are very proud of this year's offerings. Weights for sale bulls will be on Bidr prior to the sale.
At Riverina, we milk 700 cows, split calving 150/550 to help reduce workloads and pressures in spring. We operate on a 440ha farm (390ha effective) and run the farm as a self-contained unit with all replacement heifers and further youngstock staying on farm. This means, in addition to heifers remaining on farm, 100x Jersey bull calves, as well as 100x Angus, black Simmental, Santa Gertrudis, Hereford, Kiwi Prime, and Changus BeefX calves are reared. As you can see, when we say we seem to use all sorts of genetics at Riverina, we aren't lying!

This year we purchased a Black Limousin bull which we have entered in the "Dairy Beef Progeny Test" scheme. His name is Mangatara Conan 2357V, and he is being marketed by GENZ (give Ben a call on 027 766 6668). Conan is homozygous black and homozygous polled, see the back of the catalogue for his ad.

Overall, it has been a relatively quiet on the bull front with no bulls selected by any AB companies. This disappointment was certainly overshadowed by Riverina Castro ET achieving No.1 on the Jersey RAS list in October. Currently, Castro is sitting 3rd on the Jersey list, and 5th on the all breeds list with a BW of 519 (as of 19.06.26). He is also still marketed by ST Genetics for $22 per straw.

**Cows Available for Viewing:**

As per usual we will have a selection of cows available for viewing on the day- mainly dams (see the following page for the list of Dam numbers), granddams and family members of sale bulls, but also daughters of the five bulls we have being proofed this spring:

- Riverina Mac Chewbacca – CRV
- Riverina Bus Achilles ET – LLC
- Riverina LRT Riddick – LIC
- Riverina Urenuku – Matriarch
- Riverina Jesus – Matriarch

**Additional Notes:**

Like in previous years, bulls can stay on farm until required for mating. Additionally, "Coffee on Q" will be providing free lunch of burgers, chips, and baps – so make the most of it!

The Berry family would like to thank all bidders and buyers for attending this year's sale. This season marks the 100th continuous season that the Berry family have been milking Jersey cows, so lets make it a goodie!

RIVERINA JERSEYS 2026 ANNUAL SERVICE BULL SALE

# SALE-DAY VIEWING INFORMATION

| Lot ID | Tag Number | Lot ID | Tag Number | Lot ID | Tag Number |
|---|---|---|---|---|---|
| Lot 1 | Dam #88 | Lot 22 | Dam #210 | Lot 43 | Dam #4 |
| Lot 2 | Dam #406 | Lot 23 | Dam #184 | Lot 44 | Dam #13 |
| Lot 3 | Dam #152 | Lot 24 | Dam #432 | Lot 45 | Dam #345 |
| Lot 4 | Dam #10 | Lot 25 | Dam #30, Gdam #762 | Lot 46 | Dam #384 |
| Lot 5 | Dam #339 | Lot 26 | Dam #329 | Lot 47 | Dam #222 |
| Lot 6 | Dam #470 | Lot 27 | Dam #281 | Lot 48 | Dam #395 |
| Lot 7 | Dam #61 | Lot 28 | Dam #295 | Lot 49 | Dam #496 |
| Lot 8 | Dam #1, Sister #181 | Lot 29 | Dam #412, Gdam #570, GGdam #87 | Lot 50 | Dam #690 |
| Lot 9 | Dam #49, Gdam #10 | Lot 30 | Dam # not listed | Lot 51 | Dam #137 |
| Lot 10 | Dam # not listed | Lot 31 | Dam #70 | Lot 52 | Dam #226, Grandam #660 |
| Lot 11 | Dam #31, ET sister #13 | Lot 32 | Dam #453 | | |
| Lot 12 | Dam #31, ET sister #13 | Lot 33 | Dam #388 | | |
| Lot 13 | Dam #164, Gdam #25 | Lot 34 | Dam #322 | | |
| Lot 14 | Dam #25 | Lot 35 | Dam # not listed | | |
| Lot 15 | Dam #42 | Lot 36 | Dam #260 | | |
| Lot 16 | Dam #12 | Lot 37 | Dam #487 | | |
| Lot 17 | Dam #16 | Lot 38 | Dam #43, Sisters #89, 56, & 288 | | |
| Lot 18 | Dam #7 | Lot 39 | Dam #9 | | |
| Lot 19 | Dam #227 | Lot 40 | Dam #213 | | |
| Lot 20 | Dam #118 | Lot 41 | Dam #35 | | |
| Lot 21 | Dam #141 | Lot 42 | Dam #540 | | |

MATRIARCH GENETICS LIMITED

BRED BY FARMERS FOR FARMERS

. Proven matriarch genetics, delivering the sires of tomorrow

Matriarch Genetics in conjunction with STgenetics NZ are proud to offer NZ farmers a strong lineup of Jersey sires for your 2026 mating season. At Matriarch, we believe in backing proven genetics and proven cow families over generations. CASTRO represents that commitment — producing sons from a sire we backed, from families that continue to deliver elite genetics generation after generation

Castro Daughter: Riverina Castro Jay 8-8

**RIVERINA CASTRO – BW 519**

Braxton x Integrity x Jackman

The first proven Matriarch sire to be marketed, and creating the next generation of sires.

Castro Dam: Riverina Integrity Cindy ET VG2

**Ellison Castro SUBARU BW362**

Castro x Superstition x Murmur

Subaru Dam: Roma Kingpin Sue

**Ellison Castro KNOX BW375**

Castro x Triplestar x Manhatten

Knox Dam: Roma Triplestar Kate 8 ET EX90

**Also Available:**

**Arkans CLIMAX**

BW436

Achievement x Carrick x Hannibal

**Thornwood Tobias MACHO**

BW349

Tobias x Orsim x Lucian

**Little River RH NEWTON**

BW212

Houston x Lamar x Kingpin

Contact your local STgenetics NZ Breeding consultant or:

0800 357 164 admin.nz@stgen.com

STgenetics New Zealand

RIVERINA 2020 JERSEYS
ANNUAL SERVICE BULL SALE

# AGENT FOREWORD

It is a year on since we held the last Riverina Annual bull sale and the demand for dairy stock continues to strengthen.

As stated last year there is an obvious return on using fully recorded jersey bulls over your dairy heifers rather than just bulls that lead to bobby calves.

The bulls this year are very well grown, weights will be available closer to sale time. They have superb temperament and boast very good figures to go with it. For sale there are bulls with BW's up to 421, Fertility BV's up to 8.5 and sons of cows with PW's up to 765.

The Riverina herd is farmed on a very hard farm. Walking long distances up steep hills is the normal for the Riverina herd so these bulls are bred to be hardy, therefore leaving very hardy progeny.

We hope to see you on the day where you can see how quiet and well grown the bulls are. If you get enough time we urge you to have a look around the Riverina cows that are on display and are confident you will be impressed. If you can't make it on the day please tune into BIDR and feel free to get in contact if you have any questions.

We wish you all the best with your purchases,
Luke Gilbert and Mike McKenzie – Carrfields Livestock Ltd.

Carrfields

LIVESTOCK CONTACTS:

LUKE GILBERT
027 849 2112 LUKE.GILBERT@CARRFIELDS.CO.NZ

MIKE MCKENZIE
027 674 1149 MIKE.MCKENZIE@CARRFIELDS.CO.NZ

CARRFIELDSLIVESTOCK.CO.NZ

WE CREATE VALUE FOR FARMERS

RIVERINA 2026 JERSEYS
ANNUAL SERVICE BULL SALE

# TERMS & CONDITIONS OF SALE

## CONDITIONS OF SALE

In accordance with the NZ Stock & Station Association Auction Terms and Conditions, the following general conditions apply to this auction where applicable.

## MALE GUARANTEES

1. All bulls in this sale are covered by the respective AB companies IP rules, whether that is LIC, CRV, Matriarch, or Crescent Genetics.
2. No semen is to be collected from the bulls in this sale without written permission from the respective AB companies.
3. If semen is collected, Riverina Jerseys Ltd shall receive 30% of gross semen sales for any semen sold on all bulls sold in this sale.
4. The entry of any bull in this sale constitutes a guarantee by the Vendor that the purchase price, without interest expenses, costs, or damages shall be refunded if a bull is proven totally infertile of service.
5. If any bull entered in this sale does not possess a reasonable fertility, although not totally infertile, any dispute shall be settled by an arbitrator appointed by the auctioneers.
6. Any costs associated with delivery of returning bulls to the vendor are of the purchaser.
7. Any complaint must lodged with the auctioneers before December 31, 2026.
10. Any claim or complaint to the auctioneers must be accompanied by a veterinary certificate.

## GENERAL CONDITIONS

- Delivery: At the fall of the hammer, livestock remain the vendors responsibility until delivery is taken. When stock exit the gate and are in transit, they are now at the buyers risk.
- Insurance: If transit or annual insurance is required the purchaser is responsible to arrange.
- Instructions: Buyers must sign all dockets before leaving and have transport arranged.
- Transfers: Sellers are responsible for the completion of transfers. No buyer shall be entitled to withhold payments for the delay of transfer information.
- Cattle for Export: Breed Society must inspect as suitable for Export Certificates. The seller is responsible for the 15% commission payable on all cattle sold for export.
- Payment terms: Payment due 14 days after auction date.

**DISCLAIMER:** All details and descriptions as to stock referred to in this catalogue or otherwise provided by the auctioneer or any other company employee or agent ("sales information") have been supplied by the Seller and have not been independently verified by the selling companies. The selling companies, their employees, and agents make no representations or warranties or acknowledgement of any kind whatsoever in relation to any part of the sales information (including, but not limited to, the accuracy or completeness of details and descriptions of stock and other contents). Buyers, advisers, and all other persons viewing or dealing with the stock must make their own assessment and judgement on the stock and sales information. The selling companies, its employees, and agents are not responsible or liable in any way whatsoever, whether in contract, tort (including negligence), or otherwise, to any person for any loss or damage whatsoever arising directly or indirectly from any information or representation included in or omitted from.

# BUYING ONLINE?

- This sale will be held as a HYBRID ON-FARM auction on bidr (bidr.co.nz).
- There will be online bidding and a livestream of the sale for bidders.
- All online purchasers must register with bidr through an account with a bidr partner agency before sale day.
- For help with signing up or registering, contact the bidr team on 0800 TO BIDR (0800 86 2437) or email enquiries@bidr.co.nz

Alternatively, contact your local bidr® representative:

**Upper North Island Territory Manager**
Bruno Dos Santos
Bruno.Santos@bidr.co.nz
027 221 8276

**Upper South Island Territory Manager**
McKenzie Alfeld
Mckenzie.Alfeld@bidr.co.nz
027 341 8066

**Lower North Island Territory Manager**
Liv Manley
Olivia.Manley@bidr.co.nz
027 348 6354

**Lower South Island Territory Manager**
Mya Reid
Mya.Reid@bidr.co.nz
021 204 5824

# UPCOMING DAIRY OR MACHINERY CLEARANCE SALE?

## CONTACT CARRFIELDS TODAY TO DISCUSS YOUR OPTIONS

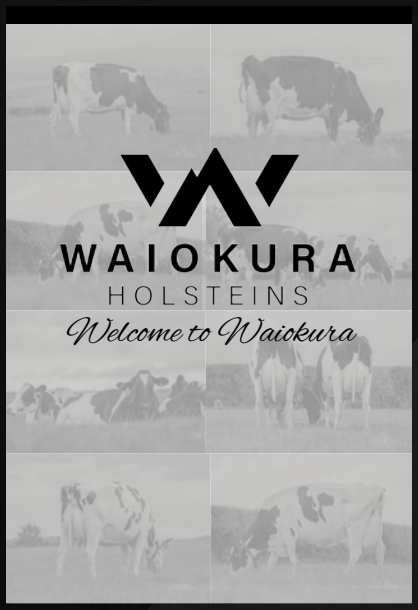

*Catalogue designed by...*

Carrfields

Jacoba Gread
Livestock Marketing
027 238 0828
jacoba.gread@carrfields.co.nz

# Three Generation Pedigree

LIC

**Riverina Jerseys Limited**
New Zealand

1

AE

**Herd Averages as at:** 19/06/2026
**Ancestry** 99% **BW** 227/49 **PW** 252/75

**PTPT HERDCODE** DRKQ 2 / 40681
**LOCATION** N075-032-058 / 4
**DATE** 30/06/2026

MINDA

G3 S✓D✓
**Birth Ident: DRKQ-25-236**
Breed: **J J16** **Sex: MALE**
Date of Birth: **07/08/2025**

## A2A2

| | |
|---|---|
| BW ($): | 332/41 |
| Protein BV (kg): | -2/39 |
| Fat BV (kg): | 21/40 |
| Milk BV (ltr): | -519/40 |
| Liveweight BV (kg): | -23/44 |
| Fertility BV (%): | 8.5/37 |
| Functional Survival BV (%): | 1.6/36 |
| Somatic Cell BV: | -0.35/39 |
| Overall Opinion BV: | 0.06/35 |
| Udder Overall BV: | 0.18/45 |
| Dairy Conformation BV: | 0.38/38 |
| Fat %: | 5.9 |
| Protein %: | 4.2 |

To start the sale we have a big Floyd son out of a very good Misty cow from our prolific 'C' family. From the same family as Riverina Crockett at LIC.

**The information on this report is as recorded on the LIC MINDA database as at date of print, and LIC does not warrant the accuracy of the information provided**

### BELLS OI FLOYD S3J
**Birth Ident: XKG-13-88 (314004)**
Breed: **SJ J15F01** G3 S✓D✓

| | |
|---|---|
| BW ($): | 363/99 |
| Protein BV (kg): | 7/99 |
| Fat BV (kg): | 26/99 |
| Milk BV (ltr): | -113/99 |
| Liveweight BV (kg): | -10/99 |
| Fertility BV (%): | 8.9/99 |
| Functional Survival BV: | 2.2/99 |
| Somatic Cell BV: | -0.17/99 |
| Fat %: | 5.4 |
| Protein %: | 4.1 |

### RIVERINA MISTY CROIUX 382 GP
**Birth Ident: DRKQ-19-15**
Breed: **PJ J16** G3 S✓

| | | | |
|---|---|---|---|
| | | PW ($): | 421/94 |
| BW ($): | 302/61 | Lwt BV (kg): | -36/75 |
| Protein BV (kg): | -12/58 | Fertility BV (%): | 8.1/49 |
| Fat BV (kg): | 17/59 | Func Surv BV (%): | 0.9/43 |
| Milk BV (ltr): | -924/61 | SCC BV: | -0.53/55 |

| Age | Milk (ltr) | Protein (%) | (kg) | Milkfat (%) | (kg) | Days | LW |
|---|---|---|---|---|---|---|---|
| 6yr 0m | 4962 | 4.75 | 236 | 6.39 | 317 | 300 | |
| 5yr 0m | 3920 | 4.90 | 192 | 6.62 | 259 | 252 | |
| 4yr 0m | 4036 | 4.93 | 199 | 6.49 | 262 | 305 | 287 |
| 3yr 1m | 4820 | 4.69 | 226 | 5.49 | 265 | 289 | 644 |
| 2yr 0m | 2453 | 4.70 | 115 | 6.45 | 158 | 257 | T234 |
| Avg | 4038 | 4.79 | 194 | 6.25 | 252 | 281 | 5 Lacts. |

**Traits other than production** (2021)

| AM | ST | MS | OO | S | W | C | RA | RW | L | US | FU | RU | FT | RT | TL | UO | DC |
|---|---|---|---|---|---|---|---|---|---|---|---|---|---|---|---|---|---|
| 9 | 9 | 9 | 9 | 4 | 4 | 7 | 5 | 6 | 6 | 7 | 6 | 7 | 5 | 5 | 4 | 6 | 6 |

### OKURA LT INTEGRITY
**Birth Ident: CFWR-10-114 (311013)**
Breed: **PJ J16** G3 S✓D✓

| | | | |
|---|---|---|---|
| BW ($): | 364/99 | Lwt BV (kg): | -63/99 |
| Protein BV (kg): | -4/99 | Fertility BV (%): | 4.4/99 |
| Fat BV (kg): | 22/99 | Func Surv BV (%): | 2.5/99 |
| Milk BV (ltr): | -480/99 | SCC BV: | -0.09/99 |

### BELLS FIONA S2J 3GP3
**Birth Ident: XKG-10-31**
Breed: **SJ J14F02** G3 S✓D✓
BW ($): **356/70** PW ($): **626/89**

| Age | Milk (ltr) | Protein (%) | (kg) | Milkfat (%) | (kg) | Days | LW |
|---|---|---|---|---|---|---|---|
| 9yr 11m D | 4819 | 4.31 | 208 | 4.86 | 234 | 234 T | 210 |
| 8yr 11m D | 5930 | 4.20 | 249 | 5.43 | 322 | 245 T | 410 |
| 8yr 0m D | 5173 | 4.28 | 222 | 5.16 | 267 | 226 | 245 |
| 7yr 1m D | 4543 | 3.77 | 171 | 5.55 | 252 | 197 | 247 |
| 5yr 11m D | 5903 | 4.22 | 249 | 5.41 | 319 | 240 | 326 |
| | | Plus 5 unprinted lactations | | | | | |
| Avg | 5354 | 4.18 | 224 | 5.49 | 294 | 231 | 9 Lacts. |

### CRESCENT EXCELL MISTY ET
**Birth Ident: MRTW-13-164 (314052)**
Breed: **PJ J16** G3 S✓D✓

| | | | |
|---|---|---|---|
| BW ($): | 255/99 | Lwt BV (kg): | -17/99 |
| Protein BV (kg): | -14/99 | Fertility BV (%): | 1.9/99 |
| Fat BV (kg): | 16/99 | Func Surv BV (%): | 0.5/99 |
| Milk BV (ltr): | -1171/99 | SCC BV: | -0.60/99 |

### RIVERINA JACKS CERES 2VG2
**Birth Ident: DRKQ-09-4**
Breed: **PJ J16**
BW ($): **216/70** PW ($): **136/96**

| Age | Milk (ltr) | Protein (%) | (kg) | Milkfat (%) | (kg) | Days | LW |
|---|---|---|---|---|---|---|---|
| 8yr 11m | 3132 | 4.62 | 145 | 6.41 | 201 | 200 | 218 |
| 7yr 11m | 3047 | 4.56 | 139 | 6.75 | 206 | 270 | 61 |
| 7yr 0m | 3270 | 4.27 | 140 | 6.58 | 215 | 234 | 39 |
| 5yr 11m | 3070 | 4.67 | 143 | 6.28 | 193 | 187 | 121 |
| 4yr 11m | 4247 | 4.54 | 193 | 7.33 | 311 | 302 | 134 |
| | | Plus 4 unprinted lactations | | | | | |
| Avg | 3526 | 4.53 | 160 | 6.81 | 240 | 257 | 8 Lacts. |

### LYNBROOK TERRIFIC ET S3J
**Birth Ident: DQBT-08-38 (309084)**
Breed: **SJ J16** G3 S✓D✓ BW ($): **251/99**

### OKURA LIKA I-CHARMAINE ET
**Birth Ident: CFWR-05-114**
Breed: **PJ J16** G3 S✓D✓
BW ($): **70/74** PW ($): **216/90**

| 5 Lacts. Milk | Protein (%) | (kg) | Milkfat (%) | (kg) | Days |
|---|---|---|---|---|---|
| 4015 | 4.05 | 163 | 6.00 | 241 | 266 |

### SHALENDY IDEAL ASCENT S3J
**Birth Ident: BLB-07-163 (308031)**
Breed: **SJ J16** G3 S✓D✓ BW ($): **173/99**

### BELLS PARIS S1J
**Birth Ident: XKG-04-44**
Breed: **SJ J12F04** G3 S✓
BW ($): **339/68** PW ($): **655/87**

| 7 Lacts. Milk | Protein (%) | (kg) | Milkfat (%) | (kg) | Days |
|---|---|---|---|---|---|
| 5378 | 4.00 | 215 | 5.49 | 295 | 224 |

### MARSDEN NN EXCELL ET
**Birth Ident: CGQN-07-108 (308588)**
Breed: **PJ J16** G3 BW ($): **121/99**

### CRESCENT RG MADAM
**Birth Ident: GFW-08-56**
Breed: **PJ J16** G3 S✓D✓
BW ($): **201/88** PW ($): **414/92**

| 10 Lacts. Milk | Protein (%) | (kg) | Milkfat (%) | (kg) | Days |
|---|---|---|---|---|---|
| 3905 | 4.28 | 167 | 5.98 | 234 | 275 |

### RIVERINA JACKMAN
**Birth Ident: DRKQ-07-68 (308816)**
Breed: **PJ J16** G3 S✓D✓ BW ($): **97/93**

### RIVERINA CAROB CANDICE GR
**Birth Ident: DRKQ-01-34**
Breed: **PJ J16**
BW ($): **-35/61** PW ($): **-152/84**

| 7 Lacts. Milk | Protein (%) | (kg) | Milkfat (%) | (kg) | Days |
|---|---|---|---|---|---|
| 2803 | 4.59 | 129 | 6.74 | 189 | 239 |

Copyright 2026 LIC. All rights reserved

N = Induced T = At least 1 Abnormal Test in this Lactation
D = Lactation details include at least one derived test

= GeneMark DNA Profiled # = Parentage Uncertain D/S ✓ = Parentage Confirmed by DNA
Indices exclude genomic information with the exception of some historical Herd BW values





# Three Generation Pedigree

LIC

**Riverina Jerseys Limited**
New Zealand

2

AE

**Herd Averages as at:** 19/06/2026
**Ancestry** 99% **BW** 227/49 **PW** 252/75

**PTPT HERDCODE** DRKQ 2 / 40681
**LOCATION** N075-032-058 / 4
**DATE** 30/06/2026

MINDA

G3 S✓D✓
**Birth Ident: DRKQ-25-298**
Breed: **J J16** **Sex: MALE**
Date of Birth: **26/07/2025**

## A2A2

| | |
|---|---|
| BW ($): | 291/36 |
| Protein BV (kg): | -13/35 |
| Fat BV (kg): | 15/35 |
| Milk BV (ltr): | -829/36 |
| Liveweight BV (kg): | -50/41 |
| Fertility BV (%): | 7.4/30 |
| Functional Survival BV (%): | -0.0/25 |
| Somatic Cell BV: | -0.34/34 |
| Overall Opinion BV: | 0.27/26 |
| Udder Overall BV: | 0.46/36 |
| Dairy Conformation BV: | 0.32/34 |
| Fat %: | 6.2 |
| Protein %: | 4.3 |

Same family as the previous lot, his dam is a sister to lot 1.

**The information on this report is as recorded on the LIC MINDA database as at date of print, and LIC does not warrant the accuracy of the information provided**

### RIVERINA CARRICK JULIUS
**Birth Ident: DRKQ-19-303 (320502)**
Breed: **PJ J16** G3 S✓D✓

| | |
|---|---|
| BW ($): | 267/89 |
| Protein BV (kg): | -20/89 |
| Fat BV (kg): | 10/90 |
| Milk BV (ltr): | -1060/91 |
| Liveweight BV (kg): | -74/93 |
| Fertility BV (%): | 8.6/79 |
| Functional Survival BV: | 0.8/62 |
| Somatic Cell BV: | -0.34/88 |
| Fat %: | 6.4 |
| Protein %: | 4.4 |

### RIVERINA LANCER CLUSTER 285 VG
**Birth Ident: DRKQ-22-162**
Breed: **PJ J16** G3 S✓

| | | | |
|---|---|---|---|
| | | PW ($): | 379/80 |
| BW ($): | 297/55 | Lwt BV (kg): | -25/70 |
| Protein BV (kg): | -6/51 | Fertility BV (%): | 6.2/42 |
| Fat BV (kg): | 21/51 | Func Surv BV (%): | -0.9/39 |
| Milk BV (ltr): | -599/54 | SCC BV: | -0.34/50 |

| Age | Milk (ltr) | Protein (%) | (kg) | Milkfat (%) | (kg) | Days | LW |
|---|---|---|---|---|---|---|---|
| 2yr 11m | 3659 | 4.49 | 164 | 6.79 | 248 | 305 | |
| 1yr 11m | 2682 | 4.40 | 118 | 6.71 | 180 | 228 | |
| Avg | 3171 | 4.45 | 141 | 6.76 | 214 | 267 | 2 Lacts. |

**Traits other than production** (2024)

| AM | ST | MS | OO | S | W | C | RA | RW | L | US | FU | RU | FT | RT | TL | UO | DC |
|---|---|---|---|---|---|---|---|---|---|---|---|---|---|---|---|---|---|
| 0 | 0 | 0 | 0 | 4 | 0 | 8 | 4 | 6 | 6 | 7 | 7 | 7 | 5 | 5 | 4 | 7 | 8 |

### PUKETAWA KING CARRICK JG
**Birth Ident: BHYD-13-60 (314515)**
Breed: **PJ J16** G3 S✓D✓

| | | | |
|---|---|---|---|
| BW ($): | 367/99 | Lwt BV (kg): | -58/99 |
| Protein BV (kg): | -3/99 | Fertility BV (%): | 8.6/99 |
| Fat BV (kg): | 20/99 | Func Surv BV (%): | 1.4/99 |
| Milk BV (ltr): | -603/99 | SCC BV: | -0.53/99 |

### RIVERINA TERRIFIC JOSE ET (TW) 1EX2
**Birth Ident: DRKQ-14-8**
Breed: **PJ J16** G3 S✓D✓
BW ($): **271/67** PW ($): **399/88**

| Age | Milk (ltr) | Protein (%) | (kg) | Milkfat (%) | (kg) | Days | LW |
|---|---|---|---|---|---|---|---|
| 7yr 0m | 4000 | 4.47 | 179 | 5.55 | 222 | 254 | 432 |
| 6yr 0m | 4478 | 4.43 | 198 | 6.20 | 278 | 267 | 455 |
| 5yr 0m | 3667 | 4.38 | 161 | 5.69 | 209 | 180 | 430 |
| 4yr 0m | 4414 | 4.14 | 183 | 5.59 | 247 | 200 | 415 |
| 2yr 0m | 3548 | 4.16 | 148 | 5.86 | 208 | 267 | 349 |
| Avg | 4022 | 4.32 | 174 | 5.78 | 233 | 234 | 5 Lacts. |

### GRANTZ MZELLO LANCER ET
**Birth Ident: CHDV-14-157 (315502)**
Breed: **PJ J16** G3 S✓D✓

| | | | |
|---|---|---|---|
| BW ($): | 230/98 | Lwt BV (kg): | -21/96 |
| Protein BV (kg): | 0/99 | Fertility BV (%): | 3.8/99 |
| Fat BV (kg): | 14/99 | Func Surv BV (%): | -2.4/95 |
| Milk BV (ltr): | -287/99 | SCC BV: | 0.21/99 |

### RIVERINA MISTY CROIUX 382 GP
**Birth Ident: DRKQ-19-15**
Breed: **PJ J16** G3 S✓
BW ($): **302/61** PW ($): **421/94**

| Age | Milk (ltr) | Protein (%) | (kg) | Milkfat (%) | (kg) | Days | LW |
|---|---|---|---|---|---|---|---|
| 6yr 0m | 4962 | 4.75 | 236 | 6.39 | 317 | 300 | |
| 5yr 0m | 3920 | 4.90 | 192 | 6.62 | 259 | 252 | |
| 4yr 0m | 4036 | 4.93 | 199 | 6.49 | 262 | 305 | 287 |
| 3yr 1m | 4820 | 4.69 | 226 | 5.49 | 265 | 289 | 644 |
| 2yr 0m | 2453 | 4.70 | 115 | 6.45 | 158 | 257 T | 234 |
| Avg | 4038 | 4.79 | 194 | 6.25 | 252 | 281 | 5 Lacts. |

### ROMA MURMUR KINGPIN S3J
**Birth Ident: BBGX-11-86 (312501)**
Breed: **SJ J16** G3 S✓D✓ BW ($): **185/99**

### PUKETAWA MAU CORONA
**Birth Ident: BHYD-10-53**
Breed: **PJ J16** G3 S✓
BW ($): **394/67** PW ($): **707/87**

| 12 Lacts. Milk | Protein (%) | (kg) | Milkfat (%) | (kg) | Days |
|---|---|---|---|---|---|
| 3345 | 4.48 | 150 | 5.67 | 190 | 213 |

### LYNBROOK TERRIFIC ET S3J
**Birth Ident: DQBT-08-38 (309084)**
Breed: **SJ J16** G3 S✓D✓ BW ($): **251/99**

### RIVERINA MAUNGA JOSIE
**Birth Ident: DRKQ-04-48**
Breed: **PJ J16** G3 S✓D✓
BW ($): **232/78** PW ($): **483/94**

| 6 Lacts. Milk | Protein (%) | (kg) | Milkfat (%) | (kg) | Days |
|---|---|---|---|---|---|
| 3315 | 4.68 | 202 | 6.83 | 295 | 262 |

### PUKEROA TGM MANZELLO
**Birth Ident: HLB-07-58 (308533)**
Breed: **PJ J16** G3 S✓D✓ BW ($): **236/99**

### WHANAKI PANS LI 7-85 S3J
**Birth Ident: HPGD-07-85**
Breed: **SJ J15F01** G3 S✓
BW ($): **171/72** PW ($): **488/89**

| 10 Lacts. Milk | Protein (%) | (kg) | Milkfat (%) | (kg) | Days |
|---|---|---|---|---|---|
| 3709 | 4.00 | 149 | 5.62 | 208 | 244 |

### CRESCENT EXCELL MISTY ET
**Birth Ident: MRTW-13-164 (314052)**
Breed: **PJ J16** G3 S✓D✓ BW ($): **255/99**

### RIVERINA JACKS CERES
**Birth Ident: DRKQ-09-4**
Breed: **PJ J16**
BW ($): **216/70** PW ($): **136/96**

| 8 Lacts. Milk | Protein (%) | (kg) | Milkfat (%) | (kg) | Days |
|---|---|---|---|---|---|
| 3526 | 4.53 | 160 | 6.81 | 240 | 257 |

Copyright 2026 LIC. All rights reserved

N = Induced T = At least 1 Abnormal Test in this Lactation
D = Lactation details include at least one derived test

= GeneMark DNA Profiled # = Parentage Uncertain D/S ✓ = Parentage Confirmed by DNA
Indices exclude genomic information with the exception of some historical Herd BW values

# Three Generation Pedigree

LIC

**Riverina Jerseys Limited**
New Zealand

3

AE

**Herd Averages as at:** 19/06/2026
**Ancestry** 99% **BW** 227/49 **PW** 252/75

**PTPT HERDCODE** DRKQ 2 / 40681
**LOCATION** N075-032-058 / 4
**DATE** 30/06/2026

MINDA

G3 S✓D✓

**Birth Ident: DRKQ-25-327**
Breed: **J J16** **Sex: MALE**
Date of Birth: **21/07/2025**

## A2A2

| | |
|---|---|
| BW ($): | 363/23 |
| Protein BV (kg): | 0/22 |
| Fat BV (kg): | 29/25 |
| Milk BV (ltr): | -434/28 |
| Liveweight BV (kg): | -49/19 |
| Fertility BV (%): | 3.2/20 |
| Functional Survival BV (%): | 0.9/15 |
| Somatic Cell BV: | -0.39/22 |
| Overall Opinion BV: | 0.17/18 |
| Udder Overall BV: | 0.26/23 |
| Dairy Conformation BV: | 0.31/22 |
| Fat %: | 5.9 |
| Protein %: | 4.2 |

A high indexed son from the Glanton bull Benny who we purchased from Glanton. Dam is one of our top 2yr olds.

**The information on this report is as recorded on the LIC MINDA database as at date of print, and LIC does not warrant the accuracy of the information provided**

### GLANTON OGANEEV BENNY-ET

**Birth Ident: BHDQ-23-61**
Breed: **PJ J16** G3 S✓D✓

| | |
|---|---|
| BW ($): | 371/42 |
| Protein BV (kg): | -1/41 |
| Fat BV (kg): | 29/47 |
| Milk BV (ltr): | -512/48 |
| Liveweight BV (kg): | -51/36 |
| Fertility BV (%): | 2.3/38 |
| Functional Survival BV: | 1.0/29 |
| Somatic Cell BV: | -0.29/41 |
| Fat %: | 6.1 |
| Protein %: | 4.2 |

### RIVERINA LUCCA GEM 384 GP

**Birth Ident: DRKQ-23-54**
Breed: **PJ J16** G3 S✓

| | | | |
|---|---|---|---|
| | | PW ($): | 448/58 |
| BW ($): | 348/46 | Lwt BV (kg): | -47/42 |
| Protein BV (kg): | 1/47 | Fertility BV (%): | 4.0/41 |
| Fat BV (kg): | 28/47 | Func Surv BV (%): | 0.8/30 |
| Milk BV (ltr): | -357/54 | SCC BV: | -0.48/46 |

| Age | Milk (ltr) | Protein (%) | Protein (kg) | Milkfat (%) | Milkfat (kg) | Days | LW |
|---|---|---|---|---|---|---|---|
| 1yr 11m | 3467 | 4.33 | 150 | 5.66 | 196 | 253 | |
| Avg | 3467 | 4.33 | 150 | 5.66 | 196 | 253 | 1 Lacts. |

**Traits other than production (2025)**

| AM | ST | MS | OO | S | W | C | RA | RW | L | US | FU | RU | FT | RT | TL | UO | DC |
|---|---|---|---|---|---|---|---|---|---|---|---|---|---|---|---|---|---|
| 9 | 9 | 9 | 9 | 4 | 0 | 8 | 5 | 7 | 6 | 6 | 7 | 7 | 4 | 5 | 4 | 6 | 8 |

### HAWTHORN GROVE GH OGANEEV

**Birth Ident: BQJN-20-22 (321204)**
Breed: **PJ J16** G3 S✓D✓

| | | | |
|---|---|---|---|
| BW ($): | 313/96 | Lwt BV (kg): | -38/91 |
| Protein BV (kg): | -5/99 | Fertility BV (%): | 5.6/97 |
| Fat BV (kg): | 20/99 | Func Surv BV (%): | 1.7/68 |
| Milk BV (ltr): | -658/99 | SCC BV: | -0.45/99 |

### GLANTON LAMAR BLYSSE

**Birth Ident: BHDQ-19-3** 285 VG
Breed: **PJ J16** G3 S✓D✓
BW ($): **423/62** PW ($): **613/83**

| Age | Milk (ltr) | Protein (%) | Protein (kg) | Milkfat (%) | Milkfat (kg) | Days | LW |
|---|---|---|---|---|---|---|---|
| 5yr 0m | 5309 | 4.23 | 225 | 6.43 | 341 | 289 | |
| 2yr 11m | 4895 | 4.26 | 209 | 6.27 | 307 | 267 T | 603 |
| 2yr 0m | 3541 | 4.54 | 161 | 5.80 | 205 | 241 | 673 |
| Avg | 4581 | 4.32 | 198 | 6.21 | 285 | 266 | 3 Lacts. |

### OKURA PEPPER LUCCA

**Birth Ident: CFWR-17-86 (318001)**
Breed: **PJ J16** G3 S✓D✓

| | | | |
|---|---|---|---|
| BW ($): | 411/98 | Lwt BV (kg): | -42/97 |
| Protein BV (kg): | 4/99 | Fertility BV (%): | 0.1/97 |
| Fat BV (kg): | 40/99 | Func Surv BV (%): | 0.4/71 |
| Milk BV (ltr): | -333/99 | SCC BV: | -0.52/98 |

### RIVERINA SUPER GEM

**Birth Ident: DRKQ-20-156** 382 GP
Breed: **PJ J16** G3 S✓D✓
BW ($): **220/57** PW ($): **261/93**

| Age | Milk (ltr) | Protein (%) | Protein (kg) | Milkfat (%) | Milkfat (kg) | Days | LW |
|---|---|---|---|---|---|---|---|
| 5yr 0m | 4881 | 4.37 | 213 | 5.80 | 283 | 293 | |
| 4yr 0m | 3884 | 4.47 | 173 | 5.93 | 230 | 237 | |
| 2yr 11m | 3499 | 4.37 | 153 | 5.54 | 194 | 250 | 200 |
| 1yr 11m | 2488 | 4.30 | 107 | 5.97 | 149 | 305 T | 117 |
| Avg | 3688 | 4.38 | 162 | 5.80 | 214 | 271 | 4 Lacts. |

**GLENUI DEGREE HOSS ET**
**Birth Ident: DTJJ-14-1 (315045)**
Breed: **PJ J16** G3 S✓D✓
BW ($): **352/99**

**HAWTHORN GROVE FLOJOE**
**Birth Ident: BQJN-18-27**
Breed: **PJ J16** G3 S✓D✓
BW ($): **321/66** PW ($): **509/88**

| 6 Lacts. Milk | Protein (%) | Protein (kg) | Milkfat (%) | Milkfat (kg) | Days |
|---|---|---|---|---|---|
| 3615 | 4.68 | 169 | 6.47 | 234 | 230 |

**GLENUI SUPER LAMAR**
**Birth Ident: DTJJ-17-105 (318015)**
Breed: **PJ J16** G3 S✓D✓
BW ($): **360/99**

**GLANTON TANA BLYSSE ET**
**Birth Ident: BHDQ-14-1**
Breed: **PJ J16** G3 S✓D✓
BW ($): **346/73** PW ($): **567/88**

| 9 Lacts. Milk | Protein (%) | Protein (kg) | Milkfat (%) | Milkfat (kg) | Days |
|---|---|---|---|---|---|
| 3936 | 4.95 | 195 | 6.79 | 267 | 246 |

**ROMA DEGREE PEPPER**
**Birth Ident: BBGX-14-109 (315023)**
Breed: **PJ J16** G3 S✓D✓
BW ($): **204/94**

**OKURA OLI LILAC**
**Birth Ident: CFWR-12-96**
Breed: **PJ J16** G3 S✓D✓
BW ($): **336/76** PW ($): **592/94**

| 8 Lacts. Milk | Protein (%) | Protein (kg) | Milkfat (%) | Milkfat (kg) | Days |
|---|---|---|---|---|---|
| 4265 | 4.28 | 183 | 6.35 | 271 | 257 |

**PUKETAWA AD SUPERSTITION**
**Birth Ident: BHYD-09-81 (310507)**
Breed: **PJ J16** G3 S✓D✓
BW ($): **325/99**

**RIVERINA VESTY GEM S3J**
**Birth Ident: DRKQ-13-98**
Breed: **SJ J16** G3 S✓
BW ($): **94/57** PW ($): **299/94**

| 8 Lacts. Milk | Protein (%) | Protein (kg) | Milkfat (%) | Milkfat (kg) | Days |
|---|---|---|---|---|---|
| 3566 | 4.09 | 146 | 5.44 | 194 | 201 |

Copyright 2026 LIC. All rights reserved

N = Induced T = At least 1 Abnormal Test in this Lactation
D = Lactation details include at least one derived test

G3 = GeneMark DNA Profiled # = Parentage Uncertain D/S ✓ = Parentage Confirmed by DNA
Indices exclude genomic information with the exception of some historical Herd BW values





# Three Generation Pedigree

LIC

**Riverina Jerseys Limited**
New Zealand

4

AE

**Herd Averages as at:** 19/06/2026
**Ancestry** 99% **BW** 227/49 **PW** 252/75

**PTPT HERDCODE** DRKQ 2 / 40681
**LOCATION** N075-032-058 / 4
**DATE** 30/06/2026

MINDA

G3 S✓D✓

**Birth Ident: DRKQ-25-336**
Breed: **J J16** **Sex: MALE**
Date of Birth: **18/07/2025**

## A2A2

| | |
|---|---|
| BW ($): | 319/40 |
| Protein BV (kg): | -5/40 |
| Fat BV (kg): | 15/41 |
| Milk BV (ltr): | -591/42 |
| Liveweight BV (kg): | -62/38 |
| Fertility BV (%): | 6.9/37 |
| Functional Survival BV (%): | 1.9/35 |
| Somatic Cell BV: | -0.22/39 |
| Overall Opinion BV: | 0.16/35 |
| Udder Overall BV: | 0.54/40 |
| Dairy Conformation BV: | 0.13/39 |
| Fat %: | 5.8 |
| Protein %: | 4.2 |

A bull out of our very good 'J' family that has been in our family for 60yrs. Backed to the foundation cow Gwyford Helen VHC CP.

**The information on this report is as recorded on the LIC MINDA database as at date of print, and LIC does not warrant the accuracy of the information provided**

### LITTLE RIVER NUCLEUS S3J

**Birth Ident: DYKB-16-97 (317513)**
Breed: **SJ J16** G3 S✓D✓

| | |
|---|---|
| BW ($): | 385/99 |
| Protein BV (kg): | 2/99 |
| Fat BV (kg): | 18/99 |
| Milk BV (ltr): | -384/99 |
| Liveweight BV (kg): | -64/99 |
| Fertility BV (%): | 6.7/99 |
| Functional Survival BV: | 2.2/96 |
| Somatic Cell BV: | -0.67/99 |
| Fat %: | 5.6 |
| Protein %: | 4.2 |

### RIVERINA DEGREE JAY 2VG2

**Birth Ident: DRKQ-16-9**
Breed: **PJ J16** G3 S✓D✓

| | | | |
|---|---|---|---|
| | | PW ($): | 249/87 |
| BW ($): | 246/58 | Lwt BV (kg): | -60/54 |
| Protein BV (kg): | -12/60 | Fertility BV (%): | 7.1/48 |
| Fat BV (kg): | 11/61 | Func Surv BV (%): | 1.7/46 |
| Milk BV (ltr): | -797/63 | SCC BV: | 0.22/56 |

| Age | Milk (ltr) | Protein (%) | Protein (kg) | Milkfat (%) | Milkfat (kg) | Days | LW |
|---|---|---|---|---|---|---|---|
| 9yr 0m | 4364 | 4.81 | 210 | 6.42 | 280 | 300 | |
| 8yr 1m | 3087 | 4.77 | 147 | 6.20 | 191 | 208 | |
| 6yr 11m | 4544 | 4.74 | 216 | 6.55 | 298 | 297 | 567 |
| 5yr 0m | 3337 | 4.81 | 160 | 6.50 | 217 | 269 | 236 |
| 4yr 0m | 4058 | 4.48 | 182 | 6.20 | 251 | 268 | 391 |
| 2yr 0m | 2459 | 4.39 | 108 | 6.30 | 155 | 200 | 285 |
| Avg | 3641 | 4.68 | 171 | 6.37 | 232 | 257 | 6 Lacts. |

**Traits other than production (2018)**

| AM | ST | MS | OO | S | W | C | RA | RW | L | US | FU | RU | FT | RT | TL | UO | DC |
|---|---|---|---|---|---|---|---|---|---|---|---|---|---|---|---|---|---|
| 8 | 8 | 9 | 8 | 4 | 3 | 7 | 5 | 6 | 6 | 7 | 7 | 7 | 5 | 6 | 4 | 7 | 7 |

### STRATFORD WTH STRIDER S2J

**Birth Ident: BLYY-09-47 (310026)**
Breed: **SJ J16** G3 S✓D✓

| | | | |
|---|---|---|---|
| BW ($): | 253/99 | Lwt BV (kg): | -50/98 |
| Protein BV (kg): | -2/99 | Fertility BV (%): | 6.4/99 |
| Fat BV (kg): | 8/99 | Func Surv BV (%): | 0.3/97 |
| Milk BV (ltr): | -448/99 | SCC BV: | -0.44/99 |

### LITTLE RIVER MAU NITA S3J

**Birth Ident: DYKB-10-38** 1EX2
Breed: **SJ J16** G3 S✓
BW ($): **334/72** PW ($): **556/89**

| Age | Milk (ltr) | Protein (%) | Protein (kg) | Milkfat (%) | Milkfat (kg) | Days | LW |
|---|---|---|---|---|---|---|---|
| 12yr 0m | 2580 | 3.98 | 103 | 6.06 | 156 | 129 | 310 |
| 10yr 0m | 4501 | 4.10 | 184 | 6.01 | 270 | 272 | 294 |
| 8yr 11m | 5123 | 4.47 | 229 | 6.08 | 312 | 278 | 467 |
| 8yr 0m | 5653 | 4.08 | 231 | 5.87 | 332 | 269 | 415 |
| 7yr 0m | 3955 | 4.10 | 162 | 6.12 | 242 | 188 | 327 |
| | | Plus 5 unprinted lactations | | | | | |
| Avg | 4229 | 4.18 | 177 | 6.04 | 256 | 226 | 10 Lacts. |

### ARRIETA NN DEGREE ET

**Birth Ident: JYNN-07-21 (308583)**
Breed: **PJ J16** G3 S✓D✓

| | | | |
|---|---|---|---|
| BW ($): | 228/99 | Lwt BV (kg): | -48/99 |
| Protein BV (kg): | -9/99 | Fertility BV (%): | 3.9/99 |
| Fat BV (kg): | 14/99 | Func Surv BV (%): | 1.4/99 |
| Milk BV (ltr): | -702/99 | SCC BV: | 0.00/99 |

### RIVERINA TERRIFIC JOSE ET (TW)

**Birth Ident: DRKQ-14-8** 1EX2
Breed: **PJ J16** G3 S✓D✓
BW ($): **271/67** PW ($): **399/88**

| Age | Milk (ltr) | Protein (%) | Protein (kg) | Milkfat (%) | Milkfat (kg) | Days | LW |
|---|---|---|---|---|---|---|---|
| 7yr 0m | 4000 | 4.47 | 179 | 5.55 | 222 | 254 | 432 |
| 6yr 0m | 4478 | 4.43 | 198 | 6.20 | 278 | 267 | 455 |
| 5yr 0m | 3667 | 4.38 | 161 | 5.69 | 209 | 180 | 430 |
| 4yr 0m | 4414 | 4.14 | 183 | 5.59 | 247 | 200 | 415 |
| 2yr 0m | 3548 | 4.16 | 148 | 5.86 | 208 | 267 | 349 |
| Avg | 4022 | 4.32 | 174 | 5.78 | 233 | 234 | 5 Lacts. |

**WILLIAMS TGM HENRY**
**Birth Ident: LNWM-05-43 (306047)**
Breed: **PJ J16** G3 S✓D✓
BW ($): **87/99**

**STRATFORD DODDYS DAME S3J**
**Birth Ident: BLYY-05-35**
Breed: **SJ J16** G3 S✓D✓
BW ($): **153/66** PW ($): **350/88**

| 9 Lacts. Milk | Protein (%) | Protein (kg) | Milkfat (%) | Milkfat (kg) | Days |
|---|---|---|---|---|---|
| 4079 | 4.67 | 191 | 6.19 | 253 | 236 |

**MARSDEN SN MAUMAU**
**Birth Ident: CGQN-07-77 (308593)**
Breed: **PJ J16** G3 S✓D✓
BW ($): **188/96**

**LITTLE RIVER NANNY S2J**
**Birth Ident: DYKB-06-39**
Breed: **SJ J16**
BW ($): **97/62** PW ($): **351/88**

| 7 Lacts. Milk | Protein (%) | Protein (kg) | Milkfat (%) | Milkfat (kg) | Days |
|---|---|---|---|---|---|
| 4112 | 4.31 | 177 | 6.60 | 271 | 244 |

**NOAKES NEVVY S3J**
**Birth Ident: CCCK-00-54 (301104)**
Breed: **SJ J16** G3 S✓D✓
BW ($): **84/99**

**ARRIETA SAMUAL DESI**
**Birth Ident: JYNN-02-6**
Breed: **PJ J16** G3 S✓D✓
BW ($): **69/86** PW ($): **143/91**

| 9 Lacts. Milk | Protein (%) | Protein (kg) | Milkfat (%) | Milkfat (kg) | Days |
|---|---|---|---|---|---|
| 4062 | 4.53 | 184 | 5.89 | 239 | 274 |

**LYNBROOK TERRIFIC ET S3J**
**Birth Ident: DQBT-08-38 (309084)**
Breed: **SJ J16** G3 S✓D✓
BW ($): **251/99**

**RIVERINA MAUNGA JOSIE**
**Birth Ident: DRKQ-04-48**
Breed: **PJ J16** G3 S✓D✓
BW ($): **232/78** PW ($): **483/94**

| 6 Lacts. Milk | Protein (%) | Protein (kg) | Milkfat (%) | Milkfat (kg) | Days |
|---|---|---|---|---|---|
| 4315 | 4.68 | 202 | 6.83 | 295 | 262 |

Copyright 2026 LIC. All rights reserved

N = Induced T = At least 1 Abnormal Test in this Lactation
D = Lactation details include at least one derived test

G3 = GeneMark DNA Profiled # = Parentage Uncertain D/S ✓ = Parentage Confirmed by DNA
Indices exclude genomic information with the exception of some historical Herd BW values

# Three Generation Pedigree

LIC

Riverina Jerseys Limited
New Zealand

5

AE

**Herd Averages as at:** 19/06/2026
**Ancestry** 99% **BW** 227/49 **PW** 252/75

**PTPT HERDCODE** DRKQ 2 / 40681
**LOCATION** N075-032-058 / 4
**DATE** 30/06/2026

MINDA

G3 S✓D✓

**Birth Ident:** DRKQ-25-435
Breed: J 16 **Sex: MALE**
Date of Birth: 23/08/2025

## A2A2

| | |
|---|---|
| BW ($): | 421/34 |
| Protein BV (kg): | 1/33 |
| Fat BV (kg): | 31/34 |
| Milk BV (ltr): | -415/35 |
| Liveweight BV (kg): | -44/37 |
| Fertility BV (%): | 7.2/29 |
| Functional Survival BV (%): | 1.0/22 |
| Somatic Cell BV: | -0.63/32 |
| Overall Opinion BV: | 0.20/23 |
| Udder Overall BV: | 0.56/34 |
| Dairy Conformation BV: | 0.18/31 |
| Fat %: | 6.0 |
| Protein %: | 4.2 |

A Castro son from a very nice Carrick cow. This bull should of gone into SPS.

**The information on this report is as recorded on the LIC MINDA database as at date of print, and LIC does not warrant the accuracy of the information provided**

### RIVERINA CASTRO ET

**Birth Ident:** DRKQ-20-386 (321951)
Breed: PJ J16 G3 S✓D✓

| | |
|---|---|
| BW ($): | 517/78 |
| Protein BV (kg): | 9/79 |
| Fat BV (kg): | 45/79 |
| Milk BV (ltr): | -280/82 |
| Liveweight BV (kg): | -28/78 |
| Fertility BV (%): | 6.2/71 |
| Functional Survival BV: | 1.7/47 |
| Somatic Cell BV: | -0.64/77 |
| Fat %: | 6.1 |
| Protein %: | 4.2 |

### RIVERINA CARRICK KILLA 383 GP

**Birth Ident:** DRKQ-20-93
Breed: PJ J16 G3 S✓D✓

| | | | |
|---|---|---|---|
| | | PW ($): | 459/93 |
| BW ($): | 324/57 | Lwt BV (kg): | -60/70 |
| Protein BV (kg): | -7/53 | Fertility BV (%): | 8.2/44 |
| Fat BV (kg): | 17/54 | Func Surv BV (%): | 0.3/41 |
| Milk BV (ltr): | -559/57 | SCC BV: | -0.63/50 |

| Age | Milk (ltr) | Protein (%) | Protein (kg) | Milkfat (%) | Milkfat (kg) | Days | LW |
|---|---|---|---|---|---|---|---|
| 5yr 1m | 4741 | 4.22 | 200 | 6.02 | 286 | 284 | |
| 4yr 1m | 4053 | 4.37 | 177 | 5.98 | 242 | 281 | |
| 3yr 0m | 4172 | 4.33 | 181 | 5.59 | 233 | 288 | 460 |
| 2yr 0m | 3195 | 4.26 | 136 | 5.75 | 184 | 295 | 488 |
| Avg | 4040 | 4.29 | 173 | 5.85 | 236 | 287 | 4 Lacts. |

**Traits other than production (2022)**

| AM | ST | MS | OO | S | W | C | RA | RW | L | US | FU | RU | FT | RT | TL | UO | DC |
|---|---|---|---|---|---|---|---|---|---|---|---|---|---|---|---|---|---|
| 9 | 9 | 9 | 9 | 4 | 4 | 5 | 4 | 6 | 6 | 7 | 7 | 7 | 6 | 7 | 4 | 7 | 6 |

### CRESCENT EXCELL BRAXTON

**Birth Ident:** GFW-13-116 (314555)
Breed: PJ J16 G3 S✓D✓

| | | | |
|---|---|---|---|
| BW ($): | 246/90 | Lwt BV (kg): | -53/82 |
| Protein BV (kg): | -2/93 | Fertility BV (%): | 3.1/88 |
| Fat BV (kg): | 18/93 | Func Surv BV (%): | -1.0/76 |
| Milk BV (ltr): | -352/94 | SCC BV: | -0.26/91 |

### RIVERINA INTEGRITY CINDY ET

**Birth Ident:** DRKQ-16-89 2VG2
Breed: PJ J16 G3 S✓D✓

BW ($): 426/70 PW ($): 598/93

| Age | Milk (ltr) | Protein (%) | Protein (kg) | Milkfat (%) | Milkfat (kg) | Days | LW |
|---|---|---|---|---|---|---|---|
| 9yr 0m | 5660 | 4.27 | 242 | 5.69 | 322 | 302 | |
| 8yr 0m | 4980 | 4.36 | 217 | 6.21 | 309 | 297 | |
| 7yr 0m | 5827 | 4.30 | 251 | 5.83 | 340 | 298 | 802 |
| 6yr 0m | 5229 | 4.23 | 221 | 5.74 | 300 | 286 | 652 |
| 4yr 11m | 5002 | 4.37 | 218 | 5.98 | 299 | 270 | 759 |
| Avg | 4887 | 4.26 | 208 | 5.85 | 286 | 265 | 7 Lacts. |

Plus 2 unprinted lactations

### PUKETAWA KING CARRICK JG

**Birth Ident:** BHYD-13-60 (314515)
Breed: PJ J16 G3 S✓D✓

| | | | |
|---|---|---|---|
| BW ($): | 367/99 | Lwt BV (kg): | -58/99 |
| Protein BV (kg): | -3/99 | Fertility BV (%): | 8.6/99 |
| Fat BV (kg): | 20/99 | Func Surv BV (%): | 1.4/99 |
| Milk BV (ltr): | -603/99 | SCC BV: | -0.53/99 |

### RIVERINA RIPPER KELLA

**Birth Ident:** DRKQ-16-21 2VG2
Breed: PJ J16 G3 S✓

BW ($): 229/60 PW ($): 210/94

| Age | Milk (ltr) | Protein (%) | Protein (kg) | Milkfat (%) | Milkfat (kg) | Days | LW |
|---|---|---|---|---|---|---|---|
| 9yr 0m D | 2670 | 4.29 | 114 | 5.78 | 154 | 133 | |
| 8yr 1m D | 3880 | 4.32 | 168 | 5.97 | 232 | 257 | |
| 7yr 0m D | 3538 | 4.55 | 161 | 6.15 | 217 | 251 | 139 |
| 6yr 1m | 3501 | 4.13 | 145 | 5.45 | 191 | 217 | 285 |
| 5yr 1m | 3149 | 4.31 | 136 | 5.90 | 186 | 229 | 399 |
| Avg | 3254 | 4.30 | 140 | 5.97 | 194 | 220 | 8 Lacts. |

Plus 3 unprinted lactations

**MARSDEN NN EXCELL ET**
**Birth Ident:** CGQN-07-108 (308588)
Breed: PJ J16 G3
BW ($): 121/99

**CRESCENT TGM BALLERINA**
**Birth Ident:** GFW-05-57
Breed: PJ J16 G3 S✓
BW ($): 183/78 PW ($): 282/90

| 9 Lacts. | Milk | Protein (%) | Protein (kg) | Milkfat (%) | Milkfat (kg) | Days |
|---|---|---|---|---|---|---|
| | 3739 | 4.17 | 156 | 6.07 | 227 | 252 |

**OKURA LT INTEGRITY**
**Birth Ident:** CFWR-10-114 (311013)
Breed: PJ J16 G3 S✓D✓
BW ($): 364/99

**RIVERINA JACK CHUCKIE**
**Birth Ident:** DRKQ-10-108
Breed: PJ J16 G3 S✓D✓
BW ($): 240/73 PW ($): 475/88

| 3 Lacts. | Milk | Protein (%) | Protein (kg) | Milkfat (%) | Milkfat (kg) | Days |
|---|---|---|---|---|---|---|
| | 4613 | 4.45 | 205 | 6.57 | 303 | 279 |

**ROMA MURMUR KINGPIN S3J**
**Birth Ident:** BBGX-11-86 (312501)
Breed: SJ J16 G3 S✓D✓
BW ($): 185/99

**PUKETAWA MAU CORONA**
**Birth Ident:** BHYD-10-53
Breed: PJ J16 G3 S✓
BW ($): 394/67 PW ($): 707/87

| 12 Lacts. | Milk | Protein (%) | Protein (kg) | Milkfat (%) | Milkfat (kg) | Days |
|---|---|---|---|---|---|---|
| | 3345 | 4.48 | 150 | 5.67 | 190 | 213 |

**BOURKES LRT RIPPER**
**Birth Ident:** DXWK-10-217 (311044)
Breed: PJ J16 G3 S✓D✓
BW ($): 245/99

**RIVERINA MANZ KELLA**
**Birth Ident:** DRKQ-13-127
Breed: PJ J16
BW ($): 133/59 PW ($): -8/72

| 1 Lacts. | Milk | Protein (%) | Protein (kg) | Milkfat (%) | Milkfat (kg) | Days |
|---|---|---|---|---|---|---|
| | 2766 | 4.18 | 116 | 5.51 | 152 | 186 |

Copyright 2026 LIC. All rights reserved

N = Induced T = At least 1 Abnormal Test in this Lactation
D = Lactation details include at least one derived test

= GeneMark DNA Profiled # = Parentage Uncertain D/S ✓ = Parentage Confirmed by DNA
Indices exclude genomic information with the exception of some historical Herd BW values





# Three Generation Pedigree

LIC

Riverina Jerseys Limited
New Zealand

6

AE

**Herd Averages as at:** 19/06/2026
**Ancestry** 99% **BW** 227/49 **PW** 252/75

**PTPT HERDCODE** DRKQ 2 / 40681
**LOCATION** N075-032-058 / 4
**DATE** 30/06/2026

MINDA

G3 S✓D✓

**Birth Ident:** DRKQ-25-105
Breed: J 16 **Sex: MALE**
Date of Birth: 28/07/2025

## A2A2

| | |
|---|---|
| BW ($): | 307/38 |
| Protein BV (kg): | -6/39 |
| Fat BV (kg): | 12/39 |
| Milk BV (ltr): | -582/40 |
| Liveweight BV (kg): | -70/42 |
| Fertility BV (%): | 6.3/35 |
| Functional Survival BV (%): | 2.1/33 |
| Somatic Cell BV: | -0.59/37 |
| Overall Opinion BV: | 0.10/32 |
| Udder Overall BV: | 0.37/38 |
| Dairy Conformation BV: | 0.04/37 |
| Fat %: | 5.6 |
| Protein %: | 4.1 |

Another Castro son from a very tidy Champ cow going back to a Merivale cow family.

**The information on this report is as recorded on the LIC MINDA database as at date of print, and LIC does not warrant the accuracy of the information provided**

### RIVERINA CASTRO ET

**Birth Ident:** DRKQ-20-386 (321951)
Breed: PJ J16 G3 S✓D✓

| | |
|---|---|
| BW ($): | 517/78 |
| Protein BV (kg): | 9/79 |
| Fat BV (kg): | 45/79 |
| Milk BV (ltr): | -280/82 |
| Liveweight BV (kg): | -28/78 |
| Fertility BV (%): | 6.2/71 |
| Functional Survival BV: | 1.7/47 |
| Somatic Cell BV: | -0.64/77 |
| Fat %: | 6.1 |
| Protein %: | 4.2 |

### RIVERINA CHAMP TANGLE 286 VG

**Birth Ident:** DRKQ-21-206
Breed: PJ J16 G3 S✓D✓

| | | | |
|---|---|---|---|
| | | PW ($): | 300/80 |
| BW ($): | 256/50 | Lwt BV (kg): | -64/43 |
| Protein BV (kg): | -3/52 | Fertility BV (%): | 3.4/43 |
| Fat BV (kg): | 7/53 | Func Surv BV (%): | 1.3/40 |
| Milk BV (ltr): | -607/55 | SCC BV: | -0.24/50 |

| Age | Milk (ltr) | Protein (%) | Protein (kg) | Milkfat (%) | Milkfat (kg) | Days | LW |
|---|---|---|---|---|---|---|---|
| 3yr 11m | 4379 | 4.82 | 211 | 5.91 | 259 | 305 | |
| 2yr 11m | 3378 | 4.83 | 163 | 5.93 | 200 | 254 | |
| 1yr 10m | 2546 | 4.87 | 124 | 6.09 | 155 | 252 | 430 |
| Avg | 3434 | 4.83 | 166 | 5.96 | 205 | 270 | 3 Lacts. |

**Traits other than production (2023)**

| AM | ST | MS | OO | S | W | C | RA | RW | L | US | FU | RU | FT | RT | TL | UO | DC |
|---|---|---|---|---|---|---|---|---|---|---|---|---|---|---|---|---|---|
| 9 | 9 | 9 | 9 | 4 | 0 | 7 | 4 | 6 | 5 | 8 | 8 | 8 | 5 | 6 | 5 | 8 | 8 |

### CRESCENT EXCELL BRAXTON

**Birth Ident:** GFW-13-116 (314555)
Breed: PJ J16 G3 S✓D✓

| | | | |
|---|---|---|---|
| BW ($): | 246/90 | Lwt BV (kg): | -53/82 |
| Protein BV (kg): | -2/93 | Fertility BV (%): | 3.1/88 |
| Fat BV (kg): | 18/93 | Func Surv BV (%): | -1.0/76 |
| Milk BV (ltr): | -352/94 | SCC BV: | -0.26/91 |

### RIVERINA INTEGRITY CINDY ET

**Birth Ident:** DRKQ-16-89 2VG2
Breed: PJ J16 G3 S✓D✓

BW ($): 426/70 PW ($): 598/93

| Age | Milk (ltr) | Protein (%) | Protein (kg) | Milkfat (%) | Milkfat (kg) | Days | LW |
|---|---|---|---|---|---|---|---|
| 9yr 0m | 5660 | 4.27 | 242 | 5.69 | 322 | 302 | |
| 8yr 0m | 4980 | 4.36 | 217 | 6.21 | 309 | 297 | |
| 7yr 0m | 5827 | 4.30 | 251 | 5.83 | 340 | 298 | 802 |
| 6yr 0m | 5229 | 4.23 | 221 | 5.74 | 300 | 286 | 652 |
| 4yr 11m | 5002 | 4.37 | 218 | 5.98 | 299 | 270 | 759 |
| Avg | 4887 | 4.26 | 208 | 5.85 | 286 | 265 | 7 Lacts. |

Plus 2 unprinted lactations

### RIVERINA RONALDO CHAMP

**Birth Ident:** DRKQ-13-192 (314516)
Breed: PJ J16 G3 S✓D✓

| | | | |
|---|---|---|---|
| BW ($): | 208/99 | Lwt BV (kg): | -78/98 |
| Protein BV (kg): | -6/99 | Fertility BV (%): | -2.2/99 |
| Fat BV (kg): | 3/99 | Func Surv BV (%): | 0.9/98 |
| Milk BV (ltr): | -709/99 | SCC BV: | -0.30/99 |

### RIVERINA DOMS TWIST

**Birth Ident:** DRKQ-16-7 2VG2
Breed: PJ J16 G3 S✓

BW ($): 239/59 PW ($): 406/94

| Age | Milk (ltr) | Protein (%) | Protein (kg) | Milkfat (%) | Milkfat (kg) | Days | LW |
|---|---|---|---|---|---|---|---|
| 9yr 1m | 4630 | 4.48 | 208 | 5.98 | 277 | 292 | |
| 7yr 2m | 4645 | 4.42 | 205 | 5.71 | 265 | 305 | 533 |
| 6yr 2m | 4342 | 4.23 | 184 | 5.60 | 243 | 240 | 600 |
| 5yr 0m | 3908 | 4.56 | 178 | 5.88 | 230 | 250 | 516 |
| 4yr 1m | 3739 | 4.49 | 168 | 5.62 | 210 | 230 | 305 |
| Avg | 3788 | 4.42 | 167 | 5.79 | 220 | 236 | 7 Lacts. |

Plus 2 unprinted lactations

**MARSDEN NN EXCELL ET**
**Birth Ident:** CGQN-07-108 (308588)
Breed: PJ J16 G3
BW ($): 121/99

**CRESCENT TGM BALLERINA**
**Birth Ident:** GFW-05-57
Breed: PJ J16 G3 S✓
BW ($): 183/78 PW ($): 282/90

| 9 Lacts. | Milk | Protein (%) | Protein (kg) | Milkfat (%) | Milkfat (kg) | Days |
|---|---|---|---|---|---|---|
| | 3739 | 4.17 | 156 | 6.07 | 227 | 252 |

**OKURA LT INTEGRITY**
**Birth Ident:** CFWR-10-114 (311013)
Breed: PJ J16 G3 S✓D✓
BW ($): 364/99

**RIVERINA JACK CHUCKIE**
**Birth Ident:** DRKQ-10-108
Breed: PJ J16 G3 S✓D✓
BW ($): 240/73 PW ($): 475/88

| 3 Lacts. | Milk | Protein (%) | Protein (kg) | Milkfat (%) | Milkfat (kg) | Days |
|---|---|---|---|---|---|---|
| | 4613 | 4.45 | 205 | 6.57 | 303 | 279 |

**KERSTENS KRC RONALDO**
**Birth Ident:** HJQN-08-104 (309090)
Breed: PJ J16 G3 S✓D✓
BW ($): 180/99

**RIVERINA JACK CHUCKIE**
**Birth Ident:** DRKQ-10-108
Breed: PJ J16 G3 S✓D✓
BW ($): 240/73 PW ($): 475/88

| 3 Lacts. | Milk | Protein (%) | Protein (kg) | Milkfat (%) | Milkfat (kg) | Days |
|---|---|---|---|---|---|---|
| | 4613 | 4.45 | 205 | 6.57 | 303 | 279 |

**CRESCENT MAN DOMINIC ET**
**Birth Ident:** GFW-06-101 (307514)
Breed: PJ J16 G3 S✓D✓
BW ($): 121/99

**RIVERINA KENYA TWIST**
**Birth Ident:** DRKQ-08-107
Breed: PJ J16 G1 S✓
BW ($): 219/65 PW ($): 112/96

| 6 Lacts. | Milk | Protein (%) | Protein (kg) | Milkfat (%) | Milkfat (kg) | Days |
|---|---|---|---|---|---|---|
| | 3825 | 4.45 | 170 | 6.37 | 244 | 267 |

Copyright 2026 LIC. All rights reserved

N = Induced T = At least 1 Abnormal Test in this Lactation
D = Lactation details include at least one derived test

= GeneMark DNA Profiled # = Parentage Uncertain D/S ✓ = Parentage Confirmed by DNA
Indices exclude genomic information with the exception of some historical Herd BW values

# Three Generation Pedigree

LIC

Riverina Jerseys Limited
New Zealand

7

AE

Herd Averages as at: 19/06/2026
Ancestry 99% BW 227/49 PW 252/75

PTPT HERDCODE DRKQ 2 / 40681
LOCATION N075-032-058 / 4
DATE 30/06/2026

MINDA

G3 S✓D✓

**Birth Ident: DRKQ-25-296**
Breed: J J16 Sex: MALE
Date of Birth: 26/07/2025

## A2A2 & Polled!

| | |
|---|---|
| BW ($): | 406/23 |
| Protein BV (kg): | 6/22 |
| Fat BV (kg): | 29/22 |
| Milk BV (ltr): | -362/23 |
| Liveweight BV (kg): | -31/25 |
| Fertility BV (%): | 5.0/18 |
| Functional Survival BV (%): | 2.3/15 |
| Somatic Cell BV: | -0.45/24 |
| Overall Opinion BV: | 0.04/15 |
| Udder Overall BV: | 0.31/23 |
| Dairy Conformation BV: | 0.45/21 |
| Fat %: | 5.8 |
| Protein %: | 4.2 |

A polled Griffenpoll son who is the result of a LIC contract mating from the very good 'L' family from Okura that originates from the great cow family from Tinopai Wai Lassie.

**The information on this report is as recorded on the LIC MINDA database as at date of print, and LIC does not warrant the accuracy of the information provided**

### BENWORTH TM GRIFFINPOLL-P JC15
**Birth Ident: HJPN-23-240 (324018)**
Breed: OJ J15F01 G3 S✓D✓

| | |
|---|---|
| BW ($): | 406/37 |
| Protein BV (kg): | 7/38 |
| Fat BV (kg): | 27/39 |
| Milk BV (ltr): | -400/40 |
| Liveweight BV (kg): | -39/31 |
| Fertility BV (%): | 4.7/34 |
| Functional Survival BV: | 2.2/29 |
| Somatic Cell BV: | -0.37/43 |
| Fat %: | 5.8 |
| Protein %: | 4.3 |

### RIVERINA TAONUI LUCKY 285 VG
**Birth Ident: DRKQ-22-174**
Breed: PJ J16 G3 S✓D✓

PW ($): 765/79

| | | | |
|---|---|---|---|
| BW ($): | 406/54 | Lwt BV (kg): | -23/70 |
| Protein BV (kg): | 4/50 | Fertility BV (%): | 5.4/39 |
| Fat BV (kg): | 31/50 | Func Surv BV (%): | 2.4/33 |
| Milk BV (ltr): | -325/53 | SCC BV: | -0.53/48 |

| Age | Milk (ltr) | Protein (%) | (kg) | Milkfat (%) | (kg) | Days | LW |
|---|---|---|---|---|---|---|---|
| 2yr 11m | 4761 | 4.55 | 216 | 6.17 | 294 | 305 | |
| 2yr 0m | 2454 | 4.46 | 109 | 6.64 | 163 | 191 | |
| Avg | 3608 | 4.52 | 163 | 6.33 | 229 | 248 | 2 Lacts. |

Traits other than production (2024)

| AM | ST | MS | OO | S | W | C | RA | RW | L | US | FU | RU | FT | RT | TL | UO | DC |
|---|---|---|---|---|---|---|---|---|---|---|---|---|---|---|---|---|---|
| 0 | 0 | 0 | 0 | 4 | 0 | 8 | 5 | 7 | 5 | 7 | 7 | 8 | 5 | 5 | 4 | 7 | 8 |

### TIRONUI GB MONTAGE-ET (TW)
**Birth Ident: DFYL-18-7 (319066)**
Breed: PJ J16 G3 S✓D✓

| | | | |
|---|---|---|---|
| BW ($): | 489/98 | Lwt BV (kg): | -44/95 |
| Protein BV (kg): | 10/99 | Fertility BV (%): | 4.2/98 |
| Fat BV (kg): | 38/99 | Func Surv BV (%): | 1.7/82 |
| Milk BV (ltr): | -308/99 | SCC BV: | -0.29/99 |

### BENWORTH HFG GYMINY S0J
**Birth Ident: HJPN-20-100** 285 VG
Breed: SJ J14F02 G3 S✓D✓

BW ($): 425/47 PW ($): 677/84

| Age | Milk (ltr) | Protein (%) | (kg) | Milkfat (%) | (kg) | Days | LW |
|---|---|---|---|---|---|---|---|
| 6yr 1m | 2042 | 4.52 | 92 | 5.94 | 121 | 74 | |
| 4yr 11m D | 5527 | 4.55 | 251 | 7.85 | 434 | 291 | |
| 4yr 1m | 2935 | 4.81 | 141 | 4.36 | 128 | 160 | T |
| 3yr 0m D | 3925 | 4.60 | 180 | 4.87 | 191 | 266 | 402 |
| 2yr 0m D | 4231 | 4.54 | 192 | 5.83 | 247 | 281 | 636 |
| Avg | 4154 | 4.61 | 191 | 6.02 | 250 | 250 | 4 Lacts. |

### THORNWOOD PKC TAONUI ET
**Birth Ident: JTDB-20-300 (321048)**
Breed: PJ J16 G3 S✓D✓

| | | | |
|---|---|---|---|
| BW ($): | 265/94 | Lwt BV (kg): | -33/96 |
| Protein BV (kg): | -5/94 | Fertility BV (%): | 5.3/89 |
| Fat BV (kg): | 12/94 | Func Surv BV (%): | 2.6/67 |
| Milk BV (ltr): | -555/95 | SCC BV: | -0.30/94 |

### RIVERINA MON LEIGH
**Birth Ident: DRKQ-19-73** 383 GP
Breed: PJ J16 G3 S✓D✓

BW ($): 333/61 PW ($): 367/94

| Age | Milk (ltr) | Protein (%) | (kg) | Milkfat (%) | (kg) | Days | LW |
|---|---|---|---|---|---|---|---|
| 6yr 2m | 4213 | 4.49 | 189 | 6.17 | 260 | 248 | T |
| 5yr 1m | 4246 | 4.62 | 196 | 6.31 | 268 | 282 | |
| 4yr 1m | 4202 | 4.45 | 187 | 6.37 | 268 | 281 | 497 |
| 3yr 0m | 3846 | 4.55 | 175 | 5.99 | 230 | 285 | 498 |
| 1yr 11m | 3142 | 4.43 | 139 | 5.94 | 187 | 272 | 518 |
| Avg | 3930 | 4.51 | 177 | 6.17 | 243 | 274 | 5 Lacts. |

**GLANTON SS BASTILLE S3J**
Birth Ident: BHDQ-16-83 (317001)
Breed: SJ J16 G3 S✓D✓ BW ($): 511/93

**TIRONUI INTEG MEG**
Birth Ident: DFYL-12-270
Breed: PJ J16 G3 S✓ BW ($): 428/85 PW ($): 464/90

| 8 Lacts. | Milk | Protein (%) | (kg) | Milkfat (%) | (kg) | Days |
|---|---|---|---|---|---|---|
| | 4184 | 4.59 | 192 | 6.20 | 260 | 254 |

**HOROPITO F GYM ET JC15 PP**
Birth Ident: MRTW-17-132 (318541)
Breed: OJ J15F01 G3 S✓D✓ BW ($): 350/89

**BENWORTH GENIUS BETTY S1J**
Birth Ident: DVL-12-330
Breed: SJ J13F03 G3 S✓ BW ($): 263/46 PW ($): 729/71

| 4 Lacts. | Milk | Protein (%) | (kg) | Milkfat (%) | (kg) | Days |
|---|---|---|---|---|---|---|
| | 5321 | 4.55 | 242 | 6.11 | 325 | 249 |

**PUKETAWA KING CONNACHT JG**
Birth Ident: BHYD-14-60 (315503)
Breed: PJ J16 G3 S✓D✓ BW ($): 295/99

**THORNWOOD GOLDIES TRIX**
Birth Ident: JTDB-16-4
Breed: PJ J16 G3 S✓D✓ BW ($): 298/79 PW ($): 619/91

| 8 Lacts. | Milk | Protein (%) | (kg) | Milkfat (%) | (kg) | Days |
|---|---|---|---|---|---|---|
| | 5129 | 4.35 | 223 | 5.77 | 296 | 284 |

**CRESCENT EXCELL MONOPOLY**
Birth Ident: GFW-12-170 (313023)
Breed: PJ J16 G3 S✓D✓ BW ($): 348/99

**RIVERINA TERRIFIC LEVI**
Birth Ident: DRKQ-16-111
Breed: PJ J16 G3 S✓D✓ BW ($): 252/62 PW ($): 317/94

| 8 Lacts. | Milk | Protein (%) | (kg) | Milkfat (%) | (kg) | Days |
|---|---|---|---|---|---|---|
| | 4347 | 4.10 | 178 | 5.51 | 240 | 260 |

Copyright 2026 LIC. All rights reserved

N = Induced T = At least 1 Abnormal Test in this Lactation
D = Lactation details include at least one derived test

= GeneMark DNA Profiled # = Parentage Uncertain D/S ✓ = Parentage Confirmed by DNA
Indices exclude genomic information with the exception of some historical Herd BW values





# Three Generation Pedigree

LIC

Riverina Jerseys Limited
New Zealand

8

AE

Herd Averages as at: 19/06/2026
Ancestry 99% BW 227/49 PW 252/75

PTPT HERDCODE DRKQ 2 / 40681
LOCATION N075-032-058 / 4
DATE 30/06/2026

MINDA

G3 S✓D✓

**Birth Ident: DRKQ-25-297**
Breed: J J16 Sex: MALE
Date of Birth: 26/07/2025

## A2A2

| | |
|---|---|
| BW ($): | 403/21 |
| Protein BV (kg): | 2/22 |
| Fat BV (kg): | 26/22 |
| Milk BV (ltr): | -303/25 |
| Liveweight BV (kg): | -64/17 |
| Fertility BV (%): | 5.3/18 |
| Functional Survival BV (%): | 1.3/15 |
| Somatic Cell BV: | -0.41/21 |
| Overall Opinion BV: | 0.09/16 |
| Udder Overall BV: | 0.19/21 |
| Dairy Conformation BV: | 0.16/20 |
| Fat %: | 5.7 |
| Protein %: | 4.1 |

Another LIC contract mating bull. His dam was the top 2yr old this season and was the result of her dam being in the LIC Generate program herself. Goes back to a fantastic Noakes cow family.

**The information on this report is as recorded on the LIC MINDA database as at date of print, and LIC does not warrant the accuracy of the information provided**

### CRESCENT LUCCA DELIVERANCE
**Birth Ident: GFW-23-142 (324019)**
Breed: PJ J16 G3 S✓D✓

| | |
|---|---|
| BW ($): | 361/36 |
| Protein BV (kg): | -2/38 |
| Fat BV (kg): | 25/38 |
| Milk BV (ltr): | -537/45 |
| Liveweight BV (kg): | -57/32 |
| Fertility BV (%): | 3.8/35 |
| Functional Survival BV: | 0.3/24 |
| Somatic Cell BV: | -0.52/37 |
| Fat %: | 6 |
| Protein %: | 4.2 |

### RIVERINA LAREDO ROSA-ET 384 GP
**Birth Ident: DRKQ-23-1**
Breed: PJ J16 G3 S✓D✓

PW ($): 688/57

| | | | |
|---|---|---|---|
| BW ($): | 443/45 | Lwt BV (kg): | -71/35 |
| Protein BV (kg): | 7/48 | Fertility BV (%): | 6.8/39 |
| Fat BV (kg): | 26/48 | Func Surv BV (%): | 2.3/36 |
| Milk BV (ltr): | -69/51 | SCC BV: | -0.30/46 |

| Age | Milk (ltr) | Protein (%) | (kg) | Milkfat (%) | (kg) | Days | LW |
|---|---|---|---|---|---|---|---|
| 2yr 2m | 3906 | 4.41 | 172 | 5.76 | 225 | 250 | |
| Avg | 3906 | 4.41 | 172 | 5.76 | 225 | 250 | 1 Lacts. |

Traits other than production (2025)

| AM | ST | MS | OO | S | W | C | RA | RW | L | US | FU | RU | FT | RT | TL | UO | DC |
|---|---|---|---|---|---|---|---|---|---|---|---|---|---|---|---|---|---|
| 6 | 5 | 7 | 6 | 5 | 0 | 8 | 7 | 6 | 5 | 7 | 6 | 8 | 4 | 5 | 5 | 7 | 7 |

### OKURA PEPPER LUCCA
**Birth Ident: CFWR-17-86 (318001)**
Breed: PJ J16 G3 S✓D✓

| | | | |
|---|---|---|---|
| BW ($): | 411/98 | Lwt BV (kg): | -42/97 |
| Protein BV (kg): | 4/99 | Fertility BV (%): | 0.1/97 |
| Fat BV (kg): | 40/99 | Func Surv BV (%): | 0.4/71 |
| Milk BV (ltr): | -333/99 | SCC BV: | -0.52/98 |

### CRESCENT ATLANTIS DUSK (TW)
**Birth Ident: GFW-20-47** 285 VG
Breed: PJ J16 G3 S✓D✓

BW ($): 399/46 PW ($): 551/79

| Age | Milk (ltr) | Protein (%) | (kg) | Milkfat (%) | (kg) | Days | LW |
|---|---|---|---|---|---|---|---|
| 4yr 0m | 4303 | 4.20 | 181 | 5.85 | 252 | 238 | |
| 3yr 0m | 3594 | 4.44 | 160 | 6.24 | 224 | 241 | 653 |
| 2yr 0m | 3431 | 4.34 | 149 | 5.89 | 202 | 248 | T 638 |
| Avg | 3776 | 4.32 | 163 | 5.99 | 226 | 242 | 3 Lacts. |

### GLENUI BC LAREDO ET S3J
**Birth Ident: DTJJ-17-4 (318029)**
Breed: SJ J16 G3 S✓D✓

| | | | |
|---|---|---|---|
| BW ($): | 264/98 | Lwt BV (kg): | -74/98 |
| Protein BV (kg): | -3/99 | Fertility BV (%): | 10.1/99 |
| Fat BV (kg): | 3/99 | Func Surv BV (%): | 3.7/94 |
| Milk BV (ltr): | -344/99 | SCC BV: | 0.37/99 |

### RIVERINA JACOB ROSINA-ET
**Birth Ident: DRKQ-21-56** 382 GP
Breed: PJ J16 G3 S✓D✓

BW ($): 401/51 PW ($): 680/80

| Age | Milk (ltr) | Protein (%) | (kg) | Milkfat (%) | (kg) | Days | LW |
|---|---|---|---|---|---|---|---|
| 4yr 1m | 5015 | 4.25 | 213 | 5.52 | 277 | 264 | |
| 3yr 1m | 4408 | 4.29 | 189 | 5.48 | 242 | 286 | |
| 2yr 0m | 4185 | 4.29 | 180 | 5.67 | 237 | 304 | 907 |
| Avg | 4536 | 4.28 | 194 | 5.55 | 252 | 285 | 3 Lacts. |

**ROMA DEGREE PEPPER**
Birth Ident: BBGX-14-109 (315023)
Breed: PJ J16 G3 S✓D✓ BW ($): 204/94

**OKURA OLI LILAC**
Birth Ident: CFWR-12-96
Breed: PJ J16 G3 S✓D✓ BW ($): 336/76 PW ($): 592/94

| 8 Lacts. | Milk | Protein (%) | (kg) | Milkfat (%) | (kg) | Days |
|---|---|---|---|---|---|---|
| | 4265 | 4.28 | 183 | 6.35 | 271 | 257 |

**FOXTON KPIN ATLANTIS**
Birth Ident: BYFK-13-127 (314527)
Breed: PJ J16 G3 S✓D✓ BW ($): 259/88

**CRESCENT BOUNTY DAI ET**
Birth Ident: GFW-16-18
Breed: PJ J16 G3 S✓D✓ BW ($): 337/52 PW ($): 408/85

| 5 Lacts. | Milk | Protein (%) | (kg) | Milkfat (%) | (kg) | Days |
|---|---|---|---|---|---|---|
| | 4361 | 4.32 | 188 | 5.82 | 254 | 271 |

**BELLS CM CONRAD S2J**
Birth Ident: XKG-11-56 (312057)
Breed: SJ J15F01 G3 S✓D✓ BW ($): 192/99

**GLENUI INTEGRITY LACE ET**
Birth Ident: DTJJ-12-9
Breed: PJ J16 G3 S✓D✓ BW ($): 314/88 PW ($): 658/95

| 9 Lacts. | Milk | Protein (%) | (kg) | Milkfat (%) | (kg) | Days |
|---|---|---|---|---|---|---|
| | 5042 | 4.36 | 220 | 5.98 | 301 | 267 |

**CLUAIN GOLDIE JACOB ET**
Birth Ident: JBHD-15-1080 (316051)
Breed: PJ J16 G3 S✓D✓ BW ($): 263/98

**RIVERINA SUPER ROSETTE ET**
Birth Ident: DRKQ-19-25
Breed: PJ J16 G3 S✓D✓ BW ($): 345/64 PW ($): 171/88

| 3 Lacts. | Milk | Protein (%) | (kg) | Milkfat (%) | (kg) | Days |
|---|---|---|---|---|---|---|
| | 3422 | 4.45 | 152 | 6.23 | 213 | 283 |

Copyright 2026 LIC. All rights reserved

N = Induced T = At least 1 Abnormal Test in this Lactation
D = Lactation details include at least one derived test

= GeneMark DNA Profiled # = Parentage Uncertain D/S ✓ = Parentage Confirmed by DNA
Indices exclude genomic information with the exception of some historical Herd BW values

# Three Generation Pedigree

LIC

**Riverina Jerseys Limited**
New Zealand

**9**

AE

**Herd Averages as at:** 19/06/2026
**Ancestry** 99% **BW** 227/49 **PW** 252/75

**PTPT HERDCODE** DRKQ 2 / 40681
**LOCATION** N075-032-058 / 4
**DATE** 30/06/2026

MINDA

G3 S✓D✓

**Birth Ident: DRKQ-25-311**
Breed: **J J16** **Sex: MALE**
Date of Birth: **24/07/2025**

## A2A2

| | |
|---|---|
| BW ($): | **344/21** |
| Protein BV (kg): | **-2/21** |
| Fat BV (kg): | **24/24** |
| Milk BV (ltr): | **-538/25** |
| Liveweight BV (kg): | **-55/17** |
| Fertility BV (%): | **3.9/19** |
| Functional Survival BV (%): | **0.9/14** |
| Somatic Cell BV: | **-0.19/21** |
| Overall Opinion BV: | **0.23/16** |
| Udder Overall BV: | **0.28/23** |
| Dairy Conformation BV: | **0.32/21** |
| Fat %: | **6.0** |
| Protein %: | **4.2** |

Another bull from our 'J' family by the Glanton bull we purchased.

**The information on this report is as recorded on the LIC MINDA database as at date of print, and LIC does not warrant the accuracy of the information provided**

### GLANTON OGANEEV BENNY-ET

**Birth Ident: BHDQ-23-61**
Breed: **PJ J16** G3 S✓D✓

| | |
|---|---|
| BW ($): | **371/42** |
| Protein BV (kg): | **-1/41** |
| Fat BV (kg): | **29/47** |
| Milk BV (ltr): | **-512/48** |
| Liveweight BV (kg): | **-51/36** |
| Fertility BV (%): | **2.3/38** |
| Functional Survival BV: | **1.0/29** |
| Somatic Cell BV: | **-0.29/41** |
| Fat %: | **6.1** |
| Protein %: | **4.2** |

### RIVERINA SETH JAZZ — 384 GP

**Birth Ident: DRKQ-23-14**
Breed: **PJ J16** G3 S✓D✓

| | | | |
|---|---|---|---|
| | | PW ($): | **344/54** |
| BW ($): | **312/41** | Lwt BV (kg): | **-59/31** |
| Protein BV (kg): | **-2/44** | Fertility BV (%): | **5.4/37** |
| Fat BV (kg): | **19/45** | Func Surv BV (%): | **0.7/28** |
| Milk BV (ltr): | **-564/47** | SCC BV: | **-0.10/42** |

| Age | Milk (ltr) | Protein (%) | Protein (kg) | Milkfat (%) | Milkfat (kg) | Days | LW |
|---|---|---|---|---|---|---|---|
| **2yr 0m** | **3038** | **4.44** | **135** | **5.81** | **177** | **252** | |
| **Avg** | **3038** | **4.44** | **135** | **5.81** | **177** | **252** | **1 Lacts.** |

**Traits other than production (2025)**

| AM | ST | MS | OO | S | W | C | RA | RW | L | US | FU | RU | FT | RT | TL | UO | DC |
|---|---|---|---|---|---|---|---|---|---|---|---|---|---|---|---|---|---|
| 9 | 9 | 9 | 9 | 5 | 0 | 8 | 5 | 7 | 6 | 6 | 6 | 7 | 4 | 5 | 3 | 6 | 8 |

### HAWTHORN GROVE GH OGANEEV

**Birth Ident: BQJN-20-22 (321204)**
Breed: **PJ J16** G3 S✓D✓

| | | | |
|---|---|---|---|
| BW ($): | **313/96** | Lwt BV (kg): | **-38/91** |
| Protein BV (kg): | **-5/99** | Fertility BV (%): | **5.6/97** |
| Fat BV (kg): | **20/99** | Func Surv BV (%): | **1.7/68** |
| Milk BV (ltr): | **-658/99** | SCC BV: | **-0.45/99** |

### GLANTON LAMAR BLYSSE

**Birth Ident: BHDQ-19-3** 285 VG
Breed: **PJ J16** G3 S✓D✓
BW ($): **423/62** PW ($): **613/83**

| Age | Milk (ltr) | Protein (%) | Protein (kg) | Milkfat (%) | Milkfat (kg) | Days | LW |
|---|---|---|---|---|---|---|---|
| **5yr 0m** | **5309** | **4.23** | **225** | **6.43** | **341** | **289** | |
| **2yr 11m** | **4895** | **4.26** | **209** | **6.27** | **307** | **267 T** | **603** |
| **2yr 0m** | **3541** | **4.54** | **161** | **5.80** | **205** | **241** | **673** |
| **Avg** | **4581** | **4.32** | **198** | **6.21** | **285** | **266** | **3 Lacts.** |

### RIVERINA BENTLY SETH

**Birth Ident: DRKQ-19-400 (320749)**
Breed: **PJ J16** G3 S✓D✓

| | | | |
|---|---|---|---|
| BW ($): | **336/76** | Lwt BV (kg): | **-58/71** |
| Protein BV (kg): | **6/80** | Fertility BV (%): | **2.8/71** |
| Fat BV (kg): | **26/80** | Func Surv BV (%): | **-0.4/54** |
| Milk BV (ltr): | **-372/82** | SCC BV: | **-0.15/78** |

### RIVERINA DEGREE JAY

**Birth Ident: DRKQ-16-9** 2VG2
Breed: **PJ J16** G3 S✓D✓
BW ($): **246/58** PW ($): **249/87**

| Age | Milk (ltr) | Protein (%) | Protein (kg) | Milkfat (%) | Milkfat (kg) | Days | LW |
|---|---|---|---|---|---|---|---|
| **9yr 0m** | **4364** | **4.81** | **210** | **6.42** | **280** | **300** | |
| **8yr 1m** | **3087** | **4.77** | **147** | **6.20** | **191** | **208** | |
| **6yr 11m** | **4544** | **4.74** | **216** | **6.55** | **298** | **297** | **567** |
| **5yr 0m** | **3337** | **4.81** | **160** | **6.50** | **217** | **269** | **236** |
| **4yr 0m** | **4058** | **4.48** | **182** | **6.20** | **251** | **268** | **391** |
| | | Plus 1 unprinted lactations | | | | | |
| **Avg** | **3641** | **4.68** | **171** | **6.37** | **232** | **257** | **6 Lacts.** |

**GLENUI DEGREE HOSS ET**
**Birth Ident: DTJJ-14-1 (315045)**
Breed: **PJ J16** G3 S✓D✓ BW ($): **352/99**

**HAWTHORN GROVE FLOJOE**
**Birth Ident: BQJN-18-27**
Breed: **PJ J16** G3 S✓D✓
BW ($): **321/66** PW ($): **509/88**

| 6 Lacts. | Protein (%) | Protein (kg) | Milkfat (%) | Milkfat (kg) | Days |
|---|---|---|---|---|---|
| Milk **3615** | **4.68** | **169** | **6.47** | **234** | **230** |

**GLENUI SUPER LAMAR**
**Birth Ident: DTJJ-17-105 (318015)**
Breed: **PJ J16** G3 S✓D✓ BW ($): **360/99**

**GLANTON TANA BLYSSE ET**
**Birth Ident: BHDQ-14-1**
Breed: **PJ J16** G3 S✓D✓
BW ($): **346/73** PW ($): **567/88**

| 9 Lacts. | Protein (%) | Protein (kg) | Milkfat (%) | Milkfat (kg) | Days |
|---|---|---|---|---|---|
| Milk **3936** | **4.95** | **195** | **6.79** | **267** | **246** |

**PUKEROA BOUNTYS BENTLEY**
**Birth Ident: HLB-15-14 (316764)**
Breed: **PJ J16** G3 S✓ BW ($): **181/94**

**RIVERINA BRAXTON SHUX**
**Birth Ident: DRKQ-16-95**
Breed: **PJ J16** G3 S✓D✓
BW ($): **321/62** PW ($): **438/94**

| 6 Lacts. | Protein (%) | Protein (kg) | Milkfat (%) | Milkfat (kg) | Days |
|---|---|---|---|---|---|
| Milk **3556** | **4.22** | **150** | **5.38** | **192** | **206** |

**ARRIETA NN DEGREE ET**
**Birth Ident: JYNN-07-21 (308583)**
Breed: **PJ J16** G3 S✓D✓ BW ($): **228/99**

**RIVERINA TERRIFIC JOSE ET**
**Birth Ident: DRKQ-14-8**
Breed: **PJ J16** G3 S✓D✓
BW ($): **271/67** PW ($): **399/88**

| 5 Lacts. | Protein (%) | Protein (kg) | Milkfat (%) | Milkfat (kg) | Days |
|---|---|---|---|---|---|
| Milk **4022** | **4.32** | **174** | **5.78** | **233** | **234** |

NZAEL

Copyright 2026 LIC. All rights reserved

N = Induced T = At least 1 Abnormal Test in this Lactation
D = Lactation details include at least one derived test

= GeneMark DNA Profiled # = Parentage Uncertain D/S ✓ = Parentage Confirmed by DNA
Indices exclude genomic information with the exception of some historical Herd BW values





# Three Generation Pedigree

LIC

**Riverina Jerseys Limited**
New Zealand

**10**

AE

**Herd Averages as at:** 19/06/2026
**Ancestry** 99% **BW** 227/49 **PW** 252/75

**PTPT HERDCODE** DRKQ 2 / 40681
**LOCATION** N075-032-058 / 4
**DATE** 13/07/2026

MINDA

G3 S✓D✓

**Birth Ident: DRKQ-25-247**
Breed: **J J16** **Sex: MALE**
Date of Birth: **05/08/2025**

## A2A2

| | |
|---|---|
| BW ($): | **391/20** |
| Protein BV (kg): | **1/21** |
| Fat BV (kg): | **28/21** |
| Milk BV (ltr): | **-405/22** |
| Liveweight BV (kg): | **-43/17** |
| Fertility BV (%): | **6.8/18** |
| Functional Survival BV (%): | **1.1/15** |
| Somatic Cell BV: | **-0.31/21** |
| Overall Opinion BV: | **0.30/16** |
| Udder Overall BV: | **0.51/22** |
| Dairy Conformation BV: | **0.33/21** |
| Fat %: | **5.9** |
| Protein %: | **4.2** |

A bull from a very nice Castro cow by the home-bred bull Junior.

**The information on this report is as recorded on the LIC MINDA database as at date of print, and LIC does not warrant the accuracy of the information provided**

### RIVERINA JUNIOR-ET

**Birth Ident: DRKQ-23-386**
Breed: **PJ J16** G3 S✓D✓

| | |
|---|---|
| BW ($): | **392/40** |
| Protein BV (kg): | **0/41** |
| Fat BV (kg): | **25/41** |
| Milk BV (ltr): | **-428/42** |
| Liveweight BV (kg): | **-54/39** |
| Fertility BV (%): | **7.1/37** |
| Functional Survival BV: | **1.6/33** |
| Somatic Cell BV: | **-0.08/41** |
| Fat %: | **5.8** |
| Protein %: | **4.2** |

### RIVERINA CASTRO KAREN — 384 GP

**Birth Ident: DRKQ-23-11**
Breed: **PJ J16** G3 S✓

| | | | |
|---|---|---|---|
| | | PW ($): | **370/58** |
| BW ($): | **386/40** | Lwt BV (kg): | **-32/30** |
| Protein BV (kg): | **1/43** | Fertility BV (%): | **6.5/35** |
| Fat BV (kg): | **30/44** | Func Surv BV (%): | **0.6/25** |
| Milk BV (ltr): | **-383/47** | SCC BV: | **-0.53/41** |

| Age | Milk (ltr) | Protein (%) | Protein (kg) | Milkfat (%) | Milkfat (kg) | Days | LW |
|---|---|---|---|---|---|---|---|
| **2yr 0m** | **3419** | **4.28** | **146** | **6.31** | **216** | **302** | |
| **Avg** | **3419** | **4.28** | **146** | **6.31** | **216** | **302** | **1 Lacts.** |

**Traits other than production (2025)**

| AM | ST | MS | OO | S | W | C | RA | RW | L | US | FU | RU | FT | RT | TL | UO | DC |
|---|---|---|---|---|---|---|---|---|---|---|---|---|---|---|---|---|---|
| 8 | 8 | 8 | 8 | 4 | 0 | 7 | 5 | 6 | 5 | 7 | 8 | 6 | 4 | 5 | 4 | 7 | 7 |

### GLANTON SS BASTILLE S3J

**Birth Ident: BHDQ-16-83 (317001)**
Breed: **SJ J16** G3 S✓D✓

| | | | |
|---|---|---|---|
| BW ($): | **511/93** | Lwt BV (kg): | **-40/91** |
| Protein BV (kg): | **11/95** | Fertility BV (%): | **5.8/90** |
| Fat BV (kg): | **40/95** | Func Surv BV (%): | **1.6/79** |
| Milk BV (ltr): | **-145/96** | SCC BV: | **-0.40/94** |

### RIVERINA TERRIFIC JOSE ET (TW)

**Birth Ident: DRKQ-14-8** 1EX2
Breed: **PJ J16** G3 S✓D✓
BW ($): **271/67** PW ($): **399/88**

| Age | Milk (ltr) | Protein (%) | Protein (kg) | Milkfat (%) | Milkfat (kg) | Days | LW |
|---|---|---|---|---|---|---|---|
| **7yr 0m** | **4000** | **4.47** | **179** | **5.55** | **222** | **254** | **432** |
| **6yr 0m** | **4478** | **4.43** | **198** | **6.20** | **278** | **267** | **455** |
| **5yr 0m** | **3667** | **4.38** | **161** | **5.69** | **209** | **180** | **430** |
| **4yr 0m** | **4414** | **4.14** | **183** | **5.59** | **247** | **200** | **415** |
| **2yr 0m** | **3548** | **4.16** | **148** | **5.86** | **208** | **267** | **349** |
| **Avg** | **4022** | **4.32** | **174** | **5.78** | **233** | **234** | **5 Lacts.** |

### RIVERINA CASTRO ET

**Birth Ident: DRKQ-20-386 (321951)**
Breed: **PJ J16** G3 S✓D✓

| | | | |
|---|---|---|---|
| BW ($): | **517/78** | Lwt BV (kg): | **-28/78** |
| Protein BV (kg): | **9/79** | Fertility BV (%): | **6.2/71** |
| Fat BV (kg): | **45/79** | Func Surv BV (%): | **1.7/47** |
| Milk BV (ltr): | **-280/82** | SCC BV: | **-0.64/77** |

### RIVERINA LANCER KAYLYN

**Birth Ident: DRKQ-21-13** 285 VG
Breed: **PJ J16**
BW ($): **257/50** PW ($): **297/73**

| Age | Milk (ltr) | Protein (%) | Protein (kg) | Milkfat (%) | Milkfat (kg) | Days | LW |
|---|---|---|---|---|---|---|---|
| **3yr 0m** | **4092** | **4.47** | **183** | **5.86** | **240** | **305** | |
| **2yr 0m** | **3315** | **4.29** | **142** | **5.96** | **198** | **296** | **426** |
| **Avg** | **3703** | **4.39** | **163** | **5.90** | **219** | **301** | **2 Lacts.** |

**STRATFORD WTH STRIDER S2J**
**Birth Ident: BLYY-09-47 (310026)**
Breed: **SJ J16** G3 S✓D✓ BW ($): **253/99**

**GLANTON DEGREES BRANKA ET**
**Birth Ident: BHDQ-13-60**
Breed: **PJ J16** G3 S✓D✓
BW ($): **354/69** PW ($): **523/72**

| 2 Lacts. | Protein (%) | Protein (kg) | Milkfat (%) | Milkfat (kg) | Days |
|---|---|---|---|---|---|
| Milk **4151** | **4.38** | **182** | **6.08** | **252** | **239** |

**LYNBROOK TERRIFIC ET S3J**
**Birth Ident: DQBT-08-38 (309084)**
Breed: **SJ J16** G3 S✓D✓ BW ($): **251/99**

**RIVERINA MAUNGA JOSIE**
**Birth Ident: DRKQ-04-48**
Breed: **PJ J16** G3 S✓D✓
BW ($): **232/78** PW ($): **483/94**

| 6 Lacts. | Protein (%) | Protein (kg) | Milkfat (%) | Milkfat (kg) | Days |
|---|---|---|---|---|---|
| Milk **4315** | **4.68** | **202** | **6.83** | **295** | **262** |

**CRESCENT EXCELL BRAXTON**
**Birth Ident: GFW-13-116 (314555)**
Breed: **PJ J16** G3 S✓D✓ BW ($): **246/90**

**RIVERINA INTEGRITY CINDY ET**
**Birth Ident: DRKQ-16-89**
Breed: **PJ J16** G3 S✓D✓
BW ($): **426/70** PW ($): **598/93**

| 7 Lacts. | Protein (%) | Protein (kg) | Milkfat (%) | Milkfat (kg) | Days |
|---|---|---|---|---|---|
| Milk **4887** | **4.26** | **208** | **5.85** | **286** | **265** |

**GRANTZ MZELLO LANCER ET**
**Birth Ident: CHDV-14-157 (315502)**
Breed: **PJ J16** G3 S✓D✓ BW ($): **230/98**

**RIVERINA QUICK KAYLEA**
**Birth Ident: DRKQ-17-235**
Breed: **PJ J16** G3 S✓D✓
BW ($): **215/59** PW ($): **195/94**

| 6 Lacts. | Protein (%) | Protein (kg) | Milkfat (%) | Milkfat (kg) | Days |
|---|---|---|---|---|---|
| Milk **3128** | **4.34** | **136** | **6.14** | **192** | **231** |

NZAEL

Copyright 2026 LIC. All rights reserved

N = Induced T = At least 1 Abnormal Test in this Lactation
D = Lactation details include at least one derived test

= GeneMark DNA Profiled # = Parentage Uncertain D/S ✓ = Parentage Confirmed by DNA
Indices exclude genomic information with the exception of some historical Herd BW values

# Three Generation Pedigree

LIC

**Riverina Jerseys Limited**
New Zealand

**11**

AE

**Herd Averages as at:** 19/06/2026
**Ancestry** 99% **BW** 227/49 **PW** 252/75

**PTPT HERDCODE** DRKQ 2 / 40681
**LOCATION** N075-032-058 / 4
**DATE** 30/06/2026

MINDA

G3 S✓D✓

**Birth Ident: DRKQ-25-348**
Breed: **J J16** **Sex: MALE**
Date of Birth: **25/06/2025**

## A2A2 & Polled!

| | |
|---|---|
| BW ($): | **382/20** |
| Protein BV (kg): | **3/21** |
| Fat BV (kg): | **27/21** |
| Milk BV (ltr): | **-457/23** |
| Liveweight BV (kg): | **-43/15** |
| Fertility BV (%): | **4.4/16** |
| Functional Survival BV (%): | **1.2/15** |
| Somatic Cell BV: | **-0.22/21** |
| Overall Opinion BV: | **0.14/15** |
| Udder Overall BV: | **0.16/22** |
| Dairy Conformation BV: | **0.31/20** |
| Fat %: | **5.9** |
| Protein %: | **4.3** |

An LIC contract mating bull. His dam and ET sister were both in the LIC Generate program. His sire, Riverina Bas Achilles ET will have daughters milking by sale day for people to view if they wish.

**The information on this report is as recorded on the LIC MINDA database as at date of print, and LIC does not warrant the accuracy of the information provided**

### RIVERINA BAS ACHILLIES-ET S2J
**Birth Ident: DRKQ-22-385 (323004)**
Breed: **SJ J16** G3 S✓D✓

| | |
|---|---|
| BW ($): | **352/36** |
| Protein BV (kg): | **-1/39** |
| Fat BV (kg): | **22/39** |
| Milk BV (ltr): | **-524/40** |
| Liveweight BV (kg): | **-50/30** |
| Fertility BV (%): | **5.1/34** |
| Functional Survival BV: | **1.2/30** |
| Somatic Cell BV: | **-0.29/38** |
| Fat %: | **5.9** |
| Protein %: | **4.3** |

### RIVERINA GYM SHEBA S3J P-ET 384 GP
**Birth Ident: DRKQ-23-9**
Breed: **SJ J16** G3 S✓D✓

| | | | |
|---|---|---|---|
| | | PW ($): | **571/55** |
| BW ($): | **411/42** | Lwt BV (kg): | **-36/28** |
| Protein BV (kg): | **6/46** | Fertility BV (%): | **3.8/31** |
| Fat BV (kg): | **32/47** | Func Surv BV (%): | **1.1/29** |
| Milk BV (ltr): | **-390/49** | SCC BV: | **-0.16/44** |

| Age | Milk (ltr) | Protein (%) | Protein (kg) | Milkfat (%) | Milkfat (kg) | Days | LW |
|---|---|---|---|---|---|---|---|
| **2yr 0m** | **3413** | **4.54** | **155** | **6.35** | **217** | **237** | |
| **Avg** | **3413** | **4.54** | **155** | **6.35** | **217** | **237** | **1 Lacts.** |

**Traits other than production (2025)**

| AM | ST | MS | OO | S | W | C | RA | RW | L | US | FU | RU | FT | RT | TL | UO | DC |
|---|---|---|---|---|---|---|---|---|---|---|---|---|---|---|---|---|---|
| 9 | 9 | 9 | 9 | 4 | 0 | 7 | 5 | 6 | 6 | 7 | 6 | 6 | 4 | 5 | 6 | 6 | 8 |

### GLANTON SS BASTILLE S3J
**Birth Ident: BHDQ-16-83 (317001)**
Breed: **SJ J16** G3 S✓D✓

| | | | |
|---|---|---|---|
| BW ($): | **511/93** | Lwt BV (kg): | **-40/91** |
| Protein BV (kg): | **11/95** | Fertility BV (%): | **5.8/90** |
| Fat BV (kg): | **40/95** | Func Surv BV (%): | **1.6/79** |
| Milk BV (ltr): | **-145/96** | SCC BV: | **-0.40/94** |

### RIVERINA VINDIC LULU S1J
**Birth Ident: CCCK-14-14** 286 VG
Breed: **SJ J16** G3 S✓D✓
BW ($): **281/50** PW ($): **476/84**

| Age | Milk (ltr) | Protein (%) | Protein (kg) | Milkfat (%) | Milkfat (kg) | Days | LW |
|---|---|---|---|---|---|---|---|
| **10yr 0m** | **3314** | **3.96** | **131** | **4.67** | **155** | **138** | |
| **8yr 0m** | **5828** | **3.86** | **225** | **5.69** | **332** | **276** | **553** |
| **5yr 10m** | **4867** | **4.65** | **226** | **6.22** | **303** | **296** | **507** |
| **4yr 11m** | **3527** | **4.69** | **165** | **5.90** | **208** | **196** | **348** |
| **4yr 0m** | **3724** | **4.09** | **152** | **5.71** | **213** | **184** | **251** |
| | | Plus 1 unprinted lactations | | | | | |
| **Avg** | **4053** | **4.24** | **172** | **5.73** | **232** | **221** | **6 Lacts.** |

### HOROPITO F GYM ET JC15 PP
**Birth Ident: MRTW-17-132 (318541)**
Breed: **OJ J15F01** G3 S✓D✓

| | | | |
|---|---|---|---|
| BW ($): | **350/89** | Lwt BV (kg): | **-42/79** |
| Protein BV (kg): | **-1/94** | Fertility BV (%): | **5.6/84** |
| Fat BV (kg): | **15/94** | Func Surv BV (%): | **4.8/67** |
| Milk BV (ltr): | **-513/95** | SCC BV: | **-0.66/93** |

### RIVERINA CHIEF SHEEZA
**Birth Ident: DRKQ-19-55** 384 GP
Breed: **PJ J16** G3 S✓
BW ($): **353/50** PW ($): **389/81**

| Age | Milk (ltr) | Protein (%) | Protein (kg) | Milkfat (%) | Milkfat (kg) | Days | LW |
|---|---|---|---|---|---|---|---|
| **5yr 2m** | **2207** | **4.30** | **95** | **5.36** | **118** | **123** | |
| **4yr 0m** | **5522** | **4.54** | **251** | **6.10** | **337** | **299 T** | **829** |
| **2yr 0m** | **3015** | **4.20** | **127** | **5.90** | **178** | **260** | **562** |
| **Avg** | **3581** | **4.40** | **157** | **5.89** | **211** | **227** | **3 Lacts.** |

**STRATFORD WTH STRIDER S2J**
**Birth Ident: BLYY-09-47 (310026)**
Breed: **SJ J16** G3 S✓D✓
BW ($): **253/99**

**GLANTON DEGREES BRANKA ET**
**Birth Ident: BHDQ-13-60**
Breed: **PJ J16** G3 S✓D✓
BW ($): **354/69** PW ($): **523/72**

| | Milk | Protein (%) | Protein (kg) | Milkfat (%) | Milkfat (kg) | Days |
|---|---|---|---|---|---|---|
| **2 Lacts.** | **4151** | **4.38** | **182** | **6.08** | **252** | **239** |

**CRESCENT OLM VINDICATE ET**
**Birth Ident: GFW-12-113 (313019)**
Breed: **PJ J16** G3 S✓D✓
BW ($): **283/98**

**DAM:**
**Birth Ident: CCCK-10-81**
Breed: **J J16** G3 S✓D✓
BW ($): **147/49** PW ($): **340/85**

| | Milk | Protein (%) | Protein (kg) | Milkfat (%) | Milkfat (kg) | Days |
|---|---|---|---|---|---|---|
| **8 Lacts.** | **3453** | **4.67** | **161** | **6.60** | **228** | **260** |

**HOROPITO SPEED FOE P**
**Birth Ident: BWGX-14-44 (315746)**
Breed: **PJ J16** G3 S✓
BW ($): **121/72**

**HOROPITO UNITE GIRL P S1J**
**Birth Ident: BWGX-15-21**
Breed: **SJ J14F02** G3 S✓D✓
BW ($): **162/58** PW ($): **94/83**

| | Milk | Protein (%) | Protein (kg) | Milkfat (%) | Milkfat (kg) | Days |
|---|---|---|---|---|---|---|
| **5 Lacts.** | **3522** | **4.31** | **152** | **5.56** | **196** | **242** |

**COOMBES MANZ CHIEF ET**
**Birth Ident: RFG-13-106 (314049)**
Breed: **PJ J16** G3 S✓D✓
BW ($): **175/98**

**RIVERINA DESIGN SHAZZA**
**Birth Ident: DRKQ-17-234**
Breed: **PJ J16**
BW ($): **409/49** PW ($): **794/83**

| | Milk | Protein (%) | Protein (kg) | Milkfat (%) | Milkfat (kg) | Days |
|---|---|---|---|---|---|---|
| **4 Lacts.** | **3810** | **4.38** | **167** | **6.54** | **249** | **176** |

Copyright 2026 LIC. All rights reserved

N = Induced T = At least 1 Abnormal Test in this Lactation
D = Lactation details include at least one derived test

= GeneMark DNA Profiled # = Parentage Uncertain D/S ✓ = Parentage Confirmed by DNA
Indices exclude genomic information with the exception of some historical Herd BW values





# Three Generation Pedigree

LIC

**Riverina Jerseys Limited**
New Zealand

**12**

AE

**Herd Averages as at:** 19/06/2026
**Ancestry** 99% **BW** 227/49 **PW** 252/75

**PTPT HERDCODE** DRKQ 2 / 40681
**LOCATION** N075-032-058 / 4
**DATE** 30/06/2026

MINDA

G3 S✓D✓

**Birth Ident: DRKQ-25-224**
Breed: **J J16** **Sex: MALE**
Date of Birth: **08/08/2025**

## A2A2

| | |
|---|---|
| BW ($): | **322/20** |
| Protein BV (kg): | **-2/22** |
| Fat BV (kg): | **19/22** |
| Milk BV (ltr): | **-544/22** |
| Liveweight BV (kg): | **-46/17** |
| Fertility BV (%): | **5.8/17** |
| Functional Survival BV (%): | **1.2/15** |
| Somatic Cell BV: | **-0.27/20** |
| Overall Opinion BV: | **0.10/14** |
| Udder Overall BV: | **0.18/22** |
| Dairy Conformation BV: | **0.29/20** |
| Fat %: | **5.9** |
| Protein %: | **4.2** |

Brother to lot 11, unfortunately not polled.

**The information on this report is as recorded on the LIC MINDA database as at date of print, and LIC does not warrant the accuracy of the information provided**

### LITTLE RIVER GBR TRACKER
**Birth Ident: DYKB-23-99 (324954)**
Breed: **PJ J16** G3 S✓D✓

| | |
|---|---|
| BW ($): | **231/39** |
| Protein BV (kg): | **-11/40** |
| Fat BV (kg): | **7/40** |
| Milk BV (ltr): | **-698/38** |
| Liveweight BV (kg): | **-57/38** |
| Fertility BV (%): | **7.8/35** |
| Functional Survival BV: | **1.3/30** |
| Somatic Cell BV: | **-0.39/37** |
| Fat %: | **5.8** |
| Protein %: | **4.2** |

### RIVERINA GYM SHEBA S3J P-ET 384 GP
**Birth Ident: DRKQ-23-9**
Breed: **SJ J16** G3 S✓D✓

| | | | |
|---|---|---|---|
| | | PW ($): | **571/55** |
| BW ($): | **411/42** | Lwt BV (kg): | **-36/28** |
| Protein BV (kg): | **6/46** | Fertility BV (%): | **3.8/31** |
| Fat BV (kg): | **32/47** | Func Surv BV (%): | **1.1/29** |
| Milk BV (ltr): | **-390/49** | SCC BV: | **-0.16/44** |

| Age | Milk (ltr) | Protein (%) | Protein (kg) | Milkfat (%) | Milkfat (kg) | Days | LW |
|---|---|---|---|---|---|---|---|
| **2yr 0m** | **3413** | **4.54** | **155** | **6.35** | **217** | **237** | |
| **Avg** | **3413** | **4.54** | **155** | **6.35** | **217** | **237** | **1 Lacts.** |

**Traits other than production (2025)**

| AM | ST | MS | OO | S | W | C | RA | RW | L | US | FU | RU | FT | RT | TL | UO | DC |
|---|---|---|---|---|---|---|---|---|---|---|---|---|---|---|---|---|---|
| 9 | 9 | 9 | 9 | 4 | 0 | 7 | 5 | 6 | 6 | 7 | 6 | 6 | 4 | 5 | 6 | 6 | 8 |

### GLOBAL BOUNTY REWARD ET
**Birth Ident: MRTW-16-12 (318758)**
Breed: **PJ J16** G3 S✓D✓

| | | | |
|---|---|---|---|
| BW ($): | **289/94** | Lwt BV (kg): | **-61/84** |
| Protein BV (kg): | **-4/98** | Fertility BV (%): | **6.3/96** |
| Fat BV (kg): | **15/98** | Func Surv BV (%): | **0.6/81** |
| Milk BV (ltr): | **-292/98** | SCC BV: | **-0.33/97** |

### LITTLE RIVER HOSS TWILITE
**Birth Ident: DYKB-21-45**
Breed: **PJ J16** G3 S✓
BW ($): **280/55** PW ($): **147/86**

| Age | Milk (ltr) | Protein (%) | Protein (kg) | Milkfat (%) | Milkfat (kg) | Days | LW |
|---|---|---|---|---|---|---|---|
| **3yr 11m** | **3712** | **4.75** | **176** | **6.48** | **241** | **277** | |
| **3yr 0m** | **3369** | **4.79** | **161** | **6.67** | **225** | **284** | |
| **1yr 11m** | **2993** | **4.70** | **141** | **6.82** | **204** | **285** | **422** |
| **Avg** | **3358** | **4.75** | **159** | **6.65** | **223** | **282** | **3 Lacts.** |

### HOROPITO F GYM ET JC15 PP
**Birth Ident: MRTW-17-132 (318541)**
Breed: **OJ J15F01** G3 S✓D✓

| | | | |
|---|---|---|---|
| BW ($): | **350/89** | Lwt BV (kg): | **-42/79** |
| Protein BV (kg): | **-1/94** | Fertility BV (%): | **5.6/84** |
| Fat BV (kg): | **15/94** | Func Surv BV (%): | **4.8/67** |
| Milk BV (ltr): | **-513/95** | SCC BV: | **-0.66/93** |

### RIVERINA CHIEF SHEEZA
**Birth Ident: DRKQ-19-55** 384 GP
Breed: **PJ J16** G3 S✓
BW ($): **353/50** PW ($): **389/81**

| Age | Milk (ltr) | Protein (%) | Protein (kg) | Milkfat (%) | Milkfat (kg) | Days | LW |
|---|---|---|---|---|---|---|---|
| **5yr 2m** | **2207** | **4.30** | **95** | **5.36** | **118** | **123** | |
| **4yr 0m** | **5522** | **4.54** | **251** | **6.10** | **337** | **299 T** | **829** |
| **2yr 0m** | **3015** | **4.20** | **127** | **5.90** | **178** | **260** | **562** |
| **Avg** | **3581** | **4.40** | **157** | **5.89** | **211** | **227** | **3 Lacts.** |

**CRESCENT KENYA BOUNTY**
**Birth Ident: GFW-08-303 (309811)**
Breed: **PJ J16** G3 S✓D✓
BW ($): **280/97**

**GLOBAL GENETIC GOLD S3J**
**Birth Ident: KFDF-10-16**
Breed: **SJ J16** G3 S✓D✓
BW ($): **208/86** PW ($): **432/94**

| | Milk | Protein (%) | Protein (kg) | Milkfat (%) | Milkfat (kg) | Days |
|---|---|---|---|---|---|---|
| **9 Lacts.** | **5132** | **3.93** | **202** | **5.63** | **289** | **261** |

**GLENUI DEGREE HOSS ET**
**Birth Ident: DTJJ-14-1 (315045)**
Breed: **PJ J16** G3 S✓D✓
BW ($): **352/99**

**LITTLE RIVER KS TWILIGHT**
**Birth Ident: DYKB-14-30**
Breed: **PJ J16** G3 S✓
BW ($): **220/60** PW ($): **261/93**

| | Milk | Protein (%) | Protein (kg) | Milkfat (%) | Milkfat (kg) | Days |
|---|---|---|---|---|---|---|
| **10 Lacts.** | **4737** | **4.13** | **196** | **5.40** | **256** | **264** |

**HOROPITO SPEED FOE P**
**Birth Ident: BWGX-14-44 (315746)**
Breed: **PJ J16** G3 S✓
BW ($): **121/72**

**HOROPITO UNITE GIRL P S1J**
**Birth Ident: BWGX-15-21**
Breed: **SJ J14F02** G3 S✓D✓
BW ($): **162/58** PW ($): **94/83**

| | Milk | Protein (%) | Protein (kg) | Milkfat (%) | Milkfat (kg) | Days |
|---|---|---|---|---|---|---|
| **5 Lacts.** | **3522** | **4.31** | **152** | **5.56** | **196** | **242** |

**COOMBES MANZ CHIEF ET**
**Birth Ident: RFG-13-106 (314049)**
Breed: **PJ J16** G3 S✓D✓
BW ($): **175/98**

**RIVERINA DESIGN SHAZZA**
**Birth Ident: DRKQ-17-234**
Breed: **PJ J16**
BW ($): **409/49** PW ($): **794/83**

| | Milk | Protein (%) | Protein (kg) | Milkfat (%) | Milkfat (kg) | Days |
|---|---|---|---|---|---|---|
| **4 Lacts.** | **3810** | **4.38** | **167** | **6.54** | **249** | **176** |

Copyright 2026 LIC. All rights reserved

N = Induced T = At least 1 Abnormal Test in this Lactation
D = Lactation details include at least one derived test

= GeneMark DNA Profiled # = Parentage Uncertain D/S ✓ = Parentage Confirmed by DNA
Indices exclude genomic information with the exception of some historical Herd BW values

# Three Generation Pedigree

LIC

**Riverina Jerseys Limited**
New Zealand

**13**

AE

**Herd Averages as at:** 19/06/2026
**Ancestry** 99% **BW** 227/49 **PW** 252/75

**PTPT HERDCODE** DRKQ 2 / 40681
**LOCATION** N075-032-058 / 4
**DATE** 30/06/2026

MINDA

G3 S✓D✓

**Birth Ident: DRKQ-25-204**
Breed: **J J16** **Sex: MALE**
Date of Birth: **13/08/2025**

## A2A2

| | |
|---|---|
| BW ($): | **350/23** |
| Protein BV (kg): | **-2/23** |
| Fat BV (kg): | **22/25** |
| Milk BV (ltr): | **-467/26** |
| Liveweight BV (kg): | **-52/20** |
| Fertility BV (%): | **5.7/20** |
| Functional Survival BV (%): | **2.0/16** |
| Somatic Cell BV: | **-0.18/22** |
| Overall Opinion BV: | **0.14/18** |
| Udder Overall BV: | **0.42/24** |
| Dairy Conformation BV: | **0.31/22** |
| Fat %: | **5.8** |
| Protein %: | **4.2** |

A bull out of a very nice Loredo cow that is out of Riverina Castro ETs sister.

**The information on this report is as recorded on the LIC MINDA database as at date of print, and LIC does not warrant the accuracy of the information provided**

### GLANTON OGANEEV BENNY-ET

**Birth Ident: BHDQ-23-61**
Breed: **PJ J16** G3 S✓D✓

| | |
|---|---|
| BW ($): | **371/42** |
| Protein BV (kg): | **-1/41** |
| Fat BV (kg): | **29/47** |
| Milk BV (ltr): | **-512/48** |
| Liveweight BV (kg): | **-51/36** |
| Fertility BV (%): | **2.3/38** |
| Functional Survival BV: | **1.0/29** |
| Somatic Cell BV: | **-0.29/41** |
| Fat %: | **6.1** |
| Protein %: | **4.2** |

### RIVERINA LAREDO CELLO — 285 VG

**Birth Ident: DRKQ-23-37**
Breed: **PJ J16** G3 S✓D✓

| | | | |
|---|---|---|---|
| | | PW ($): | **211/57** |
| BW ($): | **332/47** | Lwt BV (kg): | **-53/42** |
| Protein BV (kg): | **-2/49** | Fertility BV (%): | **9.2/43** |
| Fat BV (kg): | **16/48** | Func Surv BV (%): | **2.9/36** |
| Milk BV (ltr): | **-422/51** | SCC BV: | **-0.08/46** |

| Age | Milk (ltr) | Protein (%) | Protein (kg) | Milkfat (%) | Milkfat (kg) | Days | LW |
|---|---|---|---|---|---|---|---|
| **2yr 0m** | **2725** | **4.14** | **113** | **5.75** | **157** | **232** | |
| **Avg** | **2725** | **4.14** | **113** | **5.75** | **157** | **232** | **1 Lacts.** |

**Traits other than production (2025)**

| AM | ST | MS | OO | S | W | C | RA | RW | L | US | FU | RU | FT | RT | TL | UO | DC |
|---|---|---|---|---|---|---|---|---|---|---|---|---|---|---|---|---|---|
| 8 | 8 | 8 | 8 | 4 | 0 | 7 | 4 | 6 | 6 | 7 | 7 | 8 | 4 | 5 | 4 | 7 | 8 |

### HAWTHORN GROVE GH OGANEEV

**Birth Ident: BQJN-20-22 (321204)**
Breed: **PJ J16** G3 S✓D✓

| | | | |
|---|---|---|---|
| BW ($): | **313/96** | Lwt BV (kg): | **-38/91** |
| Protein BV (kg): | **-5/99** | Fertility BV (%): | **5.6/97** |
| Fat BV (kg): | **20/99** | Func Surv BV (%): | **1.7/68** |
| Milk BV (ltr): | **-658/99** | SCC BV: | **-0.45/99** |

### GLANTON LAMAR BLYSSE — 285 VG

**Birth Ident: BHDQ-19-3**
Breed: **PJ J16** G3 S✓D✓

BW ($): **423/62** PW ($): **613/83**

| Age | Milk (ltr) | Protein (%) | Protein (kg) | Milkfat (%) | Milkfat (kg) | Days | LW |
|---|---|---|---|---|---|---|---|
| **5yr 0m** | **5309** | **4.23** | **225** | **6.43** | **341** | **289** | |
| **2yr 11m** | **4895** | **4.26** | **209** | **6.27** | **307** | **267 T** | **603** |
| **2yr 0m** | **3541** | **4.54** | **161** | **5.80** | **205** | **241** | **673** |
| **Avg** | **4581** | **4.32** | **198** | **6.21** | **285** | **266** | **3 Lacts.** |

### GLENUI BC LAREDO ET S3J

**Birth Ident: DTJJ-17-4 (318029)**
Breed: **SJ J16** G3 S✓D✓

| | | | |
|---|---|---|---|
| BW ($): | **264/98** | Lwt BV (kg): | **-74/98** |
| Protein BV (kg): | **-3/99** | Fertility BV (%): | **10.1/99** |
| Fat BV (kg): | **3/99** | Func Surv BV (%): | **3.7/94** |
| Milk BV (ltr): | **-344/99** | SCC BV: | **0.37/99** |

### RIVERINA HOSS CANAX (TW) — 382 GP

**Birth Ident: DRKQ-20-109**
Breed: **PJ J16** G3 S✓D✓

BW ($): **410/60** PW ($): **487/93**

| Age | Milk (ltr) | Protein (%) | Protein (kg) | Milkfat (%) | Milkfat (kg) | Days | LW |
|---|---|---|---|---|---|---|---|
| **5yr 0m** | **4567** | **4.74** | **217** | **6.59** | **301** | **304 T** | |
| **4yr 0m** | **4600** | **4.59** | **211** | **6.68** | **308** | **302 T** | |
| **2yr 11m** | **4473** | **4.58** | **205** | **6.31** | **282** | **305** | **650** |
| **1yr 11m** | **3359** | **4.50** | **151** | **6.42** | **216** | **303** | **642** |
| **Avg** | **4250** | **4.61** | **196** | **6.51** | **277** | **304** | **4 Lacts.** |

**GLENUI DEGREE HOSS ET**
**Birth Ident: DTJJ-14-1 (315045)**
Breed: **PJ J16** G3 S✓D✓ BW ($): **352/99**

**HAWTHORN GROVE FLOJOE**
**Birth Ident: BQJN-18-27**
Breed: **PJ J16** G3 S✓D✓
BW ($): **321/66** PW ($): **509/88**

| 6 Lacts. Milk | Protein (%) | Protein (kg) | Milkfat (%) | Milkfat (kg) | Days |
|---|---|---|---|---|---|
| **3615** | **4.68** | **169** | **6.47** | **234** | **230** |

**GLENUI SUPER LAMAR**
**Birth Ident: DTJJ-17-105 (318015)**
Breed: **PJ J16** G3 S✓D✓ BW ($): **360/99**

**GLANTON TANA BLYSSE ET**
**Birth Ident: BHDQ-14-1**
Breed: **PJ J16** G3 S✓D✓
BW ($): **346/73** PW ($): **567/88**

| 9 Lacts. Milk | Protein (%) | Protein (kg) | Milkfat (%) | Milkfat (kg) | Days |
|---|---|---|---|---|---|
| **3936** | **4.95** | **195** | **6.79** | **267** | **246** |

**BELLS CM CONRAD S2J**
**Birth Ident: XKG-11-56 (312057)**
Breed: **SJ J15F01** G3 S✓D✓ BW ($): **192/99**

**GLENUI INTEGRITY LACE ET**
**Birth Ident: DTJJ-12-9**
Breed: **PJ J16** G3 S✓D✓
BW ($): **314/88** PW ($): **658/95**

| 9 Lacts. Milk | Protein (%) | Protein (kg) | Milkfat (%) | Milkfat (kg) | Days |
|---|---|---|---|---|---|
| **5042** | **4.36** | **220** | **5.98** | **301** | **267** |

**GLENUI DEGREE HOSS ET**
**Birth Ident: DTJJ-14-1 (315045)**
Breed: **PJ J16** G3 S✓D✓ BW ($): **352/99**

**RIVERINA INTEGRITY CINDY ET**
**Birth Ident: DRKQ-16-89**
Breed: **PJ J16** G3 S✓D✓
BW ($): **426/70** PW ($): **598/93**

| 7 Lacts. Milk | Protein (%) | Protein (kg) | Milkfat (%) | Milkfat (kg) | Days |
|---|---|---|---|---|---|
| **4887** | **4.26** | **208** | **5.85** | **286** | **265** |

Copyright 2026 LIC. All rights reserved

N = Induced T = At least 1 Abnormal Test in this Lactation
D = Lactation details include at least one derived test

G3 = GeneMark DNA Profiled # = Parentage Uncertain D/S ✓ = Parentage Confirmed by DNA
Indices exclude genomic information with the exception of some historical Herd BW values





# Three Generation Pedigree

LIC

**Riverina Jerseys Limited**
New Zealand

**14**

AE

**Herd Averages as at:** 19/06/2026
**Ancestry** 99% **BW** 227/49 **PW** 252/75

**PTPT HERDCODE** DRKQ 2 / 40681
**LOCATION** N075-032-058 / 4
**DATE** 30/06/2026

MINDA

G3 S✓D✓

**Birth Ident: DRKQ-25-256**
Breed: **J J16** **Sex: MALE**
Date of Birth: **03/08/2025**

## A2A2

| | |
|---|---|
| BW ($): | **415/23** |
| Protein BV (kg): | **0/23** |
| Fat BV (kg): | **31/23** |
| Milk BV (ltr): | **-519/24** |
| Liveweight BV (kg): | **-47/26** |
| Fertility BV (%): | **6.4/19** |
| Functional Survival BV (%): | **1.5/16** |
| Somatic Cell BV: | **-0.45/22** |
| Overall Opinion BV: | **0.13/16** |
| Udder Overall BV: | **0.17/22** |
| Dairy Conformation BV: | **0.24/21** |
| Fat %: | **6.1** |
| Protein %: | **4.3** |

Another LIC contract mating bull. He is a brother to the dam of lot 13.

**The information on this report is as recorded on the LIC MINDA database as at date of print, and LIC does not warrant the accuracy of the information provided**

### ROCKLAND PLUTO COLSON-ET

**Birth Ident: QPPC-23-108 (324014)**
Breed: **PJ J16** G3 S✓D✓

| | |
|---|---|
| BW ($): | **421/33** |
| Protein BV (kg): | **-2/34** |
| Fat BV (kg): | **30/34** |
| Milk BV (ltr): | **-617/35** |
| Liveweight BV (kg): | **-63/33** |
| Fertility BV (%): | **5.1/26** |
| Functional Survival BV: | **1.1/21** |
| Somatic Cell BV: | **-0.49/33** |
| Fat %: | **6.2** |
| Protein %: | **4.3** |

### RIVERINA HOSS CANAX (TW) — 382 GP

**Birth Ident: DRKQ-20-109**
Breed: **PJ J16** G3 S✓D✓

| | | | |
|---|---|---|---|
| | | PW ($): | **487/93** |
| BW ($): | **410/60** | Lwt BV (kg): | **-31/72** |
| Protein BV (kg): | **3/58** | Fertility BV (%): | **7.6/48** |
| Fat BV (kg): | **32/59** | Func Surv BV (%): | **2.0/42** |
| Milk BV (ltr): | **-422/61** | SCC BV: | **-0.42/55** |

| Age | Milk (ltr) | Protein (%) | Protein (kg) | Milkfat (%) | Milkfat (kg) | Days | LW |
|---|---|---|---|---|---|---|---|
| **5yr 0m** | **4567** | **4.74** | **217** | **6.59** | **301** | **304 T** | |
| **4yr 0m** | **4600** | **4.59** | **211** | **6.68** | **308** | **302 T** | |
| **2yr 11m** | **4473** | **4.58** | **205** | **6.31** | **282** | **305** | **650** |
| **1yr 11m** | **3359** | **4.50** | **151** | **6.42** | **216** | **303** | **642** |
| **Avg** | **4250** | **4.61** | **196** | **6.51** | **277** | **304** | **4 Lacts.** |

**Traits other than production (2022)**

| AM | ST | MS | OO | S | W | C | RA | RW | L | US | FU | RU | FT | RT | TL | UO | DC |
|---|---|---|---|---|---|---|---|---|---|---|---|---|---|---|---|---|---|
| 7 | 8 | 9 | 9 | 5 | 5 | 7 | 5 | 6 | 7 | 7 | 5 | 7 | 3 | 5 | 4 | 5 | 7 |

### KAIMATARAU MAGNIFY PLUTO

**Birth Ident: BYQM-21-153 (322020)**
Breed: **PJ J16** G3 S✓D✓

| | | | |
|---|---|---|---|
| BW ($): | **400/81** | Lwt BV (kg): | **-91/86** |
| Protein BV (kg): | **-6/79** | Fertility BV (%): | **4.2/67** |
| Fat BV (kg): | **25/80** | Func Surv BV (%): | **-1.2/44** |
| Milk BV (ltr): | **-475/83** | SCC BV: | **-0.64/78** |

### PAYNES BERKLY CLARE-ET

**Birth Ident: BGKN-21-377**
Breed: **PJ J16** G3 S✓D✓

BW ($): **540/51** PW ($): **539/79**

| Age | Milk (ltr) | Protein (%) | Protein (kg) | Milkfat (%) | Milkfat (kg) | Days | LW |
|---|---|---|---|---|---|---|---|
| **4yr 6m** | **821** | **4.15** | **34** | **6.44** | **53** | **43** | |
| **2yr 10m** | **3763** | **4.86** | **183** | **6.45** | **243** | **305** | |
| **1yr 10m** | **2979** | **4.85** | **144** | **6.48** | **193** | **280** | **481** |
| **Avg** | **3371** | **4.85** | **164** | **6.46** | **218** | **293** | **2 Lacts.** |

### GLENUI DEGREE HOSS ET

**Birth Ident: DTJJ-14-1 (315045)**
Breed: **PJ J16** G3 S✓D✓

| | | | |
|---|---|---|---|
| BW ($): | **352/99** | Lwt BV (kg): | **-58/99** |
| Protein BV (kg): | **-7/99** | Fertility BV (%): | **9.4/99** |
| Fat BV (kg): | **16/99** | Func Surv BV (%): | **2.1/99** |
| Milk BV (ltr): | **-751/99** | SCC BV: | **-0.54/99** |

### RIVERINA INTEGRITY CINDY ET — 2VG2

**Birth Ident: DRKQ-16-89**
Breed: **PJ J16** G3 S✓D✓

BW ($): **426/70** PW ($): **598/93**

| Age | Milk (ltr) | Protein (%) | Protein (kg) | Milkfat (%) | Milkfat (kg) | Days | LW |
|---|---|---|---|---|---|---|---|
| **9yr 0m** | **5660** | **4.27** | **242** | **5.69** | **322** | **302** | |
| **8yr 0m** | **4980** | **4.36** | **217** | **6.21** | **309** | **297** | |
| **7yr 0m** | **5827** | **4.30** | **251** | **5.83** | **340** | **298** | **802** |
| **6yr 0m** | **5229** | **4.23** | **221** | **5.74** | **300** | **286** | **652** |
| **4yr 11m** | **5002** | **4.37** | **218** | **5.98** | **299** | **270** | **759** |
| | | Plus 2 unprinted lactations | | | | | |
| **Avg** | **4887** | **4.26** | **208** | **5.85** | **286** | **265** | **7 Lacts.** |

**CHARLTONS MISTY MAGNIFY**
**Birth Ident: FQCB-19-197 (320027)**
Breed: **PJ J16** G3 S✓D✓ BW ($): **334/98**

**KAIMATARAU ZELLO PIXIE**
**Birth Ident: BYQM-13-120**
Breed: **PJ J16** G3 S✓D✓
BW ($): **286/67** PW ($): **513/87**

| 5 Lacts. Milk | Protein (%) | Protein (kg) | Milkfat (%) | Milkfat (kg) | Days |
|---|---|---|---|---|---|
| **5126** | **4.31** | **221** | **6.86** | **352** | **294** |

**ROCKLAND LQ BERKLY**
**Birth Ident: QPPC-19-251 (320029)**
Breed: **PJ J16** G3 S✓D✓ BW ($): **501/98**

**PAYNES 19-23 ET**
**Birth Ident: BGKN-19-23**
Breed: **PJ J16** G3 S✓D✓
BW ($): **526/70** PW ($): **699/93**

| 3 Lacts. Milk | Protein (%) | Protein (kg) | Milkfat (%) | Milkfat (kg) | Days |
|---|---|---|---|---|---|
| **5259** | **4.42** | **232** | **6.56** | **345** | **281** |

**ARRIETA NN DEGREE ET**
**Birth Ident: JYNN-07-21 (308583)**
Breed: **PJ J16** G3 S✓D✓ BW ($): **228/99**

**GLENUI BOWIES HONEYDEW**
**Birth Ident: DTJJ-06-23**
Breed: **PJ J16** G3 S✓D✓
BW ($): **173/77** PW ($): **597/96**

| 9 Lacts. Milk | Protein (%) | Protein (kg) | Milkfat (%) | Milkfat (kg) | Days |
|---|---|---|---|---|---|
| **4544** | **4.69** | **213** | **6.61** | **300** | **272** |

**OKURA LT INTEGRITY**
**Birth Ident: CFWR-10-114 (311013)**
Breed: **PJ J16** G3 S✓D✓ BW ($): **364/99**

**RIVERINA JACK CHUCKIE**
**Birth Ident: DRKQ-10-108**
Breed: **PJ J16** G3 S✓D✓
BW ($): **240/73** PW ($): **475/88**

| 3 Lacts. Milk | Protein (%) | Protein (kg) | Milkfat (%) | Milkfat (kg) | Days |
|---|---|---|---|---|---|
| **4613** | **4.45** | **205** | **6.57** | **303** | **279** |

Copyright 2026 LIC. All rights reserved

N = Induced T = At least 1 Abnormal Test in this Lactation
D = Lactation details include at least one derived test

G3 = GeneMark DNA Profiled # = Parentage Uncertain D/S ✓ = Parentage Confirmed by DNA
Indices exclude genomic information with the exception of some historical Herd BW values

Photo: Ella Pirie Photography

# Dam of Lot 15



## Three Generation Pedigree

LIC

**Riverina Jerseys Limited**
New Zealand

**15**

AE

**Herd Averages as at:** 19/06/2026
**Ancestry** 99% **BW** 227/49 **PW** 252/75

**PTPT HERDCODE** DRKQ 2 / 40681
**LOCATION** N075-032-058 / 4
**DATE** 30/06/2026

MINDA

G3 S✓D✓

**Birth Ident: DRKQ-25-266**
Breed: **J 16** **Sex: MALE**
Date of Birth: **01/08/2025**

## A1A2

| | |
|---|---|
| BW ($): | **400/21** |
| Protein BV (kg): | **4/20** |
| Fat BV (kg): | **28/20** |
| Milk BV (ltr): | **-304/21** |
| Liveweight BV (kg): | **-57/25** |
| Fertility BV (%): | **5.7/16** |
| Functional Survival BV (%): | **1.1/12** |
| Somatic Cell BV: | **-0.14/20** |
| Overall Opinion BV: | **0.02/11** |
| Udder Overall BV: | **0.34/20** |
| Dairy Conformation BV: | **0.26/18** |
| Fat %: | **5.7** |
| Protein %: | **4.2** |

Another LIC contract mating bull who is out of one of my all time favourite cows who's dam is another sister of Castro. We kept his brother to run with the heifers last year.

**The information on this report is as recorded on the LIC MINDA database as at date of print, and LIC does not warrant the accuracy of the information provided**

### TIRONUI NOVAK BATTLECRY

**Birth Ident: DFYL-23-153 (324006)**
Breed: **PJ J16** G3 S✓D✓

| | |
|---|---|
| BW ($): | **380/30** |
| Protein BV (kg): | **1/31** |
| Fat BV (kg): | **23/31** |
| Milk BV (ltr): | **-383/33** |
| Liveweight BV (kg): | **-65/31** |
| Fertility BV (%): | **3.1/24** |
| Functional Survival BV: | **0.9/17** |
| Somatic Cell BV: | **-0.48/30** |
| Fat %: | **5.7** |
| Protein %: | **4.2** |

### RIVERINA TEX CATH

285 VG

**Birth Ident: DRKQ-22-65**
Breed: **PJ J16** G3 S✓D✓

| | | | |
|---|---|---|---|
| | | PW ($): | **365/80** |
| BW ($): | **426/53** | Lwt BV (kg): | **-48/69** |
| Protein BV (kg): | **8/49** | Fertility BV (%): | **8.3/38** |
| Fat BV (kg): | **32/50** | Func Surv BV (%): | **1.3/31** |
| Milk BV (ltr): | **-225/53** | SCC BV: | **0.20/48** |

| Age | Milk (ltr) | Protein (%) | Protein (kg) | Milkfat (%) | Milkfat (kg) | Days | LW |
|---|---|---|---|---|---|---|---|
| **3yr 0m** | **4480** | **4.32** | **194** | **5.93** | **266** | **305** | |
| **2yr 0m** | **2967** | **4.35** | **129** | **5.79** | **172** | **236** | |
| **Avg** | **3723** | **4.33** | **161** | **5.87** | **219** | **271** | **2 Lacts.** |

**Traits other than production** (2024)

| AM | ST | MS | OO | S | W | C | RA | RW | L | US | FU | RU | FT | RT | TL | UO | DC |
|---|---|---|---|---|---|---|---|---|---|---|---|---|---|---|---|---|---|
| 0 | 0 | 0 | 0 | 4 | 0 | 7 | 5 | 6 | 6 | 6 | 7 | 7 | 5 | 6 | 4 | 7 | 7 |

### THORNWOOD PROFIT NOVAK

**Birth Ident: JTDB-21-300 (322009)**
Breed: **PJ J16** G3 S✓D✓

| | | | |
|---|---|---|---|
| BW ($): | **415/71** | Lwt BV (kg): | **-72/79** |
| Protein BV (kg): | **4/69** | Fertility BV (%): | **3.9/54** |
| Fat BV (kg): | **19/71** | Func Surv BV (%): | **2.4/28** |
| Milk BV (ltr): | **-277/74** | SCC BV: | **-0.45/68** |

### TIRONUI 21-128-ET

**Birth Ident: MRTW-21-128**
Breed: **PJ J16** G3 S✓D✓
BW ($): **398/49** PW ($): **630/71**

| Age | Milk (ltr) | Protein (%) | Protein (kg) | Milkfat (%) | Milkfat (kg) | Days | LW |
|---|---|---|---|---|---|---|---|
| **4yr 9m** | **1652** | **4.00** | **66** | **5.58** | **92** | **54** | |
| **3yr 0m** | **4976** | **4.38** | **218** | **5.70** | **284** | **302** | |
| **2yr 1m** | **3353** | **4.20** | **141** | **5.38** | **180** | **256 T** | **678** |
| **Avg** | **4164** | **4.30** | **179** | **5.57** | **232** | **279** | **2 Lacts.** |

### CRESCENT WALKER TEX ET

**Birth Ident: GFW-19-153 (320519)**
Breed: **PJ J16** G3 S✓D✓

| | | | |
|---|---|---|---|
| BW ($): | **408/90** | Lwt BV (kg): | **-46/94** |
| Protein BV (kg): | **11/90** | Fertility BV (%): | **5.7/77** |
| Fat BV (kg): | **34/91** | Func Surv BV (%): | **0.6/63** |
| Milk BV (ltr): | **-108/92** | SCC BV: | **0.15/89** |

### RIVERINA HOSS CENTRA ET

**Birth Ident: DRKQ-20-15** 287 VG
Breed: **PJ J16** G3 S✓D✓
BW ($): **402/59** PW ($): **334/94**

| Age | Milk (ltr) | Protein (%) | Protein (kg) | Milkfat (%) | Milkfat (kg) | Days | LW |
|---|---|---|---|---|---|---|---|
| **5yr 0m** | **4769** | **4.51** | **215** | **5.60** | **267** | **303** | |
| **4yr 1m** | **3511** | **4.46** | **156** | **5.68** | **199** | **217** | |
| **3yr 0m** | **4742** | **4.53** | **215** | **5.79** | **275** | **297** | **711** |
| **2yr 0m** | **3063** | **4.59** | **141** | **6.17** | **189** | **305** | **509** |
| **Avg** | **4021** | **4.52** | **182** | **5.78** | **233** | **281** | **4 Lacts.** |

**KAIMATARAU LW PROFIT**
**Birth Ident: BYQM-19-220 (320205)**
Breed: **PJ J16** G3 S✓D✓
BW ($): **308/52**

**THORNWOOD TRIGGER NOREEN**
**Birth Ident: JTDB-17-52**
Breed: **PJ J16** G3 S✓D✓
BW ($): **441/58** PW ($): **606/87**

| 5 Lacts. Milk | Protein (%) | Protein (kg) | Milkfat (%) | Milkfat (kg) | Days |
|---|---|---|---|---|---|
| **4693** | **4.48** | **210** | **5.60** | **263** | **283** |

**CLUAIN GOLDIE JACOB ET**
**Birth Ident: JBHD-15-1080 (316051)**
Breed: **PJ J16** G3 S✓D✓
BW ($): **263/98**

**TIRONUI 19-10-ET**
**Birth Ident: DFYL-19-10**
Breed: **PJ J16** G3 S✓D✓
BW ($): **416/67** PW ($): **461/87**

| 3 Lacts. Milk | Protein (%) | Protein (kg) | Milkfat (%) | Milkfat (kg) | Days |
|---|---|---|---|---|---|
| **4077** | **4.41** | **180** | **6.02** | **245** | **264** |

**PUKEROA GUN WALKER JG**
**Birth Ident: HLB-13-50 (314531)**
Breed: **PJ J16** G3 S✓D✓
BW ($): **156/98**

**CRESCENT KS TRUDY ET**
**Birth Ident: GFW-15-7**
Breed: **PJ J16** G3 S✓D✓
BW ($): **327/64** PW ($): **578/80**

| 2 Lacts. Milk | Protein (%) | Protein (kg) | Milkfat (%) | Milkfat (kg) | Days |
|---|---|---|---|---|---|
| **4265** | **4.11** | **176** | **5.70** | **243** | **279** |

**GLENUI DEGREE HOSS ET**
**Birth Ident: DTJJ-14-1 (315045)**
Breed: **PJ J16** G3 S✓D✓
BW ($): **352/99**

**RIVERINA INTEGRITY CINDY ET**
**Birth Ident: DRKQ-16-89**
Breed: **PJ J16** G3 S✓D✓
BW ($): **426/70** PW ($): **598/93**

| 7 Lacts. Milk | Protein (%) | Protein (kg) | Milkfat (%) | Milkfat (kg) | Days |
|---|---|---|---|---|---|
| **4887** | **4.26** | **208** | **5.85** | **286** | **265** |

NZAEL

Copyright 2026 LIC. All rights reserved

N = Induced T = At least 1 Abnormal Test in this Lactation
D = Lactation details include at least one derived test

G3 = GeneMark DNA Profiled # = Parentage Uncertain D/S ✓ = Parentage Confirmed by DNA
Indices exclude genomic information with the exception of some historical Herd BW values

Photo: Supplied by Vendor

# Riverina Integrity Cindy

## Dam of Riverina Castro ET - Pictured at 9yrs old.

## Grandam of Lots 14 & 16, Great Grandam of Lots 13 & 15.



## Three Generation Pedigree

LIC

Riverina Jerseys Limited
New Zealand

16

AE

**Herd Averages as at:** 19/06/2026
**Ancestry** 99% **BW** 227/49 **PW** 252/75

**PTPT HERDCODE** DRKQ 2 / 40681
**LOCATION** N075-032-058 / 4
**DATE** 30/06/2026

MINDA

G3 S✓D✓

**Birth Ident: DRKQ-25-252**
Breed: **J J16** **Sex: MALE**
Date of Birth: **04/08/2025**

**A1A2**

| | |
|---|---|
| BW ($): | **376/36** |
| Protein BV (kg): | **1/35** |
| Fat BV (kg): | **25/36** |
| Milk BV (ltr): | **-474/37** |
| Liveweight BV (kg): | **-58/41** |
| Fertility BV (%): | **4.9/28** |
| Functional Survival BV (%): | **0.7/25** |
| Somatic Cell BV: | **-0.49/34** |
| Overall Opinion BV: | **-0.01/27** |
| Udder Overall BV: | **0.21/36** |
| Dairy Conformation BV: | **0.22/34** |
| Fat %: | **5.9** |
| Protein %: | **4.3** |

A brother to the dam of lot 15 by the very well performed Riverina Carrick Brando bull.

**The information on this report is as recorded on the LIC MINDA database as at date of print, and LIC does not warrant the accuracy of the information provided**

### RIVERINA CARRICK BRANDO

**Birth Ident: DRKQ-20-364 (321510)**
Breed: **PJ J16** G3 S✓D✓

| | |
|---|---|
| BW ($): | **349/85** |
| Protein BV (kg): | **-1/84** |
| Fat BV (kg): | **22/85** |
| Milk BV (ltr): | **-522/87** |
| Liveweight BV (kg): | **-79/92** |
| Fertility BV (%): | **0.5/65** |
| Functional Survival BV: | **-0.9/57** |
| Somatic Cell BV: | **-0.75/84** |
| Fat %: | **5.9** |
| Protein %: | **4.3** |

### RIVERINA HOSS CENTRA ET 287 VG

**Birth Ident: DRKQ-20-15**
Breed: **PJ J16** G3 S✓D✓

| | | | |
|---|---|---|---|
| | | PW ($): | **334/94** |
| BW ($): | **402/59** | Lwt BV (kg): | **-36/72** |
| Protein BV (kg): | **3/57** | Fertility BV (%): | **9.4/47** |
| Fat BV (kg): | **27/58** | Func Surv BV (%): | **2.3/42** |
| Milk BV (ltr): | **-426/60** | SCC BV: | **-0.23/54** |

| Age | Milk (ltr) | Protein (%) | Protein (kg) | Milkfat (%) | Milkfat (kg) | Days | LW |
|---|---|---|---|---|---|---|---|
| **5yr 0m** | **4769** | **4.51** | **215** | **5.60** | **267** | **303** | |
| **4yr 1m** | **3511** | **4.46** | **156** | **5.68** | **199** | **217** | |
| **3yr 0m** | **4742** | **4.53** | **215** | **5.79** | **275** | **297** | **711** |
| **2yr 0m** | **3063** | **4.59** | **141** | **6.17** | **189** | **305** | **509** |
| **Avg** | **4021** | **4.52** | **182** | **5.78** | **233** | **281** | **4 Lacts.** |

**Traits other than production** (2022)

| AM | ST | MS | OO | S | W | C | RA | RW | L | US | FU | RU | FT | RT | TL | UO | DC |
|---|---|---|---|---|---|---|---|---|---|---|---|---|---|---|---|---|---|
| 6 | 7 | 8 | 8 | 4 | 4 | 8 | 5 | 7 | 6 | 8 | 8 | 7 | 4 | 5 | 3 | 8 | 9 |

### PUKETAWA KING CARRICK JG

**Birth Ident: BHYD-13-60 (314515)**
Breed: **PJ J16** G3 S✓D✓

| | | | |
|---|---|---|---|
| BW ($): | **367/99** | Lwt BV (kg): | **-58/99** |
| Protein BV (kg): | **-3/99** | Fertility BV (%): | **8.6/99** |
| Fat BV (kg): | **20/99** | Func Surv BV (%): | **1.4/99** |
| Milk BV (ltr): | **-603/99** | SCC BV: | **-0.53/99** |

### RIVERINA CHAMP BREXIT

**Birth Ident: DRKQ-18-259** 383 GP
Breed: **PJ J16** G3 S✓D✓

BW ($): **225/65** PW ($): **191/92**

| Age | Milk (ltr) | Protein (%) | Protein (kg) | Milkfat (%) | Milkfat (kg) | Days | LW |
|---|---|---|---|---|---|---|---|
| **5yr 11m** | **2447** | **4.56** | **112** | **6.02** | **147** | **157** | |
| **4yr 11m** | **2503** | **4.79** | **120** | **6.25** | **157** | **209** | **303** |
| **4yr 0m** | **3172** | **4.80** | **152** | **5.98** | **190** | **256** | **407** |
| **3yr 0m** | **2199** | **4.59** | **101** | **6.02** | **132** | **204** | **420** |
| **1yr 10m** | **744** | **4.16** | **31** | **5.49** | **41** | **67** | **53** |
| **Avg** | **2580** | **4.70** | **121** | **6.07** | **157** | **207** | **4 Lacts.** |

### GLENUI DEGREE HOSS ET

**Birth Ident: DTJJ-14-1 (315045)**
Breed: **PJ J16** G3 S✓D✓

| | | | |
|---|---|---|---|
| BW ($): | **352/99** | Lwt BV (kg): | **-58/99** |
| Protein BV (kg): | **-7/99** | Fertility BV (%): | **9.4/99** |
| Fat BV (kg): | **16/99** | Func Surv BV (%): | **2.1/99** |
| Milk BV (ltr): | **-751/99** | SCC BV: | **-0.54/99** |

### RIVERINA INTEGRITY CINDY ET

**Birth Ident: DRKQ-16-89** 2VG2
Breed: **PJ J16** G3 S✓D✓

BW ($): **426/70** PW ($): **598/93**

| Age | Milk (ltr) | Protein (%) | Protein (kg) | Milkfat (%) | Milkfat (kg) | Days | LW |
|---|---|---|---|---|---|---|---|
| **9yr 0m** | **5660** | **4.27** | **242** | **5.69** | **322** | **302** | |
| **8yr 0m** | **4980** | **4.36** | **217** | **6.21** | **309** | **297** | |
| **7yr 0m** | **5827** | **4.30** | **251** | **5.83** | **340** | **298** | **802** |
| **6yr 0m** | **5229** | **4.23** | **221** | **5.74** | **300** | **286** | **652** |
| **4yr 11m** | **5002** | **4.37** | **218** | **5.98** | **299** | **270** | **759** |
| | Plus 2 unprinted lactations | | | | | | |
| **Avg** | **4887** | **4.26** | **208** | **5.85** | **286** | **265** | **7 Lacts.** |

**ROMA MURMUR KINGPIN S3J**
**Birth Ident: BBGX-11-86 (312501)**
Breed: **SJ J16** G3 S✓D✓
BW ($): **185/99**

**PUKETAWA MAU CORONA**
**Birth Ident: BHYD-10-53**
Breed: **PJ J16** G3 S✓

BW ($): **394/67** PW ($): **707/87**

| 12 Lacts. Milk | Protein (%) | Protein (kg) | Milkfat (%) | Milkfat (kg) | Days |
|---|---|---|---|---|---|
| **3345** | **4.48** | **150** | **5.67** | **190** | **213** |

**RIVERINA RONALDO CHAMP**
**Birth Ident: DRKQ-13-192 (314516)**
Breed: **PJ J16** G3 S✓D✓
BW ($): **208/99**

**PUKEROA AND BRACECELL ET**
**Birth Ident: HLB-14-54**
Breed: **PJ J16** G3 S✓D✓

BW ($): **264/64** PW ($): **376/88**

| 6 Lacts. Milk | Protein (%) | Protein (kg) | Milkfat (%) | Milkfat (kg) | Days |
|---|---|---|---|---|---|
| **3847** | **4.52** | **174** | **6.38** | **245** | **254** |

**ARRIETA NN DEGREE ET**
**Birth Ident: JYNN-07-21 (308583)**
Breed: **PJ J16** G3 S✓D✓
BW ($): **228/99**

**GLENUI BOWIES HONEYDEW**
**Birth Ident: DTJJ-06-23**
Breed: **PJ J16** G3 S✓D✓

BW ($): **173/77** PW ($): **597/96**

| 9 Lacts. Milk | Protein (%) | Protein (kg) | Milkfat (%) | Milkfat (kg) | Days |
|---|---|---|---|---|---|
| **4544** | **4.69** | **213** | **6.61** | **300** | **272** |

**OKURA LT INTEGRITY**
**Birth Ident: CFWR-10-114 (311013)**
Breed: **PJ J16** G3 S✓D✓
BW ($): **364/99**

**RIVERINA JACK CHUCKIE**
**Birth Ident: DRKQ-10-108**
Breed: **PJ J16** G3 S✓D✓

BW ($): **240/73** PW ($): **475/88**

| 3 Lacts. Milk | Protein (%) | Protein (kg) | Milkfat (%) | Milkfat (kg) | Days |
|---|---|---|---|---|---|
| **4613** | **4.45** | **205** | **6.57** | **303** | **279** |

NZAEL

Copyright 2026 LIC. All rights reserved

N = Induced T = At least 1 Abnormal Test in this Lactation
D = Lactation details include at least one derived test

= GeneMark DNA Profiled # = Parentage Uncertain D/S ✓ = Parentage Confirmed by DNA
Indices exclude genomic information with the exception of some historical Herd BW values

# Three Generation Pedigree

LIC

Riverina Jerseys Limited
New Zealand

17

AE

Herd Averages as at: 19/06/2026
Ancestry 99% BW 227/49 PW 252/75

PTPT HERDCODE DRKQ 2 / 40681
LOCATION N075-032-058 / 4
DATE 30/06/2026

MINDA

G3 S✓D✓

**Birth Ident:** DRKQ-25-202
Breed: J J16 **Sex:** MALE
Date of Birth: 15/08/2025

## A2A2

| | |
|---|---|
| BW ($): | 374/22 |
| Protein BV (kg): | -2/21 |
| Fat BV (kg): | 23/21 |
| Milk BV (ltr): | -507/22 |
| Liveweight BV (kg): | -64/25 |
| Fertility BV (%): | 4.5/17 |
| Functional Survival BV (%): | 2.0/14 |
| Somatic Cell BV: | -0.30/21 |
| Overall Opinion BV: | 0.04/14 |
| Udder Overall BV: | 0.69/20 |
| Dairy Conformation BV: | 0.25/19 |
| Fat %: | 5.9 |
| Protein %: | 4.2 |

An LIC contract mating, this time from a very tidy cow we purchased with an udder BV over 1.0.

**The information on this report is as recorded on the LIC MINDA database as at date of print, and LIC does not warrant the accuracy of the information provided**

### TIRONUI NOVAK BATTLECRY

**Birth Ident:** DFYL-23-153 (324006)
Breed: PJ J16 G3 S✓D✓

| | |
|---|---|
| BW ($): | 380/30 |
| Protein BV (kg): | 1/31 |
| Fat BV (kg): | 23/31 |
| Milk BV (ltr): | -383/33 |
| Liveweight BV (kg): | -65/31 |
| Fertility BV (%): | 3.1/24 |
| Functional Survival BV: | 0.9/17 |
| Somatic Cell BV: | -0.48/30 |
| Fat %: | 5.7 |
| Protein %: | 4.2 |

### CAWDOR V KIT S3J 286 VG

**Birth Ident:** GFNM-22-104
Breed: SJ J16 G3 S✓D✓

| | | | |
|---|---|---|---|
| | | PW ($): | 316/80 |
| BW ($): | 360/55 | Lwt BV (kg): | -62/70 |
| Protein BV (kg): | -5/52 | Fertility BV (%): | 6.0/42 |
| Fat BV (kg): | 22/52 | Func Surv BV (%): | 3.0/39 |
| Milk BV (ltr): | -631/53 | SCC BV: | -0.12/50 |

| Age | Milk (ltr) | Protein (%) | (kg) | Milkfat (%) | (kg) | Days | LW |
|---|---|---|---|---|---|---|---|
| 2yr 11m | 3684 | 4.54 | 167 | 6.15 | 227 | 292 | |
| 1yr 11m | 2475 | 4.82 | 119 | 7.17 | 177 | 247 | |
| Avg | 3079 | 4.65 | 143 | 6.56 | 202 | 270 | 2 Lacts. |

Traits other than production (2024)

| AM | ST | MS | OO | S | W | C | RA | RW | L | US | FU | RU | FT | RT | TL | UO | DC |
|---|---|---|---|---|---|---|---|---|---|---|---|---|---|---|---|---|---|
| 9 | 7 | 7 | 7 | 5 | 0 | 8 | 5 | 5 | 5 | 8 | 7 | 8 | 5 | 7 | 4 | 8 | 8 |

### THORNWOOD PROFIT NOVAK

**Birth Ident:** JTDB-21-300 (322009)
Breed: PJ J16 G3 S✓D✓

| | | | |
|---|---|---|---|
| BW ($): | 415/71 | Lwt BV (kg): | -72/79 |
| Protein BV (kg): | 4/69 | Fertility BV (%): | 3.9/54 |
| Fat BV (kg): | 19/71 | Func Surv BV (%): | 2.4/28 |
| Milk BV (ltr): | -277/74 | SCC BV: | -0.45/68 |

### TIRONUI 21-128-ET

**Birth Ident:** MRTW-21-128
Breed: PJ J16 G3 S✓D✓
BW ($): 398/49 PW ($): 630/71

| Age | Milk (ltr) | Protein (%) | (kg) | Milkfat (%) | (kg) | Days | LW |
|---|---|---|---|---|---|---|---|
| 4yr 9m | 1652 | 4.00 | 66 | 5.58 | 92 | 54 | |
| 3yr 0m | 4976 | 4.38 | 218 | 5.70 | 284 | 302 | |
| 2yr 1m | 3353 | 4.20 | 141 | 5.38 | 180 | 256 T | 678 |
| Avg | 4164 | 4.30 | 179 | 5.57 | 232 | 279 | 2 Lacts. |

### MCCALLUM BERN VERACITY S3J

**Birth Ident:** FMMN-17-7 (318036)
Breed: SJ J16 G3 S✓D✓

| | | | |
|---|---|---|---|
| BW ($): | 324/98 | Lwt BV (kg): | -59/98 |
| Protein BV (kg): | -14/99 | Fertility BV (%): | 8.7/99 |
| Fat BV (kg): | 21/99 | Func Surv BV (%): | 3.3/95 |
| Milk BV (ltr): | -947/99 | SCC BV: | -0.17/99 |

### CAWDOR RRC KITTEN S2J

**Birth Ident:** GFNM-19-163 286 VG
Breed: SJ J16 G3 S✓
BW ($): 363/60 PW ($): 580/95

| Age | Milk (ltr) | Protein (%) | (kg) | Milkfat (%) | (kg) | Days | LW |
|---|---|---|---|---|---|---|---|
| 5yr 11m | 5316 | 4.59 | 244 | 6.67 | 355 | 265 | |
| 4yr 11m | 4752 | 4.62 | 220 | 6.50 | 309 | 268 | |
| 3yr 11m | 4674 | 4.54 | 212 | 6.29 | 294 | 277 T | 727 |
| 2yr 11m | 4330 | 4.43 | 192 | 6.49 | 281 | 256 | 654 |
| 1yr 11m | 3092 | 4.51 | 139 | 6.31 | 195 | 263 | 424 |
| Avg | 4433 | 4.54 | 201 | 6.47 | 287 | 266 | 5 Lacts. |

**KAIMATARAU LW PROFIT**
**Birth Ident:** BYQM-19-220 (320205)
Breed: PJ J16 G3 S✓D✓
BW ($): 308/52

**THORNWOOD TRIGGER NOREEN**
**Birth Ident:** JTDB-17-52
Breed: PJ J16 G3 S✓D✓
BW ($): 441/58 PW ($): 606/87

| 5 Lacts. | Protein | | Milkfat | | |
|---|---|---|---|---|---|
| Milk | (%) | (kg) | (%) | (kg) | Days |
| 4693 | 4.48 | 210 | 5.60 | 263 | 283 |

**CLUAIN GOLDIE JACOB ET**
**Birth Ident:** JBHD-15-1080 (316051)
Breed: PJ J16 G3 S✓D✓
BW ($): 263/98

**TIRONUI 19-10-ET**
**Birth Ident:** DFYL-19-10
Breed: PJ J16 G3 S✓D✓
BW ($): 416/67 PW ($): 461/87

| 3 Lacts. | Protein | | Milkfat | | |
|---|---|---|---|---|---|
| Milk | (%) | (kg) | (%) | (kg) | Days |
| 4077 | 4.41 | 180 | 6.02 | 245 | 264 |

**BONACORD AND BERNARD S2J**
**Birth Ident:** BVLH-14-220 (315059)
Breed: SJ J16 G3 S✓D✓
BW ($): 230/98

**MCCALLUM LT 15-15 S3J**
**Birth Ident:** FMMN-15-15
Breed: SJ J16 G3 S✓D✓
BW ($): 335/59 PW ($): 420/85

| 6 Lacts. | Protein | | Milkfat | | |
|---|---|---|---|---|---|
| Milk | (%) | (kg) | (%) | (kg) | Days |
| 3741 | 4.80 | 180 | 6.46 | 242 | 231 |

**RIVERINA RONALDO CHAMP**
**Birth Ident:** DRKQ-13-192 (314516)
Breed: PJ J16 G3 S✓D✓
BW ($): 208/99

**CAWDOR SS KITTY S1J**
**Birth Ident:** GFNM-17-133
Breed: SJ J15F01
BW ($): 379/63 PW ($): 454/96

| 7 Lacts. | Protein | | Milkfat | | |
|---|---|---|---|---|---|
| Milk | (%) | (kg) | (%) | (kg) | Days |
| 4042 | 4.67 | 189 | 6.14 | 248 | 249 |

Copyright 2026 LIC. All rights reserved

N = Induced T = At least 1 Abnormal Test in this Lactation
D = Lactation details include at least one derived test

= GeneMark DNA Profiled # = Parentage Uncertain D/S ✓ = Parentage Confirmed by DNA
Indices exclude genomic information with the exception of some historical Herd BW values





# Three Generation Pedigree

LIC

Riverina Jerseys Limited
New Zealand

18

AE

Herd Averages as at: 19/06/2026
Ancestry 99% BW 227/49 PW 252/75

PTPT HERDCODE DRKQ 2 / 40681
LOCATION N075-032-058 / 4
DATE 30/06/2026

MINDA

G3 S✓D✓

**Birth Ident:** DRKQ-25-261
Breed: J J16 **Sex:** MALE
Date of Birth: 01/08/2025

## A2A2

| | |
|---|---|
| BW ($): | 355/22 |
| Protein BV (kg): | -3/21 |
| Fat BV (kg): | 24/21 |
| Milk BV (ltr): | -579/22 |
| Liveweight BV (kg): | -51/26 |
| Fertility BV (%): | 5.8/17 |
| Functional Survival BV (%): | 1.4/14 |
| Somatic Cell BV: | -0.36/21 |
| Overall Opinion BV: | 0.11/14 |
| Udder Overall BV: | 0.12/22 |
| Dairy Conformation BV: | 0.26/20 |
| Fat %: | 6.0 |
| Protein %: | 4.3 |

Another LIC contract mating bull. Comes from the same Noakes family as lot 8.

**The information on this report is as recorded on the LIC MINDA database as at date of print, and LIC does not warrant the accuracy of the information provided**

### ROCKLAND PLUTO COLSON-ET

**Birth Ident:** QPPC-23-108 (324014)
Breed: PJ J16 G3 S✓D✓

| | |
|---|---|
| BW ($): | 421/33 |
| Protein BV (kg): | -2/34 |
| Fat BV (kg): | 30/34 |
| Milk BV (ltr): | -617/35 |
| Liveweight BV (kg): | -63/33 |
| Fertility BV (%): | 5.1/26 |
| Functional Survival BV: | 1.1/21 |
| Somatic Cell BV: | -0.49/33 |
| Fat %: | 6.2 |
| Protein %: | 4.3 |

### RIVERINA TAONUI ROSINA 384 GP

**Birth Ident:** DRKQ-22-115
Breed: PJ J16 G3 S✓D✓

| | | | |
|---|---|---|---|
| | | PW ($): | 198/80 |
| BW ($): | 288/55 | Lwt BV (kg): | -40/70 |
| Protein BV (kg): | -4/50 | Fertility BV (%): | 6.5/41 |
| Fat BV (kg): | 17/51 | Func Surv BV (%): | 1.7/33 |
| Milk BV (ltr): | -542/54 | SCC BV: | -0.23/50 |

| Age | Milk (ltr) | Protein (%) | (kg) | Milkfat (%) | (kg) | Days | LW |
|---|---|---|---|---|---|---|---|
| 2yr 11m | 3722 | 4.54 | 169 | 6.12 | 228 | 305 | |
| 1yr 11m | 2377 | 4.27 | 101 | 6.39 | 152 | 233 | |
| Avg | 3050 | 4.43 | 135 | 6.22 | 190 | 269 | 2 Lacts. |

Traits other than production (2024)

| AM | ST | MS | OO | S | W | C | RA | RW | L | US | FU | RU | FT | RT | TL | UO | DC |
|---|---|---|---|---|---|---|---|---|---|---|---|---|---|---|---|---|---|
| 0 | 0 | 0 | 0 | 4 | 0 | 8 | 5 | 6 | 6 | 6 | 6 | 8 | 4 | 5 | 5 | 6 | 8 |

### KAIMATARAU MAGNIFY PLUTO

**Birth Ident:** BYQM-21-153 (322020)
Breed: PJ J16 G3 S✓D✓

| | | | |
|---|---|---|---|
| BW ($): | 400/81 | Lwt BV (kg): | -91/86 |
| Protein BV (kg): | -6/79 | Fertility BV (%): | 4.2/67 |
| Fat BV (kg): | 25/80 | Func Surv BV (%): | -1.2/44 |
| Milk BV (ltr): | -475/83 | SCC BV: | -0.64/78 |

### PAYNES BERKLY CLARE-ET

**Birth Ident:** BGKN-21-377
Breed: PJ J16 G3 S✓D✓
BW ($): 540/51 PW ($): 539/79

| Age | Milk (ltr) | Protein (%) | (kg) | Milkfat (%) | (kg) | Days | LW |
|---|---|---|---|---|---|---|---|
| 4yr 6m | 821 | 4.15 | 34 | 6.44 | 53 | 43 | |
| 2yr 10m | 3763 | 4.86 | 183 | 6.45 | 243 | 305 | |
| 1yr 10m | 2979 | 4.85 | 144 | 6.48 | 193 | 280 | 481 |
| Avg | 3371 | 4.85 | 164 | 6.46 | 218 | 293 | 2 Lacts. |

### THORNWOOD PKC TAONUI ET

**Birth Ident:** JTDB-20-300 (321048)
Breed: PJ J16 G3 S✓D✓

| | | | |
|---|---|---|---|
| BW ($): | 265/94 | Lwt BV (kg): | -33/96 |
| Protein BV (kg): | -5/94 | Fertility BV (%): | 5.3/89 |
| Fat BV (kg): | 12/94 | Func Surv BV (%): | 2.6/67 |
| Milk BV (ltr): | -555/95 | SCC BV: | -0.30/94 |

### RIVERINA SUPER ROSETTE ET

**Birth Ident:** DRKQ-19-25 384 GP
Breed: PJ J16 G3 S✓D✓
BW ($): 345/64 PW ($): 171/88

| Age | Milk (ltr) | Protein (%) | (kg) | Milkfat (%) | (kg) | Days | LW |
|---|---|---|---|---|---|---|---|
| 4yr 0m | 3763 | 4.58 | 172 | 6.25 | 235 | 301 | 169 |
| 3yr 0m | 3850 | 4.57 | 176 | 6.28 | 242 | 295 | 452 |
| 2yr 0m | 2652 | 4.08 | 108 | 6.12 | 162 | 254 | 415 |
| | | Plus 1 unprinted lactations | | | | | |
| Avg | 3422 | 4.45 | 152 | 6.23 | 213 | 283 | 3 Lacts. |

**CHARLTONS MISTY MAGNIFY**
**Birth Ident:** FQCB-19-197 (320027)
Breed: PJ J16 G3 S✓D✓
BW ($): 334/98

**KAIMATARAU ZELLO PIXIE**
**Birth Ident:** BYQM-13-120
Breed: PJ J16 G3 S✓D✓
BW ($): 286/67 PW ($): 513/87

| 5 Lacts. | Protein | | Milkfat | | |
|---|---|---|---|---|---|
| Milk | (%) | (kg) | (%) | (kg) | Days |
| 5126 | 4.31 | 221 | 6.86 | 352 | 294 |

**ROCKLAND LQ BERKLY**
**Birth Ident:** QPPC-19-251 (320029)
Breed: PJ J16 G3 S✓D✓
BW ($): 501/98

**PAYNES 19-23 ET**
**Birth Ident:** BGKN-19-23
Breed: PJ J16 G3 S✓D✓
BW ($): 526/70 PW ($): 699/93

| 3 Lacts. | Protein | | Milkfat | | |
|---|---|---|---|---|---|
| Milk | (%) | (kg) | (%) | (kg) | Days |
| 5259 | 4.42 | 232 | 6.56 | 345 | 281 |

**PUKETAWA KING CONNACHT JG**
**Birth Ident:** BHYD-14-60 (315503)
Breed: PJ J16 G3 S✓D✓
BW ($): 295/99

**THORNWOOD GOLDIES TRIX**
**Birth Ident:** JTDB-16-4
Breed: PJ J16 G3 S✓D✓
BW ($): 298/79 PW ($): 619/91

| 8 Lacts. | Protein | | Milkfat | | |
|---|---|---|---|---|---|
| Milk | (%) | (kg) | (%) | (kg) | Days |
| 5129 | 4.35 | 223 | 5.77 | 296 | 284 |

**PUKETAWA AD SUPERSTITION**
**Birth Ident:** BHYD-09-81 (310507)
Breed: PJ J16 G3 S✓D✓
BW ($): 325/99

**RIVERINA LT QUIN S3J**
**Birth Ident:** CCCK-14-65
Breed: SJ J16 G3 S✓D✓
BW ($): 249/73 PW ($): 370/90

| 5 Lacts. | Protein | | Milkfat | | |
|---|---|---|---|---|---|
| Milk | (%) | (kg) | (%) | (kg) | Days |
| 3530 | 4.16 | 147 | 6.06 | 214 | 208 |

Copyright 2026 LIC. All rights reserved

N = Induced T = At least 1 Abnormal Test in this Lactation
D = Lactation details include at least one derived test

= GeneMark DNA Profiled # = Parentage Uncertain D/S ✓ = Parentage Confirmed by DNA
Indices exclude genomic information with the exception of some historical Herd BW values

# Three Generation Pedigree

LIC

**Riverina Jerseys Limited**
New Zealand

**19** AE

**Herd Averages as at:** 19/06/2026
**Ancestry** 99% **BW** 227/49 **PW** 252/75

**PTPT HERDCODE** DRKQ 2 / 40681
**LOCATION** N075-032-058 / 4
**DATE** 30/06/2026

MINDA

**Birth Ident: DRKQ-25-222** G3 S✓D✓
Breed: **J J16** **Sex: MALE**
Date of Birth: **09/08/2025**

## A2A2

| | |
|---|---|
| BW ($): | 243/38 |
| Protein BV (kg): | -4/37 |
| Fat BV (kg): | 32/38 |
| Milk BV (ltr): | -436/43 |
| Liveweight BV (kg): | -11/40 |
| Fertility BV (%): | 2.7/34 |
| Functional Survival BV (%): | 1.9/23 |
| Somatic Cell BV: | 0.04/42 |
| Overall Opinion BV: | -0.05/17 |
| Udder Overall BV: | 0.67/38 |
| Dairy Conformation BV: | -0.11/30 |
| Fat %: | 6.0 |
| Protein %: | 4.1 |

Out of a first crop Castro daughter by the very successful overseas sire Stoney.

**The information on this report is as recorded on the LIC MINDA database as at date of print, and LIC does not warrant the accuracy of the information provided**

### JX SPRING CREEK STONEY {3}-ET
**Overseas HB No: 003011730374/USA (320722)**
Breed: **J J16** G3

| | |
|---|---|
| BW ($): | 74/95 |
| Protein BV (kg): | -11/98 |
| Fat BV (kg): | 30/98 |
| Milk BV (ltr): | -562/99 |
| Liveweight BV (kg): | 14/92 |
| Fertility BV (%): | -1.6/95 |
| Functional Survival BV: | 2.2/56 |
| Somatic Cell BV: | 0.22/98 |
| Fat %: | 6.2 |
| Protein %: | 4.1 |

### RIVERINA CASTRO GRAD — 285 VG
**Birth Ident: DRKQ-22-81**
Breed: **PJ J16** G3 S✓D✓

| | | | |
|---|---|---|---|
| | | PW ($): | 480/80 |
| BW ($): | 409/50 | Lwt BV (kg): | -36/68 |
| Protein BV (kg): | 3/45 | Fertility BV (%): | 6.9/35 |
| Fat BV (kg): | 34/46 | Func Surv BV (%): | 1.5/27 |
| Milk BV (ltr): | -310/50 | SCC BV: | -0.13/45 |

| Age | Milk (ltr) | Protein (%) | (kg) | Milkfat (%) | (kg) | Days | LW |
|---|---|---|---|---|---|---|---|
| 3yr 0m | 4523 | 4.26 | 193 | 6.01 | 272 | 298 | |
| 1yr 11m | 3097 | 4.30 | 133 | 6.26 | 194 | 241 | |
| Avg | 3810 | 4.28 | 163 | 6.11 | 233 | 270 | 2 Lacts. |

**Traits other than production (2024)**

| AM | ST | MS | OO | S | W | C | RA | RW | L | US | FU | RU | FT | RT | TL | UO | DC |
|---|---|---|---|---|---|---|---|---|---|---|---|---|---|---|---|---|---|
| 0 | 0 | 0 | 0 | 4 | 0 | 7 | 4 | 7 | 5 | 8 | 7 | 8 | 5 | 7 | 4 | 8 | 7 |

### JX FARIA BROTHERS MARLO {2}
**Overseas HB No: 003011610022/USA**
Breed: **J J16**

| | | | |
|---|---|---|---|
| BW ($): | 63/61 | Lwt BV (kg): | -34/39 |
| Protein BV (kg): | -11/69 | Fertility BV (%): | -1.4/65 |
| Fat BV (kg): | 11/71 | Func Surv BV (%): | 0.8/50 |
| Milk BV (ltr): | -352/74 | SCC BV: | 0.13/71 |

### SPRING-CREEK ALLSTAR SPIRT
**Overseas HB No: 000067124535/USA**
Breed: **J J16**
BW ($): **-91/46** PW ($): **2/18**

| Age | Milk (ltr) | Protein (%) | (kg) | Milkfat (%) | (kg) | Days | LW |
|---|---|---|---|---|---|---|---|

### RIVERINA CASTRO ET
**Birth Ident: DRKQ-20-386 (321951)**
Breed: **PJ J16** G3 S✓D✓

| | | | |
|---|---|---|---|
| BW ($): | 517/78 | Lwt BV (kg): | -28/78 |
| Protein BV (kg): | 9/79 | Fertility BV (%): | 6.2/71 |
| Fat BV (kg): | 45/79 | Func Surv BV (%): | 1.7/47 |
| Milk BV (ltr): | -280/82 | SCC BV: | -0.64/77 |

### RIVERINA CHILLI GLOW — 286 VG
**Birth Ident: DRKQ-20-184**
Breed: **PJ J16** G3 S✓D✓
BW ($): **235/51** PW ($): **109/79**

| Age | Milk (ltr) | Protein (%) | (kg) | Milkfat (%) | (kg) | Days | LW |
|---|---|---|---|---|---|---|---|
| 3yr 1m | 2288 | 4.37 | 100 | 6.02 | 138 | 194 | 209 |
| 1yr 11m | 2383 | 4.39 | 105 | 6.28 | 150 | 302 | 188 |
| | | Plus 1 unprinted lactations | | | | | |
| Avg | 2336 | 4.38 | 102 | 6.15 | 144 | 248 | 2 Lacts. |

**CAL-MART RENEGADE HILARIO ET**
**Overseas HB No: 000117542312/USA**
Breed: **J J16** BW ($): **-20/62**

**FARIA BROTHERS ACTION DEAN SMI**
**Overseas HB No: 003001860402/USA**
Breed: **J J16**
BW ($): **-46/55** PW ($): **-43/18**

| Milk | Protein (%) | (kg) | Milkfat (%) | (kg) | Days |
|---|---|---|---|---|---|

**SUNSET CANYON ALLSTAR**
**Overseas HB No: 000114581918/USA (310716)**
Breed: **PJ J16** G3 S✓ BW ($): **-58/82**

**SPRING CREEK IMPULS**
**Overseas HB No: 000067070457/USA**
Breed: **J J16**
BW ($): **-209/41** PW ($): **-126/14**

| Milk | Protein (%) | (kg) | Milkfat (%) | (kg) | Days |
|---|---|---|---|---|---|

**CRESCENT EXCELL BRAXTON**
**Birth Ident: GFW-13-116 (314555)**
Breed: **PJ J16** G3 S✓D✓ BW ($): **246/90**

**RIVERINA INTEGRITY CINDY ET**
**Birth Ident: DRKQ-16-89**
Breed: **PJ J16** G3 S✓D✓
BW ($): **426/70** PW ($): **598/93**

| 7 Lacts. Milk | Protein (%) | (kg) | Milkfat (%) | (kg) | Days |
|---|---|---|---|---|---|
| 4887 | 4.26 | 208 | 5.85 | 286 | 265 |

**LYNRICH CONRAD CHILI S3J**
**Birth Ident: FMHM-18-250**
Breed: **SJ J16** G3 S✓D✓ BW ($): **263/62**

**RIVERINA BERN GINA**
**Birth Ident: DRKQ-18-231**
Breed: **PJ J16** G3 S✓
BW ($): **191/59** PW ($): **312/94**

| 5 Lacts. Milk | Protein (%) | (kg) | Milkfat (%) | (kg) | Days |
|---|---|---|---|---|---|
| 3722 | 4.13 | 154 | 5.75 | 214 | 277 |

NZAEL

Copyright 2026 LIC. All rights reserved

N = Induced T = At least 1 Abnormal Test in this Lactation
D = Lactation details include at least one derived test

= GeneMark DNA Profiled # = Parentage Uncertain D/S ✓ = Parentage Confirmed by DNA
Indices exclude genomic information with the exception of some historical Herd BW values





# Three Generation Pedigree

LIC

**Riverina Jerseys Limited**
New Zealand

**20** AE

**Herd Averages as at:** 19/06/2026
**Ancestry** 99% **BW** 227/49 **PW** 252/75

**PTPT HERDCODE** DRKQ 2 / 40681
**LOCATION** N075-032-058 / 4
**DATE** 30/06/2026

MINDA

**Birth Ident: DRKQ-25-234** G3 S✓D✓
Breed: **J J16** **Sex: MALE**
Date of Birth: **07/08/2025**

## A2A2

| | |
|---|---|
| BW ($): | 158/20 |
| Protein BV (kg): | -10/22 |
| Fat BV (kg): | 12/22 |
| Milk BV (ltr): | -562/25 |
| Liveweight BV (kg): | -41/13 |
| Fertility BV (%): | 3.4/18 |
| Functional Survival BV (%): | 0.7/14 |
| Somatic Cell BV: | 0.04/23 |
| Overall Opinion BV: | -0.04/12 |
| Udder Overall BV: | 0.52/21 |
| Dairy Conformation BV: | -0.13/17 |
| Fat %: | 5.7 |
| Protein %: | 4.1 |

Another bull by a very good overseas sire out of a powerful and well-known Thornlea cow family.

**The information on this report is as recorded on the LIC MINDA database as at date of print, and LIC does not warrant the accuracy of the information provided**

### JX VALSIGNA STONEY DYNASTAR 4
**Overseas HB No: 003247390868/USA (324701)**
Breed: **J J16** G3

| | |
|---|---|
| BW ($): | 35/31 |
| Protein BV (kg): | -15/33 |
| Fat BV (kg): | 9/33 |
| Milk BV (ltr): | -633/40 |
| Liveweight BV (kg): | -27/24 |
| Fertility BV (%): | -0.4/31 |
| Functional Survival BV: | 0.8/20 |
| Somatic Cell BV: | 0.03/39 |
| Fat %: | 5.7 |
| Protein %: | 4 |

### RIVERINA S V KATE — 285 VG
**Birth Ident: DRKQ-18-8**
Breed: **PJ J16** G3 S✓

| | | | |
|---|---|---|---|
| | | PW ($): | 391/85 |
| BW ($): | 274/47 | Lwt BV (kg): | -54/28 |
| Protein BV (kg): | -4/52 | Fertility BV (%): | 7.2/42 |
| Fat BV (kg): | 14/53 | Func Surv BV (%): | 0.6/36 |
| Milk BV (ltr): | -490/56 | SCC BV: | 0.05/48 |

| Age | Milk (ltr) | Protein (%) | (kg) | Milkfat (%) | (kg) | Days | LW |
|---|---|---|---|---|---|---|---|
| 7yr 1m | 4883 | 4.46 | 218 | 5.61 | 274 | 300 | |
| 6yr 2m | 4111 | 4.44 | 183 | 5.71 | 235 | 261 | |
| 5yr 0m | 5089 | 4.52 | 230 | 5.85 | 298 | 298 | 622 |
| 3yr 0m | 3994 | 4.58 | 183 | 5.45 | 217 | 272 | 521 |
| 2yr 0m | 3070 | 4.55 | 140 | 6.21 | 191 | 284 | 322 |
| Avg | 4230 | 4.50 | 191 | 5.74 | 243 | 283 | 5 Lacts. |

**Traits other than production (2020)**

| AM | ST | MS | OO | S | W | C | RA | RW | L | US | FU | RU | FT | RT | TL | UO | DC |
|---|---|---|---|---|---|---|---|---|---|---|---|---|---|---|---|---|---|
| 7 | 8 | 9 | 8 | 4 | 4 | 7 | 5 | 5 | 7 | 7 | 7 | 7 | 5 | 6 | 5 | 7 | 8 |

### JX SPRING CREEK STONEY {3}-ET
**Overseas HB No: 003011730374/USA (320722)**
Breed: **J J16** G3

| | | | |
|---|---|---|---|
| BW ($): | 74/95 | Lwt BV (kg): | 14/92 |
| Protein BV (kg): | -11/98 | Fertility BV (%): | -1.6/95 |
| Fat BV (kg): | 30/98 | Func Surv BV (%): | 2.2/56 |
| Milk BV (ltr): | -562/99 | SCC BV: | 0.22/98 |

### VALSIGNA THRASHER 39869-ET
**Overseas HB No: 003218455684/USA**
Breed: **J J16**
BW ($): **70/24** PW ($): **96/6**

| Age | Milk (ltr) | Protein (%) | (kg) | Milkfat (%) | (kg) | Days | LW |
|---|---|---|---|---|---|---|---|

### POSTERITY SUPERVISION (TW)
**Birth Ident: JQG-16-59 (317804)**
Breed: **PJ J16** G3 S✓D✓

| | | | |
|---|---|---|---|
| BW ($): | 226/88 | Lwt BV (kg): | -45/82 |
| Protein BV (kg): | -10/92 | Fertility BV (%): | 3.6/86 |
| Fat BV (kg): | 12/92 | Func Surv BV (%): | 1.9/68 |
| Milk BV (ltr): | -695/93 | SCC BV: | -0.32/90 |

### THORNLEA MANZ KATIE — 1EX2
**Birth Ident: LTXM-14-77**
Breed: **PJ J16**
BW ($): **198/51** PW ($): **144/86**

| Age | Milk (ltr) | Protein (%) | (kg) | Milkfat (%) | (kg) | Days | LW |
|---|---|---|---|---|---|---|---|
| 6yr 0m | 4146 | 4.18 | 173 | 4.78 | 198 | 272 | 72 |
| 4yr 11m | 3730 | 4.07 | 152 | 5.25 | 196 | 197 | 178 |
| 3yr 11m | 3716 | 4.32 | 160 | 5.56 | 207 | 200 | 206 |
| 3yr 0m | 4105 | 4.08 | 168 | 5.51 | 226 | 270 | 229 |
| 1yr 11m | 2969 | 4.18 | 124 | 5.69 | 169 | 262 | 98 |
| Avg | 3733 | 4.17 | 156 | 5.34 | 199 | 240 | 5 Lacts. |

**JX FARIA BROTHERS MARLO {2}**
**Overseas HB No: 003011610022/USA**
Breed: **J J16** BW ($): **63/61**

**SPRING-CREEK ALLSTAR SPIRT**
**Overseas HB No: 000067124535/USA**
Breed: **J J16**
BW ($): **-91/46** PW ($): **2/18**

| Milk | Protein (%) | (kg) | Milkfat (%) | (kg) | Days |
|---|---|---|---|---|---|

**JX CDF JLS PILGRIM THRASHER**
**Overseas HB No: 003006436075/USA (323762)**
Breed: **J J16** G3 BW ($): **144/52**

**VALSIGNA STEVE 30482**
**Overseas HB No: 003139812442/USA**
Breed: **J J16**
BW ($): **-6/29** PW ($): **50/6**

| Milk | Protein (%) | (kg) | Milkfat (%) | (kg) | Days |
|---|---|---|---|---|---|

**PUKETAWA AD SUPERSTITION**
**Birth Ident: BHYD-09-81 (310507)**
Breed: **PJ J16** G3 S✓D✓ BW ($): **325/99**

**POSTERITY DEGREE CHEREE**
**Birth Ident: JQG-13-57**
Breed: **PJ J16** G3 S✓
BW ($): **225/65** PW ($): **365/87**

| 5 Lacts. Milk | Protein (%) | (kg) | Milkfat (%) | (kg) | Days |
|---|---|---|---|---|---|
| 4071 | 4.16 | 169 | 6.27 | 255 | 225 |

**PUKEROA TGM MANZELLO**
**Birth Ident: HLB-07-58 (308533)**
Breed: **PJ J16** G3 S✓D✓ BW ($): **236/99**

**THORNLEA MOJO KATIE**
**Birth Ident: LTXM-11-85**
Breed: **PJ J16**
BW ($): **73/43** PW ($): **-70/69**

| 2 Lacts. Milk | Protein (%) | (kg) | Milkfat (%) | (kg) | Days |
|---|---|---|---|---|---|
| 3417 | 3.93 | 134 | 5.04 | 172 | 218 |

NZAEL

Copyright 2026 LIC. All rights reserved

N = Induced T = At least 1 Abnormal Test in this Lactation
D = Lactation details include at least one derived test

= GeneMark DNA Profiled # = Parentage Uncertain D/S ✓ = Parentage Confirmed by DNA
Indices exclude genomic information with the exception of some historical Herd BW values

# Three Generation Pedigree

LIC

**Riverina Jerseys Limited**
New Zealand

21

AE

**Herd Averages as at:** 19/06/2026
**Ancestry** 99% **BW** 227/49 **PW** 252/75

**PTPT HERDCODE** DRKQ 2 / 40681
**LOCATION** N075-032-058 / 4
**DATE** 30/06/2026

MINDA

G3 S✓D✓
**Birth Ident: DRKQ-25-209**
Breed: **J 16** **Sex: MALE**
Date of Birth: **12/08/2025**

## A2A2

| | |
|---|---|
| BW ($): | **386/20** |
| Protein BV (kg): | **-1/21** |
| Fat BV (kg): | **28/21** |
| Milk BV (ltr): | **-469/22** |
| Liveweight BV (kg): | **-46/17** |
| Fertility BV (%): | **5.7/18** |
| Functional Survival BV (%): | **1.3/14** |
| Somatic Cell BV: | **-0.36/21** |
| Overall Opinion BV: | **0.28/16** |
| Udder Overall BV: | **0.54/22** |
| Dairy Conformation BV: | **0.14/21** |
| Fat %: | **6.0** |
| Protein %: | **4.2** |

A Junior son out of another very nice Castro daughter.

**The information on this report is as recorded on the LIC MINDA database as at date of print, and LIC does not warrant the accuracy of the information provided**

### RIVERINA JUNIOR-ET
**Birth Ident: DRKQ-23-386**
Breed: **PJ 16** G3 S✓D✓

| | | | |
|---|---|---|---|
| BW ($): | **392/40** | | |
| Protein BV (kg): | **0/41** | | |
| Fat BV (kg): | **25/41** | | |
| Milk BV (ltr): | **-428/42** | | |
| Liveweight BV (kg): | **-54/39** | | |
| Fertility BV (%): | **7.1/37** | | |
| Functional Survival BV: | **1.6/33** | | |
| Somatic Cell BV: | **-0.08/41** | | |
| Fat %: | **5.8** | | |
| Protein %: | **4.2** | | |

### RIVERINA CASTRO KISS — 383 GP
**Birth Ident: DRKQ-23-30**
Breed: **PJ 16** G3 S✓

| | | | |
|---|---|---|---|
| | | PW ($): | **315/53** |
| BW ($): | **378/39** | Lwt BV (kg): | **-39/28** |
| Protein BV (kg): | **-2/42** | Fertility BV (%): | **4.3/34** |
| Fat BV (kg): | **31/43** | Func Surv BV (%): | **1.0/24** |
| Milk BV (ltr): | **-510/46** | SCC BV: | **-0.63/40** |

| Age | Milk (ltr) | Protein (%) | (kg) | Milkfat (%) | (kg) | Days | LW |
|---|---|---|---|---|---|---|---|
| **2yr 0m** | **2669** | **4.39** | **117** | **6.62** | **177** | **233** | **T** |
| **Avg** | **2669** | **4.39** | **117** | **6.62** | **177** | **233** | **1 Lacts.** |

**Traits other than production (2025)**

| AM | ST | MS | OO | S | W | C | RA | RW | L | US | FU | RU | FT | RT | TL | UO | DC |
|---|---|---|---|---|---|---|---|---|---|---|---|---|---|---|---|---|---|
| 7 | 8 | 7 | 8 | 3 | 0 | 6 | 5 | 4 | 6 | 7 | 6 | 7 | 5 | 6 | 5 | 7 | 6 |

### GLANTON SS BASTILLE S3J
**Birth Ident: BHDQ-16-83 (317001)**
Breed: **SJ 16** G3 S✓D✓

| | | | |
|---|---|---|---|
| BW ($): | **511/93** | Lwt BV (kg): | **-40/91** |
| Protein BV (kg): | **11/95** | Fertility BV (%): | **5.8/90** |
| Fat BV (kg): | **40/95** | Func Surv BV (%): | **1.6/79** |
| Milk BV (ltr): | **-145/96** | SCC BV: | **-0.40/94** |

### RIVERINA TERRIFIC JOSE ET (TW)
**Birth Ident: DRKQ-14-8** 1EX2
Breed: **PJ 16** G3 S✓D✓
BW ($): **271/67** PW ($): **399/88**

| Age | Milk (ltr) | Protein (%) | (kg) | Milkfat (%) | (kg) | Days | LW |
|---|---|---|---|---|---|---|---|
| **7yr 0m** | **4000** | **4.47** | **179** | **5.55** | **222** | **254** | **432** |
| **6yr 0m** | **4478** | **4.43** | **198** | **6.20** | **278** | **267** | **455** |
| **5yr 0m** | **3667** | **4.38** | **161** | **5.69** | **209** | **180** | **430** |
| **4yr 0m** | **4414** | **4.14** | **183** | **5.59** | **247** | **200** | **415** |
| **2yr 0m** | **3548** | **4.16** | **148** | **5.86** | **208** | **267** | **349** |
| **Avg** | **4022** | **4.32** | **174** | **5.78** | **233** | **234** | **5 Lacts.** |

### RIVERINA CASTRO ET
**Birth Ident: DRKQ-20-386 (321951)**
Breed: **PJ 16** G3 S✓D✓

| | | | |
|---|---|---|---|
| BW ($): | **517/78** | Lwt BV (kg): | **-28/78** |
| Protein BV (kg): | **9/79** | Fertility BV (%): | **6.2/71** |
| Fat BV (kg): | **45/79** | Func Surv BV (%): | **1.7/47** |
| Milk BV (ltr): | **-280/82** | SCC BV: | **-0.64/77** |

### RIVERINA LD KEES
**Birth Ident: DRKQ-21-257** 285 VG
Breed: **PJ 16** G3 S✓
BW ($): **256/49** PW ($): **376/79**

| Age | Milk (ltr) | Protein (%) | (kg) | Milkfat (%) | (kg) | Days | LW |
|---|---|---|---|---|---|---|---|
| **4yr 0m** | **3607** | **4.10** | **148** | **6.25** | **226** | **251** | |
| **2yr 11m** | **3797** | **4.41** | **168** | **6.94** | **263** | **299** | |
| **1yr 10m** | **2538** | **4.44** | **113** | **6.75** | **171** | **252** | **376** |
| **Avg** | **3314** | **4.31** | **143** | **6.64** | **220** | **267** | **3 Lacts.** |

**STRATFORD WTH STRIDER S2J**
**Birth Ident: BLYY-09-47 (310026)**
Breed: **SJ 16** G3 S✓D✓
BW ($): **253/99**

**GLANTON DEGREES BRANKA ET**
**Birth Ident: BHDQ-13-60**
Breed: **PJ 16** G3 S✓D✓
BW ($): **354/69** PW ($): **523/72**

| **2 Lacts.** | Protein | | Milkfat | | |
|---|---|---|---|---|---|
| Milk | (%) | (kg) | (%) | (kg) | Days |
| **4151** | **4.38** | **182** | **6.08** | **252** | **239** |

**LYNBROOK TERRIFIC ET S3J**
**Birth Ident: DQBT-08-38 (309084)**
Breed: **SJ 16** G3 S✓D✓
BW ($): **251/99**

**RIVERINA MAUNGA JOSIE**
**Birth Ident: DRKQ-04-48**
Breed: **PJ 16** G3 S✓D✓
BW ($): **232/78** PW ($): **483/94**

| **6 Lacts.** | Protein | | Milkfat | | |
|---|---|---|---|---|---|
| Milk | (%) | (kg) | (%) | (kg) | Days |
| **4315** | **4.68** | **202** | **6.83** | **295** | **262** |

**CRESCENT EXCELL BRAXTON**
**Birth Ident: GFW-13-116 (314555)**
Breed: **PJ 16** G3 S✓D✓
BW ($): **246/90**

**RIVERINA INTEGRITY CINDY ET**
**Birth Ident: DRKQ-16-89**
Breed: **PJ 16** G3 S✓D✓
BW ($): **426/70** PW ($): **598/93**

| **7 Lacts.** | Protein | | Milkfat | | |
|---|---|---|---|---|---|
| Milk | (%) | (kg) | (%) | (kg) | Days |
| **4887** | **4.26** | **208** | **5.85** | **286** | **265** |

**CRESCENT LEO DOMINATOR**
**Birth Ident: GFW-16-111 (317809)**
Breed: **PJ 16** G3 S✓D✓
BW ($): **315/96**

**RIVERINA SPEED KACEE**
**Birth Ident: CCCK-14-39**
Breed: **PJ 16**
BW ($): **157/55** PW ($): **7/88**

| **7 Lacts.** | Protein | | Milkfat | | |
|---|---|---|---|---|---|
| Milk | (%) | (kg) | (%) | (kg) | Days |
| **3236** | **4.24** | **137** | **6.12** | **198** | **239** |

NZAEL

Copyright 2026 LIC. All rights reserved

N = Induced T = At least 1 Abnormal Test in this Lactation
D = Lactation details include at least one derived test

= GeneMark DNA Profiled # = Parentage Uncertain D/S ✓ = Parentage Confirmed by DNA
Indices exclude genomic information with the exception of some historical Herd BW values





# Three Generation Pedigree

LIC

**Riverina Jerseys Limited**
New Zealand

22

AE

**Herd Averages as at:** 19/06/2026
**Ancestry** 99% **BW** 227/49 **PW** 252/75

**PTPT HERDCODE** DRKQ 2 / 40681
**LOCATION** N075-032-058 / 4
**DATE** 30/06/2026

MINDA

G3 S✓D✓
**Birth Ident: DRKQ-25-305**
Breed: **J 16** **Sex: MALE**
Date of Birth: **25/07/2025**

## A2A2

| | |
|---|---|
| BW ($): | **377/32** |
| Protein BV (kg): | **6/41** |
| Fat BV (kg): | **23/37** |
| Milk BV (ltr): | **-214/38** |
| Liveweight BV (kg): | **-60/15** |
| Fertility BV (%): | **5.1/34** |
| Functional Survival BV (%): | **0.6/17** |
| Somatic Cell BV: | **-0.26/40** |
| Overall Opinion BV: | **0.02/13** |
| Udder Overall BV: | **0.70/28** |
| Dairy Conformation BV: | **-0.36/23** |
| Fat %: | **5.5** |
| Protein %: | **4.1** |

First of the Pines sons, unsure why none of these bulls were picked by AB companies, are an excellent group of bulls. Dam is a tall heifer with a perfect udder.

**The information on this report is as recorded on the LIC MINDA database as at date of print, and LIC does not warrant the accuracy of the information provided**

### JX AHLEM FRISCO PINE {6}-ET
**Overseas HB No: 000067823956/USA (319736)**
Breed: **J 16** G3

| | | | |
|---|---|---|---|
| BW ($): | **360/75** | | |
| Protein BV (kg): | **11/93** | | |
| Fat BV (kg): | **22/93** | | |
| Milk BV (ltr): | **60/94** | | |
| Liveweight BV (kg): | **-69/30** | | |
| Fertility BV (%): | **3.1/83** | | |
| Functional Survival BV: | **-0.1/40** | | |
| Somatic Cell BV: | **0.08/92** | | |
| Fat %: | **5.2** | | |
| Protein %: | **4** | | |

### RIVERINA CASTRO IDDY — 384 GP
**Birth Ident: DRKQ-23-48**
Breed: **PJ 16** G3 S✓

| | | | |
|---|---|---|---|
| | | PW ($): | **274/56** |
| BW ($): | **389/40** | Lwt BV (kg): | **-50/30** |
| Protein BV (kg): | **0/42** | Fertility BV (%): | **7.0/33** |
| Fat BV (kg): | **23/43** | Func Surv BV (%): | **1.3/24** |
| Milk BV (ltr): | **-488/46** | SCC BV: | **-0.61/41** |

| Age | Milk (ltr) | Protein (%) | (kg) | Milkfat (%) | (kg) | Days | LW |
|---|---|---|---|---|---|---|---|
| **2yr 0m** | **2844** | **4.54** | **129** | **5.79** | **165** | **251** | |
| **Avg** | **2844** | **4.54** | **129** | **5.79** | **165** | **251** | **1 Lacts.** |

**Traits other than production (2025)**

| AM | ST | MS | OO | S | W | C | RA | RW | L | US | FU | RU | FT | RT | TL | UO | DC |
|---|---|---|---|---|---|---|---|---|---|---|---|---|---|---|---|---|---|
| 8 | 9 | 9 | 9 | 4 | 0 | 7 | 7 | 5 | 6 | 7 | 8 | 7 | 5 | 5 | 3 | 7 | 7 |

### JX AHLEM FRISCO {5}
**Overseas HB No: 000074067720/USA**
Breed: **J 16**

| | | | |
|---|---|---|---|
| BW ($): | **120/49** | Lwt BV (kg): | **-63/17** |
| Protein BV (kg): | **2/59** | Fertility BV (%): | **-3.0/53** |
| Fat BV (kg): | **0/62** | Func Surv BV (%): | **-2.2/41** |
| Milk BV (ltr): | **-181/66** | SCC BV: | **-0.27/57** |

### AHLEM DIMENSION PENNY 39817-ET
**Overseas HB No: 000070952309/USA**
Breed: **J 16**
BW ($): **69/43** PW ($): **95/16**

| Age | Milk (ltr) | Protein (%) | (kg) | Milkfat (%) | (kg) | Days | LW |
|---|---|---|---|---|---|---|---|

### RIVERINA CASTRO ET
**Birth Ident: DRKQ-20-386 (321951)**
Breed: **PJ 16** G3 S✓D✓

| | | | |
|---|---|---|---|
| BW ($): | **517/78** | Lwt BV (kg): | **-28/78** |
| Protein BV (kg): | **9/79** | Fertility BV (%): | **6.2/71** |
| Fat BV (kg): | **45/79** | Func Surv BV (%): | **1.7/47** |
| Milk BV (ltr): | **-280/82** | SCC BV: | **-0.64/77** |

### RIVERINA JULIUS IDA
**Birth Ident: DRKQ-21-135**
Breed: **PJ 16**
BW ($): **291/48** PW ($): **262/72**

| Age | Milk (ltr) | Protein (%) | (kg) | Milkfat (%) | (kg) | Days | LW |
|---|---|---|---|---|---|---|---|
| **2yr 11m** | **3326** | **4.44** | **148** | **5.98** | **199** | **252** | |
| **1yr 11m** | **2972** | **4.26** | **127** | **5.39** | **160** | **250** | **441** |
| | | Plus 1 unprinted lactations | | | | | |
| **Avg** | **3149** | **4.36** | **137** | **5.70** | **180** | **251** | **2 Lacts.** |

**SCHULTZ VOLCANO HARRIS {4}**
**Overseas HB No: 000118157731/USA**
Breed: **J 16**
BW ($): **72/63**

**AHLEM HILARIO FRIEND**
**Overseas HB No: 000072720957/USA**
Breed: **J 16**
BW ($): **-6/28** PW ($): **41/7**

| Milk | Protein (%) | (kg) | Milkfat (%) | (kg) | Days |
|---|---|---|---|---|---|

**SUNSET CANYON DIMENSION ET**
**Overseas HB No: 000117168914/USA (315711)**
Breed: **PJ 16** G3 S✓
BW ($): **56/82**

**AHLEM ACTION PENNY 3**
**Overseas HB No: 000066068559/USA**
Breed: **J 16**
BW ($): PW ($):

| Milk | Protein (%) | (kg) | Milkfat (%) | (kg) | Days |
|---|---|---|---|---|---|

**CRESCENT EXCELL BRAXTON**
**Birth Ident: GFW-13-116 (314555)**
Breed: **PJ 16** G3 S✓D✓
BW ($): **246/90**

**RIVERINA INTEGRITY CINDY ET**
**Birth Ident: DRKQ-16-89**
Breed: **PJ 16** G3 S✓D✓
BW ($): **426/70** PW ($): **598/93**

| **7 Lacts.** | Protein | | Milkfat | | |
|---|---|---|---|---|---|
| Milk | (%) | (kg) | (%) | (kg) | Days |
| **4887** | **4.26** | **208** | **5.85** | **286** | **265** |

**RIVERINA CARRICK JULIUS**
**Birth Ident: DRKQ-19-303 (320502)**
Breed: **PJ 16** G3 S✓D✓
BW ($): **267/89**

**RIVERINA DANE INDIA S3J**
**Birth Ident: DRKQ-18-32**
Breed: **SJ 16** G3 S✓D✓
BW ($): **274/58** PW ($): **292/95**

| **6 Lacts.** | Protein | | Milkfat | | |
|---|---|---|---|---|---|
| Milk | (%) | (kg) | (%) | (kg) | Days |
| **4253** | **4.16** | **177** | **5.01** | **213** | **279** |

NZAEL

Copyright 2026 LIC. All rights reserved

N = Induced T = At least 1 Abnormal Test in this Lactation
D = Lactation details include at least one derived test

= GeneMark DNA Profiled # = Parentage Uncertain D/S ✓ = Parentage Confirmed by DNA
Indices exclude genomic information with the exception of some historical Herd BW values

Photo: Ella Pirie Photography

# Dam of Lot 23



## Three Generation Pedigree

LIC

**Riverina Jerseys Limited**
New Zealand

23

AE

**Herd Averages as at:** 19/06/2026
**Ancestry** 99% **BW** 227/49 **PW** 252/75

**PTPT HERDCODE** DRKQ 2 / 40681
**LOCATION** N075-032-058 / 4
**DATE** 30/06/2026

MINDA

G3 S✓D✓

**Birth Ident: DRKQ-25-293**
Breed: **J 16** **Sex: MALE**
Date of Birth: **27/07/2025**

A2A2

| | |
|---|---|
| BW ($): | **372/20** |
| Protein BV (kg): | **-3/21** |
| Fat BV (kg): | **23/22** |
| Milk BV (ltr): | **-511/23** |
| Liveweight BV (kg): | **-53/18** |
| Fertility BV (%): | **7.5/18** |
| Functional Survival BV (%): | **1.5/15** |
| Somatic Cell BV: | **-0.07/21** |
| Overall Opinion BV: | **0.25/16** |
| Udder Overall BV: | **0.60/23** |
| Dairy Conformation BV: | **0.42/21** |
| Fat %: | **5.9** |
| Protein %: | **4.2** |

Junior son out of a first crop Lauren daughter from our prolific 'C' family.

**The information on this report is as recorded on the LIC MINDA database as at date of print, and LIC does not warrant the accuracy of the information provided**

### RIVERINA JUNIOR-ET

**Birth Ident: DRKQ-23-386**
Breed: **PJ J16** G3 S✓D✓

| | |
|---|---|
| BW ($): | **392/40** |
| Protein BV (kg): | **0/41** |
| Fat BV (kg): | **25/41** |
| Milk BV (ltr): | **-428/42** |
| Liveweight BV (kg): | **-54/39** |
| Fertility BV (%): | **7.1/37** |
| Functional Survival BV: | **1.6/33** |
| Somatic Cell BV: | **-0.08/41** |
| Fat %: | **5.8** |
| Protein %: | **4.2** |

NZAEL

### RIVERINA LAUREN CATIE 286 VG

**Birth Ident: DRKQ-23-164**
Breed: **PJ J16** G3 S✓D✓

| | | | |
|---|---|---|---|
| | | PW ($): | **499/56** |
| BW ($): | **354/41** | Lwt BV (kg): | **-53/31** |
| Protein BV (kg): | **-5/43** | Fertility BV (%): | **8.0/34** |
| Fat BV (kg): | **21/44** | Func Surv BV (%): | **1.4/26** |
| Milk BV (ltr): | **-593/47** | SCC BV: | **-0.05/41** |

| Age | Milk (ltr) | Protein (%) | Protein (kg) | Milkfat (%) | Milkfat (kg) | Days | LW |
|---|---|---|---|---|---|---|---|
| **1yr 11m** | **3440** | **4.36** | **150** | **6.30** | **217** | **249** | |
| **Avg** | **3440** | **4.36** | **150** | **6.30** | **217** | **249** | **1 Lacts.** |

**Traits other than production** **(2025)**

| AM | ST | MS | OO | S | W | C | RA | RW | L | US | FU | RU | FT | RT | TL | UO | DC |
|---|---|---|---|---|---|---|---|---|---|---|---|---|---|---|---|---|---|
| 8 | 8 | 8 | 8 | 4 | 0 | 8 | 4 | 6 | 5 | 8 | 9 | 8 | 5 | 6 | 5 | 8 | 9 |

### GLANTON SS BASTILLE S3J

**Birth Ident: BHDQ-16-83 (317001)**
Breed: **SJ J16** G3 S✓D✓

| | | | |
|---|---|---|---|
| BW ($): | **511/93** | Lwt BV (kg): | **-40/91** |
| Protein BV (kg): | **11/95** | Fertility BV (%): | **5.8/90** |
| Fat BV (kg): | **40/95** | Func Surv BV (%): | **1.6/79** |
| Milk BV (ltr): | **-145/96** | SCC BV: | **-0.40/94** |

### RIVERINA TERRIFIC JOSE ET (TW)

**Birth Ident: DRKQ-14-8** 1EX2
Breed: **PJ J16** G3 S✓D✓
BW ($): **271/67** PW ($): **399/88**

| Age | Milk (ltr) | Protein (%) | Protein (kg) | Milkfat (%) | Milkfat (kg) | Days | LW |
|---|---|---|---|---|---|---|---|
| **7yr 0m** | **4000** | **4.47** | **179** | **5.55** | **222** | **254** | **432** |
| **6yr 0m** | **4478** | **4.43** | **198** | **6.20** | **278** | **267** | **455** |
| **5yr 0m** | **3667** | **4.38** | **161** | **5.69** | **209** | **180** | **430** |
| **4yr 0m** | **4414** | **4.14** | **183** | **5.59** | **247** | **200** | **415** |
| **2yr 0m** | **3548** | **4.16** | **148** | **5.86** | **208** | **267** | **349** |
| **Avg** | **4022** | **4.32** | **174** | **5.78** | **233** | **234** | **5 Lacts.** |

### ELLISON MARCUS LAUREN

**Birth Ident: LMCY-21-21 (322956)**
Breed: **PJ J16** G3 S✓D✓

| | | | |
|---|---|---|---|
| BW ($): | **275/60** | Lwt BV (kg): | **-48/45** |
| Protein BV (kg): | **-15/64** | Fertility BV (%): | **6.9/57** |
| Fat BV (kg): | **17/66** | Func Surv BV (%): | **0.1/38** |
| Milk BV (ltr): | **-867/69** | SCC BV: | **-0.27/62** |

### RIVERINA DOM CATIE

**Birth Ident: DRKQ-12-44** 2VG2
Breed: **PJ J16** G3 S✓
BW ($): **277/72** PW ($): **386/95**

| Age | Milk (ltr) | Protein (%) | Protein (kg) | Milkfat (%) | Milkfat (kg) | Days | LW |
|---|---|---|---|---|---|---|---|
| **11yr 0m** | **2741** | **4.68** | **128** | **5.77** | **158** | **234** | **51** |
| **10yr 1m** | **3173** | **4.60** | **146** | **5.60** | **178** | **270** | **129** |
| **9yr 0m** | **4341** | **4.27** | **185** | **5.45** | **237** | **263** | **511** |
| **7yr 0m** | **3668** | **4.73** | **173** | **5.77** | **212** | **191** | **419** |
| **6yr 0m** | **3736** | **4.72** | **176** | **6.27** | **234** | **199** | **332** |
| | | Plus 5 unprinted lactations | | | | | |
| **Avg** | **3534** | **4.54** | **160** | **5.90** | **209** | **236** | **9 Lacts.** |

**STRATFORD WTH STRIDER S2J**
**Birth Ident: BLYY-09-47 (310026)**
Breed: **SJ J16** G3 S✓D✓
BW ($): **253/99**

**GLANTON DEGREES BRANKA ET**
**Birth Ident: BHDQ-13-60**
Breed: **PJ J16** G3 S✓D✓
BW ($): **354/69** PW ($): **523/72**

| 2 Lacts. | Protein (%) | Protein (kg) | Milkfat (%) | Milkfat (kg) | Days |
|---|---|---|---|---|---|
| **Milk 4151** | **4.38** | **182** | **6.08** | **252** | **239** |

**LYNBROOK TERRIFIC ET S3J**
**Birth Ident: DQBT-08-38 (309084)**
Breed: **SJ J16** G3 S✓D✓
BW ($): **251/99**

**RIVERINA MAUNGA JOSIE**
**Birth Ident: DRKQ-04-48**
Breed: **PJ J16** G3 S✓D✓
BW ($): **232/78** PW ($): **483/94**

| 6 Lacts. | Protein (%) | Protein (kg) | Milkfat (%) | Milkfat (kg) | Days |
|---|---|---|---|---|---|
| **Milk 4315** | **4.68** | **202** | **6.83** | **295** | **262** |

**CRESCENT LT MARCUS**
**Birth Ident: GFW-15-156 (316746)**
Breed: **PJ J16** G3 S✓D✓
BW ($): **231/91**

**ELLISON MAN LAURENS GIRL S3J**
**Birth Ident: LMCY-13-24**
Breed: **SJ J16** G3 S✓D✓
BW ($): **259/70** PW ($): **442/93**

| 6 Lacts. | Protein (%) | Protein (kg) | Milkfat (%) | Milkfat (kg) | Days |
|---|---|---|---|---|---|
| **Milk 4283** | **4.49** | **192** | **6.84** | **293** | **261** |

**CRESCENT MAN DOMINIC ET**
**Birth Ident: GFW-06-101 (307514)**
Breed: **PJ J16** G3 S✓D✓
BW ($): **121/99**

**RIVERINA JACKS CERES**
**Birth Ident: DRKQ-09-4**
Breed: **PJ J16**
BW ($): **216/70** PW ($): **136/96**

| 8 Lacts. | Protein (%) | Protein (kg) | Milkfat (%) | Milkfat (kg) | Days |
|---|---|---|---|---|---|
| **Milk 3526** | **4.53** | **160** | **6.81** | **240** | **257** |

Copyright 2026 LIC. All rights reserved

N = Induced T = At least 1 Abnormal Test in this Lactation
D = Lactation details include at least one derived test

= GeneMark DNA Profiled # = Parentage Uncertain D/S ✓ = Parentage Confirmed by DNA
Indices exclude genomic information with the exception of some historical Herd BW values

Photo: Ella Pirie Photography

# Dam of Lot 24



## Three Generation Pedigree

LIC

**Riverina Jerseys Limited**
New Zealand

**24**

AE

**Herd Averages as at:** 19/06/2026
**Ancestry** 99% **BW** 227/49 **PW** 252/75

**PTPT HERDCODE** DRKQ 2 / 40681
**LOCATION** N075-032-058 / 4
**DATE** 30/06/2026

MINDA

G3 S✓D✓

**Birth Ident: DRKQ-25-329**
Breed: **J J16** **Sex: MALE**
Date of Birth: **20/07/2025**

## A1A2

| | |
|---|---|
| BW ($): | **393/34** |
| Protein BV (kg): | **7/41** |
| Fat BV (kg): | **31/38** |
| Milk BV (ltr): | **-134/39** |
| Liveweight BV (kg): | **-49/25** |
| Fertility BV (%): | **3.2/35** |
| Functional Survival BV (%): | **0.7/17** |
| Somatic Cell BV: | **-0.20/40** |
| Overall Opinion BV: | **-0.09/11** |
| Udder Overall BV: | **0.60/28** |
| Dairy Conformation BV: | **-0.21/23** |
| Fat %: | **5.6** |
| Protein %: | **4.1** |

Another Pine son from a Castro cow who did very well after having twins. The bulls twin brother was unfortunately born dead.

**The information on this report is as recorded on the LIC MINDA database as at date of print, and LIC does not warrant the accuracy of the information provided**

### JX AHLEM FRISCO PINE {6}-ET

**Overseas HB No: 000067823956/USA (319736)**
Breed: **J J16** G3

| | |
|---|---|
| BW ($): | **360/75** |
| Protein BV (kg): | **11/93** |
| Fat BV (kg): | **22/93** |
| Milk BV (ltr): | **60/94** |
| Liveweight BV (kg): | **-69/30** |
| Fertility BV (%): | **3.1/83** |
| Functional Survival BV: | **-0.1/40** |
| Somatic Cell BV: | **0.08/92** |
| Fat %: | **5.2** |
| Protein %: | **4** |

### RIVERINA CASTRO PRESSURE 285 VG

**Birth Ident: DRKQ-22-254**
Breed: **PJ J16** G3 S✓D✓

| | | | |
|---|---|---|---|
| | | PW ($): | **693/79** |
| BW ($): | **420/50** | Lwt BV (kg): | **-29/68** |
| Protein BV (kg): | **2/46** | Fertility BV (%): | **3.2/37** |
| Fat BV (kg): | **39/47** | Func Surv BV (%): | **1.4/26** |
| Milk BV (ltr): | **-329/50** | SCC BV: | **-0.49/45** |

| Age | Milk (ltr) | Protein (%) | Protein (kg) | Milkfat (%) | Milkfat (kg) | Days | LW |
|---|---|---|---|---|---|---|---|
| **2yr 9m** | **4676** | **4.41** | **206** | **6.71** | **314** | **302** | |
| **1yr 11m** | **2014** | **4.29** | **86** | **7.04** | **142** | **200** | **T** |
| **Avg** | **3345** | **4.38** | **146** | **6.81** | **228** | **251** | **2 Lacts.** |

**Traits other than production (2024)**

| AM | ST | MS | OO | S | W | C | RA | RW | L | US | FU | RU | FT | RT | TL | UO | DC |
|---|---|---|---|---|---|---|---|---|---|---|---|---|---|---|---|---|---|
| 0 | 0 | 0 | 0 | 4 | 0 | 7 | 4 | 5 | 6 | 8 | 7 | 8 | 5 | 7 | 5 | 8 | 8 |

### JX AHLEM FRISCO {5}

**Overseas HB No: 000074067720/USA**
Breed: **J J16**

| | | | |
|---|---|---|---|
| BW ($): | **120/49** | Lwt BV (kg): | **-63/17** |
| Protein BV (kg): | **2/59** | Fertility BV (%): | **-3.0/53** |
| Fat BV (kg): | **0/62** | Func Surv BV (%): | **-2.2/41** |
| Milk BV (ltr): | **-181/66** | SCC BV: | **-0.27/57** |

### AHLEM DIMENSION PENNY 39817-ET

**Overseas HB No: 000070952309/USA**
Breed: **J J16**
BW ($): **69/43** PW ($): **95/16**

| Age | Milk (ltr) | Protein (%) | Protein (kg) | Milkfat (%) | Milkfat (kg) | Days | LW |
|---|---|---|---|---|---|---|---|

### RIVERINA CASTRO ET

**Birth Ident: DRKQ-20-386 (321951)**
Breed: **PJ J16** G3 S✓D✓

| | | | |
|---|---|---|---|
| BW ($): | **517/78** | Lwt BV (kg): | **-28/78** |
| Protein BV (kg): | **9/79** | Fertility BV (%): | **6.2/71** |
| Fat BV (kg): | **45/79** | Func Surv BV (%): | **1.7/47** |
| Milk BV (ltr): | **-280/82** | SCC BV: | **-0.64/77** |

### RIVERINA BERN POLLY

**Birth Ident: DRKQ-20-262** 285 VG
Breed: **PJ J16** G3 S✓
BW ($): **146/53** PW ($): **20/66**

| Age | Milk (ltr) | Protein (%) | Protein (kg) | Milkfat (%) | Milkfat (kg) | Days | LW |
|---|---|---|---|---|---|---|---|
| **2yr 0m** | **2083** | **4.20** | **88** | **6.27** | **131** | **252** | **-214** |
| **Avg** | **2083** | **4.20** | **88** | **6.27** | **131** | **252** | **1 Lacts.** |

**SCHULTZ VOLCANO HARRIS {4}**
**Overseas HB No: 000118157731/USA**
Breed: **J J16** BW ($): **72/63**

**AHLEM HILARIO FRIEND**
**Overseas HB No: 000072720957/USA**
Breed: **J J16**
BW ($): **-6/28** PW ($): **41/7**
Milk | Protein (%) (kg) | Milkfat (%) (kg) | Days

**SUNSET CANYON DIMENSION ET**
**Overseas HB No: 000117168914/USA (315711)**
Breed: **PJ J16** G3 S✓ BW ($): **56/82**

**AHLEM ACTION PENNY 3**
**Overseas HB No: 000066068559/USA**
Breed: **J J16**
BW ($): PW ($):
Milk | Protein (%) (kg) | Milkfat (%) (kg) | Days

**CRESCENT EXCELL BRAXTON**
**Birth Ident: GFW-13-116 (314555)**
Breed: **PJ J16** G3 S✓D✓ BW ($): **246/90**

**RIVERINA INTEGRITY CINDY ET**
**Birth Ident: DRKQ-16-89**
Breed: **PJ J16** G3 S✓D✓
BW ($): **426/70** PW ($): **598/93**
**7 Lacts.**

| Milk | Protein (%) | Protein (kg) | Milkfat (%) | Milkfat (kg) | Days |
|---|---|---|---|---|---|
| **4887** | **4.26** | **208** | **5.85** | **286** | **265** |

**TIRONUI DEGREE BERN ET**
**Birth Ident: DFYL-13-12 (314801)**
Breed: **PJ J16** G3 S✓D✓ BW ($): **219/93**

**RIVERINA SPEED JELLY S3J**
**Birth Ident: HDNC-15-21**
Breed: **SJ J16**
BW ($): **103/52** PW ($): **265/84**
**4 Lacts.**

| Milk | Protein (%) | Protein (kg) | Milkfat (%) | Milkfat (kg) | Days |
|---|---|---|---|---|---|
| **3085** | **3.88** | **120** | **5.76** | **178** | **194** |

NZAEL

Copyright 2026 LIC. All rights reserved

N = Induced T = At least 1 Abnormal Test in this Lactation
D = Lactation details include at least one derived test

= GeneMark DNA Profiled # = Parentage Uncertain D/S ✓ = Parentage Confirmed by DNA
Indices exclude genomic information with the exception of some historical Herd BW values

# Three Generation Pedigree

LIC

Riverina Jerseys Limited
New Zealand

25

AE

Herd Averages as at: 19/06/2026
Ancestry 99% BW 227/49 PW 252/75

PTPT HERDCODE DRKQ 2 / 40681
LOCATION N075-032-058 / 4
DATE 30/06/2026

MINDA

G3 S✓D✓

**Birth Ident: DRKQ-25-332**
Breed: J J16 Sex: MALE
Date of Birth: 20/07/2025

## A2A2

| | |
|---|---|
| BW ($): | 306/35 |
| Protein BV (kg): | -9/35 |
| Fat BV (kg): | 14/36 |
| Milk BV (ltr): | -740/37 |
| Liveweight BV (kg): | -56/34 |
| Fertility BV (%): | 8.3/31 |
| Functional Survival BV (%): | 0.9/25 |
| Somatic Cell BV: | -0.43/34 |
| Overall Opinion BV: | 0.20/28 |
| Udder Overall BV: | 0.54/36 |
| Dairy Conformation BV: | 0.06/34 |
| Fat %: | 6.0 |
| Protein %: | 4.3 |

Very rare Julius son from an outstanding Hoss daughter. Was a CRV contract bull.

**The information on this report is as recorded on the LIC MINDA database as at date of print, and LIC does not warrant the accuracy of the information provided**

### RIVERINA CARRICK JULIUS

**Birth Ident: DRKQ-19-303 (320502)**
Breed: PJ J16 G3 S✓D✓

| | |
|---|---|
| BW ($): | 267/89 |
| Protein BV (kg): | -20/89 |
| Fat BV (kg): | 10/90 |
| Milk BV (ltr): | -1060/91 |
| Liveweight BV (kg): | -74/93 |
| Fertility BV (%): | 8.6/79 |
| Functional Survival BV: | 0.8/62 |
| Somatic Cell BV: | -0.34/88 |
| Fat %: | 6.4 |
| Protein %: | 4.4 |

### RIVERINA HOSS YETI

285 VG

**Birth Ident: DRKQ-21-30**
Breed: PJ J16 G3 S✓

| | | | |
|---|---|---|---|
| | | PW ($): | 412/80 |
| BW ($): | 336/50 | Lwt BV (kg): | -37/43 |
| Protein BV (kg): | 2/52 | Fertility BV (%): | 7.9/43 |
| Fat BV (kg): | 18/53 | Func Surv BV (%): | 1.0/40 |
| Milk BV (ltr): | -420/56 | SCC BV: | -0.52/50 |

| Age | Milk (ltr) | Protein (%) | (kg) | Milkfat (%) | (kg) | Days | LW |
|---|---|---|---|---|---|---|---|
| 4yr 0m | 4836 | 4.62 | 224 | 5.73 | 277 | 302 | |
| 3yr 0m | 3630 | 4.60 | 167 | 5.97 | 217 | 242 | |
| 2yr 0m | 2863 | 4.56 | 131 | 5.84 | 167 | 239 | 532 |
| Avg | 3776 | 4.60 | 174 | 5.84 | 220 | 261 | 3 Lacts. |

Traits other than production (2023)

| AM | ST | MS | OO | S | W | C | RA | RW | L | US | FU | RU | FT | RT | TL | UO | DC |
|---|---|---|---|---|---|---|---|---|---|---|---|---|---|---|---|---|---|
| 7 | 8 | 8 | 8 | 4 | 0 | 7 | 6 | 5 | 6 | 7 | 8 | 8 | 4 | 5 | 4 | 8 | 7 |

### PUKETAWA KING CARRICK JG

**Birth Ident: BHYD-13-60 (314515)**
Breed: PJ J16 G3 S✓D✓

| | | | |
|---|---|---|---|
| BW ($): | 367/99 | Lwt BV (kg): | -58/99 |
| Protein BV (kg): | -3/99 | Fertility BV (%): | 8.6/99 |
| Fat BV (kg): | 20/99 | Func Surv BV (%): | 1.4/99 |
| Milk BV (ltr): | -603/99 | SCC BV: | -0.53/99 |

### RIVERINA TERRIFIC JOSE ET (TW)

**Birth Ident: DRKQ-14-8** 1EX2
Breed: PJ J16 G3 S✓D✓
BW ($): 271/67 PW ($): 399/88

| Age | Milk (ltr) | Protein (%) | (kg) | Milkfat (%) | (kg) | Days | LW |
|---|---|---|---|---|---|---|---|
| 7yr 0m | 4000 | 4.47 | 179 | 5.55 | 222 | 254 | 432 |
| 6yr 0m | 4478 | 4.43 | 198 | 6.20 | 278 | 267 | 455 |
| 5yr 0m | 3667 | 4.38 | 161 | 5.69 | 209 | 180 | 430 |
| 4yr 0m | 4414 | 4.14 | 183 | 5.59 | 247 | 200 | 415 |
| 2yr 0m | 3548 | 4.16 | 148 | 5.86 | 208 | 267 | 349 |
| Avg | 4022 | 4.32 | 174 | 5.78 | 233 | 234 | 5 Lacts. |

### GLENUI DEGREE HOSS ET

**Birth Ident: DTJJ-14-1 (315045)**
Breed: PJ J16 G3 S✓D✓

| | | | |
|---|---|---|---|
| BW ($): | 352/99 | Lwt BV (kg): | -58/99 |
| Protein BV (kg): | -7/99 | Fertility BV (%): | 9.4/99 |
| Fat BV (kg): | 16/99 | Func Surv BV (%): | 2.1/99 |
| Milk BV (ltr): | -751/99 | SCC BV: | -0.54/99 |

### RIVERINA INDEX YONDA

**Birth Ident: DRKQ-17-299** 2VG2
Breed: PJ J16 G3 S✓D✓
BW ($): 225/61 PW ($): 351/95

| Age | Milk (ltr) | Protein (%) | (kg) | Milkfat (%) | (kg) | Days | LW |
|---|---|---|---|---|---|---|---|
| 8yr 0m | 4959 | 4.55 | 226 | 5.61 | 278 | 305 | |
| 7yr 0m | 4472 | 4.60 | 206 | 5.57 | 249 | 291 | T |
| 6yr 2m | 4294 | 4.30 | 185 | 5.09 | 218 | 238 | 490 |
| 5yr 0m | 5519 | 4.47 | 247 | 5.60 | 309 | 305 | 649 |
| 3yr 11m | 4098 | 4.61 | 189 | 5.75 | 235 | 272 | 474 |
| | | Plus 2 unprinted lactations | | | | | |
| Avg | 4297 | 4.50 | 193 | 5.58 | 240 | 271 | 7 Lacts. |

**ROMA MURMUR KINGPIN S3J**
**Birth Ident: BBGX-11-86 (312501)**
Breed: SJ J16 G3 S✓D✓
BW ($): 185/99

**PUKETAWA MAU CORONA**
**Birth Ident: BHYD-10-53**
Breed: PJ J16 G3 S✓
BW ($): 394/67 PW ($): 707/87

| 12 Lacts. | Milk | Protein (%) | (kg) | Milkfat (%) | (kg) | Days |
|---|---|---|---|---|---|---|
| | 3345 | 4.48 | 150 | 5.67 | 190 | 213 |

**LYNBROOK TERRIFIC ET S3J**
**Birth Ident: DQBT-08-38 (309084)**
Breed: SJ J16 G3 S✓D✓
BW ($): 251/99

**RIVERINA MAUNGA JOSIE**
**Birth Ident: DRKQ-04-48**
Breed: PJ J16 G3 S✓D✓
BW ($): 232/78 PW ($): 483/94

| 6 Lacts. | Milk | Protein (%) | (kg) | Milkfat (%) | (kg) | Days |
|---|---|---|---|---|---|---|
| | 4315 | 4.68 | 202 | 6.83 | 295 | 262 |

**ARRIETA NN DEGREE ET**
**Birth Ident: JYNN-07-21 (308583)**
Breed: PJ J16 G3 S✓D✓
BW ($): 228/99

**GLENUI BOWIES HONEYDEW**
**Birth Ident: DTJJ-06-23**
Breed: PJ J16 G3 S✓D✓
BW ($): 173/77 PW ($): 597/96

| 9 Lacts. | Milk | Protein (%) | (kg) | Milkfat (%) | (kg) | Days |
|---|---|---|---|---|---|---|
| | 4544 | 4.69 | 213 | 6.61 | 300 | 272 |

**OKURA GOLDIE INDEX**
**Birth Ident: CFWR-11-180 (312034)**
Breed: PJ J16 G3 S✓D✓
BW ($): 271/99

**RIVERINA AGENT YOVILL**
**Birth Ident: DRKQ-13-152**
Breed: PJ J16 G3 S✓
BW ($): 131/63 PW ($): 354/94

| 8 Lacts. | Milk | Protein (%) | (kg) | Milkfat (%) | (kg) | Days |
|---|---|---|---|---|---|---|
| | 3815 | 4.26 | 162 | 5.65 | 215 | 216 |

Copyright 2026 LIC. All rights reserved

N = Induced T = At least 1 Abnormal Test in this Lactation
D = Lactation details include at least one derived test

= GeneMark DNA Profiled # = Parentage Uncertain D/S ✓ = Parentage Confirmed by DNA
Indices exclude genomic information with the exception of some historical Herd BW values





# Three Generation Pedigree

LIC

Riverina Jerseys Limited
New Zealand

26

AE

Herd Averages as at: 19/06/2026
Ancestry 99% BW 227/49 PW 252/75

PTPT HERDCODE DRKQ 2 / 40681
LOCATION N075-032-058 / 4
DATE 30/06/2026

MINDA

G3 S✓D✓

**Birth Ident: DRKQ-25-334**
Breed: J J16 Sex: MALE
Date of Birth: 19/07/2025

## A2A2

| | |
|---|---|
| BW ($): | 315/35 |
| Protein BV (kg): | -11/34 |
| Fat BV (kg): | 19/34 |
| Milk BV (ltr): | -814/36 |
| Liveweight BV (kg): | -53/40 |
| Fertility BV (%): | 8.1/29 |
| Functional Survival BV (%): | 0.7/22 |
| Somatic Cell BV: | -0.28/33 |
| Overall Opinion BV: | 0.32/23 |
| Udder Overall BV: | 0.66/35 |
| Dairy Conformation BV: | 0.22/33 |
| Fat %: | 6.3 |
| Protein %: | 4.3 |

Another Julius son, this time out of a nice Castro cow from the Beverly family from Thornlea.

**The information on this report is as recorded on the LIC MINDA database as at date of print, and LIC does not warrant the accuracy of the information provided**

### RIVERINA CARRICK JULIUS

**Birth Ident: DRKQ-19-303 (320502)**
Breed: PJ J16 G3 S✓D✓

| | |
|---|---|
| BW ($): | 267/89 |
| Protein BV (kg): | -20/89 |
| Fat BV (kg): | 10/90 |
| Milk BV (ltr): | -1060/91 |
| Liveweight BV (kg): | -74/93 |
| Fertility BV (%): | 8.6/79 |
| Functional Survival BV: | 0.8/62 |
| Somatic Cell BV: | -0.34/88 |
| Fat %: | 6.4 |
| Protein %: | 4.4 |

### RIVERINA CASTRO BEVERLY

285 VG

**Birth Ident: DRKQ-22-125**
Breed: PJ J16 G3 S✓D✓

| | | | |
|---|---|---|---|
| | | PW ($): | 303/80 |
| BW ($): | 362/51 | Lwt BV (kg): | -32/69 |
| Protein BV (kg): | -3/47 | Fertility BV (%): | 7.6/36 |
| Fat BV (kg): | 28/48 | Func Surv BV (%): | 0.6/27 |
| Milk BV (ltr): | -569/51 | SCC BV: | -0.23/46 |

| Age | Milk (ltr) | Protein (%) | (kg) | Milkfat (%) | (kg) | Days | LW |
|---|---|---|---|---|---|---|---|
| 2yr 11m | 3655 | 4.53 | 166 | 6.41 | 234 | 301 | |
| 1yr 11m | 2596 | 4.50 | 117 | 6.77 | 176 | 241 | |
| Avg | 3126 | 4.52 | 141 | 6.56 | 205 | 271 | 2 Lacts. |

Traits other than production (2024)

| AM | ST | MS | OO | S | W | C | RA | RW | L | US | FU | RU | FT | RT | TL | UO | DC |
|---|---|---|---|---|---|---|---|---|---|---|---|---|---|---|---|---|---|
| 0 | 0 | 0 | 0 | 4 | 0 | 8 | 4 | 6 | 6 | 7 | 8 | 8 | 5 | 6 | 5 | 8 | 8 |

### PUKETAWA KING CARRICK JG

**Birth Ident: BHYD-13-60 (314515)**
Breed: PJ J16 G3 S✓D✓

| | | | |
|---|---|---|---|
| BW ($): | 367/99 | Lwt BV (kg): | -58/99 |
| Protein BV (kg): | -3/99 | Fertility BV (%): | 8.6/99 |
| Fat BV (kg): | 20/99 | Func Surv BV (%): | 1.4/99 |
| Milk BV (ltr): | -603/99 | SCC BV: | -0.53/99 |

### RIVERINA TERRIFIC JOSE ET (TW)

**Birth Ident: DRKQ-14-8** 1EX2
Breed: PJ J16 G3 S✓D✓
BW ($): 271/67 PW ($): 399/88

| Age | Milk (ltr) | Protein (%) | (kg) | Milkfat (%) | (kg) | Days | LW |
|---|---|---|---|---|---|---|---|
| 7yr 0m | 4000 | 4.47 | 179 | 5.55 | 222 | 254 | 432 |
| 6yr 0m | 4478 | 4.43 | 198 | 6.20 | 278 | 267 | 455 |
| 5yr 0m | 3667 | 4.38 | 161 | 5.69 | 209 | 180 | 430 |
| 4yr 0m | 4414 | 4.14 | 183 | 5.59 | 247 | 200 | 415 |
| 2yr 0m | 3548 | 4.16 | 148 | 5.86 | 208 | 267 | 349 |
| Avg | 4022 | 4.32 | 174 | 5.78 | 233 | 234 | 5 Lacts. |

### RIVERINA CASTRO ET

**Birth Ident: DRKQ-20-386 (321951)**
Breed: PJ J16 G3 S✓D✓

| | | | |
|---|---|---|---|
| BW ($): | 517/78 | Lwt BV (kg): | -28/78 |
| Protein BV (kg): | 9/79 | Fertility BV (%): | 6.2/71 |
| Fat BV (kg): | 45/79 | Func Surv BV (%): | 1.7/47 |
| Milk BV (ltr): | -280/82 | SCC BV: | -0.64/77 |

### RIVERINA CHIEF BEV

**Birth Ident: DRKQ-20-183** 384 GP
Breed: PJ J16 G3 S✓D✓
BW ($): 189/57 PW ($): 77/79

| Age | Milk (ltr) | Protein (%) | (kg) | Milkfat (%) | (kg) | Days | LW |
|---|---|---|---|---|---|---|---|
| 2yr 11m | 2885 | 4.61 | 133 | 6.48 | 187 | 238 | 156 |
| 2yr 0m | 2690 | 4.42 | 119 | 6.35 | 171 | 294 | 297 |
| | | Plus 1 unprinted lactations | | | | | |
| Avg | 2787 | 4.51 | 126 | 6.41 | 179 | 266 | 2 Lacts. |

**ROMA MURMUR KINGPIN S3J**
**Birth Ident: BBGX-11-86 (312501)**
Breed: SJ J16 G3 S✓D✓
BW ($): 185/99

**PUKETAWA MAU CORONA**
**Birth Ident: BHYD-10-53**
Breed: PJ J16 G3 S✓
BW ($): 394/67 PW ($): 707/87

| 12 Lacts. | Milk | Protein (%) | (kg) | Milkfat (%) | (kg) | Days |
|---|---|---|---|---|---|---|
| | 3345 | 4.48 | 150 | 5.67 | 190 | 213 |

**LYNBROOK TERRIFIC ET S3J**
**Birth Ident: DQBT-08-38 (309084)**
Breed: SJ J16 G3 S✓D✓
BW ($): 251/99

**RIVERINA MAUNGA JOSIE**
**Birth Ident: DRKQ-04-48**
Breed: PJ J16 G3 S✓D✓
BW ($): 232/78 PW ($): 483/94

| 6 Lacts. | Milk | Protein (%) | (kg) | Milkfat (%) | (kg) | Days |
|---|---|---|---|---|---|---|
| | 4315 | 4.68 | 202 | 6.83 | 295 | 262 |

**CRESCENT EXCELL BRAXTON**
**Birth Ident: GFW-13-116 (314555)**
Breed: PJ J16 G3 S✓D✓
BW ($): 246/90

**RIVERINA INTEGRITY CINDY ET**
**Birth Ident: DRKQ-16-89**
Breed: PJ J16 G3 S✓D✓
BW ($): 426/70 PW ($): 598/93

| 7 Lacts. | Milk | Protein (%) | (kg) | Milkfat (%) | (kg) | Days |
|---|---|---|---|---|---|---|
| | 4887 | 4.26 | 208 | 5.85 | 286 | 265 |

**COOMBES MANZ CHIEF ET**
**Birth Ident: RFG-13-106 (314049)**
Breed: PJ J16 G3 S✓D✓
BW ($): 175/98

**RIVERINA GENESIS BEVERLY**
**Birth Ident: DRKQ-17-25**
Breed: PJ J16 G3 S✓D✓
BW ($): 236/58 PW ($): 98/94

| 6 Lacts. | Milk | Protein (%) | (kg) | Milkfat (%) | (kg) | Days |
|---|---|---|---|---|---|---|
| | 3750 | 4.06 | 152 | 5.79 | 217 | 229 |

Copyright 2026 LIC. All rights reserved

N = Induced T = At least 1 Abnormal Test in this Lactation
D = Lactation details include at least one derived test

= GeneMark DNA Profiled # = Parentage Uncertain D/S ✓ = Parentage Confirmed by DNA
Indices exclude genomic information with the exception of some historical Herd BW values

# Three Generation Pedigree

LIC

**Riverina Jerseys Limited**
New Zealand

**27** AE

**Herd Averages as at:** 19/06/2026
**Ancestry** 99% **BW** 227/49 **PW** 252/75

**PTPT HERDCODE** DRKQ 2 / 40681
**LOCATION** N075-032-058 / 4
**DATE** 30/06/2026

MINDA

G3 S✓D✓

**Birth Ident: DRKQ-25-265**
Breed: **J J16** **Sex: MALE**
Date of Birth: **01/08/2025**

## A2A2

| | |
|---|---|
| BW ($): | **325/22** |
| Protein BV (kg): | **-8/22** |
| Fat BV (kg): | **20/23** |
| Milk BV (ltr): | **-635/23** |
| Liveweight BV (kg): | **-53/21** |
| Fertility BV (%): | **5.6/19** |
| Functional Survival BV (%): | **1.2/17** |
| Somatic Cell BV: | **-0.51/22** |
| Overall Opinion BV: | **0.09/17** |
| Udder Overall BV: | **0.36/22** |
| Dairy Conformation BV: | **0.32/21** |
| Fat %: | **6.0** |
| Protein %: | **4.2** |

An Endorse son (marketed by Crescent Genetics) once again from our 'C' family. Dam is a sister to lot 1.

**The information on this report is as recorded on the LIC MINDA database as at date of print, and LIC does not warrant the accuracy of the information provided**

### LITTLE RIVER GBR ENDORSE

**Birth Ident: DYKB-23-92 (324907)**
Breed: **PJ J16** G3 S✓D✓

| | |
|---|---|
| BW ($): | **286/39** |
| Protein BV (kg): | **-9/40** |
| Fat BV (kg): | **14/41** |
| Milk BV (ltr): | **-636/39** |
| Liveweight BV (kg): | **-57/39** |
| Fertility BV (%): | **6.3/35** |
| Functional Survival BV: | **1.1/30** |
| Somatic Cell BV: | **-0.44/38** |
| Fat %: | **5.9** |
| Protein %: | **4.2** |

### RIVERINA LAMAR CANAPE 285 VG

**Birth Ident: DRKQ-23-62**
Breed: **PJ J16** G3 S✓

| | | | |
|---|---|---|---|
| | | PW ($): | **407/58** |
| BW ($): | **366/47** | Lwt BV (kg): | **-48/44** |
| Protein BV (kg): | **-7/48** | Fertility BV (%): | **5.0/41** |
| Fat BV (kg): | **27/49** | Func Surv BV (%): | **1.4/36** |
| Milk BV (ltr): | **-633/52** | SCC BV: | **-0.57/47** |

| Age | Milk (ltr) | Protein (%) | Protein (kg) | Milkfat (%) | Milkfat (kg) | Days | LW |
|---|---|---|---|---|---|---|---|
| **2yr 0m** | **3423** | **4.67** | **160** | **6.53** | **223** | **305** | |
| **Avg** | **3423** | **4.67** | **160** | **6.53** | **223** | **305** | **1 Lacts.** |

**Traits other than production (2025)**

| AM | ST | MS | OO | S | W | C | RA | RW | L | US | FU | RU | FT | RT | TL | UO | DC |
|---|---|---|---|---|---|---|---|---|---|---|---|---|---|---|---|---|---|
| 7 | 7 | 8 | 8 | 4 | 0 | 8 | 4 | 6 | 5 | 7 | 7 | 8 | 4 | 5 | 4 | 7 | 8 |

### GLOBAL BOUNTY REWARD ET

**Birth Ident: MRTW-16-12 (318758)**
Breed: **PJ J16** G3 S✓D✓

| | | | |
|---|---|---|---|
| BW ($): | **289/94** | Lwt BV (kg): | **-61/84** |
| Protein BV (kg): | **-4/98** | Fertility BV (%): | **6.3/96** |
| Fat BV (kg): | **15/98** | Func Surv BV (%): | **0.6/81** |
| Milk BV (ltr): | **-292/98** | SCC BV: | **-0.33/97** |

### LITTLE RIVER GLORY EDEN

**Birth Ident: DYKB-20-8**
Breed: **PJ J16** G3 S✓D✓
BW ($): **387/58** PW ($): **562/92**

| Age | Milk (ltr) | Protein (%) | Protein (kg) | Milkfat (%) | Milkfat (kg) | Days | LW |
|---|---|---|---|---|---|---|---|
| **5yr 1m** | **4474** | **4.21** | **188** | **6.22** | **278** | **252** | |
| **4yr 1m** | **4367** | **4.10** | **179** | **6.07** | **265** | **254** | |
| **3yr 0m** | **4070** | **4.13** | **168** | **6.28** | **255** | **278** | **609** |
| **2yr 0m** | **3666** | **3.95** | **145** | **5.93** | **218** | **273** | **374** |
| **Avg** | **4145** | **4.10** | **170** | **6.13** | **254** | **264** | **4 Lacts.** |

### GLENUI SUPER LAMAR

**Birth Ident: DTJJ-17-105 (318015)**
Breed: **PJ J16** G3 S✓D✓

| | | | |
|---|---|---|---|
| BW ($): | **360/99** | Lwt BV (kg): | **-60/99** |
| Protein BV (kg): | **-6/99** | Fertility BV (%): | **1.0/99** |
| Fat BV (kg): | **32/99** | Func Surv BV (%): | **1.6/96** |
| Milk BV (ltr): | **-384/99** | SCC BV: | **-0.67/99** |

### RIVERINA MISTY CROIUX

**Birth Ident: DRKQ-19-15** 382 GP
Breed: **PJ J16** G3 S✓
BW ($): **302/61** PW ($): **421/94**

| Age | Milk (ltr) | Protein (%) | Protein (kg) | Milkfat (%) | Milkfat (kg) | Days | LW |
|---|---|---|---|---|---|---|---|
| **6yr 0m** | **4962** | **4.75** | **236** | **6.39** | **317** | **300** | |
| **5yr 0m** | **3920** | **4.90** | **192** | **6.62** | **259** | **252** | |
| **4yr 0m** | **4036** | **4.93** | **199** | **6.49** | **262** | **305** | **287** |
| **3yr 1m** | **4820** | **4.69** | **226** | **5.49** | **265** | **289** | **644** |
| **2yr 0m** | **2453** | **4.70** | **115** | **6.45** | **158** | **257 T** | **234** |
| **Avg** | **4038** | **4.79** | **194** | **6.25** | **252** | **281** | **5 Lacts.** |

**CRESCENT KENYA BOUNTY**
**Birth Ident: GFW-08-303 (309811)**
Breed: **PJ J16** G3 S✓D✓ BW ($): **280/97**

**GLOBAL GENETIC GOLD S3J**
**Birth Ident: KFDF-10-16**
Breed: **SJ J16** G3 S✓D✓
BW ($): **208/86** PW ($): **432/94**

| | Milk | Protein (%) | Protein (kg) | Milkfat (%) | Milkfat (kg) | Days |
|---|---|---|---|---|---|---|
| **9 Lacts.** | **5132** | **3.93** | **202** | **5.63** | **289** | **261** |

**FREYDAN BT GLORY-ET**
**Birth Ident: LDJX-18-207 (319031)**
Breed: **PJ J16** G3 S✓D✓ BW ($): **442/96**

**LITTLE RIVER LT ESMAY**
**Birth Ident: DYKB-15-3**
Breed: **PJ J16** G3 S✓D✓
BW ($): **309/65** PW ($): **330/94**

| | Milk | Protein (%) | Protein (kg) | Milkfat (%) | Milkfat (kg) | Days |
|---|---|---|---|---|---|---|
| **6 Lacts.** | **3699** | **4.58** | **169** | **6.55** | **242** | **239** |

**PUKETAWA AD SUPERSTITION**
**Birth Ident: BHYD-09-81 (310507)**
Breed: **PJ J16** G3 S✓D✓ BW ($): **325/99**

**GLENUI GOLDIE LACEY ET**
**Birth Ident: DTJJ-15-3**
Breed: **PJ J16** G3 S✓D✓
BW ($): **318/80** PW ($): **513/96**

| | Milk | Protein (%) | Protein (kg) | Milkfat (%) | Milkfat (kg) | Days |
|---|---|---|---|---|---|---|
| **9 Lacts.** | **5223** | **4.29** | **224** | **5.96** | **311** | **270** |

**CRESCENT EXCELL MISTY ET**
**Birth Ident: MRTW-13-164 (314052)**
Breed: **PJ J16** G3 S✓D✓ BW ($): **255/99**

**RIVERINA JACKS CERES**
**Birth Ident: DRKQ-09-4**
Breed: **PJ J16**
BW ($): **216/70** PW ($): **136/96**

| | Milk | Protein (%) | Protein (kg) | Milkfat (%) | Milkfat (kg) | Days |
|---|---|---|---|---|---|---|
| **8 Lacts.** | **3526** | **4.53** | **160** | **6.81** | **240** | **257** |

Copyright 2026 LIC. All rights reserved

N = Induced T = At least 1 Abnormal Test in this Lactation
D = Lactation details include at least one derived test

= GeneMark DNA Profiled # = Parentage Uncertain D/S ✓ = Parentage Confirmed by DNA
Indices exclude genomic information with the exception of some historical Herd BW values





# Three Generation Pedigree

LIC

**Riverina Jerseys Limited**
New Zealand

**28** AE

**Herd Averages as at:** 19/06/2026
**Ancestry** 99% **BW** 227/49 **PW** 252/75

**PTPT HERDCODE** DRKQ 2 / 40681
**LOCATION** N075-032-058 / 4
**DATE** 30/06/2026

MINDA

G3 S✓D✓

**Birth Ident: DRKQ-25-273**
Breed: **J J16** **Sex: MALE**
Date of Birth: **31/07/2025**

## A2A2

| | |
|---|---|
| BW ($): | **295/22** |
| Protein BV (kg): | **-5/22** |
| Fat BV (kg): | **21/23** |
| Milk BV (ltr): | **-512/25** |
| Liveweight BV (kg): | **-44/20** |
| Fertility BV (%): | **5.0/19** |
| Functional Survival BV (%): | **1.1/15** |
| Somatic Cell BV: | **-0.30/22** |
| Overall Opinion BV: | **0.13/16** |
| Udder Overall BV: | **0.19/22** |
| Dairy Conformation BV: | **0.44/21** |
| Fat %: | **5.9** |
| Protein %: | **4.1** |

Another Endorse son from a nice Lucca cow. Lucca has done a very good job in our herd.

**The information on this report is as recorded on the LIC MINDA database as at date of print, and LIC does not warrant the accuracy of the information provided**

### LITTLE RIVER GBR ENDORSE

**Birth Ident: DYKB-23-92 (324907)**
Breed: **PJ J16** G3 S✓D✓

| | |
|---|---|
| BW ($): | **286/39** |
| Protein BV (kg): | **-9/40** |
| Fat BV (kg): | **14/41** |
| Milk BV (ltr): | **-636/39** |
| Liveweight BV (kg): | **-57/39** |
| Fertility BV (%): | **6.3/35** |
| Functional Survival BV: | **1.1/30** |
| Somatic Cell BV: | **-0.44/38** |
| Fat %: | **5.9** |
| Protein %: | **4.2** |

### RIVERINA LUCCA OREO 383 GP

**Birth Ident: DRKQ-23-186**
Breed: **PJ J16** G3 S✓D✓

| | | | |
|---|---|---|---|
| | | PW ($): | **358/56** |
| BW ($): | **299/47** | Lwt BV (kg): | **-31/42** |
| Protein BV (kg): | **-1/47** | Fertility BV (%): | **3.6/41** |
| Fat BV (kg): | **28/48** | Func Surv BV (%): | **1.1/30** |
| Milk BV (ltr): | **-387/54** | SCC BV: | **-0.17/47** |

| Age | Milk (ltr) | Protein (%) | Protein (kg) | Milkfat (%) | Milkfat (kg) | Days | LW |
|---|---|---|---|---|---|---|---|
| **1yr 11m** | **3201** | **4.27** | **137** | **6.17** | **197** | **245** | |
| **Avg** | **3201** | **4.27** | **137** | **6.17** | **197** | **245** | **1 Lacts.** |

**Traits other than production (2025)**

| AM | ST | MS | OO | S | W | C | RA | RW | L | US | FU | RU | FT | RT | TL | UO | DC |
|---|---|---|---|---|---|---|---|---|---|---|---|---|---|---|---|---|---|
| 8 | 8 | 8 | 8 | 5 | 0 | 8 | 5 | 7 | 6 | 7 | 5 | 7 | 3 | 5 | 3 | 5 | 8 |

### GLOBAL BOUNTY REWARD ET

**Birth Ident: MRTW-16-12 (318758)**
Breed: **PJ J16** G3 S✓D✓

| | | | |
|---|---|---|---|
| BW ($): | **289/94** | Lwt BV (kg): | **-61/84** |
| Protein BV (kg): | **-4/98** | Fertility BV (%): | **6.3/96** |
| Fat BV (kg): | **15/98** | Func Surv BV (%): | **0.6/81** |
| Milk BV (ltr): | **-292/98** | SCC BV: | **-0.33/97** |

### LITTLE RIVER GLORY EDEN

**Birth Ident: DYKB-20-8**
Breed: **PJ J16** G3 S✓D✓
BW ($): **387/58** PW ($): **562/92**

| Age | Milk (ltr) | Protein (%) | Protein (kg) | Milkfat (%) | Milkfat (kg) | Days | LW |
|---|---|---|---|---|---|---|---|
| **5yr 1m** | **4474** | **4.21** | **188** | **6.22** | **278** | **252** | |
| **4yr 1m** | **4367** | **4.10** | **179** | **6.07** | **265** | **254** | |
| **3yr 0m** | **4070** | **4.13** | **168** | **6.28** | **255** | **278** | **609** |
| **2yr 0m** | **3666** | **3.95** | **145** | **5.93** | **218** | **273** | **374** |
| **Avg** | **4145** | **4.10** | **170** | **6.13** | **254** | **264** | **4 Lacts.** |

### OKURA PEPPER LUCCA

**Birth Ident: CFWR-17-86 (318001)**
Breed: **PJ J16** G3 S✓D✓

| | | | |
|---|---|---|---|
| BW ($): | **411/98** | Lwt BV (kg): | **-42/97** |
| Protein BV (kg): | **4/99** | Fertility BV (%): | **0.1/97** |
| Fat BV (kg): | **40/99** | Func Surv BV (%): | **0.4/71** |
| Milk BV (ltr): | **-333/99** | SCC BV: | **-0.52/98** |

### RIVERINA GOLDY OREGAN S3J

**Birth Ident: DRKQ-18-106** 384 GP
Breed: **SJ J16** G3 S✓D✓
BW ($): **157/61** PW ($): **73/94**

| Age | Milk (ltr) | Protein (%) | Protein (kg) | Milkfat (%) | Milkfat (kg) | Days | LW |
|---|---|---|---|---|---|---|---|
| **6yr 1m** | **3037** | **4.29** | **130** | **5.61** | **170** | **191** | |
| **5yr 0m** | **3451** | **4.34** | **150** | **6.01** | **207** | **232** | **141** |
| **4yr 0m** | **3751** | **4.37** | **164** | **5.95** | **223** | **288** | **215** |
| **3yr 0m** | **2798** | **4.37** | **122** | **5.74** | **161** | **247** | **219** |
| **1yr 11m** | **2735** | **4.50** | **123** | **6.21** | **170** | **284** | **253** |
| | | Plus 1 unprinted lactations | | | | | |
| **Avg** | **3154** | **4.37** | **138** | **5.91** | **186** | **248** | **5 Lacts.** |

**CRESCENT KENYA BOUNTY**
**Birth Ident: GFW-08-303 (309811)**
Breed: **PJ J16** G3 S✓D✓ BW ($): **280/97**

**GLOBAL GENETIC GOLD S3J**
**Birth Ident: KFDF-10-16**
Breed: **SJ J16** G3 S✓D✓
BW ($): **208/86** PW ($): **432/94**

| | Milk | Protein (%) | Protein (kg) | Milkfat (%) | Milkfat (kg) | Days |
|---|---|---|---|---|---|---|
| **9 Lacts.** | **5132** | **3.93** | **202** | **5.63** | **289** | **261** |

**FREYDAN BT GLORY-ET**
**Birth Ident: LDJX-18-207 (319031)**
Breed: **PJ J16** G3 S✓D✓ BW ($): **442/96**

**LITTLE RIVER LT ESMAY**
**Birth Ident: DYKB-15-3**
Breed: **PJ J16** G3 S✓D✓
BW ($): **309/65** PW ($): **330/94**

| | Milk | Protein (%) | Protein (kg) | Milkfat (%) | Milkfat (kg) | Days |
|---|---|---|---|---|---|---|
| **6 Lacts.** | **3699** | **4.58** | **169** | **6.55** | **242** | **239** |

**ROMA DEGREE PEPPER**
**Birth Ident: BBGX-14-109 (315023)**
Breed: **PJ J16** G3 S✓D✓ BW ($): **204/94**

**OKURA OLI LILAC**
**Birth Ident: CFWR-12-96**
Breed: **PJ J16** G3 S✓D✓
BW ($): **336/76** PW ($): **592/94**

| | Milk | Protein (%) | Protein (kg) | Milkfat (%) | Milkfat (kg) | Days |
|---|---|---|---|---|---|---|
| **8 Lacts.** | **4265** | **4.28** | **183** | **6.35** | **271** | **257** |

**PUHIPUHI CAPS GOLDIE S3J**
**Birth Ident: MGXV-08-55 (309046)**
Breed: **SJ J15F01** G3 S✓D✓ BW ($): **207/99**

**RIVERINA TERIFIC OHIO S2J**
**Birth Ident: CCCK-15-50**
Breed: **SJ J16** G3 S✓
BW ($): **168/60** PW ($): **226/94**

| | Milk | Protein (%) | Protein (kg) | Milkfat (%) | Milkfat (kg) | Days |
|---|---|---|---|---|---|---|
| **7 Lacts.** | **4180** | **4.18** | **175** | **5.47** | **229** | **260** |

Copyright 2026 LIC. All rights reserved

N = Induced T = At least 1 Abnormal Test in this Lactation
D = Lactation details include at least one derived test

= GeneMark DNA Profiled # = Parentage Uncertain D/S ✓ = Parentage Confirmed by DNA
Indices exclude genomic information with the exception of some historical Herd BW values

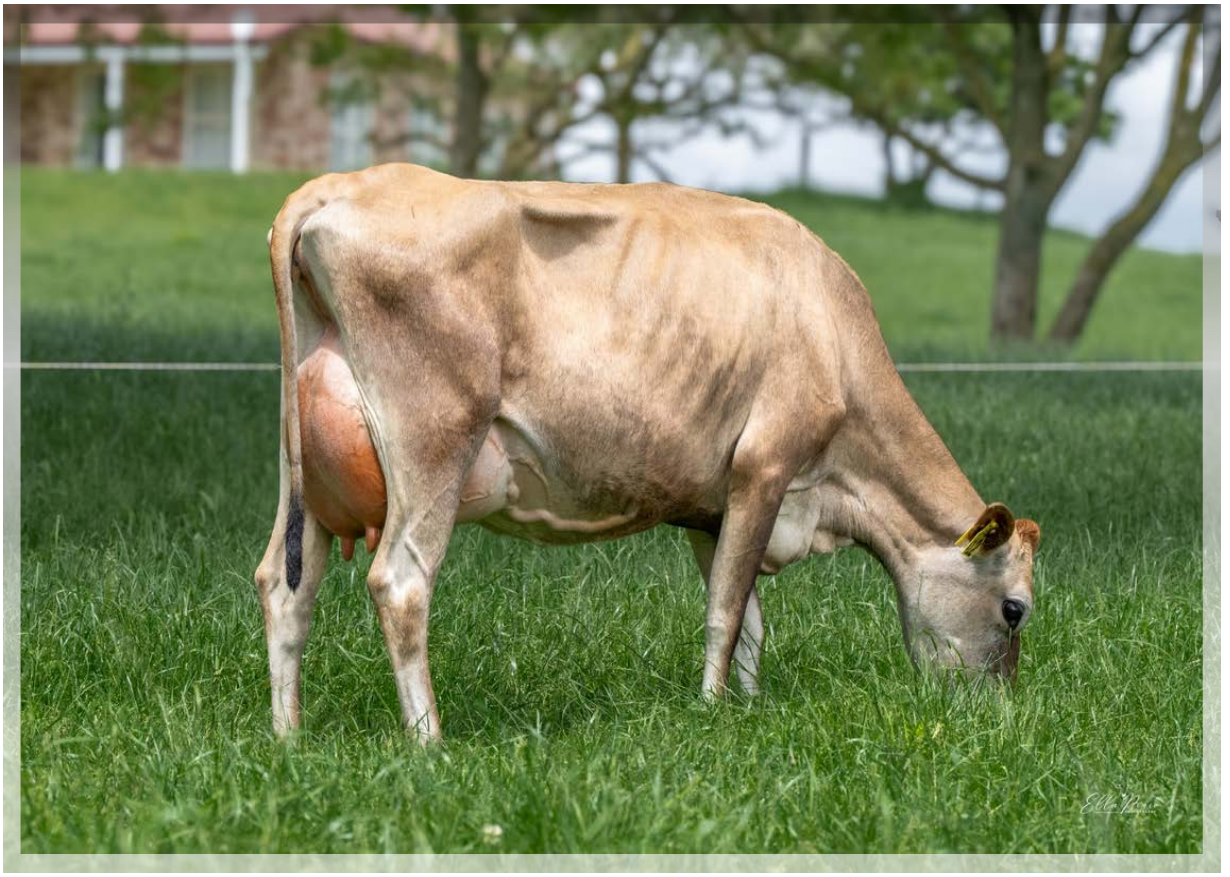

Photo: Ella Pirie Photography

# Dam of Lot 29



## Three Generation Pedigree

LIC

**Riverina Jerseys Limited**
New Zealand

29

AE

**Herd Averages as at:** 19/06/2026
**Ancestry** 99% **BW** 227/49 **PW** 252/75

**PTPT HERDCODE** DRKQ 2 / 40681
**LOCATION** N075-032-058 / 4
**DATE** 30/06/2026

MINDA

G3 S✓D✓

**Birth Ident: DRKQ-25-427**
Breed: **J J16** **Sex: MALE**
Date of Birth: **16/09/2025**

## A2A2 & Polled!

| | |
|---|---|
| BW ($): | **139/17** |
| Protein BV (kg): | **-6/18** |
| Fat BV (kg): | **2/20** |
| Milk BV (ltr): | **-394/21** |
| Liveweight BV (kg): | **-48/10** |
| Fertility BV (%): | **3.1/12** |
| Functional Survival BV (%): | **0.3/9** |
| Somatic Cell BV: | **-0.28/19** |
| Overall Opinion BV: | **0.09/8** |
| Udder Overall BV: | **0.56/21** |
| Dairy Conformation BV: | **-0.04/16** |
| Fat %: | **5.2** |
| Protein %: | **4.0** |

A polled Wonderboy son from an stunning young cow sired by the overseas bull Ambition. From the great 'U' family from Noakes.

**The information on this report is as recorded on the LIC MINDA database as at date of print, and LIC does not warrant the accuracy of the information provided**

### RIVERINA WONDERBOY P

**Birth Ident: DRKQ-23-336 (324956)**
Breed: **PJ J16** G3 S✓D✓

| | |
|---|---|
| BW ($): | **64/31** |
| Protein BV (kg): | **-10/33** |
| Fat BV (kg): | **-5/35** |
| Milk BV (ltr): | **-542/36** |
| Liveweight BV (kg): | **-40/22** |
| Fertility BV (%): | **4.2/24** |
| Functional Survival BV: | **0.2/20** |
| Somatic Cell BV: | **-0.11/36** |
| Fat %: | **5.3** |
| Protein %: | **4** |

### RIVERINA AMBITION ULIX 285 VG

**Birth Ident: DRKQ-23-89**
Breed: **PJ J16** G3 S✓D✓

| | | | |
|---|---|---|---|
| | | PW ($): | **246/51** |
| BW ($): | **167/33** | Lwt BV (kg): | **-54/19** |
| Protein BV (kg): | **-4/36** | Fertility BV (%): | **2.0/22** |
| Fat BV (kg): | **5/38** | Func Surv BV (%): | **0.5/16** |
| Milk BV (ltr): | **-297/42** | SCC BV: | **-0.44/35** |

| Age | Milk (ltr) | Protein (%) | (kg) | Milkfat (%) | (kg) | Days | LW |
|---|---|---|---|---|---|---|---|
| **2yr 1m** | **3533** | **3.99** | **141** | **4.87** | **172** | **260** | **T** |
| **Avg** | **3533** | **3.99** | **141** | **4.87** | **172** | **260** | **1 Lacts.** |

**Traits other than production** (2025)

| AM | ST | MS | OO | S | W | C | RA | RW | L | US | FU | RU | FT | RT | TL | UO | DC |
|---|---|---|---|---|---|---|---|---|---|---|---|---|---|---|---|---|---|
| 8 | 8 | 7 | 8 | 4 | 0 | 7 | 6 | 7 | 5 | 8 | 8 | 8 | 5 | 5 | 5 | 8 | 7 |

### WALLACEDALE GOLDBAND-P

**Overseas HB No: 000G99002119/AUS (322737)**
Breed: **J J16** G3 S✓

| | | | |
|---|---|---|---|
| BW ($): | **-89/58** | Lwt BV (kg): | **-65/15** |
| Protein BV (kg): | **-15/69** | Fertility BV (%): | **-0.8/48** |
| Fat BV (kg): | **-19/73** | Func Surv BV (%): | **-1.4/38** |
| Milk BV (ltr): | **-461/75** | SCC BV: | **-0.01/76** |

### RIVERINA FLOYD WAVE

**Birth Ident: DRKQ-19-9** 285 VG
Breed: **PJ J16** G3 S✓D✓

BW ($): **300/58** PW ($): **403/94**

| Age | Milk (ltr) | Protein (%) | (kg) | Milkfat (%) | (kg) | Days | LW |
|---|---|---|---|---|---|---|---|
| **6yr 2m** | **4579** | **4.10** | **188** | **5.77** | **264** | **256** | |
| **5yr 1m** | **5304** | **4.35** | **231** | **5.71** | **303** | **297** | |
| **4yr 0m** | **5427** | **4.35** | **236** | **5.53** | **300** | **305** | **567** |
| **3yr 0m** | **4893** | **4.27** | **209** | **5.48** | **268** | **300** | **600** |
| **2yr 0m** | **3075** | **4.10** | **126** | **5.52** | **170** | **272** | **333** |
| **Avg** | **4656** | **4.25** | **198** | **5.61** | **261** | **286** | **5 Lacts.** |

### DUTCH HOLLOW AMBITION

**Overseas HB No: 003213697859/USA (322733)**
Breed: **J J16** G3

| | | | |
|---|---|---|---|
| BW ($): | **1/40** | Lwt BV (kg): | **-59/7** |
| Protein BV (kg): | **-13/47** | Fertility BV (%): | **-1.6/30** |
| Fat BV (kg): | **-9/52** | Func Surv BV (%): | **0.1/22** |
| Milk BV (ltr): | **-411/57** | SCC BV: | **-0.56/48** |

### RIVERINA ELIAS UMA

**Birth Ident: DRKQ-20-177** 287 VG
Breed: **PJ J16** G3 S✓D✓

BW ($): **358/54** PW ($): **450/87**

| Age | Milk (ltr) | Protein (%) | (kg) | Milkfat (%) | (kg) | Days | LW |
|---|---|---|---|---|---|---|---|
| **5yr 7m** | **1060** | **4.17** | **44** | **5.66** | **60** | **62** | |
| **4yr 0m** | **4470** | **4.57** | **204** | **5.96** | **266** | **305** | |
| **2yr 11m** | **4447** | **4.67** | **208** | **6.14** | **273** | **305** | **622** |
| **1yr 11m** | **3232** | **4.61** | **149** | **6.47** | **209** | **304** | **657** |
| **Avg** | **4050** | **4.62** | **187** | **6.16** | **250** | **305** | **3 Lacts.** |

**BROADLIN POLLEDGOLD ET PP**
**Overseas HB No: 000A00035478/AUS (319733)**
Breed: **PJ J16** G3 S✓
BW ($): **-170/63**

**WALLACEDALE BANDANNA MELAINE E**
**Overseas HB No: 000217013992/AUS**
Breed: **J J16**
BW ($): **-53/33** PW ($): **-32/10**

| Milk | Protein (%) | (kg) | Milkfat (%) | (kg) | Days |
|---|---|---|---|---|---|

**BELLS OI FLOYD S3J**
**Birth Ident: XKG-13-88 (314004)**
Breed: **SJ J15F01** G3 S✓D✓
BW ($): **363/99**

**RIVERINA RUBAN WILLOW**
**Birth Ident: DRKQ-16-154**
Breed: **PJ J16** G3 S✓
BW ($): **142/61** PW ($): **130/95**

| **8 Lacts.** Milk | Protein (%) | (kg) | Milkfat (%) | (kg) | Days |
|---|---|---|---|---|---|
| **3708** | **4.39** | **163** | **5.93** | **220** | **264** |

**JX FOREST GLEN BALTAZAR AMORE-**
**Overseas HB No: 000067650232/USA**
Breed: **J J16**
BW ($): **-110/41**

**DUTCH HOLLOW CRAZE CHINA**
**Overseas HB No: 003148600948/USA**
Breed: **J J16**
BW ($): **43/35** PW ($): **71/12**

| Milk | Protein (%) | (kg) | Milkfat (%) | (kg) | Days |
|---|---|---|---|---|---|

**RIVERINA FRANKIE ELIAS**
**Birth Ident: DRKQ-17-251**
Breed: **PJ J16** G3 S✓
BW ($): **296/76**

**RIVERINA BOUNTY UNA**
**Birth Ident: DRKQ-18-43**
Breed: **PJ J16** G3 S✓D✓
BW ($): **329/61** PW ($): **448/95**

| **6 Lacts.** Milk | Protein (%) | (kg) | Milkfat (%) | (kg) | Days |
|---|---|---|---|---|---|
| **3943** | **4.17** | **165** | **5.60** | **221** | **257** |

NZAEL

Copyright 2026 LIC. All rights reserved

N = Induced T = At least 1 Abnormal Test in this Lactation
D = Lactation details include at least one derived test

= GeneMark DNA Profiled # = Parentage Uncertain D/S ✓ = Parentage Confirmed by DNA
Indices exclude genomic information with the exception of some historical Herd BW values

# Three Generation Pedigree

LIC

**Riverina Jerseys Limited**
New Zealand

30

AE

**Herd Averages as at:** 19/06/2026
**Ancestry** 99% **BW** 227/49 **PW** 252/75

**PTPT HERDCODE** DRKQ 2 / 40681
**LOCATION** N075-032-058 / 4
**DATE** 30/06/2026

MINDA

G3 S✓D✓

**Birth Ident: DRKQ-25-434**
Breed: **J J16** **Sex: MALE**
Date of Birth: **26/08/2025**

## A2A2

| | |
|---|---|
| BW ($): | 187/23 |
| Protein BV (kg): | -7/23 |
| Fat BV (kg): | 15/23 |
| Milk BV (ltr): | -525/26 |
| Liveweight BV (kg): | -49/25 |
| Fertility BV (%): | 1.2/20 |
| Functional Survival BV (%): | 0.5/17 |
| Somatic Cell BV: | 0.02/24 |
| Overall Opinion BV: | -0.10/14 |
| Udder Overall BV: | 0.22/23 |
| Dairy Conformation BV: | -0.14/19 |
| Fat %: | 5.7 |
| Protein %: | 4.1 |

Dynastar son from our 'C' family. Cameo is the 3rd dam of LIC bull Crockett.

**The information on this report is as recorded on the LIC MINDA database as at date of print, and LIC does not warrant the accuracy of the information provided**

### JX VALSIGNA STONEY DYNASTAR 4

**Overseas HB No: 003247390868/USA (324701)**
Breed: **J J16** G3

| | |
|---|---|
| BW ($): | 35/31 |
| Protein BV (kg): | -15/33 |
| Fat BV (kg): | 9/33 |
| Milk BV (ltr): | -633/40 |
| Liveweight BV (kg): | -27/24 |
| Fertility BV (%): | -0.4/31 |
| Functional Survival BV: | 0.8/20 |
| Somatic Cell BV: | 0.03/39 |
| Fat %: | 5.7 |
| Protein %: | 4 |

### RIVERINA ASCENT CAMEO 2VG2

**Birth Ident: DRKQ-16-55**
Breed: **PJ J16** G3 S✓D✓

| | | | |
|---|---|---|---|
| | | PW ($): | 461/94 |
| BW ($): | 323/61 | Lwt BV (kg): | -71/75 |
| Protein BV (kg): | 2/58 | Fertility BV (%): | 2.8/49 |
| Fat BV (kg): | 20/59 | Func Surv BV (%): | 0.2/46 |
| Milk BV (ltr): | -417/62 | SCC BV: | 0.00/55 |

| Age | Milk (ltr) | Protein (%) | (kg) | Milkfat (%) | (kg) | Days | LW |
|---|---|---|---|---|---|---|---|
| 9yr 0m | 4144 | 4.56 | 189 | 6.19 | 257 | 281 | |
| 7yr 2m | 4659 | 4.57 | 213 | 6.34 | 296 | 305 | 781 |
| 6yr 1m | 3682 | 4.54 | 167 | 6.23 | 229 | 249 | 564 |
| 5yr 1m | 3420 | 4.40 | 150 | 5.54 | 190 | 221 | 502 |
| 4yr 0m | 3546 | 4.30 | 153 | 5.77 | 205 | 187 | 385 |
| 2yr 11m | 3173 | 4.67 | 148 | 6.32 | 200 | 197 | 439 |
| 2yr 0m | 2684 | 4.28 | 115 | 5.95 | 160 | 178 | 384 |
| Avg | 3615 | 4.48 | 162 | 6.07 | 219 | 231 | 7 Lacts. |

**Traits other than production (2018)**

| AM | ST | MS | OO | S | W | C | RA | RW | L | US | FU | RU | FT | RT | TL | UO | DC |
|---|---|---|---|---|---|---|---|---|---|---|---|---|---|---|---|---|---|
| 9 | 9 | 9 | 9 | 4 | 3 | 7 | 5 | 7 | 6 | 7 | 6 | 7 | 4 | 6 | 4 | 7 | 8 |

### JX SPRING CREEK STONEY {3}-ET

**Overseas HB No: 003011730374/USA (320722)**
Breed: **J J16** G3

| | | | |
|---|---|---|---|
| BW ($): | 74/95 | Lwt BV (kg): | 14/92 |
| Protein BV (kg): | -11/98 | Fertility BV (%): | -1.6/95 |
| Fat BV (kg): | 30/98 | Func Surv BV (%): | 2.2/56 |
| Milk BV (ltr): | -562/99 | SCC BV: | 0.22/98 |

### VALSIGNA THRASHER 39869-ET

**Overseas HB No: 003218455684/USA**
Breed: **J J16**
BW ($): **70/24** PW ($): **96/6**

| Age | Milk (ltr) | Protein (%) | (kg) | Milkfat (%) | (kg) | Days | LW |
|---|---|---|---|---|---|---|---|

### SHALENDY IDEAL ASCENT S3J

**Birth Ident: BLB-07-163 (308031)**
Breed: **SJ J16** G3 S✓D✓

| | | | |
|---|---|---|---|
| BW ($): | 173/99 | Lwt BV (kg): | -49/98 |
| Protein BV (kg): | -3/99 | Fertility BV (%): | -6.0/99 |
| Fat BV (kg): | 22/99 | Func Surv BV (%): | -1.6/97 |
| Milk BV (ltr): | -372/99 | SCC BV: | -0.16/99 |

### RIVERINA DOM CATIE 2VG2

**Birth Ident: DRKQ-12-44**
Breed: **PJ J16** G3 S✓
BW ($): **277/72** PW ($): **386/95**

| Age | Milk (ltr) | Protein (%) | (kg) | Milkfat (%) | (kg) | Days | LW |
|---|---|---|---|---|---|---|---|
| 11yr 0m | 2741 | 4.68 | 128 | 5.77 | 158 | 234 | 51 |
| 10yr 1m | 3173 | 4.60 | 146 | 5.60 | 178 | 270 | 129 |
| 9yr 0m | 4341 | 4.27 | 185 | 5.45 | 237 | 263 | 511 |
| 7yr 0m | 3668 | 4.73 | 173 | 5.77 | 212 | 191 | 419 |
| 6yr 0m | 3736 | 4.72 | 176 | 6.27 | 234 | 199 | 332 |
| | | Plus 5 unprinted lactations | | | | | |
| Avg | 3534 | 4.54 | 160 | 5.90 | 209 | 236 | 9 Lacts. |

**JX FARIA BROTHERS MARLO {2}**
**Overseas HB No: 003011610022/USA**
Breed: **J J16** BW ($): **63/61**

**SPRING-CREEK ALLSTAR SPIRT**
**Overseas HB No: 000067124535/USA**
Breed: **J J16**
BW ($): **-91/46** PW ($): **2/18**

| Milk | Protein (%) | (kg) | Milkfat (%) | (kg) | Days |
|---|---|---|---|---|---|

**JX CDF JLS PILGRIM THRASHER**
**Overseas HB No: 003006436075/USA (323762)**
Breed: **J J16** G3 BW ($): **144/52**

**VALSIGNA STEVE 30482**
**Overseas HB No: 003139812442/USA**
Breed: **J J16**
BW ($): **-6/29** PW ($): **50/6**

| Milk | Protein (%) | (kg) | Milkfat (%) | (kg) | Days |
|---|---|---|---|---|---|

**OKURA OM IDEAL**
**Birth Ident: CFWR-05-11 (306001)**
Breed: **PJ J16** G3 S✓D✓ BW ($): **116/98**

**SHALENDY BLAKES ALLIE S2J**
**Birth Ident: KVKY-04-7**
Breed: **SJ J15F01** G1 S✓D✓
BW ($): **27/68** PW ($): **-24/96**

| 9 Lacts. | Protein (%) | (kg) | Milkfat (%) | (kg) | Days |
|---|---|---|---|---|---|
| Milk 3865 | 3.85 | 149 | 4.83 | 187 | 230 |

**CRESCENT MAN DOMINIC ET**
**Birth Ident: GFW-06-101 (307514)**
Breed: **PJ J16** G3 S✓D✓ BW ($): **121/99**

**RIVERINA JACKS CERES**
**Birth Ident: DRKQ-09-4**
Breed: **PJ J16**
BW ($): **216/70** PW ($): **136/96**

| 8 Lacts. | Protein (%) | (kg) | Milkfat (%) | (kg) | Days |
|---|---|---|---|---|---|
| Milk 3526 | 4.53 | 160 | 6.81 | 240 | 257 |

NZAEL

Copyright 2026 LIC. All rights reserved

N = Induced T = At least 1 Abnormal Test in this Lactation
D = Lactation details include at least one derived test

= GeneMark DNA Profiled # = Parentage Uncertain D/S ✓ = Parentage Confirmed by DNA
Indices exclude genomic information with the exception of some historical Herd BW values





# Three Generation Pedigree

LIC

**Riverina Jerseys Limited**
New Zealand

31

AE

**Herd Averages as at:** 19/06/2026
**Ancestry** 99% **BW** 227/49 **PW** 252/75

**PTPT HERDCODE** DRKQ 2 / 40681
**LOCATION** N075-032-058 / 4
**DATE** 30/06/2026

MINDA

G3 S✓D✓

**Birth Ident: DRKQ-25-267**
Breed: **J J16** **Sex: MALE**
Date of Birth: **01/08/2025**

## A2A2

| | |
|---|---|
| BW ($): | 221/26 |
| Protein BV (kg): | -9/25 |
| Fat BV (kg): | 12/25 |
| Milk BV (ltr): | -668/28 |
| Liveweight BV (kg): | -49/29 |
| Fertility BV (%): | 4.9/21 |
| Functional Survival BV (%): | 1.9/18 |
| Somatic Cell BV: | -0.07/26 |
| Overall Opinion BV: | 0.06/16 |
| Udder Overall BV: | 0.73/25 |
| Dairy Conformation BV: | 0.12/22 |
| Fat %: | 5.9 |
| Protein %: | 4.2 |

The first bull by the new Matriarch bull Houston. Out of generations of 8-scored udders, he will leave great uddered dtrs.

**The information on this report is as recorded on the LIC MINDA database as at date of print, and LIC does not warrant the accuracy of the information provided**

### RIVERINA HOUSTON

**Birth Ident: DRKQ-23-295 (324955)**
Breed: **PJ J16** G3 S✓D✓

| | |
|---|---|
| BW ($): | 128/41 |
| Protein BV (kg): | -13/41 |
| Fat BV (kg): | 12/42 |
| Milk BV (ltr): | -791/47 |
| Liveweight BV (kg): | -23/42 |
| Fertility BV (%): | 2.1/38 |
| Functional Survival BV: | 2.6/28 |
| Somatic Cell BV: | -0.06/45 |
| Fat %: | 6 |
| Protein %: | 4.2 |

### RIVERINA CARRICK CAUTIOUS 286 VG

**Birth Ident: DRKQ-19-151**
Breed: **PJ J16** G3 S✓

| | | | |
|---|---|---|---|
| | | PW ($): | 268/94 |
| BW ($): | 315/61 | Lwt BV (kg): | -76/73 |
| Protein BV (kg): | -5/58 | Fertility BV (%): | 7.7/46 |
| Fat BV (kg): | 12/59 | Func Surv BV (%): | 1.2/41 |
| Milk BV (ltr): | -545/62 | SCC BV: | -0.07/55 |

| Age | Milk (ltr) | Protein (%) | (kg) | Milkfat (%) | (kg) | Days | LW |
|---|---|---|---|---|---|---|---|
| 6yr 0m | 4920 | 4.26 | 210 | 5.25 | 258 | 305 | |
| 5yr 1m | 3191 | 4.20 | 134 | 5.21 | 166 | 194 | |
| 4yr 1m | 4413 | 4.32 | 191 | 5.57 | 246 | 272 | 547 |
| 3yr 0m | 4047 | 4.28 | 173 | 5.36 | 217 | 281 | 437 |
| 1yr 11m | 3042 | 4.23 | 129 | 5.58 | 170 | 272 | 413 |
| Avg | 3923 | 4.26 | 167 | 5.39 | 211 | 265 | 5 Lacts. |

**Traits other than production (2021)**

| AM | ST | MS | OO | S | W | C | RA | RW | L | US | FU | RU | FT | RT | TL | UO | DC |
|---|---|---|---|---|---|---|---|---|---|---|---|---|---|---|---|---|---|
| 8 | 8 | 9 | 8 | 4 | 3 | 7 | 5 | 6 | 6 | 8 | 7 | 8 | 5 | 6 | 4 | 7 | 8 |

### JX SPRING CREEK STONEY {3}-ET

**Overseas HB No: 003011730374/USA (320722)**
Breed: **J J16** G3

| | | | |
|---|---|---|---|
| BW ($): | 74/95 | Lwt BV (kg): | 14/92 |
| Protein BV (kg): | -11/98 | Fertility BV (%): | -1.6/95 |
| Fat BV (kg): | 30/98 | Func Surv BV (%): | 2.2/56 |
| Milk BV (ltr): | -562/99 | SCC BV: | 0.22/98 |

### RIVERINA TERRIFIC HAYLEE 1EX2

**Birth Ident: DRKQ-16-141**
Breed: **PJ J16** G3 S✓
BW ($): **275/65** PW ($): **385/95**

| Age | Milk (ltr) | Protein (%) | (kg) | Milkfat (%) | (kg) | Days | LW |
|---|---|---|---|---|---|---|---|
| 8yr 11m | 4602 | 4.70 | 216 | 6.18 | 284 | 302 | |
| 7yr 11m | 4581 | 4.96 | 227 | 6.39 | 293 | 305 | |
| 6yr 11m | 4505 | 4.78 | 215 | 5.90 | 266 | 299 | 495 |
| 6yr 0m | 4434 | 4.54 | 201 | 5.67 | 251 | 289 | 491 |
| 4yr 11m | 4225 | 4.56 | 193 | 5.62 | 238 | 265 | 460 |
| | | Plus 3 unprinted lactations | | | | | |
| Avg | 4034 | 4.68 | 189 | 5.95 | 240 | 266 | 8 Lacts. |

### PUKETAWA KING CARRICK JG

**Birth Ident: BHYD-13-60 (314515)**
Breed: **PJ J16** G3 S✓D✓

| | | | |
|---|---|---|---|
| BW ($): | 367/99 | Lwt BV (kg): | -58/99 |
| Protein BV (kg): | -3/99 | Fertility BV (%): | 8.6/99 |
| Fat BV (kg): | 20/99 | Func Surv BV (%): | 1.4/99 |
| Milk BV (ltr): | -603/99 | SCC BV: | -0.53/99 |

### RIVERINA TERRIFIC CONNIE 1EX3

**Birth Ident: DRKQ-15-64**
Breed: **PJ J16**
BW ($): **214/57** PW ($): **574/82**

| Age | Milk (ltr) | Protein (%) | (kg) | Milkfat (%) | (kg) | Days | LW |
|---|---|---|---|---|---|---|---|
| 6yr 0m | 916 | 4.22 | 39 | 4.66 | 43 | 42 | 27 |
| 4yr 11m | 3611 | 4.40 | 159 | 4.84 | 175 | 147 | 394 |
| 4yr 0m | 3782 | 4.47 | 169 | 6.04 | 228 | 188 | 552 |
| 3yr 0m | 3941 | 4.33 | 171 | 5.71 | 225 | 194 | 481 |
| Avg | 3778 | 4.40 | 166 | 5.54 | 210 | 176 | 3 Lacts. |

**JX FARIA BROTHERS MARLO {2}**
**Overseas HB No: 003011610022/USA**
Breed: **J J16** BW ($): **63/61**

**SPRING-CREEK ALLSTAR SPIRT**
**Overseas HB No: 000067124535/USA**
Breed: **J J16**
BW ($): **-91/46** PW ($): **2/18**

| Milk | Protein (%) | (kg) | Milkfat (%) | (kg) | Days |
|---|---|---|---|---|---|

**LYNBROOK TERRIFIC ET S3J**
**Birth Ident: DQBT-08-38 (309084)**
Breed: **SJ J16** G3 S✓D✓ BW ($): **251/99**

**OKURA MURMURS HAYLEE**
**Birth Ident: CFWR-11-12**
Breed: **PJ J16**
BW ($): **225/58** PW ($): **430/88**

| 5 Lacts. | Protein (%) | (kg) | Milkfat (%) | (kg) | Days |
|---|---|---|---|---|---|
| Milk 4143 | 4.18 | 173 | 5.89 | 244 | 239 |

**ROMA MURMUR KINGPIN S3J**
**Birth Ident: BBGX-11-86 (312501)**
Breed: **SJ J16** G3 S✓D✓ BW ($): **185/99**

**PUKETAWA MAU CORONA**
**Birth Ident: BHYD-10-53**
Breed: **PJ J16** G3 S✓
BW ($): **394/67** PW ($): **707/87**

| 12 Lacts. | Protein (%) | (kg) | Milkfat (%) | (kg) | Days |
|---|---|---|---|---|---|
| Milk 3345 | 4.48 | 150 | 5.67 | 190 | 213 |

**LYNBROOK TERRIFIC ET S3J**
**Birth Ident: DQBT-08-38 (309084)**
Breed: **SJ J16** G3 S✓D✓ BW ($): **251/99**

**RIVERINA WILD CARD**
**Birth Ident: DRKQ-09-19**
Breed: **PJ J16**
BW ($): **-68/64** PW ($): **81/95**

| 7 Lacts. | Protein (%) | (kg) | Milkfat (%) | (kg) | Days |
|---|---|---|---|---|---|
| Milk 3628 | 4.50 | 163 | 6.16 | 223 | 241 |

NZAEL

Copyright 2026 LIC. All rights reserved

N = Induced T = At least 1 Abnormal Test in this Lactation
D = Lactation details include at least one derived test

= GeneMark DNA Profiled # = Parentage Uncertain D/S ✓ = Parentage Confirmed by DNA
Indices exclude genomic information with the exception of some historical Herd BW values

Photo: Supplied by Vendor

# Riverina Terrific Haylee EX2

## Dam of Riverina Houston – sire of Lots 31 &32



## Three Generation Pedigree

LIC

**Riverina Jerseys Limited**
New Zealand

32

AE

**Herd Averages as at:** 19/06/2026
**Ancestry** 99% **BW** 227/49 **PW** 252/75

**PTPT HERDCODE** DRKQ 2 / 40681
**LOCATION** N075-032-058 / 4
**DATE** 30/06/2026

MINDA

G3 S✓D✓

**Birth Ident: DRKQ-25-272**
Breed: **J 16** **Sex: MALE**
Date of Birth: **31/07/2025**

**A2A2**

| | |
|---|---|
| BW ($): | 237/23 |
| Protein BV (kg): | -8/22 |
| Fat BV (kg): | 18/23 |
| Milk BV (ltr): | -634/25 |
| Liveweight BV (kg): | -38/28 |
| Fertility BV (%): | 3.0/19 |
| Functional Survival BV (%): | 1.6/14 |
| Somatic Cell BV: | -0.28/23 |
| Overall Opinion BV: | 0.10/11 |
| Udder Overall BV: | 0.65/23 |
| Dairy Conformation BV: | -0.01/19 |
| Fat %: | 6.0 |
| Protein %: | 4.2 |

Another Houston son out of a very nice Castro cow.

**The information on this report is as recorded on the LIC MINDA database as at date of print, and LIC does not warrant the accuracy of the information provided**

### RIVERINA HOUSTON

**Birth Ident: DRKQ-23-295 (324955)**
Breed: **PJ J16** G3 S✓D✓

| | |
|---|---|
| BW ($): | 128/41 |
| Protein BV (kg): | -13/41 |
| Fat BV (kg): | 12/42 |
| Milk BV (ltr): | -791/47 |
| Liveweight BV (kg): | -23/42 |
| Fertility BV (%): | 2.1/38 |
| Functional Survival BV: | 2.6/28 |
| Somatic Cell BV: | -0.06/45 |
| Fat %: | 6 |
| Protein %: | 4.2 |

NZAEL

### RIVERINA CASTRO LUNATIC S3J 383 GP

**Birth Ident: DRKQ-22-189**
Breed: **SJ J15** G3 S✓

| | | | |
|---|---|---|---|
| | | PW ($): | 304/79 |
| BW ($): | 338/51 | Lwt BV (kg): | -54/68 |
| Protein BV (kg): | -3/47 | Fertility BV (%): | 3.9/36 |
| Fat BV (kg): | 24/48 | Func Surv BV (%): | 0.7/26 |
| Milk BV (ltr): | -477/51 | SCC BV: | -0.51/45 |

| Age | Milk (ltr) | Protein (%) | Protein (kg) | Milkfat (%) | Milkfat (kg) | Days | LW |
|---|---|---|---|---|---|---|---|
| 2yr 11m | 3725 | 4.36 | 163 | 6.33 | 236 | 305 | |
| 1yr 11m | 2483 | 4.55 | 113 | 6.48 | 161 | 245 | T |
| Avg | 3104 | 4.44 | 138 | 6.39 | 198 | 275 | 2 Lacts. |

**Traits other than production (2024)**

| AM | ST | MS | OO | S | W | C | RA | RW | L | US | FU | RU | FT | RT | TL | UO | DC |
|---|---|---|---|---|---|---|---|---|---|---|---|---|---|---|---|---|---|
| 0 | 0 | 0 | 0 | 4 | 0 | 6 | 4 | 7 | 6 | 7 | 7 | 7 | 5 | 7 | 4 | 7 | 6 |

### JX SPRING CREEK STONEY {3}-ET

**Overseas HB No: 003011730374/USA (320722)**
Breed: **J 16** G3

| | | | |
|---|---|---|---|
| BW ($): | 74/95 | Lwt BV (kg): | 14/92 |
| Protein BV (kg): | -11/98 | Fertility BV (%): | -1.6/95 |
| Fat BV (kg): | 30/98 | Func Surv BV (%): | 2.2/56 |
| Milk BV (ltr): | -562/99 | SCC BV: | 0.22/98 |

### RIVERINA TERRIFIC HAYLEE

**Birth Ident: DRKQ-16-141** 1EX2
Breed: **PJ J16** G3 S✓

BW ($): **275/65** PW ($): **385/95**

| Age | Milk (ltr) | Protein (%) | Protein (kg) | Milkfat (%) | Milkfat (kg) | Days | LW |
|---|---|---|---|---|---|---|---|
| 8yr 11m | 4602 | 4.70 | 216 | 6.18 | 284 | 302 | |
| 7yr 11m | 4581 | 4.96 | 227 | 6.39 | 293 | 305 | |
| 6yr 11m | 4505 | 4.78 | 215 | 5.90 | 266 | 299 | 495 |
| 6yr 0m | 4434 | 4.54 | 201 | 5.67 | 251 | 289 | 491 |
| 4yr 11m | 4225 | 4.56 | 193 | 5.62 | 238 | 265 | 460 |
| Plus 3 unprinted lactations | | | | | | | |
| Avg | 4034 | 4.68 | 189 | 5.95 | 240 | 266 | 8 Lacts. |

### RIVERINA CASTRO ET

**Birth Ident: DRKQ-20-386 (321951)**
Breed: **PJ J16** G3 S✓D✓

| | | | |
|---|---|---|---|
| BW ($): | 517/78 | Lwt BV (kg): | -28/78 |
| Protein BV (kg): | 9/79 | Fertility BV (%): | 6.2/71 |
| Fat BV (kg): | 45/79 | Func Surv BV (%): | 1.7/47 |
| Milk BV (ltr): | -280/82 | SCC BV: | -0.64/77 |

### RIVERINA BOUNTY LUNAR S2J

**Birth Ident: DRKQ-18-173** 286 VG
Breed: **SJ J14** G3 S✓D✓

BW ($): **148/58** PW ($): **50/92**

| Age | Milk (ltr) | Protein (%) | Protein (kg) | Milkfat (%) | Milkfat (kg) | Days | LW |
|---|---|---|---|---|---|---|---|
| 5yr 1m | 2967 | 3.77 | 112 | 5.28 | 157 | 188 | 151 |
| 4yr 0m | 2351 | 4.38 | 103 | 7.15 | 168 | 249 | 297 |
| 2yr 11m | 2445 | 4.43 | 108 | 6.01 | 147 | 265 | 115 |
| 1yr 11m | 2253 | 3.90 | 88 | 5.31 | 120 | 189 | 149 |
| Avg | 2504 | 4.11 | 103 | 5.90 | 148 | 223 | 4 Lacts. |

**JX FARIA BROTHERS MARLO {2}**
**Overseas HB No: 003011610022/USA**
Breed: **J 16** BW ($): **63/61**

**SPRING-CREEK ALLSTAR SPIRT**
**Overseas HB No: 000067124535/USA**
Breed: **J 16**
BW ($): **-91/46** PW ($): **2/18**

| Milk | Protein (%) | Protein (kg) | Milkfat (%) | Milkfat (kg) | Days |
|---|---|---|---|---|---|

**LYNBROOK TERRIFIC ET S3J**
**Birth Ident: DQBT-08-38 (309084)**
Breed: **SJ J16** G3 S✓D✓
BW ($): **251/99**

**OKURA MURMURS HAYLEE**
**Birth Ident: CFWR-11-12**
Breed: **PJ J16**
BW ($): **225/58** PW ($): **430/88**

| 5 Lacts. Milk | Protein (%) | Protein (kg) | Milkfat (%) | Milkfat (kg) | Days |
|---|---|---|---|---|---|
| 4143 | 4.18 | 173 | 5.89 | 244 | 239 |

**CRESCENT EXCELL BRAXTON**
**Birth Ident: GFW-13-116 (314555)**
Breed: **PJ J16** G3 S✓D✓
BW ($): **246/90**

**RIVERINA INTEGRITY CINDY ET**
**Birth Ident: DRKQ-16-89**
Breed: **PJ J16** G3 S✓D✓
BW ($): **426/70** PW ($): **598/93**

| 7 Lacts. Milk | Protein (%) | Protein (kg) | Milkfat (%) | Milkfat (kg) | Days |
|---|---|---|---|---|---|
| 4887 | 4.26 | 208 | 5.85 | 286 | 265 |

**FLAXMILL LT DANE S3J**
**Birth Ident: JBLT-11-117 (312045)**
Breed: **SJ J16** G3 S✓D✓
BW ($): **217/96**

**RIVERINA SPEED LUCY S1J**
**Birth Ident: CCCK-15-53**
Breed: **SJ J12** G3 S✓
BW ($): **80/60** PW ($): **97/94**

| 9 Lacts. Milk | Protein (%) | Protein (kg) | Milkfat (%) | Milkfat (kg) | Days |
|---|---|---|---|---|---|
| 8728 | 4.17 | 155 | 6.01 | 224 | 246 |

Copyright 2026 LIC. All rights reserved

N = Induced T = At least 1 Abnormal Test in this Lactation
D = Lactation details include at least one derived test

= GeneMark DNA Profiled # = Parentage Uncertain D/S ✓ = Parentage Confirmed by DNA
Indices exclude genomic information with the exception of some historical Herd BW values

# Three Generation Pedigree

LIC

**Riverina Jerseys Limited**
New Zealand

33

AE

**Herd Averages as at:** 19/06/2026
**Ancestry** 99% **BW** 227/49 **PW** 252/75

**PTPT HERDCODE** DRKQ 2 / 40681
**LOCATION** N075-032-058 / 4
**DATE** 30/06/2026

MINDA

G3 S✓D✓
**Birth Ident: DRKQ-25-290**
Breed: **J J16** **Sex: MALE**
Date of Birth: **27/07/2025**

## A1A2

| | |
|---|---|
| BW ($): | **270/22** |
| Protein BV (kg): | **-6/22** |
| Fat BV (kg): | **17/23** |
| Milk BV (ltr): | **-535/25** |
| Liveweight BV (kg): | **-53/21** |
| Fertility BV (%): | **3.7/19** |
| Functional Survival BV (%): | **0.3/15** |
| Somatic Cell BV: | **-0.38/21** |
| Overall Opinion BV: | **0.08/16** |
| Udder Overall BV: | **0.28/22** |
| Dairy Conformation BV: | **0.23/21** |
| Fat %: | **5.8** |
| Protein %: | **4.1** |

An Endorse son from a nice Lucca daughter. His grandam was in the herd until 13yrs old.

**The information on this report is as recorded on the LIC MINDA database as at date of print, and LIC does not warrant the accuracy of the information provided**

### LITTLE RIVER GBR ENDORSE
**Birth Ident: DYKB-23-92 (324907)**
Breed: **PJ J16** G3 S✓D✓

| | |
|---|---|
| BW ($): | **286/39** |
| Protein BV (kg): | **-9/40** |
| Fat BV (kg): | **14/41** |
| Milk BV (ltr): | **-636/39** |
| Liveweight BV (kg): | **-57/39** |
| Fertility BV (%): | **6.3/35** |
| Functional Survival BV: | **1.1/30** |
| Somatic Cell BV: | **-0.44/38** |
| Fat %: | **5.9** |
| Protein %: | **4.2** |

### RIVERINA LUCCA ERIN — 285 VG
**Birth Ident: DRKQ-23-86**
Breed: **PJ J16** G3 S✓

| | | | |
|---|---|---|---|
| | | PW ($): | **210/57** |
| BW ($): | **258/47** | Lwt BV (kg): | **-49/43** |
| Protein BV (kg): | **-3/48** | Fertility BV (%): | **1.2/41** |
| Fat BV (kg): | **19/48** | Func Surv BV (%): | **-0.5/31** |
| Milk BV (ltr): | **-435/55** | SCC BV: | **-0.31/46** |

| Age | Milk (ltr) | Protein (%) | Protein (kg) | Milkfat (%) | Milkfat (kg) | Days | LW |
|---|---|---|---|---|---|---|---|
| **1yr 11m** | **2943** | **4.23** | **124** | **5.75** | **169** | **249** | |
| **Avg** | **2943** | **4.23** | **124** | **5.75** | **169** | **249** | **1 Lacts.** |

**Traits other than production (2025)**

| AM | ST | MS | OO | S | W | C | RA | RW | L | US | FU | RU | FT | RT | TL | UO | DC |
|---|---|---|---|---|---|---|---|---|---|---|---|---|---|---|---|---|---|
| 8 | 8 | 8 | 8 | 3 | 0 | 6 | 4 | 6 | 5 | 7 | 8 | 8 | 4 | 5 | 4 | 8 | 7 |

### GLOBAL BOUNTY REWARD ET
**Birth Ident: MRTW-16-12 (318758)**
Breed: **PJ J16** G3 S✓D✓

| | | | |
|---|---|---|---|
| BW ($): | **289/94** | Lwt BV (kg): | **-61/84** |
| Protein BV (kg): | **-4/98** | Fertility BV (%): | **6.3/96** |
| Fat BV (kg): | **15/98** | Func Surv BV (%): | **0.6/81** |
| Milk BV (ltr): | **-292/98** | SCC BV: | **-0.33/97** |

### LITTLE RIVER GLORY EDEN
**Birth Ident: DYKB-20-8**
Breed: **PJ J16** G3 S✓D✓
BW ($): **387/58** PW ($): **562/92**

| Age | Milk (ltr) | Protein (%) | Protein (kg) | Milkfat (%) | Milkfat (kg) | Days | LW |
|---|---|---|---|---|---|---|---|
| **5yr 1m** | **4474** | **4.21** | **188** | **6.22** | **278** | **252** | |
| **4yr 1m** | **4367** | **4.10** | **179** | **6.07** | **265** | **254** | |
| **3yr 0m** | **4070** | **4.13** | **168** | **6.28** | **255** | **278** | **609** |
| **2yr 0m** | **3666** | **3.95** | **145** | **5.93** | **218** | **273** | **374** |
| **Avg** | **4145** | **4.10** | **170** | **6.13** | **254** | **264** | **4 Lacts.** |

### OKURA PEPPER LUCCA
**Birth Ident: CFWR-17-86 (318001)**
Breed: **PJ J16** G3 S✓D✓

| | | | |
|---|---|---|---|
| BW ($): | **411/98** | Lwt BV (kg): | **-42/97** |
| Protein BV (kg): | **4/99** | Fertility BV (%): | **0.1/97** |
| Fat BV (kg): | **40/99** | Func Surv BV (%): | **0.4/71** |
| Milk BV (ltr): | **-333/99** | SCC BV: | **-0.52/98** |

### RIVERINA OZARK ETTA
**Birth Ident: DRKQ-12-78** 2VG2
Breed: **PJ J16**
BW ($): **142/63** PW ($): **249/95**

| Age | Milk (ltr) | Protein (%) | Protein (kg) | Milkfat (%) | Milkfat (kg) | Days | LW |
|---|---|---|---|---|---|---|---|
| **12yr 11m** | **3514** | **3.81** | **134** | **4.77** | **168** | **194** | |
| **11yr 11m** | **2953** | **4.12** | **122** | **5.11** | **151** | **257** | |
| **10yr 11m** | **4970** | **4.14** | **206** | **4.70** | **234** | **305** | **348** |
| **10yr 1m** | **3863** | **4.25** | **164** | **5.03** | **194** | **266** | **272** |
| **9yr 1m** | **3994** | **4.07** | **162** | **4.49** | **179** | **224** | **413** |
| | | Plus 7 unprinted lactations | | | | | |
| **Avg** | **4112** | **4.13** | **170** | **4.93** | **203** | **243** | **12 Lacts.** |

**CRESCENT KENYA BOUNTY**
**Birth Ident: GFW-08-303 (309811)**
Breed: **PJ J16** G3 S✓D✓ BW ($): **280/97**

**GLOBAL GENETIC GOLD S3J**
**Birth Ident: KFDF-10-16**
Breed: **SJ J16** G3 S✓D✓
BW ($): **208/86** PW ($): **432/94**

| 9 Lacts. | Milk | Protein (%) | Protein (kg) | Milkfat (%) | Milkfat (kg) | Days |
|---|---|---|---|---|---|---|
| | **3132** | **3.93** | **202** | **5.63** | **289** | **261** |

**FREYDAN BT GLORY-ET**
**Birth Ident: LDJX-18-207 (319031)**
Breed: **PJ J16** G3 S✓D✓ BW ($): **442/96**

**LITTLE RIVER LT ESMAY**
**Birth Ident: DYKB-15-3**
Breed: **PJ J16** G3 S✓D✓
BW ($): **309/65** PW ($): **330/94**

| 6 Lacts. | Milk | Protein (%) | Protein (kg) | Milkfat (%) | Milkfat (kg) | Days |
|---|---|---|---|---|---|---|
| | **3699** | **4.58** | **169** | **6.55** | **242** | **239** |

**ROMA DEGREE PEPPER**
**Birth Ident: BBGX-14-109 (315023)**
Breed: **PJ J16** G3 S✓D✓ BW ($): **204/94**

**OKURA OLI LILAC**
**Birth Ident: CFWR-12-96**
Breed: **PJ J16** G3 S✓D✓
BW ($): **336/76** PW ($): **592/94**

| 8 Lacts. | Milk | Protein (%) | Protein (kg) | Milkfat (%) | Milkfat (kg) | Days |
|---|---|---|---|---|---|---|
| | **4265** | **4.28** | **183** | **6.35** | **271** | **257** |

**RAYNHAM OZARK S3J**
**Birth Ident: BBRQ-04-122 (305807)**
Breed: **SJ J16** G3 S✓D✓ BW ($): **87/99**

**RIVERINA LIMIT ERMA**
**Birth Ident: DRKQ-07-51**
Breed: **PJ J16**
BW ($): **50/63** PW ($): **149/96**

| 6 Lacts. | Milk | Protein (%) | Protein (kg) | Milkfat (%) | Milkfat (kg) | Days |
|---|---|---|---|---|---|---|
| | **3288** | **4.26** | **183** | **6.44** | **276** | **277** |

NZAEL

Copyright 2026 LIC. All rights reserved

N = Induced T = At least 1 Abnormal Test in this Lactation
D = Lactation details include at least one derived test

= GeneMark DNA Profiled # = Parentage Uncertain D/S ✓ = Parentage Confirmed by DNA
Indices exclude genomic information with the exception of some historical Herd BW values





# Three Generation Pedigree

LIC

**Riverina Jerseys Limited**
New Zealand

34

AE

**Herd Averages as at:** 19/06/2026
**Ancestry** 99% **BW** 227/49 **PW** 252/75

**PTPT HERDCODE** DRKQ 2 / 40681
**LOCATION** N075-032-058 / 4
**DATE** 30/06/2026

MINDA

G3 S✓D✓
**Birth Ident: DRKQ-25-303**
Breed: **J J16** **Sex: MALE**
Date of Birth: **25/07/2025**

## A1A2

| | |
|---|---|
| BW ($): | **215/19** |
| Protein BV (kg): | **-8/20** |
| Fat BV (kg): | **9/21** |
| Milk BV (ltr): | **-476/22** |
| Liveweight BV (kg): | **-53/15** |
| Fertility BV (%): | **4.7/15** |
| Functional Survival BV (%): | **1.0/13** |
| Somatic Cell BV: | **-0.50/19** |
| Overall Opinion BV: | **0.03/12** |
| Udder Overall BV: | **0.44/21** |
| Dairy Conformation BV: | **0.14/19** |
| Fat %: | **5.5** |
| Protein %: | **4.0** |

Another Endorse son from a nice Ambition cow who goes back to a very good Noakes family.

**The information on this report is as recorded on the LIC MINDA database as at date of print, and LIC does not warrant the accuracy of the information provided**

### LITTLE RIVER GBR ENDORSE
**Birth Ident: DYKB-23-92 (324907)**
Breed: **PJ J16** G3 S✓D✓

| | |
|---|---|
| BW ($): | **286/39** |
| Protein BV (kg): | **-9/40** |
| Fat BV (kg): | **14/41** |
| Milk BV (ltr): | **-636/39** |
| Liveweight BV (kg): | **-57/39** |
| Fertility BV (%): | **6.3/35** |
| Functional Survival BV: | **1.1/30** |
| Somatic Cell BV: | **-0.44/38** |
| Fat %: | **5.9** |
| Protein %: | **4.2** |

### RIVERINA AMBITION RILA — 285 VG
**Birth Ident: DRKQ-23-194**
Breed: **PJ J16** G3 S✓

| | | | |
|---|---|---|---|
| | | PW ($): | **258/55** |
| BW ($): | **146/35** | Lwt BV (kg): | **-49/21** |
| Protein BV (kg): | **-7/39** | Fertility BV (%): | **3.2/25** |
| Fat BV (kg): | **3/41** | Func Surv BV (%): | **0.8/20** |
| Milk BV (ltr): | **-315/45** | SCC BV: | **-0.56/38** |

| Age | Milk (ltr) | Protein (%) | Protein (kg) | Milkfat (%) | Milkfat (kg) | Days | LW |
|---|---|---|---|---|---|---|---|
| **1yr 11m** | **4086** | **4.18** | **171** | **5.46** | **223** | **305** | **T** |
| **Avg** | **4086** | **4.18** | **171** | **5.46** | **223** | **305** | **1 Lacts.** |

**Traits other than production (2025)**

| AM | ST | MS | OO | S | W | C | RA | RW | L | US | FU | RU | FT | RT | TL | UO | DC |
|---|---|---|---|---|---|---|---|---|---|---|---|---|---|---|---|---|---|
| 9 | 9 | 9 | 9 | 4 | 0 | 7 | 3 | 6 | 5 | 8 | 6 | 8 | 4 | 5 | 5 | 7 | 8 |

### GLOBAL BOUNTY REWARD ET
**Birth Ident: MRTW-16-12 (318758)**
Breed: **PJ J16** G3 S✓D✓

| | | | |
|---|---|---|---|
| BW ($): | **289/94** | Lwt BV (kg): | **-61/84** |
| Protein BV (kg): | **-4/98** | Fertility BV (%): | **6.3/96** |
| Fat BV (kg): | **15/98** | Func Surv BV (%): | **0.6/81** |
| Milk BV (ltr): | **-292/98** | SCC BV: | **-0.33/97** |

### LITTLE RIVER GLORY EDEN
**Birth Ident: DYKB-20-8**
Breed: **PJ J16** G3 S✓D✓
BW ($): **387/58** PW ($): **562/92**

| Age | Milk (ltr) | Protein (%) | Protein (kg) | Milkfat (%) | Milkfat (kg) | Days | LW |
|---|---|---|---|---|---|---|---|
| **5yr 1m** | **4474** | **4.21** | **188** | **6.22** | **278** | **252** | |
| **4yr 1m** | **4367** | **4.10** | **179** | **6.07** | **265** | **254** | |
| **3yr 0m** | **4070** | **4.13** | **168** | **6.28** | **255** | **278** | **609** |
| **2yr 0m** | **3666** | **3.95** | **145** | **5.93** | **218** | **273** | **374** |
| **Avg** | **4145** | **4.10** | **170** | **6.13** | **254** | **264** | **4 Lacts.** |

### DUTCH HOLLOW AMBITION
**Overseas HB No: 003213697859/USA (322733)**
Breed: **J J16** G3

| | | | |
|---|---|---|---|
| BW ($): | **1/40** | Lwt BV (kg): | **-59/7** |
| Protein BV (kg): | **-13/47** | Fertility BV (%): | **-1.6/30** |
| Fat BV (kg): | **-9/52** | Func Surv BV (%): | **0.1/22** |
| Milk BV (ltr): | **-411/57** | SCC BV: | **-0.56/48** |

### RIVERINA SPEED RILEY S3J
**Birth Ident: CCCK-15-31** 2VG2
Breed: **SJ J16** G3 S✓D✓
BW ($): **223/66** PW ($): **480/94**

| Age | Milk (ltr) | Protein (%) | Protein (kg) | Milkfat (%) | Milkfat (kg) | Days | LW |
|---|---|---|---|---|---|---|---|
| **8yr 11m** | **1481** | **4.19** | **62** | **5.80** | **86** | **67** | |
| **7yr 11m** | **5402** | **4.09** | **221** | **5.08** | **274** | **293** | **468** |
| **6yr 11m** | **5007** | **3.97** | **199** | **5.71** | **286** | **295** | **424** |
| **5yr 11m** | **4747** | **4.04** | **192** | **5.05** | **240** | **249** | **502** |
| **4yr 11m** | **5486** | **4.17** | **229** | **5.53** | **303** | **284** | **397** |
| | | Plus 3 unprinted lactations | | | | | |
| **Avg** | **4603** | **4.07** | **187** | **5.41** | **249** | **253** | **7 Lacts.** |

**CRESCENT KENYA BOUNTY**
**Birth Ident: GFW-08-303 (309811)**
Breed: **PJ J16** G3 S✓D✓ BW ($): **280/97**

**GLOBAL GENETIC GOLD S3J**
**Birth Ident: KFDF-10-16**
Breed: **SJ J16** G3 S✓D✓
BW ($): **208/86** PW ($): **432/94**

| 9 Lacts. | Milk | Protein (%) | Protein (kg) | Milkfat (%) | Milkfat (kg) | Days |
|---|---|---|---|---|---|---|
| | **3132** | **3.93** | **202** | **5.63** | **289** | **261** |

**FREYDAN BT GLORY-ET**
**Birth Ident: LDJX-18-207 (319031)**
Breed: **PJ J16** G3 S✓D✓ BW ($): **442/96**

**LITTLE RIVER LT ESMAY**
**Birth Ident: DYKB-15-3**
Breed: **PJ J16** G3 S✓D✓
BW ($): **309/65** PW ($): **330/94**

| 6 Lacts. | Milk | Protein (%) | Protein (kg) | Milkfat (%) | Milkfat (kg) | Days |
|---|---|---|---|---|---|---|
| | **3699** | **4.58** | **169** | **6.55** | **242** | **239** |

**JX FOREST GLEN BALTAZAR AMORE-**
**Overseas HB No: 000067650232/USA**
Breed: **J J16** BW ($): **-110/41**

**DUTCH HOLLOW CRAZE CHINA**
**Overseas HB No: 003148600948/USA**
Breed: **J J16**
BW ($): **43/35** PW ($): **71/12**

| Milk | Protein (%) | Protein (kg) | Milkfat (%) | Milkfat (kg) | Days |
|---|---|---|---|---|---|

**KELLAND KC SPEEDWAY**
**Birth Ident: DQHV-08-30 (309012)**
Breed: **PJ J16** G3 S✓D✓ BW ($): **167/99**

**DAM:**
**Birth Ident: CCCK-11-47**
Breed: **J J15A01** G3 S✓
BW ($): **67/64** PW ($): **-10/94**

| 10 Lacts. | Milk | Protein (%) | Protein (kg) | Milkfat (%) | Milkfat (kg) | Days |
|---|---|---|---|---|---|---|
| | **2978** | **4.55** | **135** | **6.07** | **181** | **255** |

NZAEL

Copyright 2026 LIC. All rights reserved

N = Induced T = At least 1 Abnormal Test in this Lactation
D = Lactation details include at least one derived test

= GeneMark DNA Profiled # = Parentage Uncertain D/S ✓ = Parentage Confirmed by DNA
Indices exclude genomic information with the exception of some historical Herd BW values

# Three Generation Pedigree

LIC

Riverina Jerseys Limited
New Zealand

35

AE

Herd Averages as at: 19/06/2026
Ancestry 99% BW 227/49 PW 252/75

PTPT HERDCODE DRKQ 2 / 40681
LOCATION N075-032-058 / 4
DATE 30/06/2026

MINDA

G3 S✓D✓

**Birth Ident: DRKQ-25-306**
Breed: **J J16** Sex: **MALE**
Date of Birth: **25/07/2025**

## A2A2

| | |
|---|---|
| BW ($): | 318/37 |
| Protein BV (kg): | 3/37 |
| Fat BV (kg): | 21/38 |
| Milk BV (ltr): | -310/38 |
| Liveweight BV (kg): | -36/34 |
| Fertility BV (%): | 7.1/35 |
| Functional Survival BV (%): | 1.3/33 |
| Somatic Cell BV: | -0.03/37 |
| Overall Opinion BV: | 0.09/31 |
| Udder Overall BV: | 0.06/43 |
| Dairy Conformation BV: | 0.42/36 |
| Fat %: | 5.6 |
| Protein %: | 4.1 |

A Floyd son out of a huge, capacious Seth daughter. The Floyds have been fantastic cows in our herd.

**The information on this report is as recorded on the LIC MINDA database as at date of print, and LIC does not warrant the accuracy of the information provided**

### BELLS OI FLOYD S3J
**Birth Ident: XKG-13-88 (314004)**
Breed: **SJ J15F01** G3 S✓D✓

| | |
|---|---|
| BW ($): | 363/99 |
| Protein BV (kg): | 7/99 |
| Fat BV (kg): | 26/99 |
| Milk BV (ltr): | -113/99 |
| Liveweight BV (kg): | -10/99 |
| Fertility BV (%): | 8.9/99 |
| Functional Survival BV: | 2.2/99 |
| Somatic Cell BV: | -0.17/99 |
| Fat %: | 5.4 |
| Protein %: | 4.1 |

### RIVERINA SETH YANA 285 VG
**Birth Ident: DRKQ-21-75**
Breed: **PJ J16** G3 S✓D✓

| | | | |
|---|---|---|---|
| | | PW ($): | 386/80 |
| BW ($): | 277/46 | Lwt BV (kg): | -62/37 |
| Protein BV (kg): | -1/50 | Fertility BV (%): | 5.2/38 |
| Fat BV (kg): | 17/51 | Func Surv BV (%): | 0.3/33 |
| Milk BV (ltr): | -506/53 | SCC BV: | 0.11/46 |

| Age | Milk (ltr) | Protein (%) | (kg) | Milkfat (%) | (kg) | Days | LW |
|---|---|---|---|---|---|---|---|
| 4yr 0m | 4710 | 4.68 | 220 | 5.85 | 276 | 305 | |
| 3yr 0m | 3606 | 4.68 | 169 | 6.17 | 222 | 236 | |
| 1yr 11m | 3142 | 4.83 | 152 | 6.48 | 204 | 297 | 621 |
| Avg | 3819 | 4.72 | 180 | 6.12 | 234 | 279 | 3 Lacts. |

Traits other than production (2023)

| AM | ST | MS | OO | S | W | C | RA | RW | L | US | FU | RU | FT | RT | TL | UO | DC |
|---|---|---|---|---|---|---|---|---|---|---|---|---|---|---|---|---|---|
| 9 | 9 | 9 | 9 | 4 | 0 | 9 | 4 | 6 | 6 | 7 | 6 | 7 | 4 | 5 | 5 | 7 | 9 |

### OKURA LT INTEGRITY
**Birth Ident: CFWR-10-114 (311013)**
Breed: **PJ J16** G3 S✓D✓

| | | | |
|---|---|---|---|
| BW ($): | 364/99 | Lwt BV (kg): | -63/99 |
| Protein BV (kg): | -4/99 | Fertility BV (%): | 4.4/99 |
| Fat BV (kg): | 22/99 | Func Surv BV (%): | 2.5/99 |
| Milk BV (ltr): | -480/99 | SCC BV: | -0.09/99 |

### BELLS FIONA S2J
**Birth Ident: XKG-10-31** 3GP3
Breed: **SJ J14F02** G3 S✓D✓

BW ($): **356/70** PW ($): **626/89**

| Age | Milk (ltr) | Protein (%) | (kg) | Milkfat (%) | (kg) | Days | LW |
|---|---|---|---|---|---|---|---|
| 9yr 11m D | 4819 | 4.31 | 208 | 4.86 | 234 | 234 T | 210 |
| 8yr 11m D | 5930 | 4.20 | 249 | 5.43 | 322 | 245 T | 410 |
| 8yr 0m D | 5173 | 4.28 | 222 | 5.16 | 267 | 226 | 245 |
| 7yr 1m D | 4543 | 3.77 | 171 | 5.55 | 252 | 197 | 247 |
| 5yr 11m D | 5903 | 4.22 | 249 | 5.41 | 319 | 240 | 326 |
| | | Plus 5 unprinted lactations | | | | | |
| Avg | 5354 | 4.18 | 224 | 5.49 | 294 | 231 | 9 Lacts. |

### RIVERINA BENTLY SETH
**Birth Ident: DRKQ-19-400 (320749)**
Breed: **PJ J16** G3 S✓D✓

| | | | |
|---|---|---|---|
| BW ($): | 336/76 | Lwt BV (kg): | -58/71 |
| Protein BV (kg): | 6/80 | Fertility BV (%): | 2.8/71 |
| Fat BV (kg): | 26/80 | Func Surv BV (%): | -0.4/54 |
| Milk BV (ltr): | -372/82 | SCC BV: | -0.15/78 |

### RIVERINA MASTER YELLA
**Birth Ident: DRKQ-16-162** 2VG2
Breed: **PJ J16** G3 S✓

BW ($): **141/62** PW ($): **260/94**

| Age | Milk (ltr) | Protein (%) | (kg) | Milkfat (%) | (kg) | Days | LW |
|---|---|---|---|---|---|---|---|
| 8yr 10m | 3977 | 4.75 | 189 | 6.06 | 241 | 288 | |
| 7yr 11m | 3933 | 4.44 | 175 | 6.12 | 241 | 246 | |
| 6yr 10m | 3007 | 4.79 | 144 | 6.03 | 181 | 252 | 21 |
| 5yr 11m | 4530 | 4.55 | 206 | 6.03 | 273 | 302 | 511 |
| 4yr 11m | 3872 | 4.68 | 181 | 6.07 | 235 | 272 | 437 |
| | | Plus 3 unprinted lactations | | | | | |
| Avg | 3515 | 4.59 | 161 | 6.14 | 216 | 245 | 8 Lacts. |

### LYNBROOK TERRIFIC ET S3J
**Birth Ident: DQBT-08-38 (309084)**
Breed: **SJ J16** G3 S✓D✓ BW ($): **251/99**

### OKURA LIKA I-CHARMAINE ET
**Birth Ident: CFWR-05-114**
Breed: **PJ J16** G3 S✓D✓

BW ($): **70/74** PW ($): **216/90**

| 5 Lacts. | Protein | | Milkfat | | |
|---|---|---|---|---|---|
| Milk | (%) | (kg) | (%) | (kg) | Days |
| 4015 | 4.05 | 163 | 6.00 | 241 | 266 |

### SHALENDY IDEAL ASCENT S3J
**Birth Ident: BLB-07-163 (308031)**
Breed: **SJ J16** G3 S✓D✓ BW ($): **173/99**

### BELLS PARIS S1J
**Birth Ident: XKG-04-44**
Breed: **SJ J12F04** G3 S✓

BW ($): **339/68** PW ($): **655/87**

| 7 Lacts. | Protein | | Milkfat | | |
|---|---|---|---|---|---|
| Milk | (%) | (kg) | (%) | (kg) | Days |
| 5378 | 4.00 | 215 | 5.49 | 295 | 224 |

### PUKEROA BOUNTYS BENTLEY
**Birth Ident: HLB-15-14 (316764)**
Breed: **PJ J16** G3 S✓ BW ($): **181/94**

### RIVERINA BRAXTON SHUX
**Birth Ident: DRKQ-16-95**
Breed: **PJ J16** G3 S✓D✓

BW ($): **321/62** PW ($): **438/94**

| 6 Lacts. | Protein | | Milkfat | | |
|---|---|---|---|---|---|
| Milk | (%) | (kg) | (%) | (kg) | Days |
| 3556 | 4.22 | 150 | 5.38 | 192 | 206 |

### CRESCENT MM MASTERPIECE
**Birth Ident: GFW-14-108 (315743)**
Breed: **PJ J16** G3 S✓ BW ($): **87/88**

### RIVERINA MURMUR YETTI S3J
**Birth Ident: DRKQ-14-206**
Breed: **SJ J16**

BW ($): **86/54** PW ($): **-23/83**

| 4 Lacts. | Protein | | Milkfat | | |
|---|---|---|---|---|---|
| Milk | (%) | (kg) | (%) | (kg) | Days |
| 2688 | 4.38 | 118 | 5.58 | 150 | 213 |

Copyright 2026 LIC. All rights reserved

N = Induced T = At least 1 Abnormal Test in this Lactation
D = Lactation details include at least one derived test

= GeneMark DNA Profiled # = Parentage Uncertain D/S ✓ = Parentage Confirmed by DNA
Indices exclude genomic information with the exception of some historical Herd BW values





# Three Generation Pedigree

LIC

Riverina Jerseys Limited
New Zealand

36

AE

Herd Averages as at: 19/06/2026
Ancestry 99% BW 227/49 PW 252/75

PTPT HERDCODE DRKQ 2 / 40681
LOCATION N075-032-058 / 4
DATE 30/06/2026

MINDA

G3 S✓D✓

**Birth Ident: DRKQ-25-318**
Breed: **J J16** Sex: **MALE**
Date of Birth: **23/07/2025**

## A2A2

| | |
|---|---|
| BW ($): | 292/39 |
| Protein BV (kg): | 0/38 |
| Fat BV (kg): | 17/38 |
| Milk BV (ltr): | -308/39 |
| Liveweight BV (kg): | -60/42 |
| Fertility BV (%): | 4.2/34 |
| Functional Survival BV (%): | 0.5/29 |
| Somatic Cell BV: | -0.22/37 |
| Overall Opinion BV: | 0.03/29 |
| Udder Overall BV: | 0.25/37 |
| Dairy Conformation BV: | 0.09/35 |
| Fat %: | 5.5 |
| Protein %: | 4.1 |

A very rare Jetset - if you want a short gestation bull, this is your guy!

**The information on this report is as recorded on the LIC MINDA database as at date of print, and LIC does not warrant the accuracy of the information provided**

### RIVERINA INDEX JETSET
**Birth Ident: DRKQ-16-296 (317519)**
Breed: **PJ J16** G3 S✓D✓

| | |
|---|---|
| BW ($): | 374/96 |
| Protein BV (kg): | 4/96 |
| Fat BV (kg): | 23/97 |
| Milk BV (ltr): | -73/97 |
| Liveweight BV (kg): | -73/96 |
| Fertility BV (%): | 2.9/91 |
| Functional Survival BV: | 0.9/74 |
| Somatic Cell BV: | -0.29/96 |
| Fat %: | 5.3 |
| Protein %: | 3.9 |

### RIVERINA CHAMP FLINDER 383 GP
**Birth Ident: DRKQ-19-78**
Breed: **PJ J16** G3 S✓

| | | | |
|---|---|---|---|
| | | PW ($): | 398/95 |
| BW ($): | 203/59 | Lwt BV (kg): | -48/73 |
| Protein BV (kg): | -4/55 | Fertility BV (%): | 5.4/44 |
| Fat BV (kg): | 10/56 | Func Surv BV (%): | 0.1/40 |
| Milk BV (ltr): | -542/59 | SCC BV: | -0.16/52 |

| Age | Milk (ltr) | Protein (%) | (kg) | Milkfat (%) | (kg) | Days | LW |
|---|---|---|---|---|---|---|---|
| 6yr 0m | 5071 | 4.47 | 227 | 5.84 | 296 | 305 | |
| 5yr 0m | 4262 | 4.52 | 192 | 5.92 | 252 | 224 | |
| 4yr 1m | 4426 | 4.46 | 198 | 5.68 | 251 | 273 | 512 |
| 3yr 0m | 3840 | 4.61 | 177 | 5.69 | 219 | 291 | 343 |
| 2yr 0m | 3072 | 4.45 | 137 | 6.12 | 188 | 259 | 599 |
| Avg | 4134 | 4.50 | 186 | 5.83 | 241 | 270 | 5 Lacts. |

Traits other than production (2021)

| AM | ST | MS | OO | S | W | C | RA | RW | L | US | FU | RU | FT | RT | TL | UO | DC |
|---|---|---|---|---|---|---|---|---|---|---|---|---|---|---|---|---|---|
| 9 | 9 | 9 | 9 | 4 | 4 | 7 | 4 | 7 | 6 | 6 | 7 | 7 | 4 | 5 | 4 | 6 | 7 |

### OKURA GOLDIE INDEX
**Birth Ident: CFWR-11-180 (312034)**
Breed: **PJ J16** G3 S✓D✓

| | | | |
|---|---|---|---|
| BW ($): | 271/99 | Lwt BV (kg): | -56/99 |
| Protein BV (kg): | 4/99 | Fertility BV (%): | 2.5/99 |
| Fat BV (kg): | 17/99 | Func Surv BV (%): | -0.5/99 |
| Milk BV (ltr): | -181/99 | SCC BV: | -0.14/99 |

### RIVERINA OLM JODIE ET
**Birth Ident: DRKQ-13-4** 2VG2
Breed: **PJ J16** G3 S✓D✓

BW ($): **284/66** PW ($): **356/94**

| Age | Milk (ltr) | Protein (%) | (kg) | Milkfat (%) | (kg) | Days | LW |
|---|---|---|---|---|---|---|---|
| 7yr 1m | 3833 | 4.10 | 157 | 5.72 | 219 | 228 | 293 |
| 6yr 1m | 3598 | 4.08 | 147 | 5.51 | 198 | 159 | 505 |
| 5yr 2m | 2576 | 3.76 | 97 | 5.18 | 133 | 143 | 72 |
| 4yr 0m | 3880 | 4.12 | 160 | 6.33 | 245 | 270 | 140 |
| 3yr 0m | 4223 | 3.93 | 166 | 5.75 | 243 | 243 | 230 |
| | | Plus 1 unprinted lactations | | | | | |
| Avg | 3577 | 4.02 | 144 | 5.74 | 205 | 205 | 6 Lacts. |

### RIVERINA RONALDO CHAMP
**Birth Ident: DRKQ-13-192 (314516)**
Breed: **PJ J16** G3 S✓D✓

| | | | |
|---|---|---|---|
| BW ($): | 208/99 | Lwt BV (kg): | -78/98 |
| Protein BV (kg): | -6/99 | Fertility BV (%): | -2.2/99 |
| Fat BV (kg): | 3/99 | Func Surv BV (%): | 0.9/98 |
| Milk BV (ltr): | -709/99 | SCC BV: | -0.30/99 |

### RIVERINA MANZ FREDO
**Birth Ident: DRKQ-14-125** 2VG2
Breed: **PJ J16**

BW ($): **139/57** PW ($): **219/89**

| Age | Milk (ltr) | Protein (%) | (kg) | Milkfat (%) | (kg) | Days | LW |
|---|---|---|---|---|---|---|---|
| 7yr 0m | 986 | 4.10 | 40 | 4.64 | 46 | 44 | 139 |
| 5yr 11m | 4547 | 4.19 | 191 | 5.44 | 247 | 274 | 264 |
| 4yr 11m | 3805 | 4.13 | 157 | 5.70 | 217 | 197 | 268 |
| 4yr 0m | 3533 | 4.17 | 147 | 5.55 | 196 | 186 | 192 |
| 3yr 0m | 4052 | 4.03 | 163 | 5.99 | 243 | 249 | 331 |
| | | Plus 1 unprinted lactations | | | | | |
| Avg | 3811 | 4.13 | 158 | 5.69 | 217 | 232 | 5 Lacts. |

### PUHIPUHI CAPS GOLDIE S3J
**Birth Ident: MGXV-08-55 (309046)**
Breed: **SJ J15F01** G3 S✓D✓ BW ($): **207/99**

### OKURA LIKA I-CHARMAINE ET
**Birth Ident: CFWR-05-114**
Breed: **PJ J16** G3 S✓D✓

BW ($): **70/74** PW ($): **216/90**

| 5 Lacts. | Protein | | Milkfat | | |
|---|---|---|---|---|---|
| Milk | (%) | (kg) | (%) | (kg) | Days |
| 4015 | 4.05 | 163 | 6.00 | 241 | 266 |

### OKURA LIKA MURMUR S3J
**Birth Ident: CFWR-05-95 (306549)**
Breed: **SJ J16** G3 S✓D✓ BW ($): **112/99**

### RIVERINA RONNUS JOY
**Birth Ident: DRKQ-10-125**
Breed: **PJ J16** G3 S✓D✓

BW ($): **267/67** PW ($): **311/91**

| 3 Lacts. | Protein | | Milkfat | | |
|---|---|---|---|---|---|
| Milk | (%) | (kg) | (%) | (kg) | Days |
| 4246 | 4.15 | 176 | 5.94 | 252 | 248 |

### KERSTENS KRC RONALDO
**Birth Ident: HJQN-08-104 (309090)**
Breed: **PJ J16** G3 S✓D✓ BW ($): **180/99**

### RIVERINA JACK CHUCKIE
**Birth Ident: DRKQ-10-108**
Breed: **PJ J16** G3 S✓D✓

BW ($): **240/73** PW ($): **475/88**

| 3 Lacts. | Protein | | Milkfat | | |
|---|---|---|---|---|---|
| Milk | (%) | (kg) | (%) | (kg) | Days |
| 4613 | 4.45 | 205 | 6.57 | 303 | 279 |

### PUKEROA TGM MANZELLO
**Birth Ident: HLB-07-58 (308533)**
Breed: **PJ J16** G3 S✓D✓ BW ($): **236/99**

### RIVERINA BOYS FARELLA S3J
**Birth Ident: DRKQ-04-141**
Breed: **SJ J16**

BW ($): **-77/60** PW ($): **163/95**

| 11 Lacts. | Protein | | Milkfat | | |
|---|---|---|---|---|---|
| Milk | (%) | (kg) | (%) | (kg) | Days |
| 4622 | 4.34 | 200 | 5.47 | 253 | 246 |

Copyright 2026 LIC. All rights reserved

N = Induced T = At least 1 Abnormal Test in this Lactation
D = Lactation details include at least one derived test

= GeneMark DNA Profiled # = Parentage Uncertain D/S ✓ = Parentage Confirmed by DNA
Indices exclude genomic information with the exception of some historical Herd BW values

Photo: Ella Pirie Photography

Dam of Lot 37



# Three Generation Pedigree

LIC

**Riverina Jerseys Limited**
New Zealand

**37**

AE

**Herd Averages as at:** 19/06/2026
**Ancestry** 99% **BW** 227/49 **PW** 252/75

**PTPT HERDCODE** DRKQ 2 / 40681
**LOCATION** N075-032-058 / 4
**DATE** 30/06/2026

MINDA

**Birth Ident: DRKQ-25-326**
Breed: **J J16** **Sex: MALE**
Date of Birth: **21/07/2025**

## A2A2

| | |
|---|---|
| BW ($): | **314/34** |
| Protein BV (kg): | **1/36** |
| Fat BV (kg): | **15/36** |
| Milk BV (ltr): | **-358/38** |
| Liveweight BV (kg): | **-57/30** |
| Fertility BV (%): | **4.5/32** |
| Functional Survival BV (%): | **1.8/29** |
| Somatic Cell BV: | **-0.47/35** |
| Overall Opinion BV: | **0.10/28** |
| Udder Overall BV: | **0.64/36** |
| Dairy Conformation BV: | **0.18/33** |
| Fat %: | **5.5** |
| Protein %: | **4.1** |

A Nucleus son out of an absolute ripper of a cow - make sure you view the dam! The Jalepenos are outstanding cows, we have used him for 3yrs and will use him again this year.

**database as at date of print, and LIC does not warrant the accuracy of the information provided**

### LITTLE RIVER NUCLEUS S3J
**Birth Ident: DYKB-16-97 (317513)**
Breed: **SJ J16** G3 S✓D✓

| | |
|---|---|
| BW ($): | **385/99** |
| Protein BV (kg): | **2/99** |
| Fat BV (kg): | **18/99** |
| Milk BV (ltr): | **-384/99** |
| Liveweight BV (kg): | **-64/99** |
| Fertility BV (%): | **6.7/99** |
| Functional Survival BV: | **2.2/96** |
| Somatic Cell BV: | **-0.67/99** |
| Fat %: | **5.6** |
| Protein %: | **4.2** |

### RIVERINA HOT FEET 286 VG
**Birth Ident: DRKQ-23-101**
Breed: **PJ J16** G3 S✓

| | | | |
|---|---|---|---|
| | | PW ($): | **407/54** |
| BW ($): | **240/37** | Lwt BV (kg): | **-50/23** |
| Protein BV (kg): | **-1/40** | Fertility BV (%): | **2.3/31** |
| Fat BV (kg): | **12/42** | Func Surv BV (%): | **1.3/23** |
| Milk BV (ltr): | **-331/45** | SCC BV: | **-0.27/38** |

| Age | Milk (ltr) | Protein (%) | Protein (kg) | Milkfat (%) | Milkfat (kg) | Days | LW |
|---|---|---|---|---|---|---|---|
| **1yr 11m** | **3484** | **4.37** | **152** | **5.71** | **199** | **253** | |
| **Avg** | **3484** | **4.37** | **152** | **5.71** | **199** | **253** | **1 Lacts.** |

**Traits other than production (2025)**

| AM | ST | MS | OO | S | W | C | RA | RW | L | US | FU | RU | FT | RT | TL | UO | DC |
|---|---|---|---|---|---|---|---|---|---|---|---|---|---|---|---|---|---|
| 9 | 9 | 9 | 9 | 4 | 0 | 8 | 5 | 6 | 5 | 9 | 7 | 9 | 5 | 6 | 4 | 8 | 9 |

### STRATFORD WTH STRIDER S2J
**Birth Ident: BLYY-09-47 (310026)**
Breed: **SJ J16** G3 S✓D✓

| | | | |
|---|---|---|---|
| BW ($): | **253/99** | Lwt BV (kg): | **-50/98** |
| Protein BV (kg): | **-2/99** | Fertility BV (%): | **6.4/99** |
| Fat BV (kg): | **8/99** | Func Surv BV (%): | **0.3/97** |
| Milk BV (ltr): | **-448/99** | SCC BV: | **-0.44/99** |

### LITTLE RIVER MAU NITA S3J
**Birth Ident: DYKB-10-38** 1EX2
Breed: **SJ J16** G3 S✓
BW ($): **334/72** PW ($): **556/89**

| Age | Milk (ltr) | Protein (%) | Protein (kg) | Milkfat (%) | Milkfat (kg) | Days | LW |
|---|---|---|---|---|---|---|---|
| **12yr 0m** | **2580** | **3.98** | **103** | **6.06** | **156** | **129** | **310** |
| **10yr 0m** | **4501** | **4.10** | **184** | **6.01** | **270** | **272** | **294** |
| **8yr 11m** | **5123** | **4.47** | **229** | **6.08** | **312** | **278** | **467** |
| **8yr 0m** | **5653** | **4.08** | **231** | **5.87** | **332** | **269** | **415** |
| **7yr 0m** | **3955** | **4.10** | **162** | **6.12** | **242** | **188** | **327** |
| **Avg** | **4229** | **4.18** | **177** | **6.04** | **256** | **226** | **10 Lacts.** |

Plus 5 unprinted lactations

### FOREST GLEN JIGGY JALAPENO-ET
**Overseas HB No: 000067650510/USA (322734)**
Breed: **J J16** G3 S✓

| | | | |
|---|---|---|---|
| BW ($): | **-6/48** | Lwt BV (kg): | **-46/16** |
| Protein BV (kg): | **-4/56** | Fertility BV (%): | **-3.5/50** |
| Fat BV (kg): | **-8/61** | Func Surv BV (%): | **-0.6/38** |
| Milk BV (ltr): | **-215/65** | SCC BV: | **-0.24/54** |

### RIVERINA INTEGRITY FANTA
**Birth Ident: DRKQ-17-23** 2VG2
Breed: **PJ J16** G3 S✓
BW ($): **352/61** PW ($): **374/93**

| Age | Milk (ltr) | Protein (%) | Protein (kg) | Milkfat (%) | Milkfat (kg) | Days | LW |
|---|---|---|---|---|---|---|---|
| **7yr 1m** | **3560** | **4.49** | **160** | **5.82** | **207** | **216** | |
| **6yr 0m** | **5045** | **4.65** | **234** | **6.19** | **313** | **305** | **675** |
| **5yr 0m** | **4898** | **4.35** | **213** | **5.68** | **278** | **305** | **441** |
| **2yr 11m** | **3965** | **4.58** | **182** | **6.14** | **243** | **284** | **364** |
| **2yr 0m** | **2310** | **4.32** | **100** | **5.74** | **133** | **169** | **304** |
| **Avg** | **3956** | **4.49** | **178** | **5.94** | **235** | **256** | **5 Lacts.** |

### WILLIAMS TGM HENRY
**Birth Ident: LNWM-05-43 (306047)**
Breed: **PJ J16** G3 S✓D✓
BW ($): **87/99**

### STRATFORD DODDYS DAME S3J
**Birth Ident: BLYY-05-35**
Breed: **SJ J16** G3 S✓D✓
BW ($): **153/66** PW ($): **350/88**

| **9 Lacts.** | Protein (%) | Protein (kg) | Milkfat (%) | Milkfat (kg) | Days |
|---|---|---|---|---|---|
| **Milk 4079** | **4.67** | **191** | **6.19** | **253** | **236** |

### MARSDEN SN MAUMAU
**Birth Ident: CGQN-07-77 (308593)**
Breed: **PJ J16** G3 S✓D✓
BW ($): **188/96**

### LITTLE RIVER NANNY S2J
**Birth Ident: DYKB-06-39**
Breed: **SJ J16**
BW ($): **97/62** PW ($): **351/88**

| **7 Lacts.** | Protein (%) | Protein (kg) | Milkfat (%) | Milkfat (kg) | Days |
|---|---|---|---|---|---|
| **Milk 4112** | **4.31** | **177** | **6.60** | **271** | **244** |

### JX KASH-IN GOT JIGGY {6}-ET
**Overseas HB No: 003138463636/USA (320712)**
Breed: **J J16** G3 S✓
BW ($): **164/80**

### FOREST GLEN LISTOWEL JULES
**Overseas HB No: 000067784110/USA**
Breed: **J J16**
BW ($): **-62/32** PW ($): **-15/9**

| Milk | Protein (%) | Protein (kg) | Milkfat (%) | Milkfat (kg) | Days |
|---|---|---|---|---|---|

### OKURA LT INTEGRITY
**Birth Ident: CFWR-10-114 (311013)**
Breed: **PJ J16** G3 S✓D✓
BW ($): **364/99**

### RIVERINA DEGREE FINNY S3J
**Birth Ident: CCCK-15-39**
Breed: **SJ J16**
BW ($): **199/55** PW ($): **120/87**

| **6 Lacts.** | Protein (%) | Protein (kg) | Milkfat (%) | Milkfat (kg) | Days |
|---|---|---|---|---|---|
| **Milk 3408** | **4.51** | **154** | **6.49** | **221** | **241** |

NZAEL

Copyright 2026 LIC. All rights reserved

N = Induced T = At least 1 Abnormal Test in this Lactation
D = Lactation details include at least one derived test

= GeneMark DNA Profiled # = Parentage Uncertain D/S ✓ = Parentage Confirmed by DNA
Indices exclude genomic information with the exception of some historical Herd BW values

Photo: Ella Pirie Photography

# Dam of Lot 38



## Three Generation Pedigree

LIC

**Riverina Jerseys Limited**
New Zealand

**38**

AE

**Herd Averages as at:** 19/06/2026
**Ancestry** 99% **BW** 227/49 **PW** 252/75

**PTPT HERDCODE** DRKQ 2 / 40681
**LOCATION** N075-032-058 / 4
**DATE** 30/06/2026

MINDA

G3 S✓D✓

**Birth Ident: DRKQ-25-210**
Breed: **J J16** **Sex: MALE**
Date of Birth: **11/08/2025**

**A2A2**

| | |
|---|---|
| BW ($): | **313/25** |
| Protein BV (kg): | **-4/25** |
| Fat BV (kg): | **20/26** |
| Milk BV (ltr): | **-500/26** |
| Liveweight BV (kg): | **-41/26** |
| Fertility BV (%): | **7.6/21** |
| Functional Survival BV (%): | **1.6/19** |
| Somatic Cell BV: | **-0.31/24** |
| Overall Opinion BV: | **0.08/17** |
| Udder Overall BV: | **0.58/25** |
| Dairy Conformation BV: | **0.38/21** |
| Fat %: | **5.8** |
| Protein %: | **4.2** |

A CRV contract bull. His dam Mollie is one of 4 sisters by overseas bulls and are a nice, strong line of cows with great udders. His sire is out of Castros sister who we sold for $13,500.

**The information on this report is as recorded on the LIC MINDA database as at date of print, and LIC does not warrant the accuracy of the information provided**

### ROCKLEA CARRICK COLONIAL

**Birth Ident: RLWN-22-112 (323514)**
Breed: **PJ J16** G3 S✓D✓

| | |
|---|---|
| BW ($): | **355/38** |
| Protein BV (kg): | **-5/39** |
| Fat BV (kg): | **20/39** |
| Milk BV (ltr): | **-741/39** |
| Liveweight BV (kg): | **-49/36** |
| Fertility BV (%): | **8.1/36** |
| Functional Survival BV: | **1.8/35** |
| Somatic Cell BV: | **-0.47/38** |
| Fat %: | **6.2** |
| Protein %: | **4.4** |

### RIVERINA MATT MOLLIE 286 VG

**Birth Ident: DRKQ-20-94**
Breed: **PJ J16** G3 S✓D✓

| | | | |
|---|---|---|---|
| | | PW ($): | **315/93** |
| BW ($): | **278/59** | Lwt BV (kg): | **-32/69** |
| Protein BV (kg): | **-3/57** | Fertility BV (%): | **7.1/45** |
| Fat BV (kg): | **20/58** | Func Surv BV (%): | **1.4/38** |
| Milk BV (ltr): | **-260/60** | SCC BV: | **-0.16/55** |

| Age | Milk (ltr) | Protein (%) | Protein (kg) | Milkfat (%) | Milkfat (kg) | Days | LW |
|---|---|---|---|---|---|---|---|
| **5yr 0m** | **4571** | **4.05** | **185** | **5.86** | **268** | **296** | |
| **4yr 1m** | **4452** | **4.24** | **189** | **5.88** | **262** | **285** | |
| **3yr 0m** | **4524** | **4.16** | **188** | **5.96** | **270** | **285** | **550** |
| **2yr 1m** | **2931** | **4.05** | **119** | **5.44** | **159** | **267** | **403** |
| **Avg** | **4120** | **4.13** | **170** | **5.82** | **240** | **283** | **4 Lacts.** |

**Traits other than production (2022)**

| AM | ST | MS | OO | S | W | C | RA | RW | L | US | FU | RU | FT | RT | TL | UO | DC |
|---|---|---|---|---|---|---|---|---|---|---|---|---|---|---|---|---|---|
| **9** | **9** | **9** | **9** | **5** | **4** | **8** | **5** | **6** | **7** | **8** | **7** | **7** | **5** | **6** | **6** | **7** | **9** |

### PUKETAWA KING CARRICK JG

**Birth Ident: BHYD-13-60 (314515)**
Breed: **PJ J16** G3 S✓D✓

| | | | |
|---|---|---|---|
| BW ($): | **367/99** | Lwt BV (kg): | **-58/99** |
| Protein BV (kg): | **-3/99** | Fertility BV (%): | **8.6/99** |
| Fat BV (kg): | **20/99** | Func Surv BV (%): | **1.4/99** |
| Milk BV (ltr): | **-603/99** | SCC BV: | **-0.53/99** |

### RIVERINA HOSS CHERISE ET

**Birth Ident: DRKQ-20-28** 287 VG
Breed: **PJ J16** G3 S✓D✓

BW ($): **437/52** PW ($): **572/84**

| Age | Milk (ltr) | Protein (%) | Protein (kg) | Milkfat (%) | Milkfat (kg) | Days | LW |
|---|---|---|---|---|---|---|---|
| **5yr 7m D** | **1200** | **4.79** | **57** | **8.60** | **103** | **75 T** | |
| **4yr 7m D** | **5229** | **4.74** | **248** | **7.15** | **374** | **283** | |
| **3yr 7m D** | **3461** | **4.95** | **171** | **6.71** | **232** | **279** | |
| **2yr 0m D** | **3629** | **4.78** | **173** | **7.18** | **260** | **305** | **564** |
| **Avg** | **4106** | **4.81** | **198** | **7.03** | **289** | **289** | **3 Lacts.** |

### WILSONVIEW IF MATT ET

**Overseas HB No: 000118367941/USA (318710)**
Breed: **PJ J16** G3 S✓

| | | | |
|---|---|---|---|
| BW ($): | **183/97** | Lwt BV (kg): | **-78/95** |
| Protein BV (kg): | **-6/99** | Fertility BV (%): | **4.9/98** |
| Fat BV (kg): | **4/99** | Func Surv BV (%): | **0.1/82** |
| Milk BV (ltr): | **-173/99** | SCC BV: | **-0.19/99** |

### RIVERINA INTEGRITY MANDY

**Birth Ident: DRKQ-12-28** 2VG2
Breed: **PJ J16** G3 S✓

BW ($): **357/64** PW ($): **595/94**

| Age | Milk (ltr) | Protein (%) | Protein (kg) | Milkfat (%) | Milkfat (kg) | Days | LW |
|---|---|---|---|---|---|---|---|
| **11yr 0m** | **3898** | **4.31** | **168** | **6.07** | **237** | **236** | **432** |
| **9yr 11m** | **4423** | **4.24** | **188** | **5.68** | **251** | **302 T** | **358** |
| **8yr 11m** | **3897** | **4.38** | **171** | **5.83** | **227** | **271** | **316** |
| **7yr 11m** | **4764** | **4.40** | **210** | **6.18** | **294** | **280** | **372** |
| **7yr 0m** | **3666** | **4.38** | **160** | **6.43** | **236** | **192** | **404** |
| | | Plus 5 unprinted lactations | | | | | |
| **Avg** | **4130** | **4.36** | **180** | **6.24** | **258** | **247** | **9 Lacts.** |

**ROMA MURMUR KINGPIN S3J**
**Birth Ident: BBGX-11-86 (312501)**
Breed: **SJ J16** G3 S✓D✓
BW ($): **185/99**

**PUKETAWA MAU CORONA**
**Birth Ident: BHYD-10-53**
Breed: **PJ J16** G3 S✓

BW ($): **394/67** PW ($): **707/87**

| 12 Lacts. | Protein (%) | Protein (kg) | Milkfat (%) | Milkfat (kg) | Days |
|---|---|---|---|---|---|
| **Milk 3345** | **4.48** | **150** | **5.67** | **190** | **213** |

**GLENUI DEGREE HOSS ET**
**Birth Ident: DTJJ-14-1 (315045)**
Breed: **PJ J16** G3 S✓D✓
BW ($): **352/99**

**RIVERINA INTEGRITY CINDY ET**
**Birth Ident: DRKQ-16-89**
Breed: **PJ J16** G3 S✓D✓

BW ($): **426/70** PW ($): **598/93**

| 7 Lacts. | Protein (%) | Protein (kg) | Milkfat (%) | Milkfat (kg) | Days |
|---|---|---|---|---|---|
| **Milk 4887** | **4.26** | **208** | **5.85** | **286** | **265** |

**ALL LYNNS VALENTINO IRWIN ET**
**Overseas HB No: 000117423084/USA (316755)**
Breed: **PJ J16** G3 S✓
BW ($): **40/72**

**WILSONVIEW TBONE MILESTONE-ET**
**Overseas HB No: 000116826213/USA**
Breed: **J J16**

BW ($): **35/53** PW ($): **83/19**

| Milk | Protein (%) | Protein (kg) | Milkfat (%) | Milkfat (kg) | Days |
|---|---|---|---|---|---|

**OKURA LT INTEGRITY**
**Birth Ident: CFWR-10-114 (311013)**
Breed: **PJ J16** G3 S✓D✓
BW ($): **364/99**

**RIVERINA TAHOE MOLLY**
**Birth Ident: DRKQ-10-25**
Breed: **PJ J16**

BW ($): **73/58** PW ($): **-191/80**

| 2 Lacts. | Protein (%) | Protein (kg) | Milkfat (%) | Milkfat (kg) | Days |
|---|---|---|---|---|---|
| **Milk 3284** | **4.51** | **148** | **6.85** | **225** | **296** |

NZAEL

Copyright 2026 LIC. All rights reserved

N = Induced T = At least 1 Abnormal Test in this Lactation
D = Lactation details include at least one derived test

= GeneMark DNA Profiled # = Parentage Uncertain D/S ✓ = Parentage Confirmed by DNA
Indices exclude genomic information with the exception of some historical Herd BW values

Photo: Supplied by Vendor

# Sister to Dam of Lot 39



## Three Generation Pedigree

LIC

**Riverina Jerseys Limited**
New Zealand

**39**

AE

**Herd Averages as at:** 19/06/2026
**Ancestry** 99% **BW** 227/49 **PW** 252/75

**PTPT HERDCODE** DRKQ 2 / 40681
**LOCATION** N075-032-058 / 4
**DATE** 30/06/2026

MINDA

G3 S✓D✓

**Birth Ident: DRKQ-25-241**
Breed: **J J16** **Sex: MALE**
Date of Birth: **05/08/2025**

**A2A2**

| | |
|---|---|
| BW ($): | **330/36** |
| Protein BV (kg): | **4/43** |
| Fat BV (kg): | **18/39** |
| Milk BV (ltr): | **-310/42** |
| Liveweight BV (kg): | **-57/25** |
| Fertility BV (%): | **4.2/36** |
| Functional Survival BV (%): | **0.8/20** |
| Somatic Cell BV: | **0.01/42** |
| Overall Opinion BV: | **-0.08/13** |
| Udder Overall BV: | **0.65/29** |
| Dairy Conformation BV: | **-0.11/24** |
| Fat %: | **5.5** |
| Protein %: | **4.1** |

A Pine son out of a beautiful Baltic daughter. Is a brother to Riverina Houston (Matriarch Genetics) from the 'H' family at Okura.

**The information on this report is as recorded on the LIC MINDA database as at date of print, and LIC does not warrant the accuracy of the information provided**

### JX AHLEM FRISCO PINE {6}-ET

**Overseas HB No: 000067823956/USA (319736)**
Breed: **J J16** G3

| | |
|---|---|
| BW ($): | **360/75** |
| Protein BV (kg): | **11/93** |
| Fat BV (kg): | **22/93** |
| Milk BV (ltr): | **60/94** |
| Liveweight BV (kg): | **-69/30** |
| Fertility BV (%): | **3.1/83** |
| Functional Survival BV: | **-0.1/40** |
| Somatic Cell BV: | **0.08/92** |
| Fat %: | **5.2** |
| Protein %: | **4** |

### RIVERINA BALTIC HUMMER 286 VG

**Birth Ident: DRKQ-22-160**
Breed: **PJ J16** G3 S✓D✓

| | | | |
|---|---|---|---|
| | | PW ($): | **335/80** |
| BW ($): | **297/56** | Lwt BV (kg): | **-45/70** |
| Protein BV (kg): | **-4/52** | Fertility BV (%): | **5.3/43** |
| Fat BV (kg): | **13/53** | Func Surv BV (%): | **1.7/38** |
| Milk BV (ltr): | **-680/58** | SCC BV: | **-0.05/50** |

| Age | Milk (ltr) | Protein (%) | Protein (kg) | Milkfat (%) | Milkfat (kg) | Days | LW |
|---|---|---|---|---|---|---|---|
| **2yr 11m** | **3926** | **4.79** | **188** | **6.29** | **247** | **302** | |
| **1yr 11m** | **2570** | **4.83** | **124** | **6.46** | **166** | **239** | |
| **Avg** | **3248** | **4.80** | **156** | **6.36** | **206** | **271** | **2 Lacts.** |

**Traits other than production (2024)**

| AM | ST | MS | OO | S | W | C | RA | RW | L | US | FU | RU | FT | RT | TL | UO | DC |
|---|---|---|---|---|---|---|---|---|---|---|---|---|---|---|---|---|---|
| 0 | 0 | 0 | 0 | 4 | 0 | 6 | 4 | 6 | 5 | 8 | 7 | 8 | 5 | 6 | 4 | 8 | 8 |

### JX AHLEM FRISCO {5}

**Overseas HB No: 000074067720/USA**
Breed: **J J16**

| | | | |
|---|---|---|---|
| BW ($): | **120/49** | Lwt BV (kg): | **-63/17** |
| Protein BV (kg): | **2/59** | Fertility BV (%): | **-3.0/53** |
| Fat BV (kg): | **0/62** | Func Surv BV (%): | **-2.2/41** |
| Milk BV (ltr): | **-181/66** | SCC BV: | **-0.27/57** |

### AHLEM DIMENSION PENNY 39817-ET

**Overseas HB No: 000070952309/USA**
Breed: **J J16**

BW ($): **69/43** PW ($): **95/16**

| Age | Milk (ltr) | Protein (%) | Protein (kg) | Milkfat (%) | Milkfat (kg) | Days | LW |
|---|---|---|---|---|---|---|---|

### GLANTON SS BALTIC ET S3J

**Birth Ident: BHDQ-16-90 (317048)**
Breed: **SJ J16** G3 S✓D✓

| | | | |
|---|---|---|---|
| BW ($): | **241/94** | Lwt BV (kg): | **-35/90** |
| Protein BV (kg): | **-8/97** | Fertility BV (%): | **3.4/95** |
| Fat BV (kg): | **14/97** | Func Surv BV (%): | **0.4/85** |
| Milk BV (ltr): | **-843/98** | SCC BV: | **0.05/97** |

### RIVERINA TERRIFIC HAYLEE

**Birth Ident: DRKQ-16-141** 1EX2
Breed: **PJ J16** G3 S✓

BW ($): **275/65** PW ($): **385/95**

| Age | Milk (ltr) | Protein (%) | Protein (kg) | Milkfat (%) | Milkfat (kg) | Days | LW |
|---|---|---|---|---|---|---|---|
| **8yr 11m** | **4602** | **4.70** | **216** | **6.18** | **284** | **302** | |
| **7yr 11m** | **4581** | **4.96** | **227** | **6.39** | **293** | **305** | |
| **6yr 11m** | **4505** | **4.78** | **215** | **5.90** | **266** | **299** | **495** |
| **6yr 0m** | **4434** | **4.54** | **201** | **5.67** | **251** | **289** | **491** |
| **4yr 11m** | **4225** | **4.56** | **193** | **5.62** | **238** | **265** | **460** |
| | | | Plus 3 unprinted lactations | | | | |
| **Avg** | **4034** | **4.68** | **189** | **5.95** | **240** | **266** | **8 Lacts.** |

**SCHULTZ VOLCANO HARRIS {4}**
**Overseas HB No: 000118157731/USA**
Breed: **J J16** BW ($): **72/63**

**AHLEM HILARIO FRIEND**
**Overseas HB No: 000072720957/USA**
Breed: **J J16**
BW ($): **-6/28** PW ($): **41/7**

| Milk | Protein (%) | Protein (kg) | Milkfat (%) | Milkfat (kg) | Days |
|---|---|---|---|---|---|

**SUNSET CANYON DIMENSION ET**
**Overseas HB No: 000117168914/USA (315711)**
Breed: **PJ J16** G3 S✓
BW ($): **56/82**

**AHLEM ACTION PENNY 3**
**Overseas HB No: 000066068559/USA**
Breed: **J J16**
BW ($): PW ($):

| Milk | Protein (%) | Protein (kg) | Milkfat (%) | Milkfat (kg) | Days |
|---|---|---|---|---|---|

**STRATFORD WTH STRIDER S2J**
**Birth Ident: BLYY-09-47 (310026)**
Breed: **SJ J16** G3 S✓D✓
BW ($): **253/99**

**GLANTON TANA BLYSSE ET**
**Birth Ident: BHDQ-14-1**
Breed: **PJ J16** G3 S✓D✓
BW ($): **346/73** PW ($): **567/88**

| **9 Lacts.** | Protein (%) | Protein (kg) | Milkfat (%) | Milkfat (kg) | Days |
|---|---|---|---|---|---|
| **Milk** | | | | | |
| **3936** | **4.95** | **195** | **6.79** | **267** | **246** |

**LYNBROOK TERRIFIC ET S3J**
**Birth Ident: DQBT-08-38 (309084)**
Breed: **SJ J16** G3 S✓D✓
BW ($): **251/99**

**OKURA MURMURS HAYLEE**
**Birth Ident: CFWR-11-12**
Breed: **PJ J16**
BW ($): **225/58** PW ($): **430/88**

| **5 Lacts.** | Protein (%) | Protein (kg) | Milkfat (%) | Milkfat (kg) | Days |
|---|---|---|---|---|---|
| **Milk** | | | | | |
| **4143** | **4.18** | **173** | **5.89** | **244** | **239** |

NZAEL

Copyright 2026 LIC. All rights reserved

N = Induced T = At least 1 Abnormal Test in this Lactation
D = Lactation details include at least one derived test

= GeneMark DNA Profiled # = Parentage Uncertain D/S ✓ = Parentage Confirmed by DNA
Indices exclude genomic information with the exception of some historical Herd BW values

# Three Generation Pedigree

LIC

Riverina Jerseys Limited
New Zealand

40

AE

**Herd Averages as at:** 19/06/2026
**Ancestry** 99% **BW** 227/49 **PW** 252/75

**PTPT HERDCODE** DRKQ 2 / 40681
**LOCATION** N075-032-058 / 4
**DATE** 30/06/2026

MINDA

**Birth Ident: DRKQ-25-328**
Breed: **J J16** **Sex: MALE**
Date of Birth: **21/07/2025**

## A2A2

| | |
|---|---|
| BW ($): | 416/34 |
| Protein BV (kg): | 9/42 |
| Fat BV (kg): | 29/38 |
| Milk BV (ltr): | -157/39 |
| Liveweight BV (kg): | -53/25 |
| Fertility BV (%): | 5.2/34 |
| Functional Survival BV (%): | 0.7/18 |
| Somatic Cell BV: | -0.08/41 |
| Overall Opinion BV: | -0.02/11 |
| Udder Overall BV: | 0.45/28 |
| Dairy Conformation BV: | -0.27/23 |
| Fat %: | 5.6 |
| Protein %: | 4.1 |

A bull that should be in an AB company. Out of a very good Castro cow that we took emrbyros off. Same family as lot 34.

**The information on this report is as recorded on the LIC MINDA database as at date of print, and LIC does not warrant the accuracy of the information provided**

### JX AHLEM FRISCO PINE {6}-ET
**Overseas HB No: 000067823956/USA (319736)**
Breed: **J J16** G3

| | |
|---|---|
| BW ($): | 360/75 |
| Protein BV (kg): | 11/93 |
| Fat BV (kg): | 22/93 |
| Milk BV (ltr): | 60/94 |
| Liveweight BV (kg): | -69/30 |
| Fertility BV (%): | 3.1/83 |
| Functional Survival BV: | -0.1/40 |
| Somatic Cell BV: | 0.08/92 |
| Fat %: | 5.2 |
| Protein %: | 4 |

### RIVERINA CATRO REA 383 GP
**Birth Ident: DRKQ-22-79**
Breed: **PJ J16** G3 S✓D✓

| | | | |
|---|---|---|---|
| | | PW ($): | 558/80 |
| BW ($): | 456/51 | Lwt BV (kg): | -37/68 |
| Protein BV (kg): | 6/47 | Fertility BV (%): | 7.3/34 |
| Fat BV (kg): | 36/48 | Func Surv BV (%): | 1.5/27 |
| Milk BV (ltr): | -374/51 | SCC BV: | -0.26/45 |

| Age | Milk (ltr) | Protein (%) | (kg) | Milkfat (%) | (kg) | Days | LW |
|---|---|---|---|---|---|---|---|
| 2yr 11m | 4149 | 4.86 | 202 | 6.75 | 280 | 303 | |
| 1yr 11m | 2806 | 4.77 | 134 | 6.98 | 196 | 238 | |
| Avg | 3477 | 4.82 | 168 | 6.84 | 238 | 271 | 2 Lacts. |

**Traits other than production (2024)**

| AM | ST | MS | OO | S | W | C | RA | RW | L | US | FU | RU | FT | RT | TL | UO | DC |
|---|---|---|---|---|---|---|---|---|---|---|---|---|---|---|---|---|---|
| 0 | 0 | 0 | 0 | 4 | 0 | 7 | 5 | 6 | 6 | 6 | 7 | 7 | 5 | 5 | 5 | 6 | 7 |

### JX AHLEM FRISCO {5}
**Overseas HB No: 000074067720/USA**
Breed: **J J16**

| | | | |
|---|---|---|---|
| BW ($): | 120/49 | Lwt BV (kg): | -63/17 |
| Protein BV (kg): | 2/59 | Fertility BV (%): | -3.0/53 |
| Fat BV (kg): | 0/62 | Func Surv BV (%): | -2.2/41 |
| Milk BV (ltr): | -181/66 | SCC BV: | -0.27/57 |

### AHLEM DIMENSION PENNY 39817-ET
**Overseas HB No: 000070952309/USA**
Breed: **J J16**
BW ($): **69/43** PW ($): **95/16**

| Age | Milk (ltr) | Protein (%) | (kg) | Milkfat (%) | (kg) | Days | LW |
|---|---|---|---|---|---|---|---|

### RIVERINA CASTRO ET
**Birth Ident: DRKQ-20-386 (321951)**
Breed: **PJ J16** G3 S✓D✓

| | | | |
|---|---|---|---|
| BW ($): | 517/78 | Lwt BV (kg): | -28/78 |
| Protein BV (kg): | 9/79 | Fertility BV (%): | 6.2/71 |
| Fat BV (kg): | 45/79 | Func Surv BV (%): | 1.7/47 |
| Milk BV (ltr): | -280/82 | SCC BV: | -0.64/77 |

### RIVERINA ELIAS RENA
**Birth Ident: DRKQ-20-258** 384 GP
Breed: **PJ J16** G3 S✓D✓
BW ($): **274/57** PW ($): **293/93**

| Age | Milk (ltr) | Protein (%) | (kg) | Milkfat (%) | (kg) | Days | LW |
|---|---|---|---|---|---|---|---|
| 4yr 11m | 4246 | 4.70 | 200 | 6.03 | 256 | 305 | |
| 3yr 11m | 3865 | 4.67 | 181 | 6.06 | 234 | 294 | |
| 2yr 11m | 3401 | 4.79 | 163 | 6.13 | 208 | 301 | 415 |
| 1yr 11m | 2976 | 4.48 | 133 | 6.17 | 184 | 302 | 420 |
| Avg | 3622 | 4.67 | 169 | 6.09 | 221 | 301 | 4 Lacts. |

**SCHULTZ VOLCANO HARRIS {4}**
**Overseas HB No: 000118157731/USA**
Breed: **J J16** BW ($): **72/63**

**AHLEM HILARIO FRIEND**
**Overseas HB No: 000072720957/USA**
Breed: **J J16**
BW ($): **-6/28** PW ($): **41/7**

| Milk | Protein (%) | (kg) | Milkfat (%) | (kg) | Days |
|---|---|---|---|---|---|

**SUNSET CANYON DIMENSION ET**
**Overseas HB No: 000117168914/USA (315711)**
Breed: **PJ J16** G3 S✓
BW ($): **56/82**

**AHLEM ACTION PENNY 3**
**Overseas HB No: 000066068559/USA**
Breed: **J J16**
BW ($): PW ($):

| Milk | Protein (%) | (kg) | Milkfat (%) | (kg) | Days |
|---|---|---|---|---|---|

**CRESCENT EXCELL BRAXTON**
**Birth Ident: GFW-13-116 (314555)**
Breed: **PJ J16** G3 S✓D✓
BW ($): **246/90**

**RIVERINA INTEGRITY CINDY ET**
**Birth Ident: DRKQ-16-89**
Breed: **PJ J16** G3 S✓D✓
BW ($): **426/70** PW ($): **598/93**

| 7 Lacts. Milk | Protein (%) | (kg) | Milkfat (%) | (kg) | Days |
|---|---|---|---|---|---|
| 4887 | 4.26 | 208 | 5.85 | 286 | 265 |

**RIVERINA FRANKIE ELIAS**
**Birth Ident: DRKQ-17-251**
Breed: **PJ J16** G3 S✓
BW ($): **296/76**

**RIVERINA GOLDIE RANI S3J**
**Birth Ident: DRKQ-18-57**
Breed: **SJ J16** G3 S✓D✓
BW ($): **182/61** PW ($): **87/87**

| 2 Lacts. Milk | Protein (%) | (kg) | Milkfat (%) | (kg) | Days |
|---|---|---|---|---|---|
| 3387 | 3.92 | 133 | 5.35 | 181 | 273 |

NZAEL

Copyright 2026 LIC. All rights reserved

N = Induced T = At least 1 Abnormal Test in this Lactation
D = Lactation details include at least one derived test

= GeneMark DNA Profiled # = Parentage Uncertain D/S ✓ = Parentage Confirmed by DNA
Indices exclude genomic information with the exception of some historical Herd BW values





# Three Generation Pedigree

LIC

Riverina Jerseys Limited
New Zealand

41

AE

**Herd Averages as at:** 19/06/2026
**Ancestry** 99% **BW** 227/49 **PW** 252/75

**PTPT HERDCODE** DRKQ 2 / 40681
**LOCATION** N075-032-058 / 4
**DATE** 30/06/2026

MINDA

G3 S✓D✓
**Birth Ident: DRKQ-25-313**
Breed: **J J16** **Sex: MALE**
Date of Birth: **24/07/2025**

## A2A2

| | |
|---|---|
| BW ($): | 298/36 |
| Protein BV (kg): | 4/43 |
| Fat BV (kg): | 17/40 |
| Milk BV (ltr): | -234/41 |
| Liveweight BV (kg): | -37/26 |
| Fertility BV (%): | 6.6/37 |
| Functional Survival BV (%): | 1.1/22 |
| Somatic Cell BV: | 0.04/42 |
| Overall Opinion BV: | -0.07/16 |
| Udder Overall BV: | 0.49/29 |
| Dairy Conformation BV: | -0.16/25 |
| Fat %: | 5.4 |
| Protein %: | 4.1 |

Pine son from a family that have all been contract mated (very high genomics)

**The information on this report is as recorded on the LIC MINDA database as at date of print, and LIC does not warrant the accuracy of the information provided**

### JX AHLEM FRISCO PINE {6}-ET
**Overseas HB No: 000067823956/USA (319736)**
Breed: **J J16** G3

| | |
|---|---|
| BW ($): | 360/75 |
| Protein BV (kg): | 11/93 |
| Fat BV (kg): | 22/93 |
| Milk BV (ltr): | 60/94 |
| Liveweight BV (kg): | -69/30 |
| Fertility BV (%): | 3.1/83 |
| Functional Survival BV: | -0.1/40 |
| Somatic Cell BV: | 0.08/92 |
| Fat %: | 5.2 |
| Protein %: | 4 |

### RIVERINA CONRAD NEW YORK S3J 2VG2
**Birth Ident: DRKQ-17-137**
Breed: **SJ J16** G3 S✓

| | | | |
|---|---|---|---|
| | | PW ($): | 166/95 |
| BW ($): | 231/59 | Lwt BV (kg): | -4/73 |
| Protein BV (kg): | -4/56 | Fertility BV (%): | 10.1/47 |
| Fat BV (kg): | 12/57 | Func Surv BV (%): | 2.3/43 |
| Milk BV (ltr): | -529/59 | SCC BV: | 0.00/52 |

| Age | Milk (ltr) | Protein (%) | (kg) | Milkfat (%) | (kg) | Days | LW |
|---|---|---|---|---|---|---|---|
| 7yr 11m | 4535 | 4.62 | 209 | 5.85 | 265 | 305 | |
| 6yr 11m | 3403 | 4.81 | 164 | 6.37 | 217 | 255 | |
| 6yr 0m | 4319 | 4.62 | 199 | 5.77 | 249 | 281 | 392 |
| 5yr 1m | 3792 | 4.42 | 168 | 5.91 | 224 | 248 | 373 |
| 3yr 11m | 3581 | 4.63 | 166 | 5.67 | 203 | 266 | 248 |
| 2yr 11m | 4125 | 4.72 | 195 | 6.38 | 263 | 284 | 496 |
| 1yr 11m | 2398 | 4.63 | 111 | 6.25 | 150 | 190 | 284 |
| Avg | 3736 | 4.63 | 173 | 6.01 | 224 | 261 | 7 Lacts. |

**Traits other than production (2019)**

| AM | ST | MS | OO | S | W | C | RA | RW | L | US | FU | RU | FT | RT | TL | UO | DC |
|---|---|---|---|---|---|---|---|---|---|---|---|---|---|---|---|---|---|
| 8 | 8 | 9 | 9 | 5 | 4 | 8 | 5 | 6 | 6 | 7 | 8 | 7 | 5 | 5 | 5 | 7 | 8 |

### JX AHLEM FRISCO {5}
**Overseas HB No: 000074067720/USA**
Breed: **J J16**

| | | | |
|---|---|---|---|
| BW ($): | 120/49 | Lwt BV (kg): | -63/17 |
| Protein BV (kg): | 2/59 | Fertility BV (%): | -3.0/53 |
| Fat BV (kg): | 0/62 | Func Surv BV (%): | -2.2/41 |
| Milk BV (ltr): | -181/66 | SCC BV: | -0.27/57 |

### AHLEM DIMENSION PENNY 39817-ET
**Overseas HB No: 000070952309/USA**
Breed: **J J16**
BW ($): **69/43** PW ($): **95/16**

| Age | Milk (ltr) | Protein (%) | (kg) | Milkfat (%) | (kg) | Days | LW |
|---|---|---|---|---|---|---|---|

### BELLS CM CONRAD S2J
**Birth Ident: XKG-11-56 (312057)**
Breed: **SJ J15F01** G3 S✓D✓

| | | | |
|---|---|---|---|
| BW ($): | 192/99 | Lwt BV (kg): | -12/99 |
| Protein BV (kg): | -4/99 | Fertility BV (%): | 14.3/99 |
| Fat BV (kg): | 9/99 | Func Surv BV (%): | 1.0/99 |
| Milk BV (ltr): | -379/99 | SCC BV: | 0.41/99 |

### RIVERINA TERIFIC NEVA S3J
**Birth Ident: CCCK-15-23** 2VG2
Breed: **SJ J16** G3 S✓
BW ($): **273/64** PW ($): **386/94**

| Age | Milk (ltr) | Protein (%) | (kg) | Milkfat (%) | (kg) | Days | LW |
|---|---|---|---|---|---|---|---|
| 9yr 8m | 3732 | 4.66 | 174 | 6.40 | 239 | 305 | |
| 8yr 0m | 4504 | 4.64 | 209 | 6.37 | 287 | 305 | 547 |
| 7yr 1m | 3588 | 4.40 | 158 | 6.14 | 220 | 243 | 416 |
| 5yr 11m | 3933 | 4.54 | 179 | 5.98 | 235 | 252 | 469 |
| 4yr 11m | 4198 | 4.58 | 192 | 6.32 | 266 | 275 | 344 |
| Plus 3 unprinted lactations | | | | | | | |
| Avg | 3630 | 4.55 | 165 | 6.36 | 231 | 254 | 8 Lacts. |

**SCHULTZ VOLCANO HARRIS {4}**
**Overseas HB No: 000118157731/USA**
Breed: **J J16** BW ($): **72/63**

**AHLEM HILARIO FRIEND**
**Overseas HB No: 000072720957/USA**
Breed: **J J16**
BW ($): **-6/28** PW ($): **41/7**

| Milk | Protein (%) | (kg) | Milkfat (%) | (kg) | Days |
|---|---|---|---|---|---|

**SUNSET CANYON DIMENSION ET**
**Overseas HB No: 000117168914/USA (315711)**
Breed: **PJ J16** G3 S✓
BW ($): **56/82**

**AHLEM ACTION PENNY 3**
**Overseas HB No: 000066068559/USA**
Breed: **J J16**
BW ($): PW ($):

| Milk | Protein (%) | (kg) | Milkfat (%) | (kg) | Days |
|---|---|---|---|---|---|

**CRESCENT AMC MARVEL**
**Birth Ident: GFW-09-142 (310053)**
Breed: **PJ J16** G3 S✓D✓
BW ($): **164/98**

**BELLS CYNTHIEA S2J**
**Birth Ident: XKG-07-39**
Breed: **SJ J14F02** G3 S✓D✓
BW ($): **305/71** PW ($): **480/90**

| 10 Lacts. Milk | Protein (%) | (kg) | Milkfat (%) | (kg) | Days |
|---|---|---|---|---|---|
| 8870 | 3.79 | 222 | 5.41 | 317 | 243 |

**LYNBROOK TERRIFIC ET S3J**
**Birth Ident: DQBT-08-38 (309084)**
Breed: **SJ J16** G3 S✓D✓
BW ($): **251/99**

**DAM:**
**Birth Ident: CCCK-07-70**
Breed: **J J16** G3 S✓
BW ($): **151/62** PW ($): **281/86**

| 11 Lacts. Milk | Protein (%) | (kg) | Milkfat (%) | (kg) | Days |
|---|---|---|---|---|---|
| 3410 | 4.42 | 151 | 6.18 | 211 | 240 |

NZAEL

Copyright 2026 LIC. All rights reserved

N = Induced T = At least 1 Abnormal Test in this Lactation
D = Lactation details include at least one derived test

= GeneMark DNA Profiled # = Parentage Uncertain D/S ✓ = Parentage Confirmed by DNA
Indices exclude genomic information with the exception of some historical Herd BW values

# Three Generation Pedigree

LIC

Riverina Jerseys Limited
New Zealand

42

AE

**Herd Averages as at:** 19/06/2026
**Ancestry** 99% **BW** 227/49 **PW** 252/75

**PTPT HERDCODE** DRKQ 2 / 40681
**LOCATION** N075-032-058 / 4
**DATE** 30/06/2026

MINDA

G3 S✓D✓

**Birth Ident: DRKQ-25-248**
Breed: **J J16** **Sex: MALE**
Date of Birth: **05/08/2025**

## A2A2

| | |
|---|---|
| BW ($): | 303/22 |
| Protein BV (kg): | -7/23 |
| Fat BV (kg): | 15/23 |
| Milk BV (ltr): | -692/24 |
| Liveweight BV (kg): | -63/20 |
| Fertility BV (%): | 5.2/20 |
| Functional Survival BV (%): | 1.4/19 |
| Somatic Cell BV: | -0.34/22 |
| Overall Opinion BV: | 0.04/18 |
| Udder Overall BV: | 0.49/23 |
| Dairy Conformation BV: | 0.19/22 |
| Fat %: | 6.0 |
| Protein %: | 4.3 |

Colonial son out of a very nice cow from the 'I' family at Okura.

**The information on this report is as recorded on the LIC MINDA database as at date of print, and LIC does not warrant the accuracy of the information provided**

### ROCKLEA CARRICK COLONIAL

**Birth Ident: RLWN-22-112 (323514)**
Breed: **PJ J16** G3 S✓D✓

| | |
|---|---|
| BW ($): | 355/38 |
| Protein BV (kg): | -5/39 |
| Fat BV (kg): | 20/39 |
| Milk BV (ltr): | -741/39 |
| Liveweight BV (kg): | -49/36 |
| Fertility BV (%): | 8.1/36 |
| Functional Survival BV: | 1.8/35 |
| Somatic Cell BV: | -0.47/38 |
| Fat %: | 6.2 |
| Protein %: | 4.4 |

### RIVERINA CHAMP MAY (TW) 285 VG

**Birth Ident: DRKQ-21-227**
Breed: **PJ J16** G3 S✓D✓

| | | | |
|---|---|---|---|
| | | PW ($): | 413/80 |
| BW ($): | 253/50 | Lwt BV (kg): | -76/43 |
| Protein BV (kg): | -9/52 | Fertility BV (%): | 2.3/45 |
| Fat BV (kg): | 10/53 | Func Surv BV (%): | 1.0/40 |
| Milk BV (ltr): | -644/56 | SCC BV: | -0.21/50 |

| Age | Milk (ltr) | Protein (%) | (kg) | Milkfat (%) | (kg) | Days | LW |
|---|---|---|---|---|---|---|---|
| 3yr 11m | 4212 | 4.41 | 186 | 6.53 | 275 | 302 | |
| 2yr 11m | 3574 | 4.61 | 165 | 7.28 | 260 | 301 | |
| 1yr 11m | 2527 | 4.37 | 110 | 6.66 | 168 | 233 | 535 |
| Avg | 3438 | 4.47 | 154 | 6.82 | 235 | 279 | 3 Lacts. |

**Traits other than production (2023)**

| AM | ST | MS | OO | S | W | C | RA | RW | L | US | FU | RU | FT | RT | TL | UO | DC |
|---|---|---|---|---|---|---|---|---|---|---|---|---|---|---|---|---|---|
| 9 | 9 | 9 | 9 | 4 | 0 | 6 | 5 | 6 | 6 | 7 | 8 | 8 | 5 | 5 | 4 | 8 | 7 |

### PUKETAWA KING CARRICK JG

**Birth Ident: BHYD-13-60 (314515)**
Breed: **PJ J16** G3 S✓D✓

| | | | |
|---|---|---|---|
| BW ($): | 367/99 | Lwt BV (kg): | -58/99 |
| Protein BV (kg): | -3/99 | Fertility BV (%): | 8.6/99 |
| Fat BV (kg): | 20/99 | Func Surv BV (%): | 1.4/99 |
| Milk BV (ltr): | -603/99 | SCC BV: | -0.53/99 |

### RIVERINA HOSS CHERISE ET

**Birth Ident: DRKQ-20-28** 287 VG
Breed: **PJ J16** G3 S✓D✓

BW ($): **437/52** PW ($): **572/84**

| Age | Milk (ltr) | Protein (%) | (kg) | Milkfat (%) | (kg) | Days | LW |
|---|---|---|---|---|---|---|---|
| 5yr 7m D | 1200 | 4.79 | 57 | 8.60 | 103 | 75 T | |
| 4yr 7m D | 5229 | 4.74 | 248 | 7.15 | 374 | 283 | |
| 3yr 7m D | 3461 | 4.95 | 171 | 6.71 | 232 | 279 | |
| 2yr 0m D | 3629 | 4.78 | 173 | 7.18 | 260 | 305 | 564 |
| Avg | 4106 | 4.81 | 198 | 7.03 | 289 | 289 | 3 Lacts. |

### CRESCENT LQA NUTSHELL

**Birth Ident: GFW-19-136 (320909)**
Breed: **PJ J16** G3 S✓D✓

| | | | |
|---|---|---|---|
| BW ($): | 121/74 | Lwt BV (kg): | -61/40 |
| Protein BV (kg): | -19/89 | Fertility BV (%): | 10.4/81 |
| Fat BV (kg): | -2/90 | Func Surv BV (%): | 1.8/54 |
| Milk BV (ltr): | -687/91 | SCC BV: | 0.04/88 |

### RIVERINA RUPERT IVY

**Birth Ident: DRKQ-18-54** 285 VG
Breed: **PJ J16** G3 S✓D✓

BW ($): **233/59** PW ($): **305/95**

| Age | Milk (ltr) | Protein (%) | (kg) | Milkfat (%) | (kg) | Days | LW |
|---|---|---|---|---|---|---|---|
| 7yr 1m | 3786 | 4.38 | 166 | 6.30 | 239 | 256 | |
| 6yr 1m | 4001 | 4.67 | 187 | 6.70 | 268 | 288 | |
| 5yr 0m | 4262 | 4.63 | 197 | 6.75 | 288 | 293 | 526 |
| 4yr 0m | 3813 | 4.31 | 164 | 6.17 | 235 | 299 | 333 |
| 3yr 0m | 3083 | 4.42 | 136 | 6.22 | 192 | 246 | 452 |
| | | Plus 1 unprinted lactations | | | | | |
| Avg | 3629 | 4.49 | 163 | 6.46 | 235 | 277 | 6 Lacts. |

**ROMA MURMUR KINGPIN S3J**
**Birth Ident: BBGX-11-86 (312501)**
Breed: **SJ J16** G3 S✓D✓ BW ($): **185/99**

**PUKETAWA MAU CORONA**
**Birth Ident: BHYD-10-53**
Breed: **PJ J16** G3 S✓ BW ($): **394/67** PW ($): **707/87**

| 12 Lacts. Milk | Protein (%) | (kg) | Milkfat (%) | (kg) | Days |
|---|---|---|---|---|---|
| 3345 | 4.48 | 150 | 5.67 | 190 | 213 |

**GLENUI DEGREE HOSS ET**
**Birth Ident: DTJJ-14-1 (315045)**
Breed: **PJ J16** G3 S✓D✓ BW ($): **352/99**

**RIVERINA INTEGRITY CINDY ET**
**Birth Ident: DRKQ-16-89**
Breed: **PJ J16** G3 S✓D✓ BW ($): **426/70** PW ($): **598/93**

| 7 Lacts. Milk | Protein (%) | (kg) | Milkfat (%) | (kg) | Days |
|---|---|---|---|---|---|
| 4887 | 4.26 | 208 | 5.85 | 286 | 265 |

**LYNRICH QUICKSILVER ANDY**
**Birth Ident: FMHM-17-240**
Breed: **PJ J16** G3 S✓D✓ BW ($): **247/78**

**CRESCENT FRANKIE NANCY ET**
**Birth Ident: GFW-17-14**
Breed: **PJ J16** G3 S✓D✓ BW ($): **232/58** PW ($): **361/87**

| 7 Lacts. Milk | Protein (%) | (kg) | Milkfat (%) | (kg) | Days |
|---|---|---|---|---|---|
| 3507 | 4.32 | 151 | 6.27 | 220 | 240 |

**POSTERITY SUPER RUPERT**
**Birth Ident: JQG-16-58 (317803)**
Breed: **PJ J16** G3 S✓D✓ BW ($): **324/89**

**OKURA MANZ ISABELL**
**Birth Ident: CFWR-14-19**
Breed: **PJ J16** G3 S✓D✓ BW ($): **154/63** PW ($): **284/89**

| 6 Lacts. Milk | Protein (%) | (kg) | Milkfat (%) | (kg) | Days |
|---|---|---|---|---|---|
| 3272 | 4.50 | 147 | 6.46 | 211 | 241 |

Copyright 2026 LIC. All rights reserved

N = Induced T = At least 1 Abnormal Test in this Lactation
D = Lactation details include at least one derived test

= GeneMark DNA Profiled # = Parentage Uncertain D/S ✓ = Parentage Confirmed by DNA
Indices exclude genomic information with the exception of some historical Herd BW values





# Three Generation Pedigree

LIC

Riverina Jerseys Limited
New Zealand

43

AE

**Herd Averages as at:** 19/06/2026
**Ancestry** 99% **BW** 227/49 **PW** 252/75

**PTPT HERDCODE** DRKQ 2 / 40681
**LOCATION** N075-032-058 / 4
**DATE** 30/06/2026

MINDA

G3 S✓D✓

**Birth Ident: DRKQ-25-205**
Breed: **J J16** **Sex: MALE**
Date of Birth: **13/08/2025**

## A2A2

| | |
|---|---|
| BW ($): | 340/21 |
| Protein BV (kg): | -4/22 |
| Fat BV (kg): | 21/22 |
| Milk BV (ltr): | -581/25 |
| Liveweight BV (kg): | -62/18 |
| Fertility BV (%): | 4.4/19 |
| Functional Survival BV (%): | 1.3/14 |
| Somatic Cell BV: | -0.11/21 |
| Overall Opinion BV: | 0.05/15 |
| Udder Overall BV: | 0.37/22 |
| Dairy Conformation BV: | 0.32/20 |
| Fat %: | 6.0 |
| Protein %: | 4.2 |

An Endorse son from a heifer that was the result of a Generate ET program. Her dam was sold for $10,000 to Cory Bellamy & is a sister to the dam of Riverina Parkes Crockett.

**The information on this report is as recorded on the LIC MINDA database as at date of print, and LIC does not warrant the accuracy of the information provided**

### LITTLE RIVER GBR ENDORSE

**Birth Ident: DYKB-23-92 (324907)**
Breed: **PJ J16** G3 S✓D✓

| | |
|---|---|
| BW ($): | 286/39 |
| Protein BV (kg): | -9/40 |
| Fat BV (kg): | 14/41 |
| Milk BV (ltr): | -636/39 |
| Liveweight BV (kg): | -57/39 |
| Fertility BV (%): | 6.3/35 |
| Functional Survival BV: | 1.1/30 |
| Somatic Cell BV: | -0.44/38 |
| Fat %: | 5.9 |
| Protein %: | 4.2 |

### RIVERINA DECIPHER CRESTA-ET 285 VG

**Birth Ident: DRKQ-23-3**
Breed: **PJ J16** G3 S✓D✓

| | | | |
|---|---|---|---|
| | | PW ($): | 507/57 |
| BW ($): | 397/44 | Lwt BV (kg): | -66/35 |
| Protein BV (kg): | 1/47 | Fertility BV (%): | 2.5/40 |
| Fat BV (kg): | 28/48 | Func Surv BV (%): | 1.5/28 |
| Milk BV (ltr): | -527/54 | SCC BV: | 0.21/46 |

| Age | Milk (ltr) | Protein (%) | (kg) | Milkfat (%) | (kg) | Days | LW |
|---|---|---|---|---|---|---|---|
| 2yr 2m | 3449 | 4.62 | 159 | 6.51 | 224 | 294 T | |
| Avg | 3449 | 4.62 | 159 | 6.51 | 224 | 294 | 1 Lacts. |

**Traits other than production (2025)**

| AM | ST | MS | OO | S | W | C | RA | RW | L | US | FU | RU | FT | RT | TL | UO | DC |
|---|---|---|---|---|---|---|---|---|---|---|---|---|---|---|---|---|---|
| 7 | 7 | 7 | 7 | 5 | 0 | 8 | 5 | 7 | 5 | 7 | 7 | 8 | 5 | 5 | 4 | 7 | 8 |

### GLOBAL BOUNTY REWARD ET

**Birth Ident: MRTW-16-12 (318758)**
Breed: **PJ J16** G3 S✓D✓

| | | | |
|---|---|---|---|
| BW ($): | 289/94 | Lwt BV (kg): | -61/84 |
| Protein BV (kg): | -4/98 | Fertility BV (%): | 6.3/96 |
| Fat BV (kg): | 15/98 | Func Surv BV (%): | 0.6/81 |
| Milk BV (ltr): | -292/98 | SCC BV: | -0.33/97 |

### LITTLE RIVER GLORY EDEN

**Birth Ident: DYKB-20-8**
Breed: **PJ J16** G3 S✓D✓

BW ($): **387/58** PW ($): **562/92**

| Age | Milk (ltr) | Protein (%) | (kg) | Milkfat (%) | (kg) | Days | LW |
|---|---|---|---|---|---|---|---|
| 5yr 1m | 4474 | 4.21 | 188 | 6.22 | 278 | 252 | |
| 4yr 1m | 4367 | 4.10 | 179 | 6.07 | 265 | 254 | |
| 3yr 0m | 4070 | 4.13 | 168 | 6.28 | 255 | 278 | 609 |
| 2yr 0m | 3666 | 3.95 | 145 | 5.93 | 218 | 273 | 374 |
| Avg | 4145 | 4.10 | 170 | 6.13 | 254 | 264 | 4 Lacts. |

### BAILEYS GL DECIPHER ET

**Birth Ident: JYNN-20-1 (321050)**
Breed: **PJ J16** G3 S✓D✓

| | | | |
|---|---|---|---|
| BW ($): | 329/97 | Lwt BV (kg): | -79/96 |
| Protein BV (kg): | -5/99 | Fertility BV (%): | 4.3/97 |
| Fat BV (kg): | 16/99 | Func Surv BV (%): | 1.7/60 |
| Milk BV (ltr): | -613/99 | SCC BV: | 0.34/99 |

### RIVERINA POP CELESTE-ET

**Birth Ident: DRKQ-21-1**
Breed: **PJ J16** G3 S✓D✓

BW ($): **377/51** PW ($): **529/80**

| Age | Milk (ltr) | Protein (%) | (kg) | Milkfat (%) | (kg) | Days | LW |
|---|---|---|---|---|---|---|---|
| 4yr 3m | 2621 | 5.06 | 133 | 6.41 | 168 | 230 | |
| 3yr 3m | 2485 | 4.88 | 121 | 6.62 | 165 | 225 | |
| 2yr 3m | 1875 | 4.84 | 91 | 7.42 | 139 | 234 | 780 |
| Avg | 2327 | 4.93 | 115 | 6.76 | 157 | 230 | 3 Lacts. |

**CRESCENT KENYA BOUNTY**
**Birth Ident: GFW-08-303 (309811)**
Breed: **PJ J16** G3 S✓D✓ BW ($): **280/97**

**GLOBAL GENETIC GOLD S3J**
**Birth Ident: KFDF-10-16**
Breed: **SJ J16** G3 S✓D✓ BW ($): **208/86** PW ($): **432/94**

| 9 Lacts. Milk | Protein (%) | (kg) | Milkfat (%) | (kg) | Days |
|---|---|---|---|---|---|
| 3132 | 3.93 | 202 | 5.63 | 289 | 261 |

**FREYDAN BT GLORY-ET**
**Birth Ident: LDJX-18-207 (319031)**
Breed: **PJ J16** G3 S✓D✓ BW ($): **442/96**

**LITTLE RIVER LT ESMAY**
**Birth Ident: DYKB-15-3**
Breed: **PJ J16** G3 S✓D✓ BW ($): **309/65** PW ($): **330/94**

| 6 Lacts. Milk | Protein (%) | (kg) | Milkfat (%) | (kg) | Days |
|---|---|---|---|---|---|
| 3699 | 4.58 | 169 | 6.55 | 242 | 239 |

**GLENUI BC LAREDO ET S3J**
**Birth Ident: DTJJ-17-4 (318029)**
Breed: **SJ J16** G3 S✓D✓ BW ($): **264/98**

**ARRIETA BRAHMS DESI**
**Birth Ident: NRRX-13-58**
Breed: **PJ J16** G3 S✓D✓ BW ($): **180/78** PW ($): **515/89**

| 9 Lacts. Milk | Protein (%) | (kg) | Milkfat (%) | (kg) | Days |
|---|---|---|---|---|---|
| 4469 | 4.81 | 215 | 6.51 | 291 | 277 |

**KAIMATARAU FLINT POPEYE**
**Birth Ident: BYQM-19-161 (320011)**
Breed: **PJ J16** G3 S✓D✓ BW ($): **226/99**

**RIVERINA MON CHRISSY**
**Birth Ident: DRKQ-19-79**
Breed: **PJ J16** G3 S✓D✓ BW ($): **359/61** PW ($): **281/94**

| 5 Lacts. Milk | Protein (%) | (kg) | Milkfat (%) | (kg) | Days |
|---|---|---|---|---|---|
| 3304 | 4.58 | 151 | 6.17 | 204 | 262 |

Copyright 2026 LIC. All rights reserved

N = Induced T = At least 1 Abnormal Test in this Lactation
D = Lactation details include at least one derived test

= GeneMark DNA Profiled # = Parentage Uncertain D/S ✓ = Parentage Confirmed by DNA
Indices exclude genomic information with the exception of some historical Herd BW values

Photo: Ella Pirie Photography

# Dam of Lot 44



## Three Generation Pedigree

LIC

**Riverina Jerseys Limited**
New Zealand

**44**

AE

**Herd Averages as at:** 19/06/2026
**Ancestry** 99% **BW** 227/49 **PW** 252/75

**PTPT HERDCODE** DRKQ 2 / 40681
**LOCATION** N075-032-058 / 4
**DATE** 30/06/2026

MINDA

G3 S✓D✓

**Birth Ident: DRKQ-25-349**
Breed: **J 16** **Sex: MALE**
Date of Birth: **25/06/2025**

## A2A2 & Polled!

| | |
|---|---|
| BW ($): | **398/19** |
| Protein BV (kg): | **1/20** |
| Fat BV (kg): | **28/21** |
| Milk BV (ltr): | **-555/22** |
| Liveweight BV (kg): | **-40/15** |
| Fertility BV (%): | **3.7/16** |
| Functional Survival BV (%): | **1.6/12** |
| Somatic Cell BV: | **-0.34/20** |
| Overall Opinion BV: | **0.25/14** |
| Udder Overall BV: | **0.28/21** |
| Dairy Conformation BV: | **0.31/19** |
| Fat %: | **6.1** |
| Protein %: | **4.3** |

Another result from the Generate Program. This bull has 6 ET sisters, one of which is in the Generate Program this year.

**The information on this report is as recorded on the LIC MINDA database as at date of print, and LIC does not warrant the accuracy of the information provided**

### LAKE DOWNS PHANTOM CORONET

**Birth Ident: JGDY-23-210 (324016)**
Breed: **PJ J16** G3 S✓D✓

| | |
|---|---|
| BW ($): | **405/35** |
| Protein BV (kg): | **0/36** |
| Fat BV (kg): | **30/36** |
| Milk BV (ltr): | **-604/38** |
| Liveweight BV (kg): | **-45/32** |
| Fertility BV (%): | **3.7/31** |
| Functional Survival BV: | **1.6/20** |
| Somatic Cell BV: | **-0.32/35** |
| Fat %: | **6.2** |
| Protein %: | **4.4** |

### RIVERINA GYM SHEEN S3J P-ET

285 VG

**Birth Ident: DRKQ-23-7**
Breed: **SJ J16** G3 S✓D✓

PW ($): **412/55**

| | | | |
|---|---|---|---|
| BW ($): | **390/41** | Lwt BV (kg): | **-36/28** |
| Protein BV (kg): | **2/46** | Fertility BV (%): | **3.8/31** |
| Fat BV (kg): | **26/46** | Func Surv BV (%): | **1.6/29** |
| Milk BV (ltr): | **-506/49** | SCC BV: | **-0.36/44** |

| Age | Milk (ltr) | Protein (%) | Protein (kg) | Milkfat (%) | Milkfat (kg) | Days | LW |
|---|---|---|---|---|---|---|---|
| **2yr 0m** | **2997** | **4.80** | **144** | **6.68** | **200** | **253** | |
| **Avg** | **2997** | **4.80** | **144** | **6.68** | **200** | **253** | **1 Lacts.** |

**Traits other than production** (2025)

| AM | ST | MS | OO | S | W | C | RA | RW | L | US | FU | RU | FT | RT | TL | UO | DC |
|---|---|---|---|---|---|---|---|---|---|---|---|---|---|---|---|---|---|
| 9 | 9 | 9 | 9 | 5 | 0 | 8 | 5 | 5 | 6 | 6 | 9 | 7 | 5 | 5 | 5 | 7 | 7 |

### JONES BB PHANTOM

**Birth Ident: GVFR-21-99 (322022)**
Breed: **PJ J16** G3 S✓D✓

| | | | |
|---|---|---|---|
| BW ($): | **417/91** | Lwt BV (kg): | **-36/96** |
| Protein BV (kg): | **4/90** | Fertility BV (%): | **4.0/82** |
| Fat BV (kg): | **27/91** | Func Surv BV (%): | **1.9/41** |
| Milk BV (ltr): | **-469/92** | SCC BV: | **-0.36/89** |

### LAKE DOWNS 20-36

**Birth Ident: JGDY-20-36**
Breed: **PJ J16** G3 S✓D✓

BW ($): **492/47** PW ($): **763/85**

| Age | Milk (ltr) | Protein (%) | Protein (kg) | Milkfat (%) | Milkfat (kg) | Days | LW |
|---|---|---|---|---|---|---|---|
| **5yr 1m** | **4429** | **4.57** | **202** | **6.29** | **279** | **231** | |
| **4yr 0m** | **3801** | **4.87** | **185** | **7.18** | **273** | **241** | |
| **3yr 0m** | **3715** | **4.79** | **178** | **8.15** | **303** | **257** | **811** |
| **1yr 11m** | **3256** | **4.90** | **160** | **7.51** | **245** | **262** | **775** |
| **Avg** | **3800** | **4.77** | **181** | **7.23** | **275** | **248** | **4 Lacts.** |

### HOROPITO F GYM ET JC15 PP

**Birth Ident: MRTW-17-132 (318541)**
Breed: **OJ J15F01** G3 S✓D✓

| | | | |
|---|---|---|---|
| BW ($): | **350/89** | Lwt BV (kg): | **-42/79** |
| Protein BV (kg): | **-1/94** | Fertility BV (%): | **5.6/84** |
| Fat BV (kg): | **15/94** | Func Surv BV (%): | **4.8/67** |
| Milk BV (ltr): | **-513/95** | SCC BV: | **-0.66/93** |

### RIVERINA CHIEF SHEEZA

**Birth Ident: DRKQ-19-55**
384 GP
Breed: **PJ J16** G3 S✓

BW ($): **353/50** PW ($): **389/81**

| Age | Milk (ltr) | Protein (%) | Protein (kg) | Milkfat (%) | Milkfat (kg) | Days | LW |
|---|---|---|---|---|---|---|---|
| **5yr 2m** | **2207** | **4.30** | **95** | **5.36** | **118** | **123** | |
| **4yr 0m** | **5522** | **4.54** | **251** | **6.10** | **337** | **299 T** | **829** |
| **2yr 0m** | **3015** | **4.20** | **127** | **5.90** | **178** | **260** | **562** |
| **Avg** | **3581** | **4.40** | **157** | **5.89** | **211** | **227** | **3 Lacts.** |

### BONACORD CM BOJANGLES

**Birth Ident: BVLH-19-220 (320009)**
Breed: **PJ J16** G3 S✓D✓
BW ($): **394/94**

### JONES 19-23

**Birth Ident: GVFR-19-23**
Breed: **PJ J16** G3 S✓D✓

BW ($): **355/63** PW ($): **416/93**

| | Milk | Protein (%) | Protein (kg) | Milkfat (%) | Milkfat (kg) | Days |
|---|---|---|---|---|---|---|
| **5 Lacts.** | **3238** | **4.16** | **135** | **5.92** | **192** | **250** |

### GLENUI SUPER LAMAR

**Birth Ident: DTJJ-17-105 (318015)**
Breed: **PJ J16** G3 S✓D✓
BW ($): **360/99**

### LAKE DOWNS 18-47

**Birth Ident: JGDY-18-47**
Breed: **PJ J16** G3 S✓

BW ($): **440/48** PW ($): **738/71**

| | Milk | Protein (%) | Protein (kg) | Milkfat (%) | Milkfat (kg) | Days |
|---|---|---|---|---|---|---|
| **2 Lacts.** | **2950** | **4.72** | **139** | **7.21** | **213** | **248** |

### HOROPITO SPEED FOE P

**Birth Ident: BWGX-14-44 (315746)**
Breed: **PJ J16** G3 S✓
BW ($): **121/72**

### HOROPITO UNITE GIRL P S1J

**Birth Ident: BWGX-15-21**
Breed: **SJ J14F02** G3 S✓D✓

BW ($): **162/58** PW ($): **94/83**

| | Milk | Protein (%) | Protein (kg) | Milkfat (%) | Milkfat (kg) | Days |
|---|---|---|---|---|---|---|
| **5 Lacts.** | **3522** | **4.31** | **152** | **5.56** | **196** | **242** |

### COOMBES MANZ CHIEF ET

**Birth Ident: RFG-13-106 (314049)**
Breed: **PJ J16** G3 S✓D✓
BW ($): **175/98**

### RIVERINA DESIGN SHAZZA

**Birth Ident: DRKQ-17-234**
Breed: **PJ J16**

BW ($): **409/49** PW ($): **794/83**

| | Milk | Protein (%) | Protein (kg) | Milkfat (%) | Milkfat (kg) | Days |
|---|---|---|---|---|---|---|
| **4 Lacts.** | **3810** | **4.38** | **167** | **6.54** | **249** | **176** |

NZAEL

Copyright 2026 LIC. All rights reserved

N = Induced T = At least 1 Abnormal Test in this Lactation
D = Lactation details include at least one derived test

= GeneMark DNA Profiled # = Parentage Uncertain D/S ✓ = Parentage Confirmed by DNA
Indices exclude genomic information with the exception of some historical Herd BW values

# Three Generation Pedigree

LIC

**Riverina Jerseys Limited**
New Zealand

**45**

AE

**Herd Averages as at:** 19/06/2026
**Ancestry** 99% **BW** 227/49 **PW** 252/75

**PTPT HERDCODE** DRKQ 2 / 40681
**LOCATION** N075-032-058 / 4
**DATE** 30/06/2026

MINDA

G3 S✓D✓

**Birth Ident: DRKQ-25-426**
Breed: **J J16** **Sex: MALE**
Date of Birth: **16/09/2025**

## A1A1

| | |
|---|---|
| BW ($): | **388/20** |
| Protein BV (kg): | **0/21** |
| Fat BV (kg): | **28/21** |
| Milk BV (ltr): | **-436/22** |
| Liveweight BV (kg): | **-49/17** |
| Fertility BV (%): | **6.3/18** |
| Functional Survival BV (%): | **1.5/14** |
| Somatic Cell BV: | **-0.30/21** |
| Overall Opinion BV: | **0.35/16** |
| Udder Overall BV: | **0.49/23** |
| Dairy Conformation BV: | **0.22/21** |
| Fat %: | **5.9** |
| Protein %: | **4.2** |

A Junior out of a very tall Castro cow.

**The information on this report is as recorded on the LIC MINDA database as at date of print, and LIC does not warrant the accuracy of the information provided**

### RIVERINA JUNIOR-ET

**Birth Ident: DRKQ-23-386**
Breed: **PJ J16** G3 S✓D✓

| | |
|---|---|
| BW ($): | **392/40** |
| Protein BV (kg): | **0/41** |
| Fat BV (kg): | **25/41** |
| Milk BV (ltr): | **-428/42** |
| Liveweight BV (kg): | **-54/39** |
| Fertility BV (%): | **7.1/37** |
| Functional Survival BV: | **1.6/33** |
| Somatic Cell BV: | **-0.08/41** |
| Fat %: | **5.8** |
| Protein %: | **4.2** |

### RIVERINA CASTRO FINNEX 384 GP

**Birth Ident: DRKQ-23-205**
Breed: **PJ J16** G3 S✓

| | | | |
|---|---|---|---|
| | | PW ($): | **383/53** |
| BW ($): | **380/39** | Lwt BV (kg): | **-44/27** |
| Protein BV (kg): | **0/42** | Fertility BV (%): | **5.5/34** |
| Fat BV (kg): | **30/43** | Func Surv BV (%): | **1.4/24** |
| Milk BV (ltr): | **-464/46** | SCC BV: | **-0.52/40** |

| Age | Milk (ltr) | Protein (%) | (kg) | Milkfat (%) | (kg) | Days | LW |
|---|---|---|---|---|---|---|---|
| **2yr 1m** | **2202** | **4.18** | **92** | **6.10** | **134** | **198** | **T** |
| **Avg** | **2202** | **4.18** | **92** | **6.10** | **134** | **198** | **1 Lacts.** |

**Traits other than production (2025)**

| AM | ST | MS | OO | S | W | C | RA | RW | L | US | FU | RU | FT | RT | TL | UO | DC |
|---|---|---|---|---|---|---|---|---|---|---|---|---|---|---|---|---|---|
| 9 | 9 | 9 | 9 | 4 | 0 | 6 | 6 | 7 | 4 | 7 | 8 | 7 | 4 | 5 | 4 | 7 | 7 |

### GLANTON SS BASTILLE S3J

**Birth Ident: BHDQ-16-83 (317001)**
Breed: **SJ J16** G3 S✓D✓

| | | | |
|---|---|---|---|
| BW ($): | **511/93** | Lwt BV (kg): | **-40/91** |
| Protein BV (kg): | **11/95** | Fertility BV (%): | **5.8/90** |
| Fat BV (kg): | **40/95** | Func Surv BV (%): | **1.6/79** |
| Milk BV (ltr): | **-145/96** | SCC BV: | **-0.40/94** |

### RIVERINA TERRIFIC JOSE ET (TW)

**Birth Ident: DRKQ-14-8** 1EX2
Breed: **PJ J16** G3 S✓D✓
BW ($): **271/67** PW ($): **399/88**

| Age | Milk (ltr) | Protein (%) | (kg) | Milkfat (%) | (kg) | Days | LW |
|---|---|---|---|---|---|---|---|
| **7yr 0m** | **4000** | **4.47** | **179** | **5.55** | **222** | **254** | **432** |
| **6yr 0m** | **4478** | **4.43** | **198** | **6.20** | **278** | **267** | **455** |
| **5yr 0m** | **3667** | **4.38** | **161** | **5.69** | **209** | **180** | **430** |
| **4yr 0m** | **4414** | **4.14** | **183** | **5.59** | **247** | **200** | **415** |
| **2yr 0m** | **3548** | **4.16** | **148** | **5.86** | **208** | **267** | **349** |
| **Avg** | **4022** | **4.32** | **174** | **5.78** | **233** | **234** | **5 Lacts.** |

### RIVERINA CASTRO ET

**Birth Ident: DRKQ-20-386 (321951)**
Breed: **PJ J16** G3 S✓D✓

| | | | |
|---|---|---|---|
| BW ($): | **517/78** | Lwt BV (kg): | **-28/78** |
| Protein BV (kg): | **9/79** | Fertility BV (%): | **6.2/71** |
| Fat BV (kg): | **45/79** | Func Surv BV (%): | **1.7/47** |
| Milk BV (ltr): | **-280/82** | SCC BV: | **-0.64/77** |

### RIVERINA GIO FINNY S3J

**Birth Ident: DRKQ-21-163** 384 GP
Breed: **SJ J16** G3 S✓
BW ($): **241/47** PW ($): **263/79**

| Age | Milk (ltr) | Protein (%) | (kg) | Milkfat (%) | (kg) | Days | LW |
|---|---|---|---|---|---|---|---|
| **3yr 10m** | **3930** | **4.61** | **181** | **6.64** | **261** | **305** | |
| **2yr 11m** | **2923** | **4.57** | **133** | **6.64** | **194** | **258** | |
| **2yr 0m** | **2489** | **4.37** | **109** | **6.32** | **157** | **228** | **352** |
| **Avg** | **3114** | **4.53** | **141** | **6.55** | **204** | **264** | **3 Lacts.** |

**STRATFORD WTH STRIDER S2J**
**Birth Ident: BLYY-09-47 (310026)**
Breed: **SJ J16** G3 S✓D✓ BW ($): **253/99**

**GLANTON DEGREES BRANKA ET**
**Birth Ident: BHDQ-13-60**
Breed: **PJ J16** G3 S✓D✓
BW ($): **354/69** PW ($): **523/72**

| 2 Lacts. | Protein (%) | (kg) | Milkfat (%) | (kg) | Days |
|---|---|---|---|---|---|
| **4151** | **4.38** | **182** | **6.08** | **252** | **239** |

**LYNBROOK TERRIFIC ET S3J**
**Birth Ident: DQBT-08-38 (309084)**
Breed: **SJ J16** G3 S✓D✓ BW ($): **251/99**

**RIVERINA MAUNGA JOSIE**
**Birth Ident: DRKQ-04-48**
Breed: **PJ J16** G3 S✓D✓
BW ($): **232/78** PW ($): **483/94**

| 6 Lacts. | Protein (%) | (kg) | Milkfat (%) | (kg) | Days |
|---|---|---|---|---|---|
| **4315** | **4.68** | **202** | **6.83** | **295** | **262** |

**CRESCENT EXCELL BRAXTON**
**Birth Ident: GFW-13-116 (314555)**
Breed: **PJ J16** G3 S✓D✓ BW ($): **246/90**

**RIVERINA INTEGRITY CINDY ET**
**Birth Ident: DRKQ-16-89**
Breed: **PJ J16** G3 S✓D✓
BW ($): **426/70** PW ($): **598/93**

| 7 Lacts. | Protein (%) | (kg) | Milkfat (%) | (kg) | Days |
|---|---|---|---|---|---|
| **4887** | **4.26** | **208** | **5.85** | **286** | **265** |

**RIVERINA GIOVANI S3J**
**Birth Ident: DRKQ-17-258 (318759)**
Breed: **SJ J16** G3 S✓D✓ BW ($): **206/88**

**RIVERINA MANZ FINN S3J**
**Birth Ident: CCCK-14-40**
Breed: **SJ J16**
BW ($): **255/52** PW ($): **574/85**

| 5 Lacts. | Protein (%) | (kg) | Milkfat (%) | (kg) | Days |
|---|---|---|---|---|---|
| **2779** | **4.40** | **122** | **6.25** | **174** | **164** |

Copyright 2026 LIC. All rights reserved

N = Induced T = At least 1 Abnormal Test in this Lactation
D = Lactation details include at least one derived test

= GeneMark DNA Profiled # = Parentage Uncertain D/S ✓ = Parentage Confirmed by DNA
Indices exclude genomic information with the exception of some historical Herd BW values





# Three Generation Pedigree

LIC

**Riverina Jerseys Limited**
New Zealand

**46**

AE

**Herd Averages as at:** 19/06/2026
**Ancestry** 99% **BW** 227/49 **PW** 252/75

**PTPT HERDCODE** DRKQ 2 / 40681
**LOCATION** N075-032-058 / 4
**DATE** 30/06/2026

MINDA

G3 S✓D✓

**Birth Ident: DRKQ-25-238**
Breed: **J J16** **Sex: MALE**
Date of Birth: **06/08/2025**

## A1A2

| | |
|---|---|
| BW ($): | **273/24** |
| Protein BV (kg): | **-5/25** |
| Fat BV (kg): | **13/26** |
| Milk BV (ltr): | **-646/27** |
| Liveweight BV (kg): | **-54/22** |
| Fertility BV (%): | **5.9/21** |
| Functional Survival BV (%): | **0.7/18** |
| Somatic Cell BV: | **-0.35/24** |
| Overall Opinion BV: | **0.07/18** |
| Udder Overall BV: | **0.32/22** |
| Dairy Conformation BV: | **0.07/21** |
| Fat %: | **5.8** |
| Protein %: | **4.3** |

A Levis son out of a very tidy Nucleus cow.

**The information on this report is as recorded on the LIC MINDA database as at date of print, and LIC does not warrant the accuracy of the information provided**

### OKURA BCL LEVIS-ET

**Birth Ident: CFWR-21-3 (324728)**
Breed: **PJ J16** G3 S✓D✓

| | |
|---|---|
| BW ($): | **226/50** |
| Protein BV (kg): | **-9/52** |
| Fat BV (kg): | **10/53** |
| Milk BV (ltr): | **-842/55** |
| Liveweight BV (kg): | **-55/44** |
| Fertility BV (%): | **5.3/49** |
| Functional Survival BV: | **0.5/40** |
| Somatic Cell BV: | **-0.20/50** |
| Fat %: | **6.1** |
| Protein %: | **4.4** |

### RIVERINA NUCLEUS EDDY 285 VG

**Birth Ident: DRKQ-22-32**
Breed: **PJ J16** G3 S✓D✓

| | | | |
|---|---|---|---|
| | | PW ($): | **346/64** |
| BW ($): | **319/46** | Lwt BV (kg): | **-53/43** |
| Protein BV (kg): | **-1/49** | Fertility BV (%): | **6.4/36** |
| Fat BV (kg): | **16/49** | Func Surv BV (%): | **1.0/34** |
| Milk BV (ltr): | **-451/52** | SCC BV: | **-0.51/46** |

| Age | Milk (ltr) | Protein (%) | (kg) | Milkfat (%) | (kg) | Days | LW |
|---|---|---|---|---|---|---|---|
| **3yr 0m** | **3913** | **4.52** | **177** | **5.64** | **221** | **301** | |
| **Avg** | **3913** | **4.52** | **177** | **5.64** | **221** | **301** | **1 Lacts.** |

**Traits other than production (2025)**

| AM | ST | MS | OO | S | W | C | RA | RW | L | US | FU | RU | FT | RT | TL | UO | DC |
|---|---|---|---|---|---|---|---|---|---|---|---|---|---|---|---|---|---|
| 0 | 0 | 0 | 0 | 4 | 0 | 7 | 5 | 6 | 5 | 8 | 8 | 8 | 5 | 6 | 4 | 8 | 7 |

### SHELBY BC LOTTO ET S3J

**Birth Ident: MBWD-17-91 (318035)**
Breed: **SJ J16** G3 S✓D✓

| | | | |
|---|---|---|---|
| BW ($): | **286/99** | Lwt BV (kg): | **-46/99** |
| Protein BV (kg): | **1/99** | Fertility BV (%): | **8.7/99** |
| Fat BV (kg): | **16/99** | Func Surv BV (%): | **0.7/97** |
| Milk BV (ltr): | **-595/99** | SCC BV: | **-0.15/99** |

### OKURA VINDIS LEILA

**Birth Ident: CFWR-14-39** 1EX2
Breed: **PJ J16** G3 S✓D✓
BW ($): **325/70** PW ($): **423/79**

| Age | Milk (ltr) | Protein (%) | (kg) | Milkfat (%) | (kg) | Days | LW |
|---|---|---|---|---|---|---|---|
| **3yr 0m** | **2488** | **4.05** | **101** | **5.90** | **147** | **120** | **264** |
| **2yr 0m** | **3266** | **4.16** | **136** | **5.89** | **192** | **239** | **336** |
| **Avg** | **2877** | **4.11** | **118** | **5.89** | **170** | **180** | **2 Lacts.** |

### LITTLE RIVER NUCLEUS S3J

**Birth Ident: DYKB-16-97 (317513)**
Breed: **SJ J16** G3 S✓D✓

| | | | |
|---|---|---|---|
| BW ($): | **385/99** | Lwt BV (kg): | **-64/99** |
| Protein BV (kg): | **2/99** | Fertility BV (%): | **6.7/99** |
| Fat BV (kg): | **18/99** | Func Surv BV (%): | **2.2/96** |
| Milk BV (ltr): | **-384/99** | SCC BV: | **-0.67/99** |

### RIVERINA SUPER EUDORA

**Birth Ident: DRKQ-19-167** 285 VG
Breed: **PJ J16** G3 S✓
BW ($): **203/57** PW ($): **68/93**

| Age | Milk (ltr) | Protein (%) | (kg) | Milkfat (%) | (kg) | Days | LW |
|---|---|---|---|---|---|---|---|
| **6yr 7m** | **985** | **4.56** | **45** | **6.19** | **61** | **67** | |
| **5yr 7m** | **3435** | **4.55** | **156** | **6.36** | **218** | **305** | |
| **4yr 7m** | **3283** | **4.56** | **150** | **6.50** | **213** | **304** | |
| **2yr 11m** | **3880** | **4.47** | **173** | **6.33** | **246** | **300** | **413** |
| **1yr 11m** | **2141** | **4.48** | **96** | **6.13** | **131** | **262** | **69** |
| **Avg** | **3185** | **4.52** | **144** | **6.35** | **202** | **293** | **4 Lacts.** |

**BELLS CM CONRAD S2J**
**Birth Ident: XKG-11-56 (312057)**
Breed: **SJ J15F01** G3 S✓D✓ BW ($): **192/99**

**SHELBY 13-3**
**Birth Ident: MBWD-13-3**
Breed: **PJ J16** G3 S✓D✓
BW ($): **396/77** PW ($): **390/90**

| 10 Lacts. | Protein (%) | (kg) | Milkfat (%) | (kg) | Days |
|---|---|---|---|---|---|
| **3759** | **4.64** | **175** | **6.56** | **247** | **234** |

**CRESCENT OLM VINDICATE ET**
**Birth Ident: GFW-12-113 (313019)**
Breed: **PJ J16** G3 S✓D✓ BW ($): **283/98**

**OKURA OLI LILAC**
**Birth Ident: CFWR-12-96**
Breed: **PJ J16** G3 S✓D✓
BW ($): **336/76** PW ($): **592/94**

| 8 Lacts. | Protein (%) | (kg) | Milkfat (%) | (kg) | Days |
|---|---|---|---|---|---|
| **4265** | **4.28** | **183** | **6.35** | **271** | **257** |

**STRATFORD WTH STRIDER S2J**
**Birth Ident: BLYY-09-47 (310026)**
Breed: **SJ J16** G3 S✓D✓ BW ($): **253/99**

**LITTLE RIVER MAU NITA S3J**
**Birth Ident: DYKB-10-38**
Breed: **SJ J16** G3 S✓
BW ($): **334/72** PW ($): **556/89**

| 10 Lacts. | Protein (%) | (kg) | Milkfat (%) | (kg) | Days |
|---|---|---|---|---|---|
| **4229** | **4.18** | **177** | **6.04** | **256** | **226** |

**PUKETAWA AD SUPERSTITION**
**Birth Ident: BHYD-09-81 (310507)**
Breed: **PJ J16** G3 S✓D✓ BW ($): **325/99**

**RIVERINA BRAVO ELLA**
**Birth Ident: DRKQ-16-102**
Breed: **PJ J16**
BW ($): **127/50** PW ($): **411/71**

| 2 Lacts. | Protein (%) | (kg) | Milkfat (%) | (kg) | Days |
|---|---|---|---|---|---|
| **3086** | **4.17** | **129** | **6.02** | **186** | **185** |

Copyright 2026 LIC. All rights reserved

N = Induced T = At least 1 Abnormal Test in this Lactation
D = Lactation details include at least one derived test

= GeneMark DNA Profiled # = Parentage Uncertain D/S ✓ = Parentage Confirmed by DNA
Indices exclude genomic information with the exception of some historical Herd BW values

# Three Generation Pedigree

LIC

**Riverina Jerseys Limited**
New Zealand

**47** AE

**Herd Averages as at:** 19/06/2026
**Ancestry** 99% **BW** 227/49 **PW** 252/75

**PTPT HERDCODE** DRKQ 2 / 40681
**LOCATION** N075-032-058 / 4
**DATE** 30/06/2026

MINDA

**Birth Ident: DRKQ-25-216** G3 S✓D✓
Breed: **J 16** **Sex: MALE**
Date of Birth: **10/08/2025**

## A2A2

| | |
|---|---|
| BW ($): | 295/22 |
| Protein BV (kg): | -5/23 |
| Fat BV (kg): | 15/23 |
| Milk BV (ltr): | -465/23 |
| Liveweight BV (kg): | -60/20 |
| Fertility BV (%): | 6.0/19 |
| Functional Survival BV (%): | 1.5/16 |
| Somatic Cell BV: | -0.21/21 |
| Overall Opinion BV: | 0.08/16 |
| Udder Overall BV: | 0.35/22 |
| Dairy Conformation BV: | 0.28/21 |
| Fat %: | 5.7 |
| Protein %: | 4.1 |

An Endorse son out of a hard working Loredo cow.

**The information on this report is as recorded on the LIC MINDA database as at date of print, and LIC does not warrant the accuracy of the information provided**

### LITTLE RIVER GBR ENDORSE
**Birth Ident: DYKB-23-92 (324907)**
Breed: **PJ J16** G3 S✓D✓

| | |
|---|---|
| BW ($): | 286/39 |
| Protein BV (kg): | -9/40 |
| Fat BV (kg): | 14/41 |
| Milk BV (ltr): | -636/39 |
| Liveweight BV (kg): | -57/39 |
| Fertility BV (%): | 6.3/35 |
| Functional Survival BV: | 1.1/30 |
| Somatic Cell BV: | -0.44/38 |
| Fat %: | 5.9 |
| Protein %: | 4.2 |

### RIVERINA LOREDO PINUP 285 VG
**Birth Ident: DRKQ-23-55**
Breed: **PJ J16** G3 S✓

| | | | |
|---|---|---|---|
| | | PW ($): | 417/59 |
| BW ($): | 305/47 | Lwt BV (kg): | -63/42 |
| Protein BV (kg): | -1/48 | Fertility BV (%): | 5.7/42 |
| Fat BV (kg): | 17/48 | Func Surv BV (%): | 1.9/35 |
| Milk BV (ltr): | -294/51 | SCC BV: | 0.02/46 |

| Age | Milk (ltr) | Protein (%) | Protein (kg) | Milkfat (%) | Milkfat (kg) | Days | LW |
|---|---|---|---|---|---|---|---|
| 2yr 0m | 3914 | 4.08 | 160 | 5.56 | 218 | 297 | |
| Avg | 3914 | 4.08 | 160 | 5.56 | 218 | 297 | 1 Lacts. |

**Traits other than production (2025)**

| AM | ST | MS | OO | S | W | C | RA | RW | L | US | FU | RU | FT | RT | TL | UO | DC |
|---|---|---|---|---|---|---|---|---|---|---|---|---|---|---|---|---|---|
| 9 | 9 | 9 | 9 | 4 | 0 | 8 | 5 | 6 | 5 | 7 | 8 | 7 | 4 | 5 | 4 | 7 | 8 |

### GLOBAL BOUNTY REWARD ET
**Birth Ident: MRTW-16-12 (318758)**
Breed: **PJ J16** G3 S✓D✓

| | | | |
|---|---|---|---|
| BW ($): | 289/94 | Lwt BV (kg): | -61/84 |
| Protein BV (kg): | -4/98 | Fertility BV (%): | 6.3/96 |
| Fat BV (kg): | 15/98 | Func Surv BV (%): | 0.6/81 |
| Milk BV (ltr): | -292/98 | SCC BV: | -0.33/97 |

### LITTLE RIVER GLORY EDEN
**Birth Ident: DYKB-20-8**
Breed: **PJ J16** G3 S✓D✓
BW ($): **387/58** PW ($): **562/92**

| Age | Milk (ltr) | Protein (%) | Protein (kg) | Milkfat (%) | Milkfat (kg) | Days | LW |
|---|---|---|---|---|---|---|---|
| 5yr 1m | 4474 | 4.21 | 188 | 6.22 | 278 | 252 | |
| 4yr 1m | 4367 | 4.10 | 179 | 6.07 | 265 | 254 | |
| 3yr 0m | 4070 | 4.13 | 168 | 6.28 | 255 | 278 | 609 |
| 2yr 0m | 3666 | 3.95 | 145 | 5.93 | 218 | 273 | 374 |
| Avg | 4145 | 4.10 | 170 | 6.13 | 254 | 264 | 4 Lacts. |

### GLENUI BC LAREDO ET S3J
**Birth Ident: DTJJ-17-4 (318029)**
Breed: **SJ J16** G3 S✓D✓

| | | | |
|---|---|---|---|
| BW ($): | 264/98 | Lwt BV (kg): | -74/98 |
| Protein BV (kg): | -3/99 | Fertility BV (%): | 10.1/99 |
| Fat BV (kg): | 3/99 | Func Surv BV (%): | 3.7/94 |
| Milk BV (ltr): | -344/99 | SCC BV: | 0.37/99 |

### RIVERINA BERN PINTO 286 VG
**Birth Ident: DRKQ-20-268**
Breed: **PJ J16** G3 S✓D✓
BW ($): **262/57** PW ($): **233/92**

| Age | Milk (ltr) | Protein (%) | Protein (kg) | Milkfat (%) | Milkfat (kg) | Days | LW |
|---|---|---|---|---|---|---|---|
| 4yr 11m | 3845 | 4.34 | 167 | 5.81 | 223 | 232 T | |
| 4yr 0m | 3877 | 4.27 | 166 | 5.63 | 218 | 261 | |
| 2yr 10m | 4086 | 4.42 | 180 | 5.91 | 242 | 305 | 362 |
| 2yr 0m | 2454 | 4.27 | 105 | 5.73 | 141 | 263 | 287 |
| Avg | 3566 | 4.33 | 154 | 5.78 | 206 | 265 | 4 Lacts. |

**CRESCENT KENYA BOUNTY**
**Birth Ident: GFW-08-303 (309811)**
Breed: **PJ J16** G3 S✓D✓ BW ($): **280/97**

**GLOBAL GENETIC GOLD S3J**
**Birth Ident: KFDF-10-16**
Breed: **SJ J16** G3 S✓D✓
BW ($): **208/86** PW ($): **432/94**

| 9 Lacts. | Milk | Protein (%) | Protein (kg) | Milkfat (%) | Milkfat (kg) | Days |
|---|---|---|---|---|---|---|
| | 5132 | 3.93 | 202 | 5.63 | 289 | 261 |

**FREYDAN BT GLORY-ET**
**Birth Ident: LDJX-18-207 (319031)**
Breed: **PJ J16** G3 S✓D✓ BW ($): **442/96**

**LITTLE RIVER LT ESMAY**
**Birth Ident: DYKB-15-3**
Breed: **PJ J16** G3 S✓D✓
BW ($): **309/65** PW ($): **330/94**

| 6 Lacts. | Milk | Protein (%) | Protein (kg) | Milkfat (%) | Milkfat (kg) | Days |
|---|---|---|---|---|---|---|
| | 3699 | 4.58 | 169 | 6.55 | 242 | 239 |

**BELLS CM CONRAD S2J**
**Birth Ident: XKG-11-56 (312057)**
Breed: **SJ J15F01** G3 S✓D✓ BW ($): **192/99**

**GLENUI INTEGRITY LACE ET**
**Birth Ident: DTJJ-12-9**
Breed: **PJ J16** G3 S✓D✓
BW ($): **314/88** PW ($): **658/95**

| 9 Lacts. | Milk | Protein (%) | Protein (kg) | Milkfat (%) | Milkfat (kg) | Days |
|---|---|---|---|---|---|---|
| | 5042 | 4.36 | 220 | 5.98 | 301 | 267 |

**TIRONUI DEGREE BERN ET**
**Birth Ident: DFYL-13-12 (314801)**
Breed: **PJ J16** G3 S✓D✓ BW ($): **219/93**

**RIVERINA INTEG PLATO S3J**
**Birth Ident: DRKQ-16-143**
Breed: **SJ J16** G3 S✓
BW ($): **230/62** PW ($): **254/94**

| 8 Lacts. | Milk | Protein (%) | Protein (kg) | Milkfat (%) | Milkfat (kg) | Days |
|---|---|---|---|---|---|---|
| | 3839 | 4.18 | 160 | 5.83 | 224 | 246 |

NZAEL

Copyright 2026 LIC. All rights reserved

N = Induced T = At least 1 Abnormal Test in this Lactation
D = Lactation details include at least one derived test

= GeneMark DNA Profiled # = Parentage Uncertain D/S ✓ = Parentage Confirmed by DNA
Indices exclude genomic information with the exception of some historical Herd BW values





# Three Generation Pedigree

LIC

**Riverina Jerseys Limited**
New Zealand

**48** AE

**Herd Averages as at:** 19/06/2026
**Ancestry** 99% **BW** 227/49 **PW** 252/75

**PTPT HERDCODE** DRKQ 2 / 40681
**LOCATION** N075-032-058 / 4
**DATE** 30/06/2026

MINDA

**Birth Ident: DRKQ-25-295** G3 S✓D✓
Breed: **J 16** **Sex: MALE**
Date of Birth: **26/07/2025**

## A2A2

| | |
|---|---|
| BW ($): | 259/21 |
| Protein BV (kg): | -8/22 |
| Fat BV (kg): | 10/22 |
| Milk BV (ltr): | -570/22 |
| Liveweight BV (kg): | -61/20 |
| Fertility BV (%): | 5.0/19 |
| Functional Survival BV (%): | 0.9/15 |
| Somatic Cell BV: | -0.42/21 |
| Overall Opinion BV: | 0.09/15 |
| Udder Overall BV: | 0.45/22 |
| Dairy Conformation BV: | 0.20/20 |
| Fat %: | 5.7 |
| Protein %: | 4.1 |

A Tracker son (Matriarch Genetics) out of a nice Dominator cow.

**The information on this report is as recorded on the LIC MINDA database as at date of print, and LIC does not warrant the accuracy of the information provided**

### LITTLE RIVER GBR TRACKER
**Birth Ident: DYKB-23-99 (324954)**
Breed: **PJ J16** G3 S✓D✓

| | |
|---|---|
| BW ($): | 231/39 |
| Protein BV (kg): | -11/40 |
| Fat BV (kg): | 7/40 |
| Milk BV (ltr): | -698/38 |
| Liveweight BV (kg): | -57/38 |
| Fertility BV (%): | 7.8/35 |
| Functional Survival BV: | 1.3/30 |
| Somatic Cell BV: | -0.39/37 |
| Fat %: | 5.8 |
| Protein %: | 4.2 |

### RIVERINA DOM COLES S2J 285 VG
**Birth Ident: DRKQ-23-224**
Breed: **SJ J16** G3 S✓

| | | | |
|---|---|---|---|
| | | PW ($): | 406/57 |
| BW ($): | 284/46 | Lwt BV (kg): | -66/42 |
| Protein BV (kg): | -5/47 | Fertility BV (%): | 2.1/39 |
| Fat BV (kg): | 14/48 | Func Surv BV (%): | 0.6/31 |
| Milk BV (ltr): | -442/50 | SCC BV: | -0.45/45 |

| Age | Milk (ltr) | Protein (%) | Protein (kg) | Milkfat (%) | Milkfat (kg) | Days | LW |
|---|---|---|---|---|---|---|---|
| 1yr 11m | 3295 | 4.37 | 144 | 6.02 | 198 | 250 | |
| Avg | 3295 | 4.37 | 144 | 6.02 | 198 | 250 | 1 Lacts. |

**Traits other than production (2025)**

| AM | ST | MS | OO | S | W | C | RA | RW | L | US | FU | RU | FT | RT | TL | UO | DC |
|---|---|---|---|---|---|---|---|---|---|---|---|---|---|---|---|---|---|
| 9 | 9 | 8 | 8 | 4 | 0 | 8 | 4 | 4 | 6 | 8 | 8 | 7 | 5 | 6 | 3 | 8 | 7 |

### GLOBAL BOUNTY REWARD ET
**Birth Ident: MRTW-16-12 (318758)**
Breed: **PJ J16** G3 S✓D✓

| | | | |
|---|---|---|---|
| BW ($): | 289/94 | Lwt BV (kg): | -61/84 |
| Protein BV (kg): | -4/98 | Fertility BV (%): | 6.3/96 |
| Fat BV (kg): | 15/98 | Func Surv BV (%): | 0.6/81 |
| Milk BV (ltr): | -292/98 | SCC BV: | -0.33/97 |

### LITTLE RIVER HOSS TWILITE
**Birth Ident: DYKB-21-45**
Breed: **PJ J16** G3 S✓
BW ($): **280/55** PW ($): **147/86**

| Age | Milk (ltr) | Protein (%) | Protein (kg) | Milkfat (%) | Milkfat (kg) | Days | LW |
|---|---|---|---|---|---|---|---|
| 3yr 11m | 3712 | 4.75 | 176 | 6.48 | 241 | 277 | |
| 3yr 0m | 3369 | 4.79 | 161 | 6.67 | 225 | 284 | |
| 1yr 11m | 2993 | 4.70 | 141 | 6.82 | 204 | 285 | 422 |
| Avg | 3358 | 4.75 | 159 | 6.65 | 223 | 282 | 3 Lacts. |

### CRESCENT LEO DOMINATOR
**Birth Ident: GFW-16-111 (317809)**
Breed: **PJ J16** G3 S✓D✓

| | | | |
|---|---|---|---|
| BW ($): | 315/96 | Lwt BV (kg): | -52/93 |
| Protein BV (kg): | 0/98 | Fertility BV (%): | 1.6/96 |
| Fat BV (kg): | 25/98 | Func Surv BV (%): | -0.6/82 |
| Milk BV (ltr): | -428/98 | SCC BV: | -0.58/98 |

### RIVERINA TERIFIC COLE S1J 2VG2
**Birth Ident: CCCK-15-13**
Breed: **SJ J16** G3 S✓
BW ($): **137/59** PW ($): **122/94**

| Age | Milk (ltr) | Protein (%) | Protein (kg) | Milkfat (%) | Milkfat (kg) | Days | LW |
|---|---|---|---|---|---|---|---|
| 9yr 11m | 4261 | 4.18 | 178 | 5.68 | 242 | 300 | |
| 8yr 11m | 4222 | 4.34 | 183 | 5.59 | 236 | 301 T | |
| 8yr 0m | 4482 | 4.13 | 185 | 5.26 | 236 | 285 | 294 |
| 7yr 1m | 3837 | 4.17 | 160 | 5.47 | 210 | 262 | 294 |
| 6yr 0m | 3510 | 4.23 | 149 | 5.11 | 179 | 223 T | 349 |
| | | Plus 4 unprinted lactations | | | | | |
| Avg | 3625 | 4.16 | 151 | 5.46 | 198 | 246 | 9 Lacts. |

**CRESCENT KENYA BOUNTY**
**Birth Ident: GFW-08-303 (309811)**
Breed: **PJ J16** G3 S✓D✓ BW ($): **280/97**

**GLOBAL GENETIC GOLD S3J**
**Birth Ident: KFDF-10-16**
Breed: **SJ J16** G3 S✓D✓
BW ($): **208/86** PW ($): **432/94**

| 9 Lacts. | Milk | Protein (%) | Protein (kg) | Milkfat (%) | Milkfat (kg) | Days |
|---|---|---|---|---|---|---|
| | 5132 | 3.93 | 202 | 5.63 | 289 | 261 |

**GLENUI DEGREE HOSS ET**
**Birth Ident: DTJJ-14-1 (315045)**
Breed: **PJ J16** G3 S✓D✓ BW ($): **352/99**

**LITTLE RIVER KS TWILIGHT**
**Birth Ident: DYKB-14-30**
Breed: **PJ J16** G3 S✓
BW ($): **220/60** PW ($): **261/93**

| 10 Lacts. | Milk | Protein (%) | Protein (kg) | Milkfat (%) | Milkfat (kg) | Days |
|---|---|---|---|---|---|---|
| | 4737 | 4.13 | 196 | 5.40 | 256 | 264 |

**KAITAKA MURMUR LEO ET**
**Birth Ident: DDTB-11-84 (312060)**
Breed: **PJ J16** G3 S✓D✓ BW ($): **244/98**

**CRESCENT CANNON DOMMI**
**Birth Ident: GFW-10-8**
Breed: **PJ J16**
BW ($): **259/65** PW ($): **468/89**

| 5 Lacts. | Milk | Protein (%) | Protein (kg) | Milkfat (%) | Milkfat (kg) | Days |
|---|---|---|---|---|---|---|
| | 4152 | 4.13 | 172 | 5.78 | 240 | 258 |

**LYNBROOK TERRIFIC ET S3J**
**Birth Ident: DQBT-08-38 (309084)**
Breed: **SJ J16** G3 S✓D✓ BW ($): **251/99**

NZAEL

Copyright 2026 LIC. All rights reserved

N = Induced T = At least 1 Abnormal Test in this Lactation
D = Lactation details include at least one derived test

= GeneMark DNA Profiled # = Parentage Uncertain D/S ✓ = Parentage Confirmed by DNA
Indices exclude genomic information with the exception of some historical Herd BW values

# Three Generation Pedigree

LIC

Riverina Jerseys Limited
New Zealand

49

AE

Herd Averages as at: 19/06/2026
Ancestry 99% BW 227/49 PW 252/75

PTPT HERDCODE DRKQ 2 / 40681
LOCATION N075-032-058 / 4
DATE 30/06/2026

MINDA

G3 S✓D✓

**Birth Ident: DRKQ-25-292**
Breed: J J16 Sex: MALE
Date of Birth: 27/07/2025

## A2A2

| | |
|---|---|
| BW ($): | 336/38 |
| Protein BV (kg): | -2/38 |
| Fat BV (kg): | 13/38 |
| Milk BV (ltr): | -488/39 |
| Liveweight BV (kg): | -68/42 |
| Fertility BV (%): | 6.8/34 |
| Functional Survival BV (%): | 1.0/32 |
| Somatic Cell BV: | -0.63/37 |
| Overall Opinion BV: | 0.04/29 |
| Udder Overall BV: | 0.32/37 |
| Dairy Conformation BV: | 0.11/36 |
| Fat %: | 5.6 |
| Protein %: | 4.2 |

A Nucleus bull from a nice young Quinn cow from the consistent 'Y' family.

**The information on this report is as recorded on the LIC MINDA database as at date of print, and LIC does not warrant the accuracy of the information provided**

### LITTLE RIVER NUCLEUS S3J
**Birth Ident: DYKB-16-97 (317513)**
Breed: SJ J16 G3 S✓D✓

| | |
|---|---|
| BW ($): | 385/99 |
| Protein BV (kg): | 2/99 |
| Fat BV (kg): | 18/99 |
| Milk BV (ltr): | -384/99 |
| Liveweight BV (kg): | -64/99 |
| Fertility BV (%): | 6.7/99 |
| Functional Survival BV: | 2.2/96 |
| Somatic Cell BV: | -0.67/99 |
| Fat %: | 5.6 |
| Protein %: | 4.2 |

### RIVERINA QUINCY YIZZA 285 VG
**Birth Ident: DRKQ-22-206**
Breed: PJ J16 G3 S✓

| | | | |
|---|---|---|---|
| | | PW ($): | 270/80 |
| BW ($): | 282/53 | Lwt BV (kg): | -72/69 |
| Protein BV (kg): | -6/49 | Fertility BV (%): | 6.8/37 |
| Fat BV (kg): | 8/50 | Func Surv BV (%): | -0.1/31 |
| Milk BV (ltr): | -592/52 | SCC BV: | -0.60/48 |

| Age | Milk (ltr) | Protein (%) | (kg) | Milkfat (%) | (kg) | Days | LW |
|---|---|---|---|---|---|---|---|
| 2yr 11m | 3979 | 4.60 | 183 | 5.89 | 235 | 305 | |
| 1yr 11m | 2412 | 4.49 | 108 | 5.63 | 136 | 240 | |
| Avg | 3196 | 4.56 | 146 | 5.79 | 185 | 273 | 2 Lacts. |

Traits other than production (2024)

| AM | ST | MS | OO | S | W | C | RA | RW | L | US | FU | RU | FT | RT | TL | UO | DC |
|---|---|---|---|---|---|---|---|---|---|---|---|---|---|---|---|---|---|
| 0 | 0 | 0 | 0 | 4 | 0 | 7 | 4 | 6 | 6 | 7 | 6 | 8 | 5 | 7 | 4 | 7 | 8 |

### STRATFORD WTH STRIDER S2J
**Birth Ident: BLYY-09-47 (310026)**
Breed: SJ J16 G3 S✓D✓

| | | | |
|---|---|---|---|
| BW ($): | 253/99 | Lwt BV (kg): | -50/98 |
| Protein BV (kg): | -2/99 | Fertility BV (%): | 6.4/99 |
| Fat BV (kg): | 8/99 | Func Surv BV (%): | 0.3/97 |
| Milk BV (ltr): | -448/99 | SCC BV: | -0.44/99 |

### LITTLE RIVER MAU NITA S3J
**Birth Ident: DYKB-10-38** 1EX2
Breed: SJ J16 G3 S✓

BW ($): 334/72 PW ($): 556/89

| Age | Milk (ltr) | Protein (%) | (kg) | Milkfat (%) | (kg) | Days | LW |
|---|---|---|---|---|---|---|---|
| 12yr 0m | 2580 | 3.98 | 103 | 6.06 | 156 | 129 | 310 |
| 10yr 0m | 4501 | 4.10 | 184 | 6.01 | 270 | 272 | 294 |
| 8yr 11m | 5123 | 4.47 | 229 | 6.08 | 312 | 278 | 467 |
| 8yr 0m | 5653 | 4.08 | 231 | 5.87 | 332 | 269 | 415 |
| 7yr 0m | 3955 | 4.10 | 162 | 6.12 | 242 | 188 | 327 |
| | | Plus 5 unprinted lactations | | | | | |
| Avg | 4229 | 4.18 | 177 | 6.04 | 256 | 226 | 10 Lacts. |

### MAHAREE CHAMP QUINCY ET
**Birth Ident: GHY-19-216 (320533)**
Breed: PJ J16 G3 S✓D✓

| | | | |
|---|---|---|---|
| BW ($): | 272/90 | Lwt BV (kg): | -70/90 |
| Protein BV (kg): | -7/91 | Fertility BV (%): | 4.2/80 |
| Fat BV (kg): | 9/92 | Func Surv BV (%): | -0.3/61 |
| Milk BV (ltr): | -713/93 | SCC BV: | -0.53/90 |

### RIVERINA ENCORE YIP
**Birth Ident: DRKQ-18-99** 384 GP
Breed: PJ J16 G3 S✓

BW ($): 285/58 PW ($): 240/93

| Age | Milk (ltr) | Protein (%) | (kg) | Milkfat (%) | (kg) | Days | LW |
|---|---|---|---|---|---|---|---|
| 4yr 11m | 4447 | 4.11 | 183 | 5.39 | 240 | 251 | 340 |
| 4yr 1m | 3898 | 4.11 | 160 | 5.33 | 208 | 275 | 273 |
| 2yr 11m | 3701 | 4.31 | 160 | 6.20 | 229 | 272 | 683 |
| 1yr 11m | 2689 | 4.36 | 117 | 5.62 | 151 | 284 | 173 |
| | | Plus 1 unprinted lactations | | | | | |
| Avg | 3683 | 4.21 | 155 | 5.62 | 207 | 271 | 4 Lacts. |

**WILLIAMS TGM HENRY**
**Birth Ident: LNWM-05-43 (306047)**
Breed: PJ J16 G3 S✓D✓ BW ($): 87/99

**STRATFORD DODDYS DAME S3J**
**Birth Ident: BLYY-05-35**
Breed: SJ J16 G3 S✓D✓

BW ($): 153/66 PW ($): 350/88

| 9 Lacts. | Protein | | Milkfat | | |
|---|---|---|---|---|---|
| Milk | (%) | (kg) | (%) | (kg) | Days |
| 4079 | 4.67 | 191 | 6.19 | 253 | 236 |

**MARSDEN SN MAUMAU**
**Birth Ident: CGQN-07-77 (308593)**
Breed: PJ J16 G3 S✓D✓ BW ($): 188/96

**LITTLE RIVER NANNY S2J**
**Birth Ident: DYKB-06-39**
Breed: SJ J16

BW ($): 97/62 PW ($): 351/88

| 7 Lacts. | Protein | | Milkfat | | |
|---|---|---|---|---|---|
| Milk | (%) | (kg) | (%) | (kg) | Days |
| 4112 | 4.31 | 177 | 6.60 | 271 | 244 |

**RIVERINA RONALDO CHAMP**
**Birth Ident: DRKQ-13-192 (314516)**
Breed: PJ J16 G3 S✓D✓ BW ($): 208/99

**GLEN LEITH INTEG QUEENY**
**Birth Ident: BJCT-16-36**
Breed: PJ J16 G3 S✓D✓

BW ($): 323/58 PW ($): 273/25

| Milk | Protein (%) | (kg) | Milkfat (%) | (kg) | Days |
|---|---|---|---|---|---|

**LITTLE RIVER RTD ENCORE**
**Birth Ident: DYKB-16-91 (317801)**
Breed: PJ J16 G3 S✓D✓ BW ($): 264/92

**RIVERINA BOUNTY YAP**
**Birth Ident: DRKQ-15-122**
Breed: PJ J16

BW ($): 232/57 PW ($): 298/81

| 3 Lacts. | Protein | | Milkfat | | |
|---|---|---|---|---|---|
| Milk | (%) | (kg) | (%) | (kg) | Days |
| 0524 | 4.06 | 143 | 5.97 | 210 | 249 |

NZAEL

Copyright 2026 LIC. All rights reserved

N = Induced T = At least 1 Abnormal Test in this Lactation
D = Lactation details include at least one derived test

= GeneMark DNA Profiled # = Parentage Uncertain D/S ✓ = Parentage Confirmed by DNA
Indices exclude genomic information with the exception of some historical Herd BW values





# Three Generation Pedigree

LIC

Riverina Jerseys Limited
New Zealand

50

AE

Herd Averages as at: 19/06/2026
Ancestry 99% BW 227/49 PW 252/75

PTPT HERDCODE DRKQ 2 / 40681
LOCATION N075-032-058 / 4
DATE 30/06/2026

MINDA

G3 S✓D✓

**Birth Ident: DRKQ-25-310**
Breed: J J16 Sex: MALE
Date of Birth: 25/07/2025

## A1A2

| | |
|---|---|
| BW ($): | 418/40 |
| Protein BV (kg): | 2/44 |
| Fat BV (kg): | 26/38 |
| Milk BV (ltr): | -421/39 |
| Liveweight BV (kg): | -59/42 |
| Fertility BV (%): | 7.9/33 |
| Functional Survival BV (%): | 1.6/27 |
| Somatic Cell BV: | -0.47/36 |
| Overall Opinion BV: | 0.15/29 |
| Udder Overall BV: | 0.08/37 |
| Dairy Conformation BV: | 0.12/35 |
| Fat %: | 5.9 |
| Protein %: | 4.2 |

A high indexed bull by the breed leader Labyrinth.

**The information on this report is as recorded on the LIC MINDA database as at date of print, and LIC does not warrant the accuracy of the information provided**

### SHELBY INTEG LABYRINTH ET
**Birth Ident: MBWD-17-94 (318032)**
Breed: PJ J16 G3 S✓D✓

| | |
|---|---|
| BW ($): | 530/97 |
| Protein BV (kg): | 5/98 |
| Fat BV (kg): | 42/98 |
| Milk BV (ltr): | -399/98 |
| Liveweight BV (kg): | -48/96 |
| Fertility BV (%): | 5.2/96 |
| Functional Survival BV: | 3.2/75 |
| Somatic Cell BV: | -0.70/98 |
| Fat %: | 6.2 |
| Protein %: | 4.3 |

### RIVERINA ELIAS FRANTIC 383 GP
**Birth Ident: DRKQ-20-217**
Breed: PJ J16 G3 S✓D✓

| | | | |
|---|---|---|---|
| | | PW ($): | 296/93 |
| BW ($): | 313/55 | Lwt BV (kg): | -71/71 |
| Protein BV (kg): | -1/52 | Fertility BV (%): | 10.6/37 |
| Fat BV (kg): | 11/54 | Func Surv BV (%): | -0.0/34 |
| Milk BV (ltr): | -443/56 | SCC BV: | -0.24/47 |

| Age | Milk (ltr) | Protein (%) | (kg) | Milkfat (%) | (kg) | Days | LW |
|---|---|---|---|---|---|---|---|
| 4yr 11m | 4590 | 4.64 | 213 | 5.34 | 245 | 305 | |
| 3yr 11m | 3527 | 4.70 | 166 | 5.55 | 196 | 252 | |
| 2yr 11m | 4178 | 4.61 | 193 | 5.45 | 228 | 304 | 528 |
| 1yr 11m | 3418 | 4.53 | 155 | 5.81 | 198 | 302 | 443 |
| Avg | 3928 | 4.62 | 182 | 5.52 | 217 | 291 | 4 Lacts. |

Traits other than production (2022)

| AM | ST | MS | OO | S | W | C | RA | RW | L | US | FU | RU | FT | RT | TL | UO | DC |
|---|---|---|---|---|---|---|---|---|---|---|---|---|---|---|---|---|---|
| 9 | 9 | 9 | 9 | 3 | 3 | 6 | 5 | 7 | 7 | 7 | 6 | 6 | 5 | 5 | 5 | 6 | 7 |

### OKURA LT INTEGRITY
**Birth Ident: CFWR-10-114 (311013)**
Breed: PJ J16 G3 S✓D✓

| | | | |
|---|---|---|---|
| BW ($): | 364/99 | Lwt BV (kg): | -63/99 |
| Protein BV (kg): | -4/99 | Fertility BV (%): | 4.4/99 |
| Fat BV (kg): | 22/99 | Func Surv BV (%): | 2.5/99 |
| Milk BV (ltr): | -480/99 | SCC BV: | -0.09/99 |

### SHELBY 13-3
**Birth Ident: MBWD-13-3**
Breed: PJ J16 G3 S✓D✓

BW ($): 396/77 PW ($): 390/90

| Age | Milk (ltr) | Protein (%) | (kg) | Milkfat (%) | (kg) | Days | LW |
|---|---|---|---|---|---|---|---|
| 11yr 10m | 3305 | 4.59 | 152 | 6.01 | 199 | 215 | |
| 10yr 0m | 4598 | 4.55 | 209 | 6.20 | 285 | 276 | 478 |
| 9yr 0m | 3073 | 4.63 | 142 | 6.84 | 210 | 213 T | 349 |
| 7yr 11m | 4470 | 4.65 | 208 | 6.56 | 293 | 263 | 501 |
| 6yr 11m | 3810 | 4.63 | 176 | 6.75 | 257 | 202 | 432 |
| | | Plus 5 unprinted lactations | | | | | |
| Avg | 3759 | 4.64 | 175 | 6.56 | 247 | 234 | 10 Lacts. |

### RIVERINA FRANKIE ELIAS
**Birth Ident: DRKQ-17-251**
Breed: PJ J16 G3 S✓

| | | | |
|---|---|---|---|
| BW ($): | 296/76 | Lwt BV (kg): | -65/83 |
| Protein BV (kg): | -3/75 | Fertility BV (%): | 13.0/65 |
| Fat BV (kg): | 5/76 | Func Surv BV (%): | 1.2/57 |
| Milk BV (ltr): | -660/78 | SCC BV: | -0.11/73 |

### RIVERINA BOUNTY BELLA
**Birth Ident: DRKQ-18-189** 383 GP
Breed: PJ J16 G3 S✓D✓

BW ($): 207/62 PW ($): 259/95

| Age | Milk (ltr) | Protein (%) | (kg) | Milkfat (%) | (kg) | Days | LW |
|---|---|---|---|---|---|---|---|
| 7yr 1m | 3709 | 4.15 | 154 | 5.56 | 206 | 250 | |
| 6yr 0m | 3451 | 4.40 | 152 | 5.82 | 201 | 229 | |
| 4yr 11m | 4749 | 4.32 | 205 | 5.45 | 259 | 297 | 436 |
| 3yr 11m | 4157 | 4.22 | 176 | 5.38 | 224 | 305 | 215 |
| 3yr 0m | 3000 | 4.18 | 125 | 5.62 | 169 | 241 | 444 |
| | | Plus 1 unprinted lactations | | | | | |
| Avg | 3563 | 4.21 | 150 | 5.52 | 197 | 251 | 6 Lacts. |

**LYNBROOK TERRIFIC ET S3J**
**Birth Ident: DQBT-08-38 (309084)**
Breed: SJ J16 G3 S✓D✓ BW ($): 251/99

**OKURA LIKA I-CHARMAINE ET**
**Birth Ident: CFWR-05-114**
Breed: PJ J16 G3 S✓D✓

BW ($): 70/74 PW ($): 216/90

| 5 Lacts. | Protein | | Milkfat | | |
|---|---|---|---|---|---|
| Milk | (%) | (kg) | (%) | (kg) | Days |
| 4015 | 4.05 | 163 | 6.00 | 241 | 266 |

**ARRIETA NN DEGREE ET**
**Birth Ident: JYNN-07-21 (308583)**
Breed: PJ J16 G3 S✓D✓ BW ($): 228/99

**ALCISTON MANS LAUREN**
**Birth Ident: PTV-05-21**
Breed: PJ J16 G3 S✓

BW ($): 317/79 PW ($): 746/85

| 9 Lacts. | Protein | | Milkfat | | |
|---|---|---|---|---|---|
| Milk | (%) | (kg) | (%) | (kg) | Days |
| 3446 | 4.37 | 151 | 6.25 | 215 | 206 |

**CHARDONNAY FRANKIE**
**Birth Ident: BVHT-11-31 (312014)**
Breed: PJ J16 G3 S✓D✓ BW ($): 225/99

**RIVERINA SPEED ERMA**
**Birth Ident: DRKQ-14-51**
Breed: PJ J16

BW ($): 282/55 PW ($): 515/67

| 1 Lacts. | Protein | | Milkfat | | |
|---|---|---|---|---|---|
| Milk | (%) | (kg) | (%) | (kg) | Days |
| 3448 | 4.25 | 147 | 5.64 | 195 | 244 |

**CRESCENT KENYA BOUNTY**
**Birth Ident: GFW-08-303 (309811)**
Breed: PJ J16 G3 S✓D✓ BW ($): 280/97

**RIVERINA BRAXTON FURY**
**Birth Ident: DRKQ-15-15**
Breed: PJ J16 G3 S✓D✓

BW ($): 106/52 PW ($): -33/83

| 4 Lacts. | Protein | | Milkfat | | |
|---|---|---|---|---|---|
| Milk | (%) | (kg) | (%) | (kg) | Days |
| 2092 | 4.44 | 93 | 5.42 | 113 | 170 |

NZAEL

Copyright 2026 LIC. All rights reserved

N = Induced T = At least 1 Abnormal Test in this Lactation
D = Lactation details include at least one derived test

= GeneMark DNA Profiled # = Parentage Uncertain D/S ✓ = Parentage Confirmed by DNA
Indices exclude genomic information with the exception of some historical Herd BW values

# Three Generation Pedigree

LIC

**Riverina Jerseys Limited**
New Zealand

**51** AE

**Herd Averages as at:** 19/06/2026
**Ancestry** 99% **BW** 227/49 **PW** 252/75

**PTPT HERDCODE** DRKQ 2 / 40681
**LOCATION** N075-032-058 / 4
**DATE** 30/06/2026

MINDA

G3 S✓D✓
**Birth Ident: DRKQ-25-207**
Breed: **J J16** **Sex: MALE**
Date of Birth: **12/08/2025**

## A2A2

| | |
|---|---|
| BW ($): | **137/23** |
| Protein BV (kg): | **-10/23** |
| Fat BV (kg): | **7/23** |
| Milk BV (ltr): | **-477/25** |
| Liveweight BV (kg): | **-48/24** |
| Fertility BV (%): | **2.0/19** |
| Functional Survival BV (%): | **0.7/15** |
| Somatic Cell BV: | **-0.16/24** |
| Overall Opinion BV: | **0.01/13** |
| Udder Overall BV: | **0.48/23** |
| Dairy Conformation BV: | **-0.24/18** |
| Fat %: | **5.5** |
| Protein %: | **4.0** |

A Dynastar son from a very tidy Dane cow from a Merivale family.

**The information on this report is as recorded on the LIC MINDA database as at date of print, and LIC does not warrant the accuracy of the information provided**

### JX VALSIGNA STONEY DYNASTAR 4
**Overseas HB No: 003247390868/USA (324701)**
Breed: **J J16** G3

| | |
|---|---|
| BW ($): | **35/31** |
| Protein BV (kg): | **-15/33** |
| Fat BV (kg): | **9/33** |
| Milk BV (ltr): | **-633/40** |
| Liveweight BV (kg): | **-27/24** |
| Fertility BV (%): | **-0.4/31** |
| Functional Survival BV: | **0.8/20** |
| Somatic Cell BV: | **0.03/39** |
| Fat %: | **5.7** |
| Protein %: | **4** |

### RIVERINA DANE TWAIN 285 VG
**Birth Ident: DRKQ-18-35**
Breed: **PJ J16** G3 S✓D✓

| | | | |
|---|---|---|---|
| | | PW ($): | **219/95** |
| BW ($): | **236/59** | Lwt BV (kg): | **-69/72** |
| Protein BV (kg): | **-4/56** | Fertility BV (%): | **4.3/46** |
| Fat BV (kg): | **5/58** | Func Surv BV (%): | **0.7/40** |
| Milk BV (ltr): | **-320/60** | SCC BV: | **-0.36/53** |

| Age | Milk (ltr) | Protein (%) | (kg) | Milkfat (%) | (kg) | Days | LW |
|---|---|---|---|---|---|---|---|
| **7yr 0m** | **4997** | **3.98** | **199** | **5.07** | **254** | **295** | |
| **6yr 1m** | **3896** | **3.90** | **152** | **4.65** | **181** | **261** | |
| **5yr 0m** | **5095** | **3.97** | **202** | **4.97** | **253** | **294** | **377** |
| **4yr 0m** | **4494** | **3.91** | **176** | **4.80** | **216** | **293** | **271** |
| **3yr 0m** | **3612** | **4.11** | **149** | **4.98** | **180** | **272** | **249** |
| **1yr 11m** | **3566** | **4.00** | **143** | **5.13** | **183** | **284** | **301** |
| **Avg** | **4277** | **3.97** | **170** | **4.94** | **211** | **283** | **6 Lacts.** |

**Traits other than production (2020)**

| AM | ST | MS | OO | S | W | C | RA | RW | L | US | FU | RU | FT | RT | TL | UO | DC |
|---|---|---|---|---|---|---|---|---|---|---|---|---|---|---|---|---|---|
| **8** | **7** | **8** | **8** | **3** | **3** | **6** | **5** | **6** | **7** | **7** | **8** | **7** | **4** | **6** | **4** | **7** | **8** |

### JX SPRING CREEK STONEY {3}-ET
**Overseas HB No: 003011730374/USA (320722)**
Breed: **J J16** G3

| | | | |
|---|---|---|---|
| BW ($): | **74/95** | Lwt BV (kg): | **14/92** |
| Protein BV (kg): | **-11/98** | Fertility BV (%): | **-1.6/95** |
| Fat BV (kg): | **30/98** | Func Surv BV (%): | **2.2/56** |
| Milk BV (ltr): | **-562/99** | SCC BV: | **0.22/98** |

### VALSIGNA THRASHER 39869-ET
**Overseas HB No: 003218455684/USA**
Breed: **J J16**
BW ($): **70/24** PW ($): **96/6**

| Age | Milk (ltr) | Protein (%) | (kg) | Milkfat (%) | (kg) | Days | LW |
|---|---|---|---|---|---|---|---|

### FLAXMILL LT DANE S3J
**Birth Ident: JBLT-11-117 (312045)**
Breed: **SJ J16** G3 S✓D✓

| | | | |
|---|---|---|---|
| BW ($): | **217/96** | Lwt BV (kg): | **-53/96** |
| Protein BV (kg): | **12/97** | Fertility BV (%): | **-6.8/94** |
| Fat BV (kg): | **20/97** | Func Surv BV (%): | **-1.9/85** |
| Milk BV (ltr): | **46/98** | SCC BV: | **-0.16/97** |

### RIVERINA TERRIFIC TWIGGY
**Birth Ident: DRKQ-15-49** 2VG2
Breed: **PJ J16** G3 S✓
BW ($): **178/57** PW ($): **64/88**

| Age | Milk (ltr) | Protein (%) | (kg) | Milkfat (%) | (kg) | Days | LW |
|---|---|---|---|---|---|---|---|
| **10yr 1m** | **1193** | **4.20** | **50** | **5.22** | **62** | **75** | |
| **8yr 11m D** | **3342** | **4.04** | **135** | **5.08** | **170** | **199** | |
| **7yr 11m D** | **3613** | **4.09** | **148** | **5.18** | **187** | **268** | **122** |
| **7yr 0m D** | **4172** | **4.26** | **178** | **5.21** | **217** | **259** | **123** |
| **4yr 11m** | **3979** | **4.32** | **172** | **5.74** | **228** | **281** | **174** |
| | | Plus 3 unprinted lactations | | | | | |
| **Avg** | **3375** | **4.20** | **142** | **5.41** | **183** | **237** | **7 Lacts.** |

**JX FARIA BROTHERS MARLO {2}**
**Overseas HB No: 003011610022/USA**
Breed: **J J16** BW ($): **63/61**

**SPRING-CREEK ALLSTAR SPIRT**
**Overseas HB No: 000067124535/USA**
Breed: **J J16**
BW ($): **-91/46** PW ($): **2/18**

| Milk | Protein (%) | (kg) | Milkfat (%) | (kg) | Days |
|---|---|---|---|---|---|

**JX CDF JLS PILGRIM THRASHER**
**Overseas HB No: 003006436075/USA (323762)**
Breed: **J J16** G3 BW ($): **144/52**

**VALSIGNA STEVE 30482**
**Overseas HB No: 003139812442/USA**
Breed: **J J16**
BW ($): **-6/29** PW ($): **50/6**

| Milk | Protein (%) | (kg) | Milkfat (%) | (kg) | Days |
|---|---|---|---|---|---|

**LYNBROOK HTA TOPGEAR ET**
**Birth Ident: DQBT-09-16 (310056)**
Breed: **PJ J16** G3 S✓D✓ BW ($): **70/93**

**FLAXMILL AMY S1J**
**Birth Ident: JBLT-05-46**
Breed: **SJ J16** G3 S✓
BW ($): **59/64** PW ($): **371/88**

| **9 Lacts.** Milk | Protein (%) | (kg) | Milkfat (%) | (kg) | Days |
|---|---|---|---|---|---|
| **4278** | **4.43** | **190** | **5.67** | **243** | **253** |

**LYNBROOK TERRIFIC ET S3J**
**Birth Ident: DQBT-08-38 (309084)**
Breed: **SJ J16** G3 S✓D✓ BW ($): **251/99**

**RIVERINA GREEN TWIGGY**
**Birth Ident: DRKQ-05-94**
Breed: **PJ J16**
BW ($): **60/58** PW ($): **-70/89**

| **10 Lacts.** Milk | Protein (%) | (kg) | Milkfat (%) | (kg) | Days |
|---|---|---|---|---|---|
| **□599** | **4.34** | **156** | **6.26** | **225** | **262** |

NZAEL

Copyright 2026 LIC. All rights reserved

N = Induced T = At least 1 Abnormal Test in this Lactation
D = Lactation details include at least one derived test

= GeneMark DNA Profiled # = Parentage Uncertain D/S ✓ = Parentage Confirmed by DNA
Indices exclude genomic information with the exception of some historical Herd BW values





# Three Generation Pedigree

LIC

**Riverina Jerseys Limited**
New Zealand

**52** AE

**Herd Averages as at:** 19/06/2026
**Ancestry** 99% **BW** 227/49 **PW** 252/75

**PTPT HERDCODE** DRKQ 2 / 40681
**LOCATION** N075-032-058 / 4
**DATE** 30/06/2026

MINDA

G3 S✓D✓
**Birth Ident: DRKQ-25-343**
Breed: **J J16** **Sex: MALE**
Date of Birth: **13/07/2025**

## A2A2

| | |
|---|---|
| BW ($): | **320/38** |
| Protein BV (kg): | **2/37** |
| Fat BV (kg): | **15/38** |
| Milk BV (ltr): | **-152/38** |
| Liveweight BV (kg): | **-67/41** |
| Fertility BV (%): | **3.7/33** |
| Functional Survival BV (%): | **0.9/27** |
| Somatic Cell BV: | **-0.45/36** |
| Overall Opinion BV: | **0.00/26** |
| Udder Overall BV: | **0.25/36** |
| Dairy Conformation BV: | **0.05/35** |
| Fat %: | **5.3** |
| Protein %: | **4.0** |

Potentially the last Jetset bull available. From a tall stature family of Noakes.

**The information on this report is as recorded on the LIC MINDA database as at date of print, and LIC does not warrant the accuracy of the information provided**

### RIVERINA INDEX JETSET
**Birth Ident: DRKQ-16-296 (317519)**
Breed: **PJ J16** G3 S✓D✓

| | |
|---|---|
| BW ($): | **374/96** |
| Protein BV (kg): | **4/96** |
| Fat BV (kg): | **23/97** |
| Milk BV (ltr): | **-73/97** |
| Liveweight BV (kg): | **-73/96** |
| Fertility BV (%): | **2.9/91** |
| Functional Survival BV: | **0.9/74** |
| Somatic Cell BV: | **-0.29/96** |
| Fat %: | **5.3** |
| Protein %: | **3.9** |

### RIVERINA ETHER KATIE 383 GP
**Birth Ident: DRKQ-22-80**
Breed: **PJ J16** G3 S✓

| | | | |
|---|---|---|---|
| | | PW ($): | **264/79** |
| BW ($): | **254/55** | Lwt BV (kg): | **-61/69** |
| Protein BV (kg): | **1/50** | Fertility BV (%): | **4.4/42** |
| Fat BV (kg): | **8/55** | Func Surv BV (%): | **1.0/33** |
| Milk BV (ltr): | **-231/53** | SCC BV: | **-0.61/49** |

| Age | Milk (ltr) | Protein (%) | (kg) | Milkfat (%) | (kg) | Days | LW |
|---|---|---|---|---|---|---|---|
| **2yr 11m** | **4319** | **4.19** | **181** | **5.15** | **222** | **295** | |
| **1yr 11m** | **2997** | **4.18** | **125** | **5.29** | **158** | **249** | |
| **Avg** | **3658** | **4.19** | **153** | **5.20** | **190** | **272** | **2 Lacts.** |

**Traits other than production (2024)**

| AM | ST | MS | OO | S | W | C | RA | RW | L | US | FU | RU | FT | RT | TL | UO | DC |
|---|---|---|---|---|---|---|---|---|---|---|---|---|---|---|---|---|---|
| **0** | **0** | **0** | **0** | **4** | **0** | **7** | **5** | **6** | **6** | **7** | **5** | **7** | **5** | **5** | **3** | **6** | **7** |

### OKURA GOLDIE INDEX
**Birth Ident: CFWR-11-180 (312034)**
Breed: **PJ J16** G3 S✓D✓

| | | | |
|---|---|---|---|
| BW ($): | **271/99** | Lwt BV (kg): | **-56/99** |
| Protein BV (kg): | **4/99** | Fertility BV (%): | **2.5/99** |
| Fat BV (kg): | **17/99** | Func Surv BV (%): | **-0.5/99** |
| Milk BV (ltr): | **-181/99** | SCC BV: | **-0.14/99** |

### RIVERINA OLM JODIE ET
**Birth Ident: DRKQ-13-4** 2VG2
Breed: **PJ J16** G3 S✓D✓
BW ($): **284/66** PW ($): **356/94**

| Age | Milk (ltr) | Protein (%) | (kg) | Milkfat (%) | (kg) | Days | LW |
|---|---|---|---|---|---|---|---|
| **7yr 1m** | **3833** | **4.10** | **157** | **5.72** | **219** | **228** | **293** |
| **6yr 1m** | **3598** | **4.08** | **147** | **5.51** | **198** | **159** | **505** |
| **5yr 2m** | **2576** | **3.76** | **97** | **5.18** | **133** | **143** | **72** |
| **4yr 0m** | **3880** | **4.12** | **160** | **6.33** | **245** | **270** | **140** |
| **3yr 0m** | **4223** | **3.93** | **166** | **5.75** | **243** | **243** | **230** |
| | | Plus 1 unprinted lactations | | | | | |
| **Avg** | **3577** | **4.02** | **144** | **5.74** | **205** | **205** | **6 Lacts.** |

### CHARDONNAY INDEX ETHER
**Birth Ident: BVHT-16-75 (317524)**
Breed: **PJ J16** G3 S✓D✓

| | | | |
|---|---|---|---|
| BW ($): | **286/96** | Lwt BV (kg): | **-58/93** |
| Protein BV (kg): | **8/98** | Fertility BV (%): | **3.8/95** |
| Fat BV (kg): | **9/98** | Func Surv BV (%): | **0.4/76** |
| Milk BV (ltr): | **-84/98** | SCC BV: | **-0.70/98** |

### RIVERINA SPEED KETTLE
**Birth Ident: CCCK-15-60** 1EX2
Breed: **PJ J16** G3 S✓D✓
BW ($): **173/60** PW ($): **410/93**

| Age | Milk (ltr) | Protein (%) | (kg) | Milkfat (%) | (kg) | Days | LW |
|---|---|---|---|---|---|---|---|
| **9yr 10m** | **4937** | **4.28** | **211** | **5.66** | **279** | **305** | |
| **8yr 10m** | **4139** | **4.50** | **186** | **5.78** | **239** | **245** | |
| **7yr 11m** | **4938** | **4.50** | **222** | **5.84** | **288** | **295** | **530** |
| **6yr 11m** | **4788** | **4.31** | **206** | **5.48** | **263** | **302** | **403** |
| **5yr 11m** | **4068** | **4.44** | **181** | **5.83** | **237** | **261** | **414** |
| | | Plus 4 unprinted lactations | | | | | |
| **Avg** | **3954** | **4.30** | **170** | **5.63** | **223** | **237** | **9 Lacts.** |

**PUHIPUHI CAPS GOLDIE S3J**
**Birth Ident: MGXV-08-55 (309046)**
Breed: **SJ J15F01** G3 S✓D✓ BW ($): **207/99**

**OKURA LIKA I-CHARMAINE ET**
**Birth Ident: CFWR-05-114**
Breed: **PJ J16** G3 S✓D✓
BW ($): **70/74** PW ($): **216/90**

| **5 Lacts.** Milk | Protein (%) | (kg) | Milkfat (%) | (kg) | Days |
|---|---|---|---|---|---|
| **4015** | **4.05** | **163** | **6.00** | **241** | **266** |

**OKURA LIKA MURMUR S3J**
**Birth Ident: CFWR-05-95 (306549)**
Breed: **SJ J16** G3 S✓D✓ BW ($): **112/99**

**RIVERINA RONNUS JOY**
**Birth Ident: DRKQ-10-125**
Breed: **PJ J16** G3 S✓D✓
BW ($): **267/67** PW ($): **311/91**

| **3 Lacts.** Milk | Protein (%) | (kg) | Milkfat (%) | (kg) | Days |
|---|---|---|---|---|---|
| **4246** | **4.15** | **176** | **5.94** | **252** | **248** |

**OKURA GOLDIE INDEX**
**Birth Ident: CFWR-11-180 (312034)**
Breed: **PJ J16** G3 S✓D✓ BW ($): **271/99**

**CHARDONNAY FK EASI**
**Birth Ident: BVHT-13-42**
Breed: **PJ J16** G3 S✓
BW ($): **113/59** PW ($): **-38/87**

| **6 Lacts.** Milk | Protein (%) | (kg) | Milkfat (%) | (kg) | Days |
|---|---|---|---|---|---|
| **□428** | **4.37** | **150** | **5.20** | **178** | **213** |

**KELLAND KC SPEEDWAY**
**Birth Ident: DQHV-08-30 (309012)**
Breed: **PJ J16** G3 S✓D✓ BW ($): **167/99**

**RIVERINA 09-48 S3J**
**Birth Ident: CCCK-09-48**
Breed: **SJ J15F01** G3 S✓D✓
BW ($): **62/57** PW ($): **-36/88**

| **6 Lacts.** Milk | Protein (%) | (kg) | Milkfat (%) | (kg) | Days |
|---|---|---|---|---|---|
| **3221** | **4.33** | **140** | **5.43** | **175** | **254** |

NZAEL

Copyright 2026 LIC. All rights reserved

N = Induced T = At least 1 Abnormal Test in this Lactation
D = Lactation details include at least one derived test

= GeneMark DNA Profiled # = Parentage Uncertain D/S ✓ = Parentage Confirmed by DNA
Indices exclude genomic information with the exception of some historical Herd BW values

## MANGATATARA CONIN 2357V

# ELITE LIMOUSIN SIRE

## EBV INFORMATION

**BIRTHWEIGHT TOP**
**2%**

**GESTATION LENGTH TOP**
**4%**

**CARCASE WEIGHT TOP**
**2%**

**600 Day Growth TOP**
**15 %**

| WITHIN BREED EVALUATION | | | | | | | |
|---|---|---|---|---|---|---|---|
| DAIRY SIGNIFICANCE | EB V | 99th | th | 50th | 25th | 1st | %rank |
| Calving Ease Direct (%) | +8.4 | Hard | | | | Easy | 1 |
| Gestation Length (Days) | -7.3 | Long | | | | Short | 4 |
| Birth Weight (kg) | -0.8 | Heavy | | | | Light | 3 |
| BEEF SIGNIFICANCE | EB V | 99th | 75th | 50th | 25th | 1st | |
| 600 Day Growth (kg) | +68 | Light | | | | Heavy | 15 |
| Carcase Weight (kg) | +51 | Light | | | | Heavy | 2 |
| Eye Muscle Area (sq. cm) | +2.1 | Less | | | | More | 60 |
| Intramuscular Fat (%) | +1 | Less | | | | More | 1 |

COMMENTS:
Mangatara Conin 2357V represents a significant milestone in Limousin genetics as the first homozygous bull for both the black coat and polled genes. This means every calf born will inherit a black coat and be naturally polled, providing greater consistency and market appeal. Backed by elite figures, he ranks in the top 1% for Calving Ease, top 3% for Calf Birth Weight, top 4% for Gestation Length, top 15% for 600 Day Growth, top 2% for Carcass Weight and top 1% for Intramuscular Fat (IMF). Mangatara Conin 2357V offers a unique combination of calving performance, growth and premium carcass quality, making him an outstanding choice for progressive beef-on-dairy.

GENEZ
Performance Genetics for Beef on Dairy

**GENEZ is proud to partner with Riverina Jersey to offer Mangatara Conin 2357V, a breed-leading Limousin sire that reflects our commitment to bringing New Zealand farmers the very best performance beef genetics.**

**GENEZ provides access to an elite lineup of sires selected to deliver value from calving through to carcass performance.**
**Mangatara Conin 2357V is a standout example, combining industry-leading calving traits, growth and carcass quality in one exceptional package.**

**Browse the GENEZ Beef Catalogue to explore our full range of elite beef genetics and discover how we can add value to your breeding programme.**

**View the catalogue online:**
**https://pivotdesign.co.nz/ebooks/2026/GENEZ_Beef/**

**Or simply scan the QR code to access the GENEZ Beef Catalogue.**

Riverina Crocket
AB Code: 325026

Riverina Greenman
AB Code: 304563

Riverina Champ
AB Code: 314516

Riverina Archilles
AB Code: 323004

Riverina Castro ET - #1 Ranked Jersey Sire October 2025
AB Code: 321951