1960's 1970's 1980's 1990's 2000's 2010's 2020's ...

KITEROA

1961 - 2025

AYRSHIRES

KITEROA CREAM PREDETTE E9-9 PW12

Reserve Champion Cow at New Zealand Dairy Event 2024.
All NZ Photo Competition Winner 2024.
Runner-up World Photo Competition 2025.
Same family as Lots 1 and 6.

CELEBRATING
55TH ANNUAL SALE

Wednesday 19th November 2025 at 12 noon

INTO ITS SIXTH DECADE OF DEDICATED BREEDING

"A royal opportunity to Buy the Best"

Both from the great "KORAL" family

KITEROA KIA ORANA EX 9-9
Champion Cow Morrinsville 2016 and Best Udder & Reserve Cow NI Champs 2016.

KITEROA KIYOMI E 9-9
North Island Intermediate Champion and Overall Breed North Island Reserve Champion, Tokoroa 2015.
Reserve North Island Intermediate Champion Waikato 2016.
2nd All NZ Photo Competition 4 and 5 Years 2018-19.

UDDERS • CAPACITY • DAIRY QUALITY

"Celebrating 60 Years of Selective Breeding"

KITEROA AYRSHIRE STUD

55th Annual Sale

Wednesday 19th November 2025 at 12.00 noon

Vendors: Z. Kite and Family, 880 Parallel Rd, R.D.1, Ohaupo.
Ph Zane – 027 662 0998

Sale to be held on the Vendors property and via bidr®

Comprises:	14	Pedigree Ayrshire Yearling Heifers (run with bull from 1st Oct. 2025)
	27	Pedigree Ayrshire Heifer Calves
	2	Pedigree Ayrshire Bull Calves
	43	Head

T.B. Status - C1O, EBL FREE, LEPTO INOCULATED. HERD IS MYCOPLASMA BOVIS CLEAR.

All calves have been DNA profiled to sire.

Directions to Sale: *From the main Te Awamutu–Hamilton Rd turn into Kaipaki Rd which is on the Hamilton side of the Ohaupo School. Turn into Lynd Rd on the right then into Parallel Rd on the left. Kiteroa is then first on the left. From Cambridge take Mystery Creek Rd which is off the Cambridge – Te Awamutu Rd. Proceed to Lynd Rd as above.*

Conditions of sale

In accordance with the NZ Stock & Station Association Auction Terms and Conditions, the following general conditions apply to this auction where applicable

Female Guarantees.

1. Every female sold as in-calf is guaranteed in-calf – guarantee expires 28 days after auction date.
2. Any cow or heifer as sold as unmated is sold to guarantee to breed. Should the heifer or cow fail to produce a calf by December 2027 a full refund is due to the purchaser.
3. If a female is sold as unmated and the purchaser flush for embryo transfer either with or without success, all guarantees to breed become null and void.
4. If any female sold as being in-calf proves to be carrying a mummified calf, no liability will fall on the seller.
5. Any female sold as in-calf but subsequently aborts the foetus after delivery is responsibility of purchaser and no liability will fall to the seller.

Male Guarantees.
All entry of any bull is guaranteed by the seller that the purchase price without interest, expenses, costs, and damages shall be refunded if a bull proves to be either to be totally infertile or incapable of service

General Conditions

Delivery – Each lot at the fall of the hammer, be at the risk of the buyer

Insurance – If transit or annual insurance is required the purchaser is responsible to arrange

Instructions – Buyers must sign all dockets before leaving and have transport arranged.

Transfers – Sellers are responsible for the completion of transfers. No buyer shall be entitled to withhold payments for the delay of transfer information

Cattle for Export – Breed Society must inspect as suitable for Export Certificates. The seller is responsible for the 15% commission payable on all cattle sold for export.

Payment terms – Payment due 14 days after auction date

Carrfields

All enquiries to:

Luke Gilbert – 027 849 2112
or luke.gilbert@carrfields.co.nz

FOREWORD

The 55th Annual Kiteroa sale will be a spectacular event as usual. The offering the Kite family has put up once again showcases the quality in their breeding programme. The Kiteroa herd has become famous for producing high quality, well producing cows with exceptional conformation. The heifers and calves that are up for auction will be sure to continue this on when they are introduced into their respective herds.

With the major roll back in the NZ indices this year it leaves a lot of Ayrshire cattle in the minus's for both BW and PW. However the Kiteroa herd still has many cows with PW's well into the positives showing just how good their production is. I ask you to have a look at the 3GP's and see how these animals are backed by multiple generations of good production meaning you can buy in confidence that these animals will go on to produce lots on milk solids in your herd.

On behalf of Carrfields and the team at Kiteroa we look forward to welcoming you all on farm for the 55th Annual Kiteroa sale on the 19th of November. It will be a great occasion to catch up with fellow Ayrshire enthusiasts, view the Kiteroa herd and have the opportunity to buy some tremendous Ayrshires heifers, calves or bulls.

We wish you all the best with your purchases and look forward to hearing how they perform in your herd.

Carrfields

Luke Gilbert
The Auctioneers

- ***All calves have been DNA'd.***

Pasturing details for sale heifers: The heifers have all been pastured with KITEROA CREAM BUDDY-ET (refer Lot 37), from the 1st October 2025.

KITEROA HERD DETAILS

NAIT NO. 213264
MVV 2/10543

If you have purchased via bidr

all purchasers must fill in a Transport/Delivery/Transfer Instruction Sheet and email to:

luke.gilbert@carrfields.co.nz

at the end of sale day.

See form at rear of catalogue …

This sale will be hosted by bidr® (bidr.co.nz) as a HYBRID ON-FARM auction, with online bidding and a live-stream available for online purchasers.

All intending online purchasers must register with bidr® using an account held with one of the bidr® partner agencies in advance of the sale date.

The bidr® team is available to assist intending purchasers with signing up and registering – please call 0800 TO BIDR (0800 86 2437), or email enquiries@bidr.co.nz for assistance at any point.

Alternatively, contact your local bidr® representative:

Liam Beattie
General Manager
021 918 554

Bianca Perkins
Business Development Coordinator
027 732 0006

Bruno Santos
Upper North Island Territory Manager
027 221 8276

Olivia Manley
Lower North Island Territory Manager
027 348 6354

Elle Woodgate
Upper South Island Territory Manager
027 340 5518

Sam Murphy
Lower South Island Territory Manager
027 243 2736

Their influence continues at Kiteroa …

KITEROA BONNY GEORGINA E 8-9

New Zealand Royal Show Champion 2011 and 2012.
Same female family as Lots 9, 10, 14 and 19.

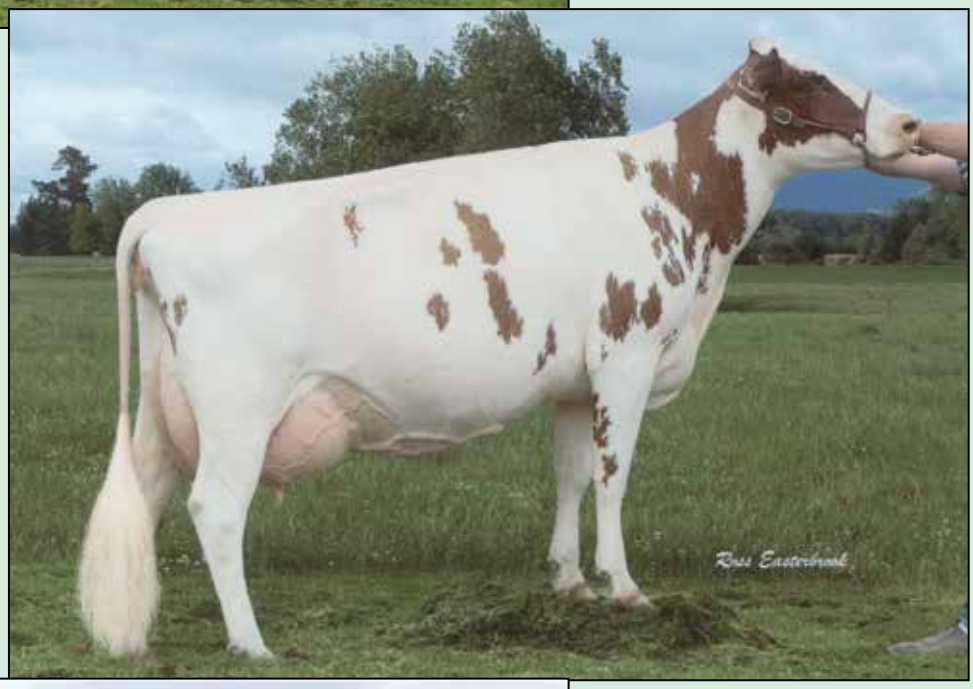

KITEROA BO PEPPERNADIA ET E 8-8

All Breeds and Ayrshire Champion Waikato and Cambridge 2009, Morrinsville 2010.
Same female family as Lots 22, 23, 25, 26. 33, and 40.

KITEROA BONNY PANDORA E 9-8

8005 litres, 639 kgs MS, 305 days at 9yrs.
Same female family as Lots 3, 4, 11, 17, 41, 42, 43.

YEARLING HEIFERS

Three Generation Pedigree

LOT 1

Wally & Zane Kite

New Zealand

Herd Averages as at 10/10/2025
Ancestry : 100% **BW :** -276/43 **PW :** -202/67

PTPT / HERDCODE : MVV 2 / 10543
LOCATION : N065-865-334 / 1
DATE : 13/10/2025

REGISTERED AYRSHIRE G3 S✓ D✓

KITEROA CREAM BEAUTIFUL

Birth Ident: MVV-24-28

Breed: **PA A16** Sex: **FEMALE**
Date of Birth: **28/07/2024** Classification:

BW ($):	-329/24	PW ($):	-284/10
Protein BV (kg):	-25/27	Fertility BV (%):	-6.4/21
Fat BV (kg):	-25/27	Func Surv BV (%) :	1.4/17
Milk BV (ltr):	-232/28	Somatic Cell BV:	-0.21/26
Lwt BV (kg):	5/14		
Overall Opinion:	0.21/16	Dairy Conformation:	0.18/29
Udder Overall:	0.24/25		

Avg SCC at latest Lactation :

Age	Milk (ltr)	Protein (%)	Protein (kg)	Milkfat (%)	Milkfat (kg)	Days	LW	Herd BW

A super stylish heifer from this top family. Cream Burdette ET topped the Autumn Harvest sale and has 4 Excellent sisters. Combined with Blue Silver on the topline makes a great pedigree to start the sale.

The information on this report is as recorded on the LIC MINDA database as at date of print, and LIC does not warrant the accuracy of the information provided

KITEROA KUZZIE ET

Birth Ident: MVV-20-7

Breed : **PA A16** G3 S✓

BW ($):	-263/48
Protein BV (kg):	-25/53
Fat BV (kg):	-14/53
Milk BV (ltr):	-256/55
Liveweight BV (kg):	-5/30
Fertility BV (%):	-6.5/42
Functional Survival BV (%):	0.5/33
Somatic Cell BV:	-0.04/51
Fat %:	4.7
Protein %:	3.5

KITEROA CREAM BEYONCE

Birth Ident: MVV-20-43 V7-8

Breed: **PA A16** G3 S✓ D✓

		PW ($):	-426/76
BW ($):	-404/47	Lwt BV (kg):	14/24
Protein BV (kg):	-27/52	Fertility BV (%):	-6.4/40
Fat BV (kg):	-36/53	Func Surv BV (%) :	2.4/33
Milk BV (ltr):	-226/55	SCC BV:	-0.38/50

Age	Milk (ltr)	Protein (%)	Protein (kg)	Milkfat (%)	Milkfat (kg)	Days	LW
5 yr 0 m	1881	3.59	68	3.89	73	62	
4 yr 0 m	5444	3.34	182	3.78	206	242	
2 yr 0 m	5273	3.46	182	4.16	219	294	-216
Avg	5359	3.40	182	3.97	212	268	2 Lacts.

Traits other than production (2024)

AM	ST	MS	OO	S	W	C	RA	R	L	US	FU	RU	FT	RT	TL	UO	DC
0	0	0	0	7	0	8	4	7	6	7	7	7	5	6	5	7	8

KITEROA BONNY BLUE SILVER

Birth Ident: MVV-95-40 (61671)

Breed: **PA A16** G3

BW ($):	-330/96	Lwt BV (kg):	1/86
Protein BV (kg):	-37/99	Fertility BV (%):	0.7/97
Fat BV (kg):	-33/99	Func Surv BV (%) :	2.3/87
Milk BV (ltr):	-704/99	SCC BV:	-0.63/98

KITEROA KARLAMIA ET

Birth Ident: MVV-07-21 V7-8

Breed: **PA A16** G1 S✓

BW ($): -123/63 PW ($): 391/87

Age	Milk (ltr)	Protein (%)	Protein (kg)	Milkfat (%)	Milkfat (kg)	Days	LW
11 yr 0 m	8719	3.65	319	4.69	409	305	308
9 yr 1 m	8233	3.64	299	4.54	374	305	133
8 yr 1 m	6970	3.60	251	4.59	320	254	148
7 yr 1 m	8153	3.51	286	4.60	375	266	270
5 yr 2 m	8471	3.43	290	4.69	397	305	325
	Plus 2 unprinted lactations						
Avg	7619	3.56	271	4.65	354	284	7 Lacts.

KITEROA BO PEPPERNITRO

Birth Ident: MVV-97-3 (61756)

Breed: **PA A16** G3,G1 S✓

BW ($):	-383/91	Lwt BV (kg):	-15/66
Protein BV (kg):	-31/98	Fertility BV (%):	-4.7/95
Fat BV (kg):	-38/98	Func Surv BV (%) :	4.0/79
Milk BV (ltr):	-348/98	SCC BV:	-0.39/97

KITEROA CREAM BURDETTE ET

Birth Ident: MVV-17-13 E8-9

Breed: **PA A16** G3 S✓

BW ($): -394/55 PW ($): -444/88

Age	Milk (ltr)	Protein (%)	Protein (kg)	Milkfat (%)	Milkfat (kg)	Days	LW
7 yr 0 m	7216	3.23	233	3.94	285	289	
6 yr 0 m	6889	3.42	235	3.40	234	293	-310
5 yr 0 m	7325	3.26	239	3.52	258	274	-154
4 yr 0 m	5674	3.23	183	3.19	181	282	-573
3 yr 0 m	7056	3.45	244	3.76	265	290	-206
	Plus 1 unprinted lactation						
Avg	6554	3.34	219	3.62	237	281	6 Lacts.

KINGSWAY CASANOVA ET
Birth Ident: XQQ-88-30 (61381)
Breed: **PA A16** BW ($): **-368/99**

KITEROA BONNY BLUESTAR
Birth Ident: MVV-88-9
Breed : **PA A16 EX3**
BW ($): **-450/82** PW ($): **23/88**

8 Lacts.	Milk	Protein (%)	Protein (kg)	Milkfat (%)	Milkfat (kg)	Days
	7286	3.63	264	4.25	309	291

SANROSA ROYAL PHILLIP
Birth Ident: BNNL-99-28 (500520)
Breed : **PA A16** S✓D✓ BW ($): **-200/99**

KITEROA KORAL
Birth Ident: MVV-98-9
Breed : **PA A16 EXC**
BW ($) : **-266/74** PW ($): **23/88**

9 Lacts.	Milk	Protein (%)	Protein (kg)	Milkfat (%)	Milkfat (kg)	Days
D	6960	3.52	245	4.01	279	289

KITEROA BO PEPPERONI
HB No: A/33968/M (61248)
Breed: **PA A16** S✓ BW ($): **-405/98**

KITEROA BO PEPPER NASH
Birth Ident: MVV-90-40
Breed: **PA A16 EX2**
BW ($): **-330/71** PW ($): **106/88**

7 Lacts.	Milk	Protein (%)	Protein (kg)	Milkfat (%)	Milkfat (kg)	Days
D	7071	3.62	256	4.18	296	274

PALMYRA TRI STAR BURDETTE ET
Oseas HB No: 000100419568/USA (510573)
Breed: **PA A16** BW ($): **-609/96**

KITEROA CREAM PRADA
Birth Ident: MVV-02-83
Breed: **PA A16 V6-8**
BW ($): **-156/68** PW ($): **122/87**

10 Lacts.	Milk	Protein (%)	Protein (kg)	Milkfat (%)	Milkfat (kg)	Days
	6502	3.54	230	3.96	257	260

Copyright 2025 LIC. All rights reserved

N = Induced T = At least 1 Abnormal Test in this Lactation
D = Lactation details include at least one derived test

= GeneMark DNA Profiled # = Parentage Uncertain D / S ✓ = Parentage Confirmed by DNA
Indices exclude genomic information with the exception of some historical Herd BW values

P001.50

Purchaser:..... *Price:* .....

KITEROA CREAM BURDETTE ET, E8-9

Grandam of Lot 1.

Three Generation Pedigree

LOT 2

Wally & Zane Kite

New Zealand

Herd Averages as at 10/10/2025
Ancestry : 100% **BW :** -276/43 **PW :** -202/67

PTPT / HERDCODE : MVV 2 / 10543
LOCATION : N065-865-334 / 1
DATE : 13/10/2025

REGISTERED AYRSHIRE

G3 S✓ D✓

KITEROA SHERRYLL

Birth Ident: MVV-24-62

Breed: **PA A16** Sex: **FEMALE**
Date of Birth: **29/08/2024** Classification:

BW ($):	-214/23	PW ($):	-164/10
Protein BV (kg):	-16/26	Fertility BV (%):	-5.9/18
Fat BV (kg):	-8/27	Func Surv BV (%) :	0.2/13
Milk BV (ltr):	20/28	Somatic Cell BV:	-0.19/25
Lwt BV (kg):	10/13		
Overall Opinion:	0.11/12	Dairy Conformation:	0.01/28
Udder Overall:	0.01/23		

Avg SCC at latest Lactation :

Age	Milk (ltr)	Protein (%)	Protein (kg)	Milkfat (%)	Milkfat (kg)	Days	LW	Herd BW

A very dairy heifer out of one of our top producing young cows – 2.96 milk solids at the last herd test with an LW of 375.

The information on this report is as recorded on the LIC MINDA database as at date of print, and LIC does not warrant the accuracy of the information provided

KITEROA KUZZIE ET

Birth Ident: MVV-20-7

Breed : **PA A16** G3 S✓

BW ($):	-263/48
Protein BV (kg):	-25/53
Fat BV (kg):	-14/53
Milk BV (ltr):	-256/55
Liveweight BV (kg):	-5/30
Fertility BV (%):	-6.5/42
Functional Survival BV (%):	0.5/33
Somatic Cell BV:	-0.04/51
Fat %:	4.7
Protein %:	3.5

KITEROA SUPERSTAR

Birth Ident: MVV-20-86 V6-7

Breed: **PA A16** G3 S✓

		PW ($):	93/76
BW ($):	-171/43	Lwt BV (kg):	26/20
Protein BV (kg):	-8/50	Fertility BV (%):	-5.4/31
Fat BV (kg):	-1/51	Func Surv BV (%) :	-0.2/20
Milk BV (ltr):	273/54	SCC BV:	-0.33/48

Age	Milk (ltr)	Protein (%)	Protein (kg)	Milkfat (%)	Milkfat (kg)	Days	LW
4 yr 10 m	3294	3.51	116	4.25	140	93	
3 yr 11 m	6081	3.36	204	4.22	257	210	
1 yr 9 m	6696	3.49	233	4.14	277	305	205
Avg	6389	3.43	219	4.18	267	258	2 Lacts.

Traits other than production (2024)

AM	ST	MS	OO	S	W	C	RA	R	L	US	FU	RU	FT	RT	TL	UO	DC
0	0	0	0	7	0	7	5	7	7	7	6	6	5	7	5	6	7

KITEROA BONNY BLUE SILVER

Birth Ident: MVV-95-40 (61671)

Breed: **PA A16** G3

BW ($):	-330/96	Lwt BV (kg):	1/86
Protein BV (kg):	-37/99	Fertility BV (%):	0.7/97
Fat BV (kg):	-33/99	Func Surv BV (%) :	2.3/87
Milk BV (ltr):	-704/99	SCC BV:	-0.63/98

KITEROA KARLAMIA ET

Birth Ident: MVV-07-21 V7-8

Breed: **PA A16** G1 S✓

BW ($): -123/63 PW ($): 391/87

Age	Milk (ltr)	Protein (%)	Protein (kg)	Milkfat (%)	Milkfat (kg)	Days	LW
11 yr 0 m	8719	3.65	319	4.69	409	305	308
9 yr 1 m	8233	3.64	299	4.54	374	305	133
8 yr 1 m	6970	3.60	251	4.59	320	254	148
7 yr 1 m	8153	3.51	286	4.60	375	266	270
5 yr 2 m	8471	3.43	290	4.69	397	305	325
	Plus 2 unprinted lactations						
Avg	7619	3.56	271	4.65	354	284	7 Lacts.

KITEROA BONNY STARBRO

Birth Ident: MVV-14-119 (521677)

Breed: **PA A16** G3

BW ($):	-195/86	Lwt BV (kg):	14/69
Protein BV (kg):	-20/92	Fertility BV (%):	-4.4/77
Fat BV (kg):	-7/92	Func Surv BV (%) :	0.9/48
Milk BV (ltr):	-137/94	SCC BV:	-0.53/91

VALENDALE 12-129

Birth Ident: FTB-12-129 V6-8

Breed: **PA A16**

BW ($): -273/47 PW ($): -49/87

Age	Milk (ltr)	Protein (%)	Protein (kg)	Milkfat (%)	Milkfat (kg)	Days	LW
10 yr 2 m	7369	3.32	245	3.53	260	220	149
9 yr 1 m	7561	3.45	261	3.55	268	253	68
8 yr 1 m	7892	3.37	266	3.96	312	241	82
6 yr 11 m	7734	3.44	266	3.62	280	242	-5
6 yr 0 m	7725	3.47	268	3.75	290	288	-34
	Plus 4 unprinted lactations						
Avg	7440	3.46	257	3.83	285	265	9 Lacts.

KINGSWAY CASANOVA ET
Birth Ident: XQQ-88-30 (61381)
Breed: **PA A16**
BW ($): -368/99

KITEROA BONNY BLUESTAR
Birth Ident: MVV-88-9
Breed : **PA A16** **EX3**
BW ($): -450/82 PW ($): 23/88

8 Lacts.	Milk	Protein (%)	Protein (kg)	Milkfat (%)	Milkfat (kg)	Days
	7286	3.63	264	4.25	309	291

SANROSA ROYAL PHILLIP
Birth Ident: BNNL-99-28 (500520)
Breed : **PA A16** S✓D✓
BW ($): -200/99

KITEROA KORAL
Birth Ident: MVV-98-9
Breed : **PA A16** **EXC**
BW ($) : -266/74 PW ($): 23/88

9 Lacts.	Milk	Protein (%)	Protein (kg)	Milkfat (%)	Milkfat (kg)	Days
D	6960	3.52	245	4.01	279	289

KITEROA BO PEPPERBRODY
Birth Ident: MVV-09-10 (512568)
Breed: **PA A16**
BW ($): -264/85

KITEROA BONNY STAR ET
Birth Ident: MVV-06-14
Breed: **PA A16** **V7-8**
BW ($): -180/67 PW ($): 96/89

9 Lacts.	Milk	Protein (%)	Protein (kg)	Milkfat (%)	Milkfat (kg)	Days
D	5785	3.90	226	5.61	325	293

VALENDALE JOHDES LAD ET
Birth Ident: FTB-07-38
Breed: **PA A16**
BW ($): -380/66

VALENDALE BEATRIC
Birth Ident: FTB-05-114
Breed: **PA A16** **VHC**
BW ($): -271/42 PW ($): -166/85

5 Lacts.	Milk	Protein (%)	Protein (kg)	Milkfat (%)	Milkfat (kg)	Days
	5810	3.58	208	4.05	235	257

Copyright 2025 LIC. All rights reserved

N = Induced T = At least 1 Abnormal Test in this Lactation
D = Lactation details include at least one derived test

= GeneMark DNA Profiled # = Parentage Uncertain D / S ✓ = Parentage Confirmed by DNA
Indices exclude genomic information with the exception of some historical Herd BW values

Purchaser:..... *Price:* .....

KITEROA BONNY STARLIGHT-ET E8-9 PW 451

All NZ Photo Competition Winner 2018-19

Family of Lot 17, 42 and 43.

Three Generation Pedigree

LOT 3

Wally & Zane Kite
New Zealand

A2A2

Herd Averages as at 10/10/2025
Ancestry : 100% BW : -276/43 PW : -202/67

PTPT / HERDCODE : MVV 2 / 10543
LOCATION : N065-865-334 / 1
DATE : 13/10/2025

REGISTERED AYRSHIRE G3 S✓ D✓

KITEROA BONNY GOODGIRL (TW)

Birth Ident: MVV-24-1

Breed: **PA A16** Sex: **FEMALE**
Date of Birth: **3/07/2024** Classification:

BW ($):	-266/26	PW ($):	-203/9
Protein BV (kg):	-9/30	Fertility BV (%):	-9.9/21
Fat BV (kg):	-19/32	Func Surv BV (%) :	-0.8/12
Milk BV (ltr):	346/33	Somatic Cell BV:	-0.20/30
Lwt BV (kg):	-2/13		
Overall Opinion:	-0.05/10	Dairy Conformation:	-0.09/24
Udder Overall:	0.54/27		

Avg SCC at latest Lactation :

Age	Milk (ltr)	Protein (%)	Protein (kg)	Milkfat (%)	Milkfat (kg)	Days	LW	Herd BW

Lots 3 and 4 – A very impressive set of twins by Highgear from a top family. They will be hard to part with, included in the sale last minute due to a couple not meeting my criteria.

The information on this report is as recorded on the LIC MINDA database as at date of print, and LIC does not warrant the accuracy of the information provided

PLEIN SOLEIL HIGHGEAR
Oseas HB No: 000111618441/CAN (521704)
Breed : **A A16** G3 S✓

BW ($):	-402/51
Protein BV (kg):	-12/56
Fat BV (kg):	-29/61
Milk BV (ltr):	453/64
Liveweight BV (kg):	2/29
Fertility BV (%):	-16.9/41
Functional Survival BV (%):	-2.2/18
Somatic Cell BV:	-0.40/60
Fat %:	3.8
Protein %:	3.3

KITEROA BONNY GOODQUEST
Birth Ident: MVV-20-18 A8-8
Breed: **PA A16** G3 S✓

		PW ($):	-138/80
BW ($):	-133/47	Lwt BV (kg):	-6/24
Protein BV (kg):	-7/53	Fertility BV (%):	-3.0/43
Fat BV (kg):	-9/54	Func Surv BV (%) :	0.7/31
Milk BV (ltr):	238/56	SCC BV:	0.00/50

Age	Milk (ltr)	Protein (%)	Protein (kg)	Milkfat (%)	Milkfat (kg)	Days	LW
3 yr 11 m	5851	3.66	214	4.01	234	267	
2 yr 11 m	7027	3.65	256	4.10	288	305	73
1 yr 11 m	6132	3.46	212	3.91	240	305	-68
Avg	6337	3.59	228	4.01	254	292	3 Lacts.

Traits other than production (2022)

AM	ST	MS	OO	S	W	C	RA	R	L	US	FU	RU	FT	RT	TL	UO	DC
0	0	0	0	5	5	8	4	6	6	8	8	7	5	7	5	8	8

PIE X YELLOW-ET
Oseas HB No: 000110771578/CAN (520549)
Breed: **A A16** G3

BW ($):	-352/55	Lwt BV (kg):	20/16
Protein BV (kg):	-6/64	Fertility BV (%):	-15.0/57
Fat BV (kg):	-21/69	Func Surv BV (%) :	-1.1/40
Milk BV (ltr):	605/70	SCC BV:	-0.55/70

PLEIN SOLEIL CHELYOTE HYLDA
Oseas HB No: 000110368181/CAN
Breed: **A A16**

BW ($): PW ($):

Age	Milk (ltr)	Protein (%)	Protein (kg)	Milkfat (%)	Milkfat (kg)	Days	LW

SOUTHWIND BONNY QUEST ET
Birth Ident: BNHY-14-1 (515584)
Breed: **PA A16** G3

BW ($):	-44/89	Lwt BV (kg):	-19/63
Protein BV (kg):	5/96	Fertility BV (%):	-7.7/90
Fat BV (kg):	4/96	Func Surv BV (%) :	0.7/66
Milk BV (ltr):	690/97	SCC BV:	0.29/95

KITEROA BONNY GOODYBAG
Birth Ident: MVV-11-11 V7-8
Breed: **PA A16**

BW ($): -229/56 PW ($): -84/88

Age	Milk (ltr)	Protein (%)	Protein (kg)	Milkfat (%)	Milkfat (kg)	Days	LW
10 yr 0 m	5494	3.49	191	4.51	248	202	56
9 yr 0 m	7097	3.62	257	4.32	307	303	-4
8 yr 1 m	6190	3.54	219	4.25	263	226	19
7 yr 0 m	6534	3.54	231	4.67	305	282	4
6 yr 0 m	6466	3.53	228	4.74	306	305 T	-107
Plus 4 unprinted lactations							
Avg	6382	3.58	228	4.45	284	270	9 Lacts.

GUIMOND YALE-ET
Oseas HB No: 000109186197/CAN
Breed: **A A16** BW ($): -370/51

PIE X ROCKSTAR MINOU
Oseas HB No: 000109697995/CAN
Breed : **A A16**
BW ($): PW ($):

Milk	Protein (%)	Protein (kg)	Milkfat (%)	Milkfat (kg)	Days

LA SAPINIERE CHELYOTE
Oseas HB No: 000109397772/CAN (517694)
Breed : **PA A16** BW ($): -355/72

PLEIN SOLEIL ANIMATE HYLLA
Oseas HB No: 000109885547/CAN
Breed : **A A16**
BW ($) : PW ($):

Milk	Protein (%)	Protein (kg)	Milkfat (%)	Milkfat (kg)	Days

SALT SPRAY BONNY GEORGE
Birth Ident: DYNX-04-46 (505545)
Breed: **PA A16** BW ($): -222/97

SOUTHWIND KC QUEENET ET
Birth Ident: BNHY-04-6
Breed: **PA A16 EXC** S✓
BW ($): 42/76 PW ($): 656/82

11 Lacts. Milk	Protein (%)	Protein (kg)	Milkfat (%)	Milkfat (kg)	Days
7039	3.81	268	5.10	359	255

SANROSA ROYAL PHILLIP
Birth Ident: BNNL-99-28 (500520)
Breed: **PA A16** S✓D✓ BW ($): -200/99

KITEROA BONNY GOOD GIRL
Birth Ident: MVV-04-97
Breed: **PA A16 VHC**
BW ($): -359/56 PW ($): -187/88

11 Lacts. Milk	Protein (%)	Protein (kg)	Milkfat (%)	Milkfat (kg)	Days
5789	3.66	212	4.48	259	264

NZAEL

Copyright 2025 LIC. All rights reserved

N = Induced T = At least 1 Abnormal Test in this Lactation
D = Lactation values include at least 1 derived test

= GeneMark DNA Profiled # = Parentage Uncertain D / S ✓ = Parentage Confirmed by DNA
Indices exclude genomic information with the exception of some historical Herd BW values

Purchaser:..... *Price:* .....

Three Generation Pedigree

LOT 4

Wally & Zane Kite
New Zealand

A2A2

Herd Averages as at 10/10/2025
Ancestry : 100% BW : -276/43 PW : -202/67

PTPT / HERDCODE : MVV 2 / 10543
LOCATION : N065-865-334 / 1
DATE : 13/10/2025

REGISTERED AYRSHIRE G3 S✓ D✓

KITEROA BONNY GOODGEAR (TW)

Birth Ident: MVV-24-2

Breed: **PA A16** Sex: **FEMALE**
Date of Birth: **3/07/2024** Classification:

BW ($):	-266/26	PW ($):	-203/9
Protein BV (kg):	-9/30	Fertility BV (%):	-9.9/21
Fat BV (kg):	-19/32	Func Surv BV (%) :	-0.8/12
Milk BV (ltr):	346/33	Somatic Cell BV:	-0.20/30
Lwt BV (kg):	-2/13		
Overall Opinion:	-0.05/10	Dairy Conformation:	-0.09/23
Udder Overall:	0.54/27		

Avg SCC at latest Lactation :

Age	Milk (ltr)	Protein (%)	Protein (kg)	Milkfat (%)	Milkfat (kg)	Days	LW	Herd BW

See above.

The information on this report is as recorded on the LIC MINDA database as at date of print, and LIC does not warrant the accuracy of the information provided

PLEIN SOLEIL HIGHGEAR
Oseas HB No: 000111618441/CAN (521704)
Breed : **A A16** G3 S✓

BW ($):	-402/51
Protein BV (kg):	-12/56
Fat BV (kg):	-29/61
Milk BV (ltr):	453/64
Liveweight BV (kg):	2/29
Fertility BV (%):	-16.9/41
Functional Survival BV (%):	-2.2/18
Somatic Cell BV:	-0.40/60
Fat %:	3.8
Protein %:	3.3

KITEROA BONNY GOODQUEST
Birth Ident: MVV-20-18 A8-8
Breed: **PA A16** G3 S✓

		PW ($):	-138/80
BW ($):	-133/47	Lwt BV (kg):	-6/24
Protein BV (kg):	-7/53	Fertility BV (%):	-3.0/43
Fat BV (kg):	-9/54	Func Surv BV (%) :	0.7/31
Milk BV (ltr):	238/56	SCC BV:	0.00/50

Age	Milk (ltr)	Protein (%)	Protein (kg)	Milkfat (%)	Milkfat (kg)	Days	LW
3 yr 11 m	5851	3.66	214	4.01	234	267	
2 yr 11 m	7027	3.65	256	4.10	288	305	73
1 yr 11 m	6132	3.46	212	3.91	240	305	-68
Avg	6337	3.59	228	4.01	254	292	3 Lacts.

Traits other than production (2022)

AM	ST	MS	OO	S	W	C	RA	R	L	US	FU	RU	FT	RT	TL	UO	DC
0	0	0	0	5	5	8	4	6	6	8	8	7	5	7	5	8	8

PIE X YELLOW-ET
Oseas HB No: 000110771578/CAN (520549)
Breed: **A A16** G3

BW ($):	-352/55	Lwt BV (kg):	20/16
Protein BV (kg):	-6/64	Fertility BV (%):	-15.0/57
Fat BV (kg):	-21/69	Func Surv BV (%) :	-1.1/40
Milk BV (ltr):	605/70	SCC BV:	-0.55/70

PLEIN SOLEIL CHELYOTE HYLDA
Oseas HB No: 000110368181/CAN
Breed: **A A16**

BW ($): PW ($):

Age	Milk (ltr)	Protein (%)	Protein (kg)	Milkfat (%)	Milkfat (kg)	Days	LW

SOUTHWIND BONNY QUEST ET
Birth Ident: BNHY-14-1 (515584)
Breed: **PA A16** G3

BW ($):	-44/89	Lwt BV (kg):	-19/63
Protein BV (kg):	5/96	Fertility BV (%):	-7.7/90
Fat BV (kg):	4/96	Func Surv BV (%) :	0.7/66
Milk BV (ltr):	690/97	SCC BV:	0.29/95

KITEROA BONNY GOODYBAG
Birth Ident: MVV-11-11 V7-8
Breed: **PA A16**

BW ($): -229/56 PW ($): -84/88

Age	Milk (ltr)	Protein (%)	Protein (kg)	Milkfat (%)	Milkfat (kg)	Days	LW
10 yr 0 m	5494	3.49	191	4.51	248	202	56
9 yr 0 m	7097	3.62	257	4.32	307	303	-4
8 yr 1 m	6190	3.54	219	4.25	263	226	19
7 yr 0 m	6534	3.54	231	4.67	305	282	4
6 yr 0 m	6466	3.53	228	4.74	306	305 T	-107
Plus 4 unprinted lactations							
Avg	6382	3.58	228	4.45	284	270	9 Lacts.

GUIMOND YALE-ET
Oseas HB No: 000109186197/CAN
Breed: **A A16** BW ($): -370/51

PIE X ROCKSTAR MINOU
Oseas HB No: 000109697995/CAN
Breed : **A A16**
BW ($): PW ($):

Milk	Protein (%)	Protein (kg)	Milkfat (%)	Milkfat (kg)	Days

LA SAPINIERE CHELYOTE
Oseas HB No: 000109397772/CAN (517694)
Breed : **PA A16** BW ($): -355/72

PLEIN SOLEIL ANIMATE HYLLA
Oseas HB No: 000109885547/CAN
Breed : **A A16**
BW ($) : PW ($):

Milk	Protein (%)	Protein (kg)	Milkfat (%)	Milkfat (kg)	Days

SALT SPRAY BONNY GEORGE
Birth Ident: DYNX-04-46 (505545)
Breed: **PA A16** BW ($): -222/97

SOUTHWIND KC QUEENET ET
Birth Ident: BNHY-04-6
Breed: **PA A16 EXC** S✓
BW ($): 42/76 PW ($): 656/82

11 Lacts. Milk	Protein (%)	Protein (kg)	Milkfat (%)	Milkfat (kg)	Days
7039	3.81	268	5.10	359	255

SANROSA ROYAL PHILLIP
Birth Ident: BNNL-99-28 (500520)
Breed: **PA A16** S✓D✓ BW ($): -200/99

KITEROA BONNY GOOD GIRL
Birth Ident: MVV-04-97
Breed: **PA A16 VHC**
BW ($): -359/56 PW ($): -187/88

11 Lacts. Milk	Protein (%)	Protein (kg)	Milkfat (%)	Milkfat (kg)	Days
5789	3.66	212	4.48	259	264

NZAEL

Copyright 2025 LIC. All rights reserved

N = Induced T = At least 1 Abnormal Test in this Lactation
D = Lactation values include at least 1 derived test

= GeneMark DNA Profiled # = Parentage Uncertain D / S ✓ = Parentage Confirmed by DNA
Indices exclude genomic information with the exception of some historical Herd BW values

Purchaser:..... *Price:* .....

Three Generation Pedigree

LOT 5

Wally & Zane Kite
New Zealand

Herd Averages as at 10/10/2025
Ancestry : 100% BW : -276/43 PW : -202/67

PTPT / HERDCODE : MVV 2 / 10543
LOCATION : N065-865-334 / 1
DATE : 13/10/2025

REGISTERED AYRSHIRE G3 S✓

KITEROA JONTYS GIRL

Birth Ident: MVV-24-52

Breed: **PA A16** Sex: **FEMALE**
Date of Birth: **16/08/2024** Classification:

BW ($):	-371/34	PW ($):	-322/14
Protein BV (kg):	-21/38	Fertility BV (%):	-5.7/31
Fat BV (kg):	-29/38	Func Surv BV (%) :	0.1/23
Milk BV (ltr):	-251/39	Somatic Cell BV:	-0.19/36
Lwt BV (kg):	30/22		
Overall Opinion:	0.25/21	Dairy Conformation:	-0.01/32
Udder Overall:	0.03/28		

Avg SCC at latest Lactation :

Age	Milk (ltr)	Protein (%)	Protein (kg)	Milkfat (%)	Milkfat (kg)	Days	LW	Herd BW

A powerful heifer I have a lot of time for. Out of a high production Edberg by Jonty, this heifer will milk!

KITEROA BONNY BLUE JONTY

Birth Ident: MVV-06-16 (511559)

Breed : **PA A16** G3

BW ($):	-442/83
Protein BV (kg):	-16/90
Fat BV (kg):	-32/91
Milk BV (ltr):	-99/92
Liveweight BV (kg):	59/58
Fertility BV (%):	-6.9/80
Functional Survival BV (%):	-1.2/57
Somatic Cell BV:	-0.07/88
Fat %:	4.2
Protein %:	3.5

PENOAK EDBERG GOSH V7-8

Birth Ident: JPM-16-115

Breed: **PA A16**

		PW ($):	-75/88
BW ($):	-295/49	Lwt BV (kg):	1/30
Protein BV (kg):	-27/56	Fertility BV (%):	-4.5/42
Fat BV (kg):	-26/57	Func Surv BV (%) :	1.4/34
Milk BV (ltr):	-402/59	SCC BV:	-0.30/51

Age	Milk (ltr)	Protein (%)	Protein (kg)	Milkfat (%)	Milkfat (kg)	Days	LW
8 yr 11 m	2838	3.43	97	4.24	120	84	
8 yr 0 m	5697	3.47	197	4.20	239	223	
6 yr 10 m	6955	3.79	264	4.61	321	305	97
5 yr 11 m	7686	3.64	280	4.49	345	303	158
4 yr 0 m	6562	3.67	241	4.49	295	305	8
2 yr 11 m	5144	3.58	184	4.38	226	239	-18
1 yr 11 m	3299	3.28	108	4.52	149	217	-3
Avg	5891	3.60	212	4.45	262	265	6 Lacts.

Traits other than production (2019)

AM	ST	MS	OO	S	W	C	RA	R	L	US	FU	RU	FT	RT	TL	UO	DC
0	0	0	0	7	6	7	5	7	6	8	7	7	5	7	4	7	8

RISTITIEN JOHDE

Oseas HB No: 000000040061/FIN (500592)

Breed: **PA A16** G3,G1

BW ($):	-368/95	Lwt BV (kg):	86/85
Protein BV (kg):	-13/98	Fertility BV (%):	-9.1/95
Fat BV (kg):	-11/98	Func Surv BV (%) :	-3.0/86
Milk BV (ltr):	-19/98	SCC BV:	-0.26/97

KITEROA BONNY BLUEVIEW ET VHC

Birth Ident: MVV-98-11

Breed: **PA A16**

BW ($): -367/68 PW ($): -296/90

Age	Milk (ltr)	Protein (%)	Protein (kg)	Milkfat (%)	Milkfat (kg)	Days	LW
12 yr 11 m	7144	3.63	259	4.07	291	304	55
12 yr 0 m	6554	3.61	237	3.80	249	285	44
11 yr 0 m	6961	3.62	252	3.84	268	275	175
9 yr 11 m	7431	3.80	282	4.02	299	299	218
8 yr 11 m	5616	3.63	204	3.88	218	256	190
		Plus 7 unprinted lactations					
Avg	6128	3.70	227	3.92	240	287	12 Lacts.

CARMELGLEN EDBERG

Birth Ident: FRQW-95-51 (61628)

Breed: **PA A16** G3,G1

BW ($):	-338/98	Lwt BV (kg):	-5/96
Protein BV (kg):	-19/99	Fertility BV (%):	-8.7/99
Fat BV (kg):	-33/99	Func Surv BV (%) :	0.7/96
Milk BV (ltr):	-153/99	SCC BV:	-0.21/99

PENOAK BLUE GROOVY V7-8

Birth Ident: JPM-07-157

Breed: **PA A16**

BW ($): -323/51 PW ($): -351/87

Age	Milk (ltr)	Protein (%)	Protein (kg)	Milkfat (%)	Milkfat (kg)	Days	LW
10 yr 0 m	3822	3.16	121	4.86	186	204	-191
9 yr 0 m	3899	3.33	130	5.25	205	248	-208
8 yr 0 m	5122	3.32	170	5.11	262	230	-72
7 yr 0 m	4693	3.50	164	5.15	242	250	-226
6 yr 0 m	6081	3.54	215	4.88	297	269	-18
		Plus 3 unprinted lactations					
Avg	4736	3.41	162	5.08	241	256	8 Lacts.

MAUNULAN TUNNUS
Oseas HB No: 000000038393/FIN
Breed: PA A16 BW ($): -463/70

VALKE
Oseas HB No: 000001061238/FIN
Breed : A A16
BW ($): PW ($):

Milk	Protein (%)	Protein (kg)	Milkfat (%)	Milkfat (kg)	Days

SOUTHWIND VIGOUR
Birth Ident: BNHY-93-2 (61563)
Breed : PA A16 BW ($): -314/92

KITEROA BONNY BLUESTAR
Birth Ident: MVV-88-9
Breed : PA A16 EX3
BW ($) : -450/82 PW ($): 23/88

8 Lacts. Milk	Protein (%)	Protein (kg)	Milkfat (%)	Milkfat (kg)	Days
7286	3.63	264	4.25	309	291

HULAN 6097
Oseas HB No: 000000086097/SWE (666050)
Breed: O O16 BW ($): -487/97

CARMELGLEN MARNIE
Birth Ident: GGC-91-66
Breed: PA A16 EXC
BW ($): -336/67 PW ($): -202/89

10 Lacts. Milk	Protein (%)	Protein (kg)	Milkfat (%)	Milkfat (kg)	Days
4716	3.64	172	4.15	195	248

KITEROA BONNY BLUE SILVER
Birth Ident: MVV-95-40 (61671)
Breed: PA A16 BW ($): -330/96

GOLDWYN PT GROOVY
Birth Ident: WGR-04-37
Breed: PA A16
BW ($): -354/44 PW ($): -252/87

5 Lacts. Milk	Protein (%)	Protein (kg)	Milkfat (%)	Milkfat (kg)	Days
4337	3.50	152	4.66	202	239

NZAEL

The information on this report is as recorded on the LIC MINDA database as at date of print, and LIC does not warrant the accuracy of the information provided

Copyright 2025 LIC. All rights reserved

N = Induced T = At least 1 Abnormal Test in this Lactation
D = Lactation values include at least 1 derived test

= GeneMark DNA Profiled # = Parentage Uncertain D / S ✓ = Parentage Confirmed by DNA
Indices exclude genomic information with the exception of some historical Herd BW values

Purchaser:..... *Price:* .....

Three Generation Pedigree

LOT 6

Wally & Zane Kite
New Zealand

Herd Averages as at 10/10/2025
Ancestry : 100% BW : -276/43 PW : -202/67

PTPT / HERDCODE : MVV 2 / 10543
LOCATION : N065-865-334 / 1
DATE : 13/10/2025

REGISTERED AYRSHIRE G3 S✓ D✓

KITEROA CREAM PIXIE

Birth Ident: MVV-24-50

Breed: **PA A16** Sex: **FEMALE**
Date of Birth: **15/08/2024** Classification:

BW ($):	-305/20	PW ($):	-255/7
Protein BV (kg):	-17/23	Fertility BV (%):	-9.5/18
Fat BV (kg):	-16/24	Func Surv BV (%) :	1.0/11
Milk BV (ltr):	6/24	Somatic Cell BV:	-0.27/23
Lwt BV (kg):	36/8		
Overall Opinion:	0.22/9	Dairy Conformation:	0.15/22
Udder Overall:	0.59/22		

Avg SCC at latest Lactation :

Age	Milk (ltr)	Protein (%)	Protein (kg)	Milkfat (%)	Milkfat (kg)	Days	LW	Herd BW

Going back to the Prada family by Kates Reality ET, this heifer has the goods. Type and production a feature.

GOLDWYN KATES REALITY-ET

Birth Ident: WGR-22-26

Breed : **PA A16** G3 S✓ D✓

BW ($):	-452/40
Protein BV (kg):	-23/45
Fat BV (kg):	-27/46
Milk BV (ltr):	74/47
Liveweight BV (kg):	40/22
Fertility BV (%):	-12.1/39
Functional Survival BV (%):	1.2/25
Somatic Cell BV:	-0.13/46
Fat %:	4.1
Protein %:	3.3

KITEROA CREAM PERMELIA B8-7

Birth Ident: MVV-22-10

Breed: **PA A16** G3 S✓ D✓

		PW ($):	-125/55
BW ($):	-189/33	Lwt BV (kg):	31/9
Protein BV (kg):	-14/38	Fertility BV (%):	-6.8/27
Fat BV (kg):	-9/39	Func Surv BV (%) :	0.9/16
Milk BV (ltr):	-122/42	SCC BV:	-0.41/39

Age	Milk (ltr)	Protein (%)	Protein (kg)	Milkfat (%)	Milkfat (kg)	Days	LW
3 yr 0 m	2370	3.76	89	4.86	115	93	
2 yr 1 m	3843	3.79	146	4.84	186	224	
Avg	3843	3.79	146	4.84	186	224	1 Lacts.

Traits other than production (2024)

AM	ST	MS	OO	S	W	C	RA	R	L	US	FU	RU	FT	RT	TL	UO	DC
0	0	0	0	6	0	7	4	7	6	8	7	8	5	5	3	8	7

PALMYRA TRI-STAR REALITY

Oseas HB No: 000100369452/USA (510555)

Breed: **PA A16** G3

BW ($):	-638/87	Lwt BV (kg):	63/68
Protein BV (kg):	-31/92	Fertility BV (%):	-18.8/85
Fat BV (kg):	-32/93	Func Surv BV (%) :	-0.8/58
Milk BV (ltr):	0/93	SCC BV:	-0.10/92

GOLDWYN BLUE KRYSTAL E8-9

Birth Ident: WGR-06-96

Breed: **PA A16** G3

BW ($): -265/57 PW ($): -348/84

Age	Milk (ltr)	Protein (%)	Protein (kg)	Milkfat (%)	Milkfat (kg)	Days	LW
14 yr 11 m	7846	3.39	266	4.06	318	291	-22
13 yr 11 m	7665	3.70	284	4.30	330	298	1
11 yr 11 m	9282	3.68	342	4.14	385	290	142
11 yr 0 m	7987	3.48	278	3.92	313	277	-16
10 yr 0 m	7323	3.40	249	3.96	290	269	-64
		Plus 9 unprinted lactations					
Avg	7312	3.55	260	4.13	302	287	12 Lacts.

KITEROA LOVE IT BIGTIME

Birth Ident: MVV-20-17

Breed: **PA A16** G3 S✓ D✓

BW ($):	-190/53	Lwt BV (kg):	26/26
Protein BV (kg):	-13/60	Fertility BV (%):	-4.6/45
Fat BV (kg):	-10/63	Func Surv BV (%) :	-0.5/29
Milk BV (ltr):	62/64	SCC BV:	-0.52/60

KITEROA CREAM PIPELINE V8-8

Birth Ident: MVV-20-21

Breed: **PA A16** G3 S✓

BW ($): -217/43 PW ($): -85/79

Age	Milk (ltr)	Protein (%)	Protein (kg)	Milkfat (%)	Milkfat (kg)	Days	LW
5 yr 0 m	2287	3.91	89	4.48	102	91	
4 yr 0 m	5281	3.65	193	4.46	235	237	
2 yr 11 m	6600	3.72	245	4.76	314	305	88
1 yr 11 m	5527	3.76	208	4.76	263	305	47
Avg	5803	3.71	215	4.67	271	282	3 Lacts.

PALMYRA TRI-STAR
Oseas HB No: 000000150440/USA
Breed: A A16 BW ($): -653/64

GALNEY-EPC L.H. ROSY
Oseas HB No: 000100110610/USA
Breed : A A16
BW ($): PW ($):

Milk	Protein (%)	Protein (kg)	Milkfat (%)	Milkfat (kg)	Days

KITEROA BONNY BLUEIDOL ET
Birth Ident: MVV-00-17 (501581)
Breed : PA A16 S✓D✓ BW ($): -510/86

GOLDWYN TC KATIE
Birth Ident: WGR-01-15
Breed : PA A16 EX2
BW ($) : -240/60 PW ($): 644/86

9 Lacts. Milk	Protein (%)	Protein (kg)	Milkfat (%)	Milkfat (kg)	Days
9127	3.51	320	4.53	414	296

MARBRAE BIGTIME
Oseas HB No: 000109688487/CAN (517732)
Breed: PA A16 S✓ BW ($): -423/88

MELLORA LYNDA ET
Birth Ident: FMWT-08-4
Breed: PA A16 V6-7 S✓
BW ($): -38/64 PW ($): 209/89

10 Lacts. Milk	Protein (%)	Protein (kg)	Milkfat (%)	Milkfat (kg)	Days
7252	3.59	260	4.44	322	286

KITEROA CREAM PRIORITY ET
Birth Ident: MVV-17-1 (520596)
Breed: PA A16 S✓ BW ($): -258/69

KITEROA CREAM PIPES
Birth Ident: MVV-14-92
Breed: PA A16 V7-7
BW ($): -268/49 PW ($): -137/87

8 Lacts. Milk	Protein (%)	Protein (kg)	Milkfat (%)	Milkfat (kg)	Days
6067	3.70	224	4.61	280	271

NZAEL

The information on this report is as recorded on the LIC MINDA database as at date of print, and LIC does not warrant the accuracy of the information provided

Copyright 2025 LIC. All rights reserved

N = Induced T = At least 1 Abnormal Test in this Lactation
D = Lactation details include at least one derived test

= GeneMark DNA Profiled # = Parentage Uncertain D / S ✓ = Parentage Confirmed by DNA
Indices exclude genomic information with the exception of some historical Herd BW values

Purchaser:..... *Price:* .....

Three Generation Pedigree

LOT 7

Wally & Zane Kite

New Zealand

Herd Averages as at 10/10/2025
Ancestry : 100% BW : -276/43 PW : -202/67

PTPT / HERDCODE : MVV 2 / 10543
LOCATION : N065-865-334 / 1
DATE : 13/10/2025

REGISTERED AYRSHIRE G3 S✓ D✓

KITEROA CREAM ZARNIA

Birth Ident: MVV-24-64

Breed: **PA A16** Sex: **FEMALE**
Date of Birth: **4/09/2024** Classification:

BW ($):	-319/22	PW ($):	-263/8
Protein BV (kg):	-15/25	Fertility BV (%):	-8.4/20
Fat BV (kg):	-18/25	Func Surv BV (%) :	0.5/14
Milk BV (ltr):	146/25	Somatic Cell BV:	-0.03/24
Lwt BV (kg):	26/13		
Overall Opinion:	0.10/14	Dairy Conformation:	0.08/24
Udder Overall:	0.36/23		

Avg SCC at latest Lactation :

Age	Milk (ltr)	Protein (%)	Protein (kg)	Milkfat (%)	Milkfat (kg)	Days	LW	Herd BW

Another top Kates Reality, this heifer will take your eye, going back to Cream Zoe who has left a top family.

GOLDWYN KATES REALITY-ET

Birth Ident: WGR-22-26

Breed : **PA A16** G3 S✓ D✓

BW ($):	-452/40
Protein BV (kg):	-23/45
Fat BV (kg):	-27/46
Milk BV (ltr):	74/47
Liveweight BV (kg):	40/22
Fertility BV (%):	-12.1/39
Functional Survival BV (%):	1.2/25
Somatic Cell BV:	-0.13/46
Fat %:	4.1
Protein %:	3.3

KITEROA CREAM ZANI B6-7

Birth Ident: MVV-22-9

Breed: **PA A16** G3 S✓

		PW ($):	-230/57
BW ($):	-180/45	Lwt BV (kg):	11/29
Protein BV (kg):	-6/48	Fertility BV (%):	-4.7/38
Fat BV (kg):	-9/49	Func Surv BV (%) :	-0.2/29
Milk BV (ltr):	201/50	SCC BV:	0.06/45

Age	Milk (ltr)	Protein (%)	Protein (kg)	Milkfat (%)	Milkfat (kg)	Days	LW
3 yr 1 m	1264	3.39	43	3.76	48	43	
2 yr 1 m	3909	3.62	141	3.94	154	204	
Avg	3909	3.62	141	3.94	154	204	1 Lacts.

Traits other than production (2024)

AM	ST	MS	OO	S	W	C	RA	R	L	US	FU	RU	FT	RT	TL	UO	DC
0	0	0	0	5	0	7	6	6	6	6	5	7	5	6	4	6	7

PALMYRA TRI-STAR REALITY

Oseas HB No: 000100369452/USA (510555)

Breed: **PA A16** G3

BW ($):	-638/87	Lwt BV (kg):	63/68
Protein BV (kg):	-31/92	Fertility BV (%):	-18.8/85
Fat BV (kg):	-32/93	Func Surv BV (%) :	-0.8/58
Milk BV (ltr):	0/93	SCC BV:	-0.10/92

GOLDWYN BLUE KRYSTAL E8-9

Birth Ident: WGR-06-96

Breed: **PA A16** G3

BW ($): -265/57 PW ($): -348/84

Age	Milk (ltr)	Protein (%)	Protein (kg)	Milkfat (%)	Milkfat (kg)	Days	LW
14 yr 11 m	7846	3.39	266	4.06	318	291	-22
13 yr 11 m	7665	3.70	284	4.30	330	298	1
11 yr 11 m	9282	3.68	342	4.14	385	290	142
11 yr 0 m	7987	3.48	278	3.92	313	277	-16
10 yr 0 m	7323	3.40	249	3.96	290	269	-64
			Plus 9 unprinted lactations				
Avg D	7312	3.55	260	4.13	302	287	12 Lacts.

IWA SUPER SONIC

Birth Ident: BNNL-14-9260 (515503)

Breed: **PA A16** G3 S✓ D✓

BW ($):	-21/98	Lwt BV (kg):	-15/96
Protein BV (kg):	-8/99	Fertility BV (%):	-3.9/98
Fat BV (kg):	7/99	Func Surv BV (%) :	0.2/84
Milk BV (ltr):	162/99	SCC BV:	-0.60/99

KITEROA CREAM ZALI V6-8

Birth Ident: MVV-19-19

Breed: **PA A16**

BW ($): -326/48 PW ($): -60/85

Age	Milk (ltr)	Protein (%)	Protein (kg)	Milkfat (%)	Milkfat (kg)	Days	LW
6 yr 0 m	2886	3.27	94	3.73	108	81	
5 yr 0 m	6675	3.37	225	3.43	229	227	
4 yr 1 m	7896	3.43	271	3.87	306	265	241
3 yr 0 m	7741	3.37	261	3.98	308	305	66
2 yr 0 m	6599	3.39	223	3.87	255	290	204
Avg	7228	3.39	245	3.80	274	272	4 Lacts.

PALMYRA TRI-STAR
Oseas HB No: 000000150440/USA
Breed: A A16
BW ($): -653/64

GALNEY-EPC L.H. ROSY
Oseas HB No: 000100110610/USA
Breed : A A16
BW ($): PW ($):

Milk	Protein (%)	Protein (kg)	Milkfat (%)	Milkfat (kg)	Days

KITEROA BONNY BLUEIDOL ET
Birth Ident: MVV-00-17 (501581)
Breed : PA A16 S✓D✓
BW ($): -510/86

GOLDWYN TC KATIE
Birth Ident: WGR-01-15
Breed : PA A16 EX2
BW ($) : -240/60 PW ($): 644/86

9 Lacts. Milk	Protein (%)	Protein (kg)	Milkfat (%)	Milkfat (kg)	Days
9127	3.51	320	4.53	414	296

SALT SPRAY BONNY GEORGE
Birth Ident: DYNX-04-46 (505545)
Breed: PA A16
BW ($): -222/97

SANROSA SNOWIE 11-260 ET
Birth Ident: BNNL-11-260
Breed: PA A16 V6-7 S✓D✓
BW ($): 11/76 PW ($): 618/90

6 Lacts. Milk	Protein (%)	Protein (kg)	Milkfat (%)	Milkfat (kg)	Days
8594	3.93	338	5.24	450	296

KITEROA BONNY BLUE JONTY
Birth Ident: MVV-06-16 (511559)
Breed: PA A16
BW ($): -442/83

KITEROA CREAM ZOE
Birth Ident: MVV-13-65
Breed: PA A16 V6-8
BW ($): -339/56 PW ($): -179/87

6 Lacts. Milk	Protein (%)	Protein (kg)	Milkfat (%)	Milkfat (kg)	Days
7005	3.46	242	4.08	286	282

The information on this report is as recorded on the LIC MINDA database as at date of print, and LIC does not warrant the accuracy of the information provided

Copyright 2025 LIC. All rights reserved

N = Induced T = At least 1 Abnormal Test in this Lactation
D = Lactation details include at least one derived test

= GeneMark DNA Profiled # = Parentage Uncertain D / S ✓ = Parentage Confirmed by DNA
Indices exclude genomic information with the exception of some historical Herd BW values

Purchaser:..... *Price:* .....

Three Generation Pedigree

LOT 8

Wally & Zane Kite

New Zealand

Herd Averages as at 10/10/2025
Ancestry : 100% BW : -276/43 PW : -202/67

PTPT / HERDCODE : MVV 2 / 10543
LOCATION : N065-865-334 / 1
DATE : 13/10/2025

REGISTERED AYRSHIRE G3 S✓ D✓

KITEROA CREAM ZATIE

Birth Ident: MVV-24-59

Breed: **PA A16** Sex: **FEMALE**
Date of Birth: **21/08/2024** Classification:

BW ($):	-391/21	PW ($):	-325/8
Protein BV (kg):	-21/24	Fertility BV (%):	-10.4/19
Fat BV (kg):	-24/25	Func Surv BV (%) :	0.7/12
Milk BV (ltr):	-38/25	Somatic Cell BV:	-0.16/24
Lwt BV (kg):	33/11		
Overall Opinion:	0.16/11	Dairy Conformation:	0.07/25
Udder Overall:	0.27/23		

Avg SCC at latest Lactation :

Age	Milk (ltr)	Protein (%)	Protein (kg)	Milkfat (%)	Milkfat (kg)	Days	LW	Herd BW

Closely bred to Lot 7 and just as impressive.

GOLDWYN KATES REALITY-ET

Birth Ident: WGR-22-26

Breed : **PA A16** G3 S✓ D✓

BW ($):	-452/40
Protein BV (kg):	-23/45
Fat BV (kg):	-27/46
Milk BV (ltr):	74/47
Liveweight BV (kg):	40/22
Fertility BV (%):	-12.1/39
Functional Survival BV (%):	1.2/25
Somatic Cell BV:	-0.13/46
Fat %:	4.1
Protein %:	3.3

KITEROA CREAM ZEBRO C6-6

Birth Ident: MVV-22-71

Breed: **PA A16** G3 S✓

		PW ($):	-456/60
BW ($):	-344/42	Lwt BV (kg):	26/23
Protein BV (kg):	-20/47	Fertility BV (%):	-8.6/33
Fat BV (kg):	-22/46	Func Surv BV (%) :	0.3/21
Milk BV (ltr):	-134/49	SCC BV:	-0.20/45

Age	Milk (ltr)	Protein (%)	Protein (kg)	Milkfat (%)	Milkfat (kg)	Days	LW
2 yr 10 m	2124	3.54	75	4.34	92	91	
1 yr 11 m	3557	3.38	120	3.92	139	218	
Avg	3557	3.38	120	3.92	139	218	1 Lacts.

Traits other than production (2024)

AM	ST	MS	OO	S	W	C	RA	R	L	US	FU	RU	FT	RT	TL	UO	DC
0	0	0	0	5	0	6	5	6	6	7	6	6	5	7	5	6	6

PALMYRA TRI-STAR REALITY

Oseas HB No: 000100369452/USA (510555)

Breed: **PA A16** G3

BW ($):	-638/87	Lwt BV (kg):	63/68
Protein BV (kg):	-31/92	Fertility BV (%):	-18.8/85
Fat BV (kg):	-32/93	Func Surv BV (%) :	-0.8/58
Milk BV (ltr):	0/93	SCC BV:	-0.10/92

GOLDWYN BLUE KRYSTAL E8-9

Birth Ident: WGR-06-96

Breed: **PA A16** G3

BW ($): -265/57 PW ($): -348/84

Age	Milk (ltr)	Protein (%)	Protein (kg)	Milkfat (%)	Milkfat (kg)	Days	LW
14 yr 11 m	7846	3.39	266	4.06	318	291	-22
13 yr 11 m	7665	3.70	284	4.30	330	298	1
11 yr 11 m	9282	3.68	342	4.14	385	290	142
11 yr 0 m	7987	3.48	278	3.92	313	277	-16
10 yr 0 m	7323	3.40	249	3.96	290	269	-64
			Plus 9 unprinted lactations				
Avg D	7312	3.55	260	4.13	302	287	12 Lacts.

KITEROA BONNY STARBRO

Birth Ident: MVV-14-119 (521677)

Breed: **PA A16** G3

BW ($):	-195/86	Lwt BV (kg):	14/69
Protein BV (kg):	-20/92	Fertility BV (%):	-4.4/77
Fat BV (kg):	-7/92	Func Surv BV (%) :	0.9/48
Milk BV (ltr):	-137/94	SCC BV:	-0.53/91

KITEROA CREAM ZELDA V7-7

Birth Ident: MVV-16-16

Breed: **PA A16**

BW ($): -396/48 PW ($): -233/87

Age	Milk (ltr)	Protein (%)	Protein (kg)	Milkfat (%)	Milkfat (kg)	Days	LW
8 yr 0 m	4856	3.65	177	4.04	196	200	
6 yr 2 m	6122	3.61	221	4.09	251	236	-7
5 yr 2 m	6222	3.53	219	4.14	258	247	16
4 yr 2 m	6070	3.52	214	3.94	239	232	-1
3 yr 1 m	5163	3.45	178	3.89	201	208	-12
			Plus 1 unprinted lactation				
Avg	5709	3.57	204	4.05	231	236	6 Lacts.

PALMYRA TRI-STAR
Oseas HB No: 000000150440/USA
Breed: A A16
BW ($): -653/64

GALNEY-EPC L.H. ROSY
Oseas HB No: 000100110610/USA
Breed : A A16
BW ($): PW ($):

Milk	Protein (%)	Protein (kg)	Milkfat (%)	Milkfat (kg)	Days

KITEROA BONNY BLUEIDOL ET
Birth Ident: MVV-00-17 (501581)
Breed : PA A16 S✓D✓
BW ($): -510/86

GOLDWYN TC KATIE
Birth Ident: WGR-01-15
Breed : PA A16 EX2
BW ($) : -240/60 PW ($): 644/86

9 Lacts. Milk	Protein (%)	Protein (kg)	Milkfat (%)	Milkfat (kg)	Days
9127	3.51	320	4.53	414	296

KITEROA BO PEPPERBRODY
Birth Ident: MVV-09-10 (512568)
Breed: PA A16
BW ($): -264/85

KITEROA BONNY STAR ET
Birth Ident: MVV-06-14
Breed: PA A16 V7-8
BW ($): -180/67 PW ($): 96/89

9 Lacts. Milk	Protein (%)	Protein (kg)	Milkfat (%)	Milkfat (kg)	Days
5785	3.90	226	5.61	325	293

KITEROA BONNY BLUE JONTY
Birth Ident: MVV-06-16 (511559)
Breed: PA A16
BW ($): -442/83

KITEROA CREAM ZOE
Birth Ident: MVV-13-65
Breed: PA A16 V6-8
BW ($): -339/56 PW ($): -179/87

6 Lacts. Milk	Protein (%)	Protein (kg)	Milkfat (%)	Milkfat (kg)	Days
7005	3.46	242	4.08	286	282

The information on this report is as recorded on the LIC MINDA database as at date of print, and LIC does not warrant the accuracy of the information provided

Copyright 2025 LIC. All rights reserved

N = Induced T = At least 1 Abnormal Test in this Lactation
D = Lactation details include at least one derived test

= GeneMark DNA Profiled # = Parentage Uncertain D / S ✓ = Parentage Confirmed by DNA
Indices exclude genomic information with the exception of some historical Herd BW values

Purchaser:..... *Price:* .....

Three Generation Pedigree

LOT 9

Wally & Zane Kite
New Zealand

A2A2

Herd Averages as at 10/10/2025
Ancestry : 100% BW : -276/43 PW : -202/67

PTPT / HERDCODE : MVV 2 / 10543
LOCATION : N065-865-334 / 1
DATE : 13/10/2025

REGISTERED AYRSHIRE G3 S✓ D✓

KITEROA BONNY GOLDTIMER

Birth Ident: MVV-24-60

Breed: **PA A16** Sex: **FEMALE**
Date of Birth: **21/08/2024** Classification:

BW ($):	-319/34	PW ($):	-269/14
Protein BV (kg):	-16/37	Fertility BV (%):	-7.1/31
Fat BV (kg):	-19/38	Func Surv BV (%) :	0.3/22
Milk BV (ltr):	82/38	Somatic Cell BV:	-0.03/36
Lwt BV (kg):	26/22		
Overall Opinion:	0.30/17	Dairy Conformation:	0.12/34
Udder Overall:	-0.06/32		

Avg SCC at latest Lactation :

Age	Milk (ltr)	Protein (%)	Protein (kg)	Milkfat (%)	Milkfat (kg)	Days	LW	Herd BW

A Pepperbrody daughter who never lets you down. From this typey family Bonny Goldina E8-8 is a full sister to Bonny Georgina E8-9, royal show winner.

KITEROA BO PEPPERBRODY

Birth Ident: MVV-09-10 (512568)

Breed : **PA A16** G3

BW ($):	-264/85
Protein BV (kg):	-9/92
Fat BV (kg):	-8/92
Milk BV (ltr):	277/93
Liveweight BV (kg):	30/65
Fertility BV (%):	-9.0/81
Functional Survival BV (%):	0.2/61
Somatic Cell BV:	-0.02/90
Fat %:	4.3
Protein %:	3.4

KITEROA BONNY GOLDTIME V8-8

Birth Ident: MVV-20-51

Breed: **PA A16** G3 S✓

		PW ($):	-339/76
BW ($):	-375/47	Lwt BV (kg):	21/23
Protein BV (kg):	-22/53	Fertility BV (%):	-5.3/40
Fat BV (kg):	-31/57	Func Surv BV (%) :	0.4/27
Milk BV (ltr):	-148/56	SCC BV:	-0.04/52

Age	Milk (ltr)	Protein (%)	Protein (kg)	Milkfat (%)	Milkfat (kg)	Days	LW
5 yr 0 m	2865	3.26	93	3.73	107	87	
4 yr 0 m	5585	3.31	185	3.78	211	218	
2 yr 11 m	6369	3.55	226	4.06	259	301	-178
Avg	5977	3.44	205	3.93	235	260	2 Lacts.

Traits other than production (2023)

AM	ST	MS	OO	S	W	C	RA	R	L	US	FU	RU	FT	RT	TL	UO	DC
0	0	0	0	8	0	7	5	7	6	8	7	8	5	6	4	8	8

CARMELGLEN BRODY

Birth Ident: FRQW-03-58 (504534)

Breed: **PA A16** G3,G1 S✓ D✓

BW ($):	-184/99	Lwt BV (kg):	36/99
Protein BV (kg):	-9/99	Fertility BV (%):	-1.0/99
Fat BV (kg):	-6/99	Func Surv BV (%) :	-0.7/98
Milk BV (ltr):	96/99	SCC BV:	-0.06/99

KITEROA BO PEPPERNEAT EX3

Birth Ident: MVV-96-55

Breed: **PA A16**

BW ($): -259/63 PW ($): 18/86

Age	Milk (ltr)	Protein (%)	Protein (kg)	Milkfat (%)	Milkfat (kg)	Days	LW
11 yr 0 m	4017	3.54	142	4.70	189	195	83
9 yr 10 m	6734	3.73	251	4.45	299	305	208
7 yr 11 m	5337	3.87	207	4.32	231	256	235
7 yr 0 m	6476	3.54	229	4.37	283	254	251
4 yr 11 m	7014	3.81	267	4.71	331	298	354
		Plus 2 unprinted lactations					
Avg	5604	3.71	208	4.59	257	268	7 Lacts.

MARBRAE BIGTIME

Oseas HB No: 000109688487/CAN (517732)

Breed: **PA A16** G3 S✓

BW ($):	-423/88	Lwt BV (kg):	29/62
Protein BV (kg):	-25/95	Fertility BV (%):	-5.7/87
Fat BV (kg):	-29/96	Func Surv BV (%) :	-1.1/58
Milk BV (ltr):	-101/96	SCC BV:	-0.03/95

KITEROA BONNY GOLDBERG V7-8

Birth Ident: MVV-12-8

Breed: **PA A16**

BW ($): -329/58 PW ($): -211/88

Age	Milk (ltr)	Protein (%)	Protein (kg)	Milkfat (%)	Milkfat (kg)	Days	LW
12 yr 2 m	2944	3.56	105	3.16	93	76	
11 yr 1 m	6845	3.51	240	3.72	254	275	-121
10 yr 1 m	6612	3.47	229	3.69	244	265	-130
9 yr 1 m	7004	3.51	246	3.90	273	278	-34
8 yr 0 m	7326	3.47	254	4.08	299	288	-22
		Plus 6 unprinted lactations					
Avg	6582	3.56	234	4.10	270	281	10 Lacts.

HIRVIVAINION JULLI
Oseas HB No: 000000040198/FIN (61702)
Breed: **PA A16** BW ($): -302/98

CARMELGLEN BRIGITTE
Birth Ident: FRQW-00-47
Breed : **PA A16 EXC S✓**
BW ($): -134/75 PW ($): 147/90

10 Lacts. Milk	Protein (%)	Protein (kg)	Milkfat (%)	Milkfat (kg)	Days
5333	3.56	190	4.12	220	252

KITEROA BONNY GAYMOS
Birth Ident: MVV-94-31 (61594)
Breed : **PA A16** BW ($): -385/77

KITEROA BO PEPPERNICE
Birth Ident: MVV-94-59
Breed : **PA A16 VHC**
BW ($) : -312/68 PW ($): -245/87

6 Lacts. Milk	Protein (%)	Protein (kg)	Milkfat (%)	Milkfat (kg)	Days
5740	3.59	206	4.32	248	290

KAMOURASKA BIGSTAR-ET
Oseas HB No: 000107821541/CAN (518718)
Breed: **PA A16** BW ($): -353/74

MARBRAE ROCKSTAR'S
Oseas HB No: 000108571863/CAN
Breed: **A A16**
BW ($): PW ($):

Milk	Protein (%)	Protein (kg)	Milkfat (%)	Milkfat (kg)	Days

CARMELGLEN EDBERG
Birth Ident: FRQW-95-51 (61628)
Breed: **PA A16** BW ($): -338/98

KITEROA BONNY GOLDINA
Birth Ident: MVV-06-44
Breed: **PA A16 E8-8**
BW ($): -390/53 PW ($): -360/86

10 Lacts. Milk	Protein (%)	Protein (kg)	Milkfat (%)	Milkfat (kg)	Days
6060	3.71	225	4.24	257	277

A Pepperbrody daughter who never lets you down. From this typey family Bonny Goldina E8-8 is a full sister to Bonny Georgina E8-9, royal show winner.

The information on this report is as recorded on the LIC MINDA database as at date of print, and LIC does not warrant the accuracy of the information provided

Copyright 2025 LIC. All rights reserved

N = Induced T = At least 1 Abnormal Test in this Lactation
D = Lactation values include at least 1 derived test

= GeneMark DNA Profiled # = Parentage Uncertain D / S ✓ = Parentage Confirmed by DNA
Indices exclude genomic information with the exception of some historical Herd BW values

Purchaser:..... *Price:* .....

Three Generation Pedigree

LOT 10

Wally & Zane Kite
New Zealand

Herd Averages as at 10/10/2025
Ancestry : 100% BW : -276/43 PW : -202/67

PTPT / HERDCODE : MVV 2 / 10543
LOCATION : N065-865-334 / 1
DATE : 13/10/2025

REGISTERED AYRSHIRE SUPPLEMENTARY G3 S✓

KITEROA BONNY BUBBA S2A

Birth Ident: MVV-24-93

Breed: **SA A16** Sex: **FEMALE**
Date of Birth: **4/10/2024** Classification:

BW ($):	-279/25	PW ($):	-227/10
Protein BV (kg):	-15/28	Fertility BV (%):	-8.3/20
Fat BV (kg):	-21/30	Func Surv BV (%) :	-0.4/13
Milk BV (ltr):	-17/30	Somatic Cell BV:	-0.25/28
Lwt BV (kg):	14/9		
Overall Opinion:	0.10/10	Dairy Conformation:	-0.13/27
Udder Overall:	0.21/25		

Avg SCC at latest Lactation :

Age	Milk (ltr)	Protein (%)	Protein (kg)	Milkfat (%)	Milkfat (kg)	Days	LW	Herd BW

Very impressed with the Love It Bigtime daughters, great shed cows, top udders and geat fertility. Type, production and longevity a feature of this heifer.

KITEROA LOVE IT BIGTIME

Birth Ident: MVV-20-17

Breed : **PA A16** G3 S✓ D✓

BW ($):	-190/53
Protein BV (kg):	-13/60
Fat BV (kg):	-10/63
Milk BV (ltr):	62/64
Liveweight BV (kg):	26/26
Fertility BV (%):	-4.6/45
Functional Survival BV (%):	-0.5/29
Somatic Cell BV:	-0.52/60
Fat %:	4.6
Protein %:	3.6

KITEROA BONNY BAYE S1A E8-8

Birth Ident: MVV-14-3

Breed: **SA A15F1**

		PW ($):	-257/86
BW ($):	-369/42	Lwt BV (kg):	2/12
Protein BV (kg):	-17/50	Fertility BV (%):	-11.9/30
Fat BV (kg):	-32/51	Func Surv BV (%) :	-0.4/20
Milk BV (ltr):	-97/54	SCC BV:	0.02/45

Age	Milk (ltr)	Protein (%)	Protein (kg)	Milkfat (%)	Milkfat (kg)	Days	LW
10 yr 2 m	4502	3.36	151	4.00	180	174	
9 yr 2 m	5918	3.52	208	3.57	211	242	-176
8 yr 1 m	6761	3.52	238	3.49	236	261	-83
7 yr 1 m	6126	3.49	214	3.82	234	264	-99
6 yr 0 m	7068	3.62	256	4.19	296	297	-46
4 yr 1 m	6093	3.56	217	4.06	247	252	17
3 yr 2 m	6002	3.54	212	3.83	230	246	8
2 yr 0 m	5601	3.72	208	4.01	225	305	19
Avg	6009	3.55	213	3.87	232	255	8 Lacts.

Traits other than production (2021)

AM	ST	MS	OO	S	W	C	RA	R	L	US	FU	RU	FT	RT	TL	UO	DC
0	0	0	0	5	5	8	4	7	7	8	7	8	6	7	5	8	8

MARBRAE BIGTIME

Oseas HB No: 000109688487/CAN (517732)

Breed: **PA A16** G3 S✓

BW ($):	-423/88	Lwt BV (kg):	29/62
Protein BV (kg):	-25/95	Fertility BV (%):	-5.7/87
Fat BV (kg):	-29/96	Func Surv BV (%) :	-1.1/58
Milk BV (ltr):	-101/96	SCC BV:	-0.03/95

MELLORA LYNDA ET V6-7

Birth Ident: FMWT-08-4

Breed: **PA A16** G3 S✓

BW ($): -38/64 PW ($): 209/89

Age	Milk (ltr)	Protein (%)	Protein (kg)	Milkfat (%)	Milkfat (kg)	Days	LW
13 yr 5 m	2053	3.32	68	4.06	83	62	-29
12 yr 4 m	7063	3.55	251	4.22	298	303	-18
11 yr 4 m	6725	3.63	244	4.22	284	249	78
10 yr 3 m	7119	3.45	246	4.42	315	305 T	136
9 yr 5 m	6152	3.58	220	4.49	276	277 T	121
		Plus 6 unprinted lactations					
Avg	7252	3.59	260	4.44	322	286	10 Lacts.

KITEROA KINGDOM ET

Birth Ident: MVV-12-23

Breed: **A A14F2** G3

BW ($):	-410/54	Lwt BV (kg):	-10/18
Protein BV (kg):	-19/66	Fertility BV (%):	-17.0/44
Fat BV (kg):	-30/67	Func Surv BV (%) :	-2.2/25
Milk BV (ltr):	-75/69	SCC BV:	0.24/61

KITEROA BONNY GOLDBERG V7-8

Birth Ident: MVV-12-8

Breed: **PA A16**

BW ($): -329/58 PW ($): -211/88

Age	Milk (ltr)	Protein (%)	Protein (kg)	Milkfat (%)	Milkfat (kg)	Days	LW
12 yr 2 m	2944	3.56	105	3.16	93	76	
11 yr 1 m	6845	3.51	240	3.72	254	275	-121
10 yr 1 m	6612	3.47	229	3.69	244	265	-130
9 yr 1 m	7004	3.51	246	3.90	273	278	-34
8 yr 0 m	7326	3.47	254	4.08	299	288	-22
		Plus 6 unprinted lactations					
Avg	6582	3.56	234	4.10	270	281	10 Lacts.

KAMOURASKA BIGSTAR-ET
Oseas HB No: 000107821541/CAN (518718)
Breed: **PA A16** BW ($): -353/74

MARBRAE ROCKSTAR'S
Oseas HB No: 000108571863/CAN
Breed : **A A16**
BW ($): PW ($):

Milk	Protein (%)	Protein (kg)	Milkfat (%)	Milkfat (kg)	Days

CARMELGLEN BRODY
Birth Ident: FRQW-03-58 (504534)
Breed : **PA A16 S✓D✓**
BW ($): -184/99

MELLORA BONNY LUSTA
Birth Ident: FMWT-94-12
Breed : **PA A16 EXC**
BW ($) : -276/72 PW ($): -152/88

7 Lacts. Milk	Protein (%)	Protein (kg)	Milkfat (%)	Milkfat (kg)	Days
6853	3.33	228	3.90	267	290

HIGHWAY TOURIST
Oseas HB No: 302690500430/GBR (510639)
Breed: **AF A12F4** BW ($): -586/67

KITEROA KARLAMIA ET
Birth Ident: MVV-07-21
Breed: **PA A16 V7-8 S✓**
BW ($): -123/63 PW ($): 391/87

7 Lacts. Milk	Protein (%)	Protein (kg)	Milkfat (%)	Milkfat (kg)	Days
7619	3.56	271	4.65	354	284

CARMELGLEN EDBERG
Birth Ident: FRQW-95-51 (61628)
Breed: **PA A16** BW ($): -338/98

KITEROA BONNY GOLDINA
Birth Ident: MVV-06-44
Breed: **PA A16 E8-8**
BW ($): -390/53 PW ($): -360/86

10 Lacts. Milk	Protein (%)	Protein (kg)	Milkfat (%)	Milkfat (kg)	Days
6060	3.71	225	4.24	257	277

The information on this report is as recorded on the LIC MINDA database as at date of print, and LIC does not warrant the accuracy of the information provided

Copyright 2025 LIC. All rights reserved

N = Induced T = At least 1 Abnormal Test in this Lactation
D = Lactation values include at least 1 derived test

= GeneMark DNA Profiled # = Parentage Uncertain D / S ✓ = Parentage Confirmed by DNA
Indices exclude genomic information with the exception of some historical Herd BW values

Purchaser:..... *Price:* .....

Three Generation Pedigree

LOT 11

Wally & Zane Kite
New Zealand

Herd Averages as at 10/10/2025
Ancestry : 100% BW : -276/43 PW : -202/67

PTPT / HERDCODE : MVV 2 / 10543
LOCATION : N065-865-334 / 1
DATE : 13/10/2025

REGISTERED AYRSHIRE

G3 S✓

KITEROA BONNY CURIOUSLOVE

Birth Ident: MVV-24-72

Breed: **PA A16** Sex: **FEMALE**
Date of Birth: **16/09/2024** Classification:

BW ($):	-194/28	PW ($):	-147/11
Protein BV (kg):	-7/31	Fertility BV (%):	-7.6/22
Fat BV (kg):	-11/33	Func Surv BV (%) :	-0.5/17
Milk BV (ltr):	298/31	Somatic Cell BV:	-0.44/29
Lwt BV (kg):	14/14		
Overall Opinion:	0.17/15	Dairy Conformation:	-0.11/30
Udder Overall:	0.37/27		

Avg SCC at latest Lactation :

Age	Milk (ltr)	Protein (%)	Protein (kg)	Milkfat (%)	Milkfat (kg)	Days	LW	Herd BW

A great pedigree with a top maternal sister in the herd. PW of 25 and did 2.58 milk solids on the latest herd test.

The information on this report is as recorded on the LIC MINDA database as at date of print, and LIC does not warrant the accuracy of the information provided

KITEROA LOVE IT BIGTIME

Birth Ident: MVV-20-17

Breed : **PA A16** G3 S✓ D✓

BW ($):	-190/53
Protein BV (kg):	-13/60
Fat BV (kg):	-10/63
Milk BV (ltr):	62/64
Liveweight BV (kg):	26/26
Fertility BV (%):	-4.6/45
Functional Survival BV (%):	-0.5/29
Somatic Cell BV:	-0.52/60
Fat %:	4.6
Protein %:	3.6

KITEROA BONNY CURIOIUSGEE

Birth Ident: MVV-16-37 V8-8

Breed: **PA A16**

		PW ($):	-29/87
BW ($):	-198/52	Lwt BV (kg):	2/31
Protein BV (kg):	-1/59	Fertility BV (%):	-10.6/40
Fat BV (kg):	-12/60	Func Surv BV (%) :	-0.5/37
Milk BV (ltr):	533/59	SCC BV:	-0.36/52

Age	Milk (ltr)	Protein (%)	Protein (kg)	Milkfat (%)	Milkfat (kg)	Days	LW
8 yr 1 m	4534	3.21	145	3.33	151	144	
7 yr 2 m	6751	3.30	223	3.61	244	228	125
6 yr 2 m	7592	3.28	249	3.37	256	237	78
5 yr 0 m	8237	3.44	284	3.66	301	304	54
3 yr 11 m	8152	3.42	279	3.86	315	305	9
2 yr 0 m	6483	3.44	223	3.72	241	297	39
Avg	6958	3.36	234	3.61	251	253	6 Lacts.

Traits other than production (2020)

AM	ST	MS	OO	S	W	C	RA	R	L	US	FU	RU	FT	RT	TL	UO	DC
0	0	0	0	5	4	7	4	6	6	8	8	7	4	7	4	8	8

MARBRAE BIGTIME

Oseas HB No: 000109688487/CAN (517732)

Breed: **PA A16** G3 S✓

BW ($):	-423/88	Lwt BV (kg):	29/62
Protein BV (kg):	-25/95	Fertility BV (%):	-5.7/87
Fat BV (kg):	-29/96	Func Surv BV (%) :	-1.1/58
Milk BV (ltr):	-101/96	SCC BV:	-0.03/95

MELLORA LYNDA ET

Birth Ident: FMWT-08-4 V6-7

Breed: **PA A16** G3 S✓

BW ($): -38/64 PW ($): 209/89

Age	Milk (ltr)	Protein (%)	Protein (kg)	Milkfat (%)	Milkfat (kg)	Days	LW
13 yr 5 m	2053	3.32	68	4.06	83	62	-29
12 yr 4 m	7063	3.55	251	4.22	298	303	-18
11 yr 4 m	6725	3.63	244	4.22	284	249	78
10 yr 3 m	7119	3.45	246	4.42	315	305 T	136
9 yr 5 m	6152	3.58	220	4.49	276	277 T	121
	Plus 6 unprinted lactations						
Avg	7252	3.59	260	4.44	322	286	10 Lacts.

SALT SPRAY BONNY GEORGE

Birth Ident: DYNX-04-46 (505545)

Breed: **PA A16** G3

BW ($):	-222/97	Lwt BV (kg):	-6/90
Protein BV (kg):	-10/99	Fertility BV (%):	-12.4/97
Fat BV (kg):	-18/99	Func Surv BV (%) :	0.3/88
Milk BV (ltr):	99/99	SCC BV:	-0.64/98

KITEROA BONNY CURIOUS G

Birth Ident: MVV-07-171 V6-7

Breed: **PA A16**

BW ($): -261/56 PW ($): -155/88

Age	Milk (ltr)	Protein (%)	Protein (kg)	Milkfat (%)	Milkfat (kg)	Days	LW
10 yr 10 m	7488	3.59	269	4.08	305	287	111
9 yr 10 m	5742	3.72	214	4.27	245	293	-68
8 yr 9 m	6250	3.69	231	4.23	265	301	-29
7 yr 10 m	7318	3.55	260	3.56	260	276	104
6 yr 9 m	6790	3.63	246	4.16	283	305	-30
	Plus 5 unprinted lactations						
Avg	6491	3.57	231	4.00	260	280	10 Lacts.

KAMOURASKA BIGSTAR-ET
Oseas HB No: 000107821541/CAN (518718)
Breed: PA A16
BW ($): -353/74

MARBRAE ROCKSTAR'S
Oseas HB No: 000108571863/CAN
Breed : A A16
BW ($): PW ($):

Milk	Protein (%)	Protein (kg)	Milkfat (%)	Milkfat (kg)	Days

CARMELGLEN BRODY
Birth Ident: FRQW-03-58 (504534)
Breed : PA A16 S✓D✓
BW ($): -184/99

MELLORA BONNY LUSTA
Birth Ident: FMWT-94-12
Breed : PA A16 EXC
BW ($) : -276/72 PW ($): -152/88

7 Lacts. Milk	Protein (%)	Protein (kg)	Milkfat (%)	Milkfat (kg)	Days
6853	3.33	228	3.90	267	290

GOLDWYN FOLLY SULTAN
Birth Ident: WGR-96-6 (500599)
Breed: PA A16
BW ($): -392/93

KITEROA BONNY GLUCOSE
Birth Ident: MVV-98-6
Breed: PA A16 EX3
BW ($): -296/66 PW ($): -137/88

9 Lacts. Milk	Protein (%)	Protein (kg)	Milkfat (%)	Milkfat (kg)	Days
5614	3.52	198	3.91	220	270

SANROSA ROYAL PHILLIP
Birth Ident: BNNL-99-28 (500520)
Breed: PA A16 S✓D✓
BW ($): -200/99

MELLORA BONNY CRYSTAL ET
Birth Ident: FMWT-97-6
Breed: PA A16 EX3
BW ($): -472/55 PW ($): -402/89

9 Lacts. Milk	Protein (%)	Protein (kg)	Milkfat (%)	Milkfat (kg)	Days
5199	3.53	184	4.33	225	263

N = Induced T = At least 1 Abnormal Test in this Lactation
D = Lactation values include at least 1 derived test
= GeneMark DNA Profiled # = Parentage Uncertain D / S ✓ = Parentage Confirmed by DNA
Indices exclude genomic information with the exception of some historical Herd BW values

Copyright 2025 LIC. All rights reserved

Purchaser:..... *Price:* .....

Three Generation Pedigree

LOT 12

Wally & Zane Kite
New Zealand

Herd Averages as at 10/10/2025
Ancestry : 100% BW : -276/43 PW : -202/67

PTPT / HERDCODE : MVV 2 / 10543
LOCATION : N065-865-334 / 1
DATE : 13/10/2025

REGISTERED AYRSHIRE

G3 S✓ D✓

KITEROA JORDIE LUV

Birth Ident: MVV-24-73

Breed: **PA A16** Sex: **FEMALE**
Date of Birth: **17/09/2024** Classification:

BW ($):	-257/25	PW ($):	-191/10
Protein BV (kg):	-12/28	Fertility BV (%):	-12.4/21
Fat BV (kg):	-10/30	Func Surv BV (%) :	0.6/13
Milk BV (ltr):	33/30	Somatic Cell BV:	-0.16/28
Lwt BV (kg):	33/10		
Overall Opinion:	0.25/10	Dairy Conformation:	-0.02/27
Udder Overall:	0.36/26		

Avg SCC at latest Lactation :

Age	Milk (ltr)	Protein (%)	Protein (kg)	Milkfat (%)	Milkfat (kg)	Days	LW	Herd BW

A top heifer from a top family, has a full sister milking at Templers.

The information on this report is as recorded on the LIC MINDA database as at date of print, and LIC does not warrant the accuracy of the information provided

KITEROA LOVE IT BIGTIME

Birth Ident: MVV-20-17

Breed : **PA A16** G3 S✓ D✓

BW ($):	-190/53
Protein BV (kg):	-13/60
Fat BV (kg):	-10/63
Milk BV (ltr):	62/64
Liveweight BV (kg):	26/26
Fertility BV (%):	-4.6/45
Functional Survival BV (%):	-0.5/29
Somatic Cell BV:	-0.52/60
Fat %:	4.6
Protein %:	3.6

KITEROA JORDIE

Birth Ident: MVV-20-78 V7-7

Breed: **PA A16** G3 S✓

		PW ($):	-133/78
BW ($):	-317/42	Lwt BV (kg):	40/14
Protein BV (kg):	-11/49	Fertility BV (%):	-20.1/34
Fat BV (kg):	-9/50	Func Surv BV (%) :	1.7/23
Milk BV (ltr):	18/53	SCC BV:	0.19/46

Age	Milk (ltr)	Protein (%)	Protein (kg)	Milkfat (%)	Milkfat (kg)	Days	LW
5 yr 0 m	1514	3.65	55	3.90	59	44	
4 yr 0 m	4716	3.57	168	3.85	182	191	
3 yr 0 m	5627	3.65	206	4.08	229	250	-106
2 yr 0 m	5584	3.56	199	4.67	261	251	371
Avg	5309	3.60	191	4.22	224	231	3 Lacts.

Traits other than production (2023)

AM	ST	MS	OO	S	W	C	RA	R	L	US	FU	RU	FT	RT	TL	UO	DC
0	0	0	0	7	0	6	5	7	5	7	6	7	5	5	4	7	7

MARBRAE BIGTIME

Oseas HB No: 000109688487/CAN (517732)

Breed: **PA A16** G3 S✓

BW ($):	-423/88	Lwt BV (kg):	29/62
Protein BV (kg):	-25/95	Fertility BV (%):	-5.7/87
Fat BV (kg):	-29/96	Func Surv BV (%) :	-1.1/58
Milk BV (ltr):	-101/96	SCC BV:	-0.03/95

MELLORA LYNDA ET

Birth Ident: FMWT-08-4 V6-7

Breed: **PA A16** G3 S✓

BW ($): -38/64 PW ($): 209/89

Age	Milk (ltr)	Protein (%)	Protein (kg)	Milkfat (%)	Milkfat (kg)	Days	LW
13 yr 5 m	2053	3.32	68	4.06	83	62	-29
12 yr 4 m	7063	3.55	251	4.22	298	303	-18
11 yr 4 m	6725	3.63	244	4.22	284	249	78
10 yr 3 m	7119	3.45	246	4.42	315	305 T	136
9 yr 5 m	6152	3.58	220	4.49	276	277 T	121
	Plus 6 unprinted lactations						
Avg	7252	3.59	260	4.44	322	286	10 Lacts.

KITEROA BONNY GOD ET

Birth Ident: MVV-17-15

Breed: **PA A16** G3 S✓ D✓

BW ($):	-457/64	Lwt BV (kg):	62/36
Protein BV (kg):	-17/72	Fertility BV (%):	-14.0/57
Fat BV (kg):	-26/72	Func Surv BV (%) :	3.1/40
Milk BV (ltr):	124/74	SCC BV:	0.35/70

KITEROA JUSTICE

Birth Ident: MVV-17-85 V7-6

Breed: **PA A16**

BW ($): -230/46 PW ($): 49/86

Age	Milk (ltr)	Protein (%)	Protein (kg)	Milkfat (%)	Milkfat (kg)	Days	LW
6 yr 10 m	6122	3.56	218	4.41	270	233	
5 yr 11 m	6599	3.63	239	4.92	325	266	182
4 yr 10 m	7361	3.77	277	5.07	373	285	307
2 yr 11 m	5615	3.65	205	5.00	280	259	96
1 yr 11 m	3974	3.74	149	5.41	215	225	207
Avg	5934	3.67	218	4.93	293	254	5 Lacts.

KAMOURASKA BIGSTAR-ET
Oseas HB No: 000107821541/CAN (518718)
Breed: PA A16
BW ($): -353/74

MARBRAE ROCKSTAR'S
Oseas HB No: 000108571863/CAN
Breed : A A16
BW ($): PW ($):

Milk	Protein (%)	Protein (kg)	Milkfat (%)	Milkfat (kg)	Days

CARMELGLEN BRODY
Birth Ident: FRQW-03-58 (504534)
Breed : PA A16 S✓D✓
BW ($): -184/99

MELLORA BONNY LUSTA
Birth Ident: FMWT-94-12
Breed : PA A16 EXC
BW ($) : -276/72 PW ($): -152/88

7 Lacts. Milk	Protein (%)	Protein (kg)	Milkfat (%)	Milkfat (kg)	Days
6853	3.33	228	3.90	267	290

PALMYRA TRI STAR BURDETTE ET
Oseas HB No: 000100419568/USA (510573)
Breed: PA A16
BW ($): -609/96

KITEROA BONNY GEORGINA
Birth Ident: MVV-03-69
Breed: PA A16 E8-9
BW ($): -326/66 PW ($): -179/88

11 Lacts. Milk	Protein (%)	Protein (kg)	Milkfat (%)	Milkfat (kg)	Days
6779	3.56	242	4.10	278	275

KITEROA CREAM ACTIONKING
Birth Ident: MVV-11-65 (516558)
Breed: PA A16
BW ($): -388/79

KITEROA JOVIAL
Birth Ident: MVV-12-66
Breed: PA A16 V7-8
BW ($): -142/49 PW ($): 282/84

3 Lacts. Milk	Protein (%)	Protein (kg)	Milkfat (%)	Milkfat (kg)	Days
7447	3.62	270	4.75	354	296

N = Induced T = At least 1 Abnormal Test in this Lactation
D = Lactation values include at least 1 derived test
= GeneMark DNA Profiled # = Parentage Uncertain D / S ✓ = Parentage Confirmed by DNA
Indices exclude genomic information with the exception of some historical Herd BW values

Copyright 2025 LIC. All rights reserved

Purchaser:..... *Price:* .....

Three Generation Pedigree

LOT 13

Wally & Zane Kite
New Zealand

Herd Averages as at 10/10/2025
Ancestry : 100% BW : -276/43 PW : -202/67

PTPT / HERDCODE : MVV 2 / 10543
LOCATION : N065-865-334 / 1
DATE : 13/10/2025

REGISTERED AYRSHIRE G3 S✓

KITEROA JOOLS

Birth Ident: MVV-24-84

Breed: **PA A16** Sex: **FEMALE**
Date of Birth: **23/09/2024** Classification:

BW ($):	-202/26	PW ($):	-148/11
Protein BV (kg):	-10/29	Fertility BV (%):	-7.5/22
Fat BV (kg):	-8/31	Func Surv BV (%) :	-0.1/15
Milk BV (ltr):	78/31	Somatic Cell BV:	-0.32/29
Lwt BV (kg):	26/13		
Overall Opinion:	0.11/13	Dairy Conformation:	-0.05/29
Udder Overall:	0.08/27		

Avg SCC at latest Lactation :

Age	Milk (ltr)	Protein (%)	Protein (kg)	Milkfat (%)	Milkfat (kg)	Days	LW	Herd BW

Maternal sister is a pleasure to milk, PW of 72 and LW of 35 at 2 years old. This family knows how to produce.

KITEROA LOVE IT BIGTIME

Birth Ident: MVV-20-17

Breed : **PA A16** G3 S✓ D✓

BW ($):	-190/53
Protein BV (kg):	-13/60
Fat BV (kg):	-10/63
Milk BV (ltr):	62/64
Liveweight BV (kg):	26/26
Fertility BV (%):	-4.6/45
Functional Survival BV (%):	-0.5/29
Somatic Cell BV:	-0.52/60
Fat %:	4.6
Protein %:	3.6

KITEROA JAKALAH V7-7

Birth Ident: MVV-18-64

Breed: **PA A16**

		PW ($):	-90/87
BW ($):	-207/48	Lwt BV (kg):	26/25
Protein BV (kg):	-6/54	Fertility BV (%):	-10.4/40
Fat BV (kg):	-4/55	Func Surv BV (%) :	0.2/31
Milk BV (ltr):	136/58	SCC BV:	-0.12/51

Age	Milk (ltr)	Protein (%)	Protein (kg)	Milkfat (%)	Milkfat (kg)	Days	LW
7 yr 0 m	1761	3.59	63	3.60	63	61	
6 yr 1 m	4720	3.41	161	4.27	201	185	
5 yr 1 m	5634	3.42	193	3.92	221	221	-31
3 yr 10 m	7128	3.72	265	4.25	303	305	158
2 yr 11 m	5614	3.57	200	4.33	243	289	-7
1 yr 10 m	5776	3.56	206	4.24	245	304	41
Avg	5774	3.55	205	4.20	243	261	5 Lacts.

Traits other than production (2021)

AM	ST	MS	OO	S	W	C	RA	R	L	US	FU	RU	FT	RT	TL	UO	DC
0	0	0	0	6	6	7	4	6	7	8	6	7	5	7	4	7	7

MARBRAE BIGTIME

Oseas HB No: 000109688487/CAN (517732)

Breed: **PA A16** G3 S✓

BW ($):	-423/88	Lwt BV (kg):	29/62
Protein BV (kg):	-25/95	Fertility BV (%):	-5.7/87
Fat BV (kg):	-29/96	Func Surv BV (%) :	-1.1/58
Milk BV (ltr):	-101/96	SCC BV:	-0.03/95

MELLORA LYNDA ET V6-7

Birth Ident: FMWT-08-4

Breed: **PA A16** G3 S✓

BW ($): -38/64 PW ($): 209/89

Age	Milk (ltr)	Protein (%)	Protein (kg)	Milkfat (%)	Milkfat (kg)	Days	LW
13 yr 5 m	2053	3.32	68	4.06	83	62	-29
12 yr 4 m	7063	3.55	251	4.22	298	303	-18
11 yr 4 m	6725	3.63	244	4.22	284	249	78
10 yr 3 m	7119	3.45	246	4.42	315	305 T	136
9 yr 5 m	6152	3.58	220	4.49	276	277 T	121
Plus 6 unprinted lactations							
Avg	7252	3.59	260	4.44	322	286	10 Lacts.

KITEROA ELVIS PRESLEY ET

Birth Ident: MVV-04-39 (508559)

Breed: **PA A16** G3,G1

BW ($):	-327/93	Lwt BV (kg):	11/82
Protein BV (kg):	-7/96	Fertility BV (%):	-13.0/91
Fat BV (kg):	-13/96	Func Surv BV (%) :	0.5/78
Milk BV (ltr):	397/97	SCC BV:	0.43/95

KITEROA JONQUIL S3A V7-7

Birth Ident: MVV-09-35

Breed: **SA A15**

BW ($): -146/53 PW ($): 71/87

Age	Milk (ltr)	Protein (%)	Protein (kg)	Milkfat (%)	Milkfat (kg)	Days	LW
10 yr 11 m	6751	3.82	258	4.84	327	252	177
9 yr 11 m	5956	3.78	225	4.48	267	254	-31
9 yr 0 m	6418	3.79	243	4.67	300	266	103
8 yr 0 m	7487	3.80	285	4.70	352	283	92
6 yr 11 m	6960	3.93	274	5.01	348	304 T	21
Plus 5 unprinted lactations							
Avg	6525	3.87	252	4.79	312	276	10 Lacts.

KAMOURASKA BIGSTAR-ET

Oseas HB No: 000107821541/CAN (518718)

Breed: **PA A16**

BW ($): -353/74

MARBRAE ROCKSTAR'S

Oseas HB No: 000108571863/CAN

Breed : **A A16**

BW ($): PW ($):

Milk	Protein (%)	Protein (kg)	Milkfat (%)	Milkfat (kg)	Days

CARMELGLEN BRODY

Birth Ident: FRQW-03-58 (504534)

Breed : **PA A16** S✓D✓

BW ($): -184/99

MELLORA BONNY LUSTA

Birth Ident: FMWT-94-12

Breed : **PA A16 EXC**

BW ($) : -276/72 PW ($): -152/88

7 Lacts. Milk	Protein (%)	Protein (kg)	Milkfat (%)	Milkfat (kg)	Days
6853	3.33	228	3.90	267	290

CARMELGLEN EDBERG

Birth Ident: FRQW-95-51 (61628)

Breed: **PA A16**

BW ($): -338/98

KITEROA ERINA

Birth Ident: MVV-00-23

Breed: **PA A16 VHC**

BW ($): -239/73 PW ($): 69/86

4 Lacts. Milk	Protein (%)	Protein (kg)	Milkfat (%)	Milkfat (kg)	Days
7277	3.30	241	3.89	283	286

KITEROA BONNY BLUE JONTY

Birth Ident: MVV-06-16 (511559)

Breed: **PA A16**

BW ($): -442/83

KITEROA JULENE S2A

Birth Ident: MVV-05-91

Breed: **SA A14 VHC**

BW ($): -183/54 PW ($): 154/86

10 Lacts. Milk	Protein (%)	Protein (kg)	Milkfat (%)	Milkfat (kg)	Days
6302	3.86	244	4.99	314	276

The information on this report is as recorded on the LIC MINDA database as at date of print, and LIC does not warrant the accuracy of the information provided

Copyright 2025 LIC. All rights reserved

N = Induced T = At least 1 Abnormal Test in this Lactation
D = Lactation values include at least 1 derived test

= GeneMark DNA Profiled # = Parentage Uncertain D / S ✓ = Parentage Confirmed by DNA
Indices exclude genomic information with the exception of some historical Herd BW values

Purchaser:..... *Price:* .....

Three Generation Pedigree

LOT 14

Wally & Zane Kite
New Zealand

Breeder : **Wally & Zane Kite**

Herd Averages as at 10/10/2025
Ancestry : 100% BW : -276/43 PW : -202/67

PTPT / HERDCODE : MVV 2 / 10543
LOCATION : N065-865-334 / 1
DATE : 13/10/2025

REGISTERED AYRSHIRE SUPPLEMENTARY S#

KITEROA BONNY GOODTHING S1A

Birth Ident: MVV-24-95

Breed: **SA A8** Sex: **FEMALE**
Date of Birth: **10/10/2024** Classification:

BW ($):	-182/12	PW ($):	-149/5
Protein BV (kg):	-10/14	Fertility BV (%):	-5.1/10
Fat BV (kg):	-13/14	Func Surv BV (%) :	-0.4/8
Milk BV (ltr):	-41/15	Somatic Cell BV:	0.11/13
Lwt BV (kg):	5/6		
Overall Opinion:	0.13/5	Dairy Conformation:	0.08/13
Udder Overall:	-0.08/13		

Avg SCC at latest Lactation :

Age	Milk (ltr)	Protein (%)	Protein (kg)	Milkfat (%)	Milkfat (kg)	Days	LW	Herd BW

A later born heifer from the Bonny Georgina family, sired by Love It Bigtime. Has been DNA to confirm sire. This will be confirmed by sale day.

Maternal sister to last year's top 2yr old and winner of the Young Members 2yr old competition for Zoe.

KITEROA BONNY GOODBRO V6-8

Birth Ident: MVV-18-28

Breed: **PA A16**

		PW ($):	-264/87
BW ($):	-256/48	Lwt BV (kg):	22/24
Protein BV (kg):	-10/55	Fertility BV (%):	-5.6/40
Fat BV (kg):	-13/56	Func Surv BV (%) :	1.0/30
Milk BV (ltr):	179/58	SCC BV:	0.43/51

Age	Milk (ltr)	Protein (%)	Protein (kg)	Milkfat (%)	Milkfat (kg)	Days	LW
7 yr 2 m	1158	3.63	42	3.70	43	32	
6 yr 2 m	4792	3.21	154	3.87	186	168	
4 yr 11 m	7077	3.58	253	3.95	280	305	-110
4 yr 0 m	6619	3.65	241	3.96	262	304	-58
2 yr 11 m	6287	3.62	228	4.37	274	305	112
1 yr 11 m	5903	3.47	205	4.25	251	305	30
Avg	6136	3.52	216	4.08	251	277	5 Lacts.

Traits other than production (2021)

AM	ST	MS	OO	S	W	C	RA	R	L	US	FU	RU	FT	RT	TL	UO	DC
0	0	0	0	6	6	8	5	6	7	6	7	6	5	7	7	6	8

KITEROA BO PEPPERBRODY

Birth Ident: MVV-09-10 (512568)

Breed: **PA A16** G3

BW ($):	-264/85	Lwt BV (kg):	30/65
Protein BV (kg):	-9/92	Fertility BV (%):	-9.0/81
Fat BV (kg):	-8/92	Func Surv BV (%) :	0.2/61
Milk BV (ltr):	277/93	SCC BV:	-0.02/90

KITEROA BONNY GOLDBERG V7-8

Birth Ident: MVV-12-8

Breed: **PA A16**

BW ($): -329/58 PW ($): -211/88

Age	Milk (ltr)	Protein (%)	Protein (kg)	Milkfat (%)	Milkfat (kg)	Days	LW
12 yr 2 m	2944	3.56	105	3.16	93	76	
11 yr 1 m	6845	3.51	240	3.72	254	275	-121
10 yr 1 m	6612	3.47	229	3.69	244	265	-130
9 yr 1 m	7004	3.51	246	3.90	273	278	-34
8 yr 0 m	7326	3.47	254	4.08	299	288	-22
Plus 6 unprinted lactations							
Avg	6582	3.56	234	4.10	270	281	10 Lacts.

CARMELGLEN BRODY

Birth Ident: FRQW-03-58 (504534)

Breed: **PA A16** S✓D✓

BW ($): -184/99

KITEROA BO PEPPERNEAT

Birth Ident: MVV-96-55

Breed: **PA A16 EX3**

BW ($): -259/63 PW ($): 18/86

7 Lacts. Milk	Protein (%)	Protein (kg)	Milkfat (%)	Milkfat (kg)	Days
5604	3.71	208	4.59	257	268

CARMELGLEN EDBERG

Birth Ident: FRQW-95-51 (61628)

Breed: **PA A16**

BW ($): -338/98

KITEROA BONNY GOLDINA

Birth Ident: MVV-06-44

Breed: **PA A16 E8-8**

BW ($): -390/53 PW ($): -360/86

10 Lacts. Milk	Protein (%)	Protein (kg)	Milkfat (%)	Milkfat (kg)	Days
6060	3.71	225	4.24	257	277

The information on this report is as recorded on the LIC MINDA database as at date of print, and LIC does not warrant the accuracy of the information provided

Copyright 2025 LIC. All rights reserved

N = Induced T = At least 1 Abnormal Test in this Lactation
D = Lactation values include at least 1 derived test

= GeneMark DNA Profiled # = Parentage Uncertain D / S ✓ = Parentage Confirmed by DNA
Indices exclude genomic information with the exception of some historical Herd BW values

Purchaser:..... *Price:* .....

Featuring the full-sisters to KITEROA CREAM PRIORITY ET and all daughters of Kiteroa Cream Prada V6-8

KITEROA CREAM PEYTON ET, E9-9
7553 Ltrs, 594 kgs ms, 294 days at 4 yrs.
All NZ Photo Competition winning at 2 yrs.
North Island Champion Cow 2020 at 4 years.

KITEROA CREAM BUBBETTE ET E9-9
Intermediate Champion NZDE 2021, All NZ Photo Competition winner and 'On Farm' Challenge Winner 2020-21.

KITEROA CREAM PREDETTE ET E9-9

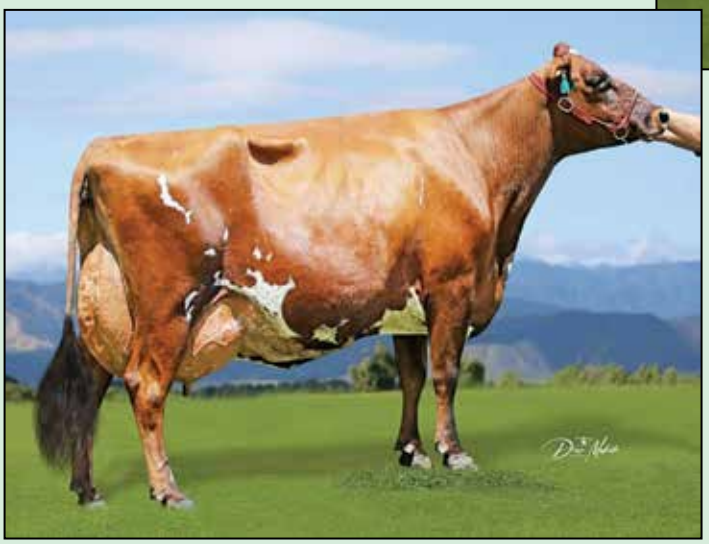

KITEROA CREAM PRADETTE ET E8-9
Sold as pick of the flush.

HEIFER CALVES

Three Generation Pedigree

LIC LOT 15

Wally & Zane Kite

New Zealand

A2A2

Herd Averages as at 10/10/2025
Ancestry : 100% BW : -276/43 PW : -202/67

MINDA

PTPT / HERDCODE : MVV 2 / 10543
LOCATION : N065-865-334 / 1
DATE : 13/10/2025

Kiteroa Julianna

Birth Ident: MVV-25-38

Breed: **A A16** Sex: **FEMALE**
Date of Birth: **28/07/2025** Classification:

BW ($):	-310/37	PW ($):	-218/15
Protein BV (kg):	-14/39	Fertility BV (%):	-9.6/35
Fat BV (kg):	-15/39	Func Surv BV (%) :	0.6/29
Milk BV (ltr):	32/40	Somatic Cell BV:	0.15/38
Lwt BV (kg):	16/30		
Overall Opinion:	0.04/29	Dairy Conformation:	0.03/39
Udder Overall:	-0.31/36		

Avg SCC at latest Lactation :

Age	Milk (ltr)	Protein (%)	Protein (kg)	Milkfat (%)	Milkfat (kg)	Days	LW	Herd BW

KITEROA ELVIS PRESLEY ET

Birth Ident: MVV-04-39 (508559)

Breed : **PA A16** G3,G1

BW ($):	-327/93
Protein BV (kg):	-7/96
Fat BV (kg):	-13/96
Milk BV (ltr):	397/97
Liveweight BV (kg):	11/82
Fertility BV (%):	-13.0/91
Functional Survival BV (%):	0.5/78
Somatic Cell BV:	0.43/95
Fat %:	4.1
Protein %:	3.4

SOUTHWIND JULLITI BBS ET

Birth Ident: BNHY-18-14 V6-8

Breed: **PA A16** G3 S✓

		PW ($):	-229/88
BW ($):	-290/54	Lwt BV (kg):	21/39
Protein BV (kg):	-22/58	Fertility BV (%):	-6.2/47
Fat BV (kg):	-16/59	Func Surv BV (%) :	0.8/38
Milk BV (ltr):	-325/61	SCC BV:	-0.12/55

Age	Milk (ltr)	Protein (%)	Protein (kg)	Milkfat (%)	Milkfat (kg)	Days	LW
6 yr 11 m	2810	3.48	98	3.89	109	87	
6 yr 0 m	5601	3.61	202	4.29	240	224	
5 yr 1 m	5543	3.62	200	4.47	248	232	18
3 yr 11 m	5923	3.73	221	4.35	257	287	-43
2 yr 11 m	5588	3.61	202	4.29	240	287	18
2 yr 0 m	4404	3.46	153	4.39	193	257	-145
Avg	5412	3.61	195	4.36	236	257	5 Lacts.

Traits other than production (2021)

AM	ST	MS	OO	S	W	C	RA	R	L	US	FU	RU	FT	RT	TL	UO	DC
0	0	0	0	6	6	8	5	7	6	6	7	6	5	5	5	6	8

CARMELGLEN EDBERG

Birth Ident: FRQW-95-51 (61628)

Breed: **PA A16** G3,G1

BW ($):	-338/98	Lwt BV (kg):	-5/96
Protein BV (kg):	-19/99	Fertility BV (%):	-8.7/99
Fat BV (kg):	-33/99	Func Surv BV (%) :	0.7/96
Milk BV (ltr):	-153/99	SCC BV:	-0.21/99

KITEROA ERINA

Birth Ident: MVV-00-23 VHC

Breed: **PA A16**

BW ($): -239/73 PW ($): 69/86

Age	Milk (ltr)	Protein (%)	Protein (kg)	Milkfat (%)	Milkfat (kg)	Days	LW
8 yr 0 m	8878	3.42	303	3.68	326	305	248
6 yr 0 m	8249	3.30	273	3.82	315	305	248
4 yr 0 m	6099	3.09	188	3.89	237	241	193
2 yr 0 m	5882	3.36	198	4.33	254	294	362
Avg	7277	3.30	241	3.89	283	286	4 Lacts.

KITEROA BONNY BLUE SILVER

Birth Ident: MVV-95-40 (61671)

Breed: **PA A16** G3

BW ($):	-330/96	Lwt BV (kg):	1/86
Protein BV (kg):	-37/99	Fertility BV (%):	0.7/97
Fat BV (kg):	-33/99	Func Surv BV (%) :	2.3/87
Milk BV (ltr):	-704/99	SCC BV:	-0.63/98

SOUTHWIND JULLITIP

Birth Ident: BNHY-04-20 VHC

Breed: **PA A16** G2,G1 S✓ D✓

BW ($): -246/77 PW ($): 293/91

Age	Milk (ltr)	Protein (%)	Protein (kg)	Milkfat (%)	Milkfat (kg)	Days	LW
12 yr 1 m	3600	3.25	117	4.73	170	121	292
9 yr 11 m	8069	3.69	297	4.66	376	277	598
7 yr 10 m	6698	3.75	251	4.82	323	236	596
6 yr 10 m	6549	3.76	246	4.23	277	302	285
5 yr 10 m	6758	3.61	244	4.26	288	295 T	347
Plus 4 unprinted lactations							
Avg	6338	3.71	235	4.76	302	256	9 Lacts.

HULAN 6097
Oseas HB No: 000000086097/SWE (666050)
Breed: O O16 BW ($): -487/97

CARMELGLEN MARNIE
Birth Ident: GGC-91-66
Breed : PA A16 EXC
BW ($): -336/67 PW ($): -202/89
10 Lacts. Milk 4716, Protein (%) 3.64, (kg) 172, Milkfat (%) 4.15, (kg) 195, Days 248

KITEROA BO PEPPERONI
HB No: A/33968/M (61248)
Breed : PA A16 S✓
BW ($): -405/98

KITEROA ELLE
Birth Ident: MVV-96-32
Breed : PA A16 VHC
BW ($) : -298/53 PW ($): -206/86
4 Lacts. Milk 5650, Protein (%) 3.37, (kg) 190, Milkfat (%) 3.81, (kg) 215, Days 265

KINGSWAY CASANOVA ET
Birth Ident: XQQ-88-30 (61381)
Breed: PA A16 BW ($): -368/99

KITEROA BONNY BLUESTAR
Birth Ident: MVV-88-9
Breed: PA A16 EX3
BW ($): -450/82 PW ($): 23/88
8 Lacts. Milk 7286, Protein (%) 3.63, (kg) 264, Milkfat (%) 4.25, (kg) 309, Days 291

HIRVIVAINION JULLI
Oseas HB No: 000000040198/FIN (61702)
Breed: PA A16 BW ($): -302/98

SOUTHWIND G.G JESSICA
Birth Ident: BNHY-93-7
Breed: PA A16 VHC S✓
BW ($): -300/88 PW ($): 213/90
12 Lacts. Milk 5582, Protein (%) 4.06, (kg) 227, Milkfat (%) 5.51, (kg) 308, Days 258

The information on this report is as recorded on the LIC MINDA database as at date of print, and LIC does not warrant the accuracy of the information provided

Copyright 2025 LIC. All rights reserved

N = Induced T = At least 1 Abnormal Test in this Lactation
D = Lactation values include at least 1 derived test

= GeneMark DNA Profiled # = Parentage Uncertain D / S ✓ = Parentage Confirmed by DNA
Indices exclude genomic information with the exception of some historical Herd BW values

P001.50

Purchaser:..... *Price:* .....

Internal Animal Key = 47830540

Three Generation Pedigree

LIC LOT 16

Wally & Zane Kite

New Zealand

Herd Averages as at 10/10/2025
Ancestry : 100% BW : -276/43 PW : -202/67

MINDA

PTPT / HERDCODE : MVV 2 / 10543
LOCATION : N065-865-334 / 1
DATE : 13/10/2025

Kiteroa Ivis

Birth Ident: MVV-25-21

Breed: **A A16** Sex: **FEMALE**
Date of Birth: **19/07/2025** Classification:

BW ($):	-281/34	PW ($):	-215/14
Protein BV (kg):	-9/37	Fertility BV (%):	-9.2/31
Fat BV (kg):	-14/37	Func Surv BV (%) :	1.0/25
Milk BV (ltr):	302/38	Somatic Cell BV:	0.00/36
Lwt BV (kg):	21/25		
Overall Opinion:	0.12/26	Dairy Conformation:	0.11/36
Udder Overall:	-0.03/34		

Avg SCC at latest Lactation :

Age	Milk (ltr)	Protein (%)	Protein (kg)	Milkfat (%)	Milkfat (kg)	Days	LW	Herd BW

KITEROA ELVIS PRESLEY ET

Birth Ident: MVV-04-39 (508559)

Breed : **PA A16** G3,G1

BW ($):	-327/93
Protein BV (kg):	-7/96
Fat BV (kg):	-13/96
Milk BV (ltr):	397/97
Liveweight BV (kg):	11/82
Fertility BV (%):	-13.0/91
Functional Survival BV (%):	0.5/78
Somatic Cell BV:	0.43/95
Fat %:	4.1
Protein %:	3.4

HOLLIPORK STAR IRIS

Birth Ident: RTWC-21-65 V7-7

Breed: **PA A16**

		PW ($):	-96/74
BW ($):	-204/42	Lwt BV (kg):	32/17
Protein BV (kg):	-9/48	Fertility BV (%):	-5.4/31
Fat BV (kg):	-11/48	Func Surv BV (%) :	1.4/21
Milk BV (ltr):	221/51	SCC BV:	-0.47/46

Age	Milk (ltr)	Protein (%)	Protein (kg)	Milkfat (%)	Milkfat (kg)	Days	LW
3 yr 11 m	3103	3.41	106	3.84	119	96	
2 yr 11 m	6271	3.40	213	3.93	247	250	
2 yr 0 m	5254	3.46	182	4.13	217	262	-121
Avg	5762	3.43	198	4.02	232	256	2 Lacts.

Traits other than production (2024)

AM	ST	MS	OO	S	W	C	RA	R	L	US	FU	RU	FT	RT	TL	UO	DC
0	0	0	0	6	0	7	5	6	7	7	7	8	5	6	5	7	7

CARMELGLEN EDBERG

Birth Ident: FRQW-95-51 (61628)

Breed: **PA A16** G3,G1

BW ($):	-338/98	Lwt BV (kg):	-5/96
Protein BV (kg):	-19/99	Fertility BV (%):	-8.7/99
Fat BV (kg):	-33/99	Func Surv BV (%) :	0.7/96
Milk BV (ltr):	-153/99	SCC BV:	-0.21/99

KITEROA ERINA

Birth Ident: MVV-00-23 VHC

Breed: **PA A16**

BW ($): -239/73 PW ($): 69/86

Age	Milk (ltr)	Protein (%)	Protein (kg)	Milkfat (%)	Milkfat (kg)	Days	LW
8 yr 0 m	8878	3.42	303	3.68	326	305	248
6 yr 0 m	8249	3.30	273	3.82	315	305	248
4 yr 0 m	6099	3.09	188	3.89	237	241	193
2 yr 0 m	5882	3.36	198	4.33	254	294	362
Avg	7277	3.30	241	3.89	283	286	4 Lacts.

KITEROA BONNY STARPART ET

Birth Ident: MVV-18-14 (520597)

Breed: **PA A16** G3 D✓

BW ($):	-389/73	Lwt BV (kg):	51/37
Protein BV (kg):	-31/82	Fertility BV (%):	-8.6/64
Fat BV (kg):	-25/83	Func Surv BV (%) :	1.1/42
Milk BV (ltr):	-588/85	SCC BV:	-0.40/80

PA HILL QUINT IRMA

Birth Ident: FVDV-18-43 B7-7

Breed: **PA A16**

BW ($): -91/51 PW ($): -5/79

Age	Milk (ltr)	Protein (%)	Protein (kg)	Milkfat (%)	Milkfat (kg)	Days	LW
4 yr 8 m	1692	3.12	53	3.62	61	40	241
3 yr 0 m	6497	3.37	219	3.83	249	219	83
1 yr 11 m	7676	3.39	260	4.00	307	301	101
Avg	7086	3.38	240	3.92	278	260	2 Lacts.

HULAN 6097
Oseas HB No: 000000086097/SWE (666050)
Breed: O O16 BW ($): -487/97

CARMELGLEN MARNIE
Birth Ident: GGC-91-66
Breed : PA A16 EXC
BW ($): -336/67 PW ($): -202/89
10 Lacts. Milk 4716, Protein (%) 3.64, (kg) 172, Milkfat (%) 4.15, (kg) 195, Days 248

KITEROA BO PEPPERONI
HB No: A/33968/M (61248)
Breed : PA A16 S✓
BW ($): -405/98

KITEROA ELLE
Birth Ident: MVV-96-32
Breed : PA A16 VHC
BW ($) : -298/53 PW ($): -206/86
4 Lacts. Milk 5650, Protein (%) 3.37, (kg) 190, Milkfat (%) 3.81, (kg) 215, Days 265

KITEROA BONAPART
HB No: A/30899/M (61171)
Breed: PA A16 BW ($): -434/95

KITEROA BONNYSTARLIGHT ET
Birth Ident: MVV-14-38
Breed: PA A16 E8-9 S✓D✓
BW ($): -203/58 PW ($): 451/86
6 Lacts. Milk 7616, Protein (%) 3.64, (kg) 277, Milkfat (%) 4.72, (kg) 359, Days 276

SOUTHWIND JACKS QUINTIN
Birth Ident: BNHY-10-50 (511597)
Breed: PA A16 S✓D✓
BW ($): -78/99

PA HILL HUGH IRMA
Birth Ident: FVDV-14-107
Breed: PA A16 V7-7
BW ($): -174/56 PW ($): 43/88
5 Lacts. Milk 4366, Protein (%) 3.53, (kg) 154, Milkfat (%) 4.46, (kg) 195, Days 252

The information on this report is as recorded on the LIC MINDA database as at date of print, and LIC does not warrant the accuracy of the information provided

Copyright 2025 LIC. All rights reserved

N = Induced T = At least 1 Abnormal Test in this Lactation
D = Lactation values include at least 1 derived test

= GeneMark DNA Profiled # = Parentage Uncertain D / S ✓ = Parentage Confirmed by DNA
Indices exclude genomic information with the exception of some historical Herd BW values

P001.50

Purchaser:..... *Price:* .....

Three Generation Pedigree

LIC LOT 17

Wally & Zane Kite

New Zealand

Herd Averages as at 10/10/2025
Ancestry : 100% BW : -276/43 PW : -202/67

PTPT / HERDCODE : MVV 2 / 10543
LOCATION : N065-865-334 / 1
DATE : 13/10/2025

Kiteroa Bonny Blue V

Birth Ident: MVV-25-50

Breed: **A A16** Sex: **FEMALE**
Date of Birth: **5/08/2025** Classification:

BW ($):	-422/15	PW ($):	-363/6
Protein BV (kg):	-23/18	Fertility BV (%):	-11.1/13
Fat BV (kg):	-32/19	Func Surv BV (%) :	0.6/9
Milk BV (ltr):	-177/19	Somatic Cell BV:	-0.15/18
Lwt BV (kg):	33/5		
Overall Opinion:	0.00/6	Dairy Conformation:	0.18/19
Udder Overall:	0.33/17		

Avg SCC at latest Lactation :

Age	Milk (ltr)	Protein (%)	(kg)	Milkfat (%)	(kg)	Days	LW	Herd BW

MARBRAE CHALLENGER

Oseas HB No: 000121232543/CAN (524407)

Breed : **A A16** G3

BW ($):	-531/18
Protein BV (kg):	-25/20
Fat BV (kg):	-41/22
Milk BV (ltr):	-147/23
Liveweight BV (kg):	45/6
Fertility BV (%):	-10.1/15
Functional Survival BV (%):	-0.2/9
Somatic Cell BV:	-0.11/22
Fat %:	4
Protein %:	3.4

KITEROA BONNY BLUE VEIN

Birth Ident: MVV-19-41 V7-7

Breed: **PA A16**

		PW ($):	-201/83
BW ($):	-322/44	Lwt BV (kg):	20/12
Protein BV (kg):	-20/52	Fertility BV (%):	-12.0/36
Fat BV (kg):	-23/53	Func Surv BV (%) :	1.5/25
Milk BV (ltr):	-222/55	SCC BV:	-0.19/48

Age	Milk (ltr)	Protein (%)	(kg)	Milkfat (%)	(kg)	Days	LW
6 yr 0 m	2498	3.67	92	4.33	108	79	
4 yr 11 m	5769	3.72	215	4.49	259	260	
2 yr 11 m	6553	3.67	240	4.40	288	305	29
1 yr 11 m	4574	3.65	167	4.72	216	305	-147
Avg	5632	3.68	207	4.52	254	290	3 Lacts.

Traits other than production (2022)

AM	ST	MS	OO	S	W	C	RA	R	L	US	FU	RU	FT	RT	TL	UO	DC
0	0	0	0	6	6	8	5	7	7	8	7	7	5	5	4	7	7

MARILIE AUTOGRAPH-ET

Oseas HB No: 000120267338/CAN

Breed: **A A16**

BW ($):	-554/43	Lwt BV (kg):	61/17
Protein BV (kg):	-19/49	Fertility BV (%):	-11.2/33
Fat BV (kg):	-38/53	Func Surv BV (%) :	0.5/19
Milk BV (ltr):	273/55	SCC BV:	0.12/53

MARBRAE SITTLER'S CANDY-ET

Oseas HB No: 000120056623/CAN

Breed: **A A16**

BW ($): PW ($):

Age	Milk (ltr)	Protein (%)	(kg)	Milkfat (%)	(kg)	Days	LW

KITEROA KAVEMAN ET

Birth Ident: MVV-14-18 (515571)

Breed: **PA A16** G3 S✓

BW ($):	-399/76	Lwt BV (kg):	2/23
Protein BV (kg):	-31/91	Fertility BV (%):	-13.0/77
Fat BV (kg):	-32/91	Func Surv BV (%) :	2.4/50
Milk BV (ltr):	-485/92	SCC BV:	-0.04/89

KITEROA BONNY BLUE VIOLET

Birth Ident: MVV-08-78 H5-7

Breed: **PA A16**

BW ($): -323/51 PW ($): 19/87

Age	Milk (ltr)	Protein (%)	(kg)	Milkfat (%)	(kg)	Days	LW
10 yr 11 m	8603	3.41	293	4.08	351	244	273
9 yr 1 m	9555	3.65	349	4.09	391	305	306
8 yr 0 m	7865	3.67	289	3.18	250	260	60
6 yr 11 m	9757	3.61	352	3.75	366	304	285
5 yr 1 m	6249	3.51	219	3.79	237	216	154
		Plus 3 unprinted lactations					
Avg	7583	3.58	271	3.81	289	258	8 Lacts.

RUISSEAU CLAIR TUXEDO-ET
Oseas HB No: 000109844514/CAN (518533)
Breed: PA A16 S✓
BW ($): -486/72

DUO STAR BURDETTE AMARA-ET
Oseas HB No: 000107816432/CAN
Breed : A A16
BW ($): PW ($):
Milk Protein (%) (kg) Milkfat (%) (kg) Days

VISSERDALE SITTLER-ET
Oseas HB No: 000012211567/CAN
Breed : A A16
BW ($): -400/49

MARBRAE ARBITER'S CATALINA
Oseas HB No: 000110700657/CAN
Breed : A A16
BW ($) : PW ($):
Milk Protein (%) (kg) Milkfat (%) (kg) Days

GOLDWYN TC KISSINGER
Birth Ident: WGR-07-49 (512549)
Breed: PA A16
BW ($): -433/77

KITEROA KORAL
Birth Ident: MVV-98-9
Breed: PA A16 EXC
BW ($): -266/74 PW ($): 23/88
9 Lacts. Milk (%) (kg) Protein (%) (kg) Milkfat Days
D 6960 3.52 245 4.01 279 289

PLUM-BOTTOM TRIDENT'S LOT
Oseas HB No: 000000145520/USA (100854)
Breed: PA A16
BW ($): -546/94

KITEROA BONNY BLUE VIENNA
Birth Ident: MVV-03-55
Breed: PA A16 VHC
BW ($): -256/59 PW ($): -6/88
7 Lacts. Milk (%) (kg) Protein (%) (kg) Milkfat Days
6693 3.62 242 3.91 262 286

The information on this report is as recorded on the LIC MINDA database as at date of print, and LIC does not warrant the accuracy of the information provided

Copyright 2025 LIC. All rights reserved

N = Induced T = At least 1 Abnormal Test in this Lactation
D = Lactation details include at least one derived test

= GeneMark DNA Profiled # = Parentage Uncertain D / S ✓ = Parentage Confirmed by DNA
Indices exclude genomic information with the exception of some historical Herd BW values

P001.50

Purchaser:..... *Price:* .....

Three Generation Pedigree

LIC LOT 18

Wally & Zane Kite

New Zealand

A2A2

Herd Averages as at 10/10/2025
Ancestry : 100% BW : -276/43 PW : -202/67

PTPT / HERDCODE : MVV 2 / 10543
LOCATION : N065-865-334 / 1
DATE : 13/10/2025

Kiteroa Jayla

Birth Ident: MVV-25-28

Breed: **A A16** Sex: **FEMALE**
Date of Birth: **22/07/2025** Classification:

BW ($):	-282/18	PW ($):	-219/7
Protein BV (kg):	-8/20	Fertility BV (%):	-8.7/16
Fat BV (kg):	-18/21	Func Surv BV (%) :	-1.2/11
Milk BV (ltr):	193/22	Somatic Cell BV:	-0.06/20
Lwt BV (kg):	26/9		
Overall Opinion:	-0.19/8	Dairy Conformation:	-0.17/19
Udder Overall:	0.39/23		

Avg SCC at latest Lactation :

Age	Milk (ltr)	Protein (%)	(kg)	Milkfat (%)	(kg)	Days	LW	Herd BW

LAROC MINI-WHEATS

Oseas HB No: 000120891585/CAN (524406)

Breed : **A A16** G3 S✓

BW ($):	-379/20
Protein BV (kg):	-13/22
Fat BV (kg):	-25/25
Milk BV (ltr):	199/25
Liveweight BV (kg):	26/6
Fertility BV (%):	-12.3/21
Functional Survival BV (%):	-1.3/13
Somatic Cell BV:	-0.08/27
Fat %:	4.1
Protein %:	3.4

KITEROA JULLIET

Birth Ident: MVV-20-9 V8-7

Breed: **PA A16** G3 S✓

		PW ($):	-190/80
BW ($):	-179/49	Lwt BV (kg):	25/29
Protein BV (kg):	-2/54	Fertility BV (%):	-5.1/43
Fat BV (kg):	-9/55	Func Surv BV (%) :	-1.1/32
Milk BV (ltr):	232/58	SCC BV:	-0.05/52

Age	Milk (ltr)	Protein (%)	(kg)	Milkfat (%)	(kg)	Days	LW
5 yr 0 m	2581	3.82	99	3.79	98	93	
4 yr 0 m	6631	3.44	228	3.55	235	244	
3 yr 0 m	7065	3.61	255	3.85	272	297	21
2 yr 0 m	6403	3.67	235	3.82	245	294	154
Avg	6700	3.57	239	3.74	251	278	3 Lacts.

Traits other than production (2023)

AM	ST	MS	OO	S	W	C	RA	R	L	US	FU	RU	FT	RT	TL	UO	DC
0	0	0	0	5	0	7	4	7	6	8	7	8	5	6	3	8	7

MISYL TARZAN

Oseas HB No: 000109439166/CAN (521540)

Breed: **A A16** G3 S✓

BW ($):	-403/48	Lwt BV (kg):	33/16
Protein BV (kg):	-14/52	Fertility BV (%):	-12.8/51
Fat BV (kg):	-21/58	Func Surv BV (%) :	-1.7/35
Milk BV (ltr):	229/59	SCC BV:	0.21/61

LAROC YELLOW MOCHI

Oseas HB No: 000120202912/CAN

Breed: **A A16**

BW ($): PW ($):

Age	Milk (ltr)	Protein (%)	(kg)	Milkfat (%)	(kg)	Days	LW

SANROSA DEACON ET

Birth Ident: BNNL-12-137 (513521)

Breed: **PA A16** G3 S✓ D✓

BW ($):	-84/99	Lwt BV (kg):	18/98
Protein BV (kg):	9/99	Fertility BV (%):	-10.5/99
Fat BV (kg):	9/99	Func Surv BV (%) :	-0.8/90
Milk BV (ltr):	508/99	SCC BV:	0.06/99

KITEROA JEWEL S3A

Birth Ident: MVV-17-62 V8-7

Breed: **SA A15**

BW ($): -318/50 PW ($): -136/87

Age	Milk (ltr)	Protein (%)	(kg)	Milkfat (%)	(kg)	Days	LW
8 yr 0 m	1589	3.63	58	3.83	61	47	
7 yr 1 m	4546	3.55	161	4.11	187	180	
5 yr 11 m	7337	3.66	269	4.43	325	297	73
4 yr 11 m	7125	3.68	262	4.15	295	289	-33
4 yr 0 m	6041	3.60	217	4.37	264	276	-42
		Plus 2 unprinted lactations					
Avg	6146	3.64	223	4.40	271	270	6 Lacts.

KAMOURASKA BIGSTAR-ET
Oseas HB No: 000107821541/CAN (518718)
Breed: PA A16
BW ($): -353/74

MISYL LANDSCAPE SHU-ET
Oseas HB No: 000108502142/CAN
Breed : A A16
BW ($): PW ($):
Milk Protein (%) (kg) Milkfat (%) (kg) Days

PIE X YELLOW-ET
Oseas HB No: 000110771578/CAN (520549)
Breed : A A16
BW ($): -352/55

LAROC RUBICOM MCKENNA
Oseas HB No: 000110749085/CAN
Breed : A A16
BW ($) : PW ($):
Milk Protein (%) (kg) Milkfat (%) (kg) Days

ASMO TOSIKKO ET
Oseas HB No: 000000043642/FIN (510634)
Breed: PA A16
BW ($): -216/97

SANROSA DELLA 06-128
Birth Ident: BNNL-06-128
Breed: PA A16 E8-8 S✓D✓
BW ($): -161/80 PW ($): 240/91
10 Lacts. Milk (%) (kg) Protein (%) (kg) Milkfat Days
8506 3.73 317 4.21 358 285

RAVENHILL STORMIN NORMAN
Oseas HB No: 000006181978/GBR (516563)
Breed: PA A16
BW ($): -623/85

KITEROA JULENE S2A
Birth Ident: MVV-05-91
Breed: SA A14 VHC
BW ($): -183/54 PW ($): 154/86
10 Lacts. Milk (%) (kg) Protein (%) (kg) Milkfat Days
6302 3.86 244 4.99 314 276

The information on this report is as recorded on the LIC MINDA database as at date of print, and LIC does not warrant the accuracy of the information provided

Copyright 2025 LIC. All rights reserved

N = Induced T = At least 1 Abnormal Test in this Lactation
D = Lactation values include at least 1 derived test

= GeneMark DNA Profiled # = Parentage Uncertain D / S ✓ = Parentage Confirmed by DNA
Indices exclude genomic information with the exception of some historical Herd BW values

P001.50

Purchaser:..... *Price:* .....

Internal Animal Key = 47779587

Three Generation Pedigree

LIC LOT 19

Wally & Zane Kite

New Zealand

A2A2

Herd Averages as at 10/10/2025
Ancestry : 100% BW : -276/43 PW : -202/67

MINDA

PTPT / HERDCODE : MVV 2 / 10543
LOCATION : N065-865-334 / 1
DATE : 13/10/2025

Kiteroa Bonny Goldwheat

Birth Ident: MVV-25-10

Breed: A A16 Sex: FEMALE
Date of Birth: 10/07/2025 Classification:

BW ($):	-324/17	PW ($):	-273/6
Protein BV (kg):	-13/19	Fertility BV (%):	-9.2/15
Fat BV (kg):	-23/20	Func Surv BV (%) :	-0.1/10
Milk BV (ltr):	152/20	Somatic Cell BV:	-0.06/19
Lwt BV (kg):	24/7		
Overall Opinion:	0.08/6	Dairy Conformation:	0.01/16
Udder Overall:	0.26/19		

Avg SCC at latest Lactation :

Age	Milk (ltr)	Protein (%)	Protein (kg)	Milkfat (%)	Milkfat (kg)	Days	LW	Herd BW

LAROC MINI-WHEATS

Oseas HB No: 000120891585/CAN (524406)

Breed : A A16 G3 S✓

BW ($):	-379/20
Protein BV (kg):	-13/22
Fat BV (kg):	-25/25
Milk BV (ltr):	199/25
Liveweight BV (kg):	26/6
Fertility BV (%):	-12.3/21
Functional Survival BV (%):	-1.3/13
Somatic Cell BV:	-0.08/27
Fat %:	4.1
Protein %:	3.4

KITEROA BONNY GOLDBLING

Birth Ident: MVV-21-57 H6-6

Breed: PA A16 G3 S✓

		PW ($):	-242/73
BW ($):	-285/46	Lwt BV (kg):	22/24
Protein BV (kg):	-15/51	Fertility BV (%):	-6.2/40
Fat BV (kg):	-19/52	Func Surv BV (%) :	1.1/26
Milk BV (ltr):	57/54	SCC BV:	-0.02/49

Age	Milk (ltr)	Protein (%)	Protein (kg)	Milkfat (%)	Milkfat (kg)	Days	LW
3 yr 11 m	2857	3.44	98	3.29	94	105	
2 yr 11 m	5392	3.49	188	3.96	213	250	
1 yr 11 m	5339	3.46	185	4.11	219	296	-21
Avg	4529	3.47	157	3.88	176	217	3 Lacts.

Traits other than production (2024)

AM	ST	MS	OO	S	W	C	RA	R	L	US	FU	RU	FT	RT	TL	UO	DC
0	0	0	0	6	0	7	5	5	8	7	6	6	5	6	5	6	6

MISYL TARZAN

Oseas HB No: 000109439166/CAN (521540)

Breed: A A16 G3 S✓

BW ($):	-403/48	Lwt BV (kg):	33/16
Protein BV (kg):	-14/52	Fertility BV (%):	-12.8/51
Fat BV (kg):	-21/58	Func Surv BV (%) :	-1.7/35
Milk BV (ltr):	229/59	SCC BV:	0.21/61

LAROC YELLOW MOCHI

Oseas HB No: 000120202912/CAN

Breed: A A16

BW ($): PW ($):

Age	Milk (ltr)	Protein (%)	Protein (kg)	Milkfat (%)	Milkfat (kg)	Days	LW

KITEROA BO PEPPERBRODY

Birth Ident: MVV-09-10 (512568)

Breed: PA A16 G3

BW ($):	-264/85	Lwt BV (kg):	30/65
Protein BV (kg):	-9/92	Fertility BV (%):	-9.0/81
Fat BV (kg):	-8/92	Func Surv BV (%) :	0.2/61
Milk BV (ltr):	277/93	SCC BV:	-0.02/90

KITEROA BONNY GOLDBERG

Birth Ident: MVV-12-8 V7-8

Breed: PA A16

BW ($): -329/58 PW ($): -211/88

Age	Milk (ltr)	Protein (%)	Protein (kg)	Milkfat (%)	Milkfat (kg)	Days	LW
12 yr 2 m	2944	3.56	105	3.16	93	76	
11 yr 1 m	6845	3.51	240	3.72	254	275	-121
10 yr 1 m	6612	3.47	229	3.69	244	265	-130
9 yr 1 m	7004	3.51	246	3.90	273	278	-34
8 yr 0 m	7326	3.47	254	4.08	299	288	-22
		Plus 6 unprinted lactations					
Avg	6582	3.56	234	4.10	270	281	10 Lacts.

KAMOURASKA BIGSTAR-ET

Oseas HB No: 000107821541/CAN (518718)

Breed: PA A16 BW ($): -353/74

MISYL LANDSCAPE SHU-ET

Oseas HB No: 000108502142/CAN

Breed : A A16

BW ($): PW ($):

Milk	Protein (%)	Protein (kg)	Milkfat (%)	Milkfat (kg)	Days

PIE X YELLOW-ET

Oseas HB No: 000110771578/CAN (520549)

Breed : A A16 BW ($): -352/55

LAROC RUBICOM MCKENNA

Oseas HB No: 000110749085/CAN

Breed : A A16

BW ($) : PW ($):

Milk	Protein (%)	Protein (kg)	Milkfat (%)	Milkfat (kg)	Days

CARMELGLEN BRODY

Birth Ident: FRQW-03-58 (504534)

Breed: PA A16 S✓D✓ BW ($): -184/99

KITEROA BO PEPPERNEAT

Birth Ident: MVV-96-55

Breed: PA A16 EX3

BW ($): -259/63 PW ($): 18/86

7 Lacts. Milk	Protein (%)	Protein (kg)	Milkfat (%)	Milkfat (kg)	Days
5604	3.71	208	4.59	257	268

CARMELGLEN EDBERG

Birth Ident: FRQW-95-51 (61628)

Breed: PA A16 BW ($): -338/98

KITEROA BONNY GOLDINA

Birth Ident: MVV-06-44

Breed: PA A16 E8-8

BW ($): -390/53 PW ($): -360/86

10 Lacts. Milk	Protein (%)	Protein (kg)	Milkfat (%)	Milkfat (kg)	Days
6060	3.71	225	4.24	257	277

The information on this report is as recorded on the LIC MINDA database as at date of print, and LIC does not warrant the accuracy of the information provided

Copyright 2025 LIC. All rights reserved

N = Induced T = At least 1 Abnormal Test in this Lactation
D = Lactation values include at least 1 derived test

= GeneMark DNA Profiled # = Parentage Uncertain D / S ✓ = Parentage Confirmed by DNA
Indices exclude genomic information with the exception of some historical Herd BW values

Purchaser:..... *Price:* .....

Internal Animal Key = 47855185

Three Generation Pedigree

LIC LOT 20

Wally & Zane Kite

New Zealand

A2A2

Herd Averages as at 10/10/2025
Ancestry : 100% BW : -276/43 PW : -202/67

MINDA

PTPT / HERDCODE : MVV 2 / 10543
LOCATION : N065-865-334 / 1
DATE : 13/10/2025

Kiteroa Movie Fame

Birth Ident: MVV-25-26

Breed: A A16 Sex: FEMALE
Date of Birth: 22/07/2025 Classification:

BW ($):	-153/30	PW ($):	-77/13
Protein BV (kg):	-9/33	Fertility BV (%):	-8.5/25
Fat BV (kg):	3/34	Func Surv BV (%) :	0.2/17
Milk BV (ltr):	288/35	Somatic Cell BV:	-0.37/32
Lwt BV (kg):	12/21		
Overall Opinion:	0.20/15	Dairy Conformation:	0.21/28
Udder Overall:	-0.01/31		

Avg SCC at latest Lactation :

Age	Milk (ltr)	Protein (%)	Protein (kg)	Milkfat (%)	Milkfat (kg)	Days	LW	Herd BW

RIVERLEA SAMUEL

Birth Ident: CTHX-19-115 (520510)

Breed : PA A16 G3 S✓ D✓

BW ($):	-25/74
Protein BV (kg):	-6/77
Fat BV (kg):	23/78
Milk BV (ltr):	307/81
Liveweight BV (kg):	9/65
Fertility BV (%):	-4.9/60
Functional Survival BV (%):	-0.6/40
Somatic Cell BV:	-0.35/76
Fat %:	4.8
Protein %:	3.4

KITEROA MOVIE FLOURISH

Birth Ident: MVV-17-69 V7-7

Breed: PA A16

		PW ($):	-174/86
BW ($):	-280/46	Lwt BV (kg):	15/17
Protein BV (kg):	-11/53	Fertility BV (%):	-12.0/38
Fat BV (kg):	-17/54	Func Surv BV (%) :	1.0/29
Milk BV (ltr):	234/57	SCC BV:	-0.39/50

Age	Milk (ltr)	Protein (%)	Protein (kg)	Milkfat (%)	Milkfat (kg)	Days	LW
7 yr 11 m	2912	3.43	100	3.52	102	93	
6 yr 11 m	6650	3.23	215	3.48	231	227	
6 yr 0 m	7192	3.32	238	3.86	278	265	0
4 yr 10 m	7025	3.48	245	3.54	248	305	-171
3 yr 11 m	7068	3.34	236	3.80	268	297	-56
1 yr 11 m	5869	3.26	191	3.79	222	251	63
Avg	6760	3.33	225	3.69	250	269	5 Lacts.

Traits other than production (2023)

AM	ST	MS	OO	S	W	C	RA	R	L	US	FU	RU	FT	RT	TL	UO	DC
0	0	0	0	7	0	7	4	7	6	7	6	7	5	5	4	7	7

SANROSA SAMUEL ET

Birth Ident: BNNL-11-143 (512514)

Breed: PA A8O8 G3 S✓ D✓

BW ($):	-179/83	Lwt BV (kg):	46/71
Protein BV (kg):	-2/87	Fertility BV (%):	-8.4/77
Fat BV (kg):	15/88	Func Surv BV (%) :	-2.0/55
Milk BV (ltr):	569/89	SCC BV:	0.07/85

RIVERLEA 15-15

Birth Ident: CTHX-15-15 E8-8

Breed: PA A16 G3 S✓ D✓

BW ($): 3/60 PW ($): 79/89

Age	Milk (ltr)	Protein (%)	Protein (kg)	Milkfat (%)	Milkfat (kg)	Days	LW
9 yr 1 m	4377	3.50	153	4.95	217	228	
8 yr 0 m	5649	3.55	200	4.67	264	266	264
7 yr 1 m	4653	3.50	163	4.72	219	249	155
6 yr 0 m	5366	3.46	186	4.78	256	284	178
4 yr 0 m	4791	3.64	174	4.58	220	256	92
		Plus 2 unprinted lactations					
Avg	4781	3.53	169	4.76	228	262	7 Lacts.

KITEROA CREAM ACTIONKING

Birth Ident: MVV-11-65 (516558)

Breed: PA A16

BW ($):	-388/79	Lwt BV (kg):	13/47
Protein BV (kg):	-24/88	Fertility BV (%):	-16.8/77
Fat BV (kg):	-24/89	Func Surv BV (%) :	-0.3/58
Milk BV (ltr):	-430/90	SCC BV:	-0.20/85

KITEROA MOVIE FANTASTIC

Birth Ident: MVV-10-83 V7-7

Breed: PA A16

BW ($): -265/47 PW ($): 57/86

Age	Milk (ltr)	Protein (%)	Protein (kg)	Milkfat (%)	Milkfat (kg)	Days	LW
7 yr 11 m	6112	3.51	215	3.79	232	269	-177
6 yr 11 m	7641	3.43	262	4.18	320	275	23
5 yr 11 m	7633	3.37	257	3.80	290	278	-19
4 yr 0 m	5804	3.55	206	4.09	237	232	126
2 yr 11 m	6049	3.53	213	4.12	249	238	234
		Plus 1 unprinted lactation					
Avg	6468	3.48	225	3.99	258	260	6 Lacts.

SORBY

Oseas HB No: 000000091716/SWE (505515)

Breed: O O16 BW ($): -326/98

LODORE PHILS SNOWIE

Birth Ident: CHDD-06-59

Breed : PA A16 VHC S✓D✓

BW ($): -172/87 PW ($): 617/84

3 Lacts. Milk	Protein (%)	Protein (kg)	Milkfat (%)	Milkfat (kg)	Days
7896	3.66	289	4.89	386	269

SKYLINE MUSTANG

Birth Ident: BLJW-05-14 (506527)

Breed : PA A16 S✓D✓ BW ($): -72/98

RIVERLEA 13-41

Birth Ident: CTHX-13-41

Breed : PA A16 V8-7 S✓D✓

BW ($) : -20/58 PW ($): 252/94

6 Lacts. Milk	Protein (%)	Protein (kg)	Milkfat (%)	Milkfat (kg)	Days
5078	3.49	177	4.43	225	235

INGLECORNER MILKY KING

Birth Ident: BTVK-03-142 (504586)

Breed: PA A16 S✓ BW ($): -237/97

KITEROA CREAM ANGIE ET

Birth Ident: MVV-02-9

Breed: PA A16 EXC

BW ($): -415/61 PW ($): -90/87

8 Lacts. Milk	Protein (%)	Protein (kg)	Milkfat (%)	Milkfat (kg)	Days
5881	3.73	220	4.55	268	260

KITEROA BONNY MILKSTAR ET

Birth Ident: MVV-06-28 (507545)

Breed: PA A16 BW ($): -417/84

KITEROA MOVIE FANTASI

Birth Ident: MVV-08-91

Breed: PA A16 V5-8

BW ($): -284/49 PW ($): -307/81

3 Lacts. Milk	Protein (%)	Protein (kg)	Milkfat (%)	Milkfat (kg)	Days
5952	3.63	216	4.02	239	273

The information on this report is as recorded on the LIC MINDA database as at date of print, and LIC does not warrant the accuracy of the information provided

Copyright 2025 LIC. All rights reserved

N = Induced T = At least 1 Abnormal Test in this Lactation
D = Lactation values include at least 1 derived test

= GeneMark DNA Profiled # = Parentage Uncertain D / S ✓ = Parentage Confirmed by DNA
Indices exclude genomic information with the exception of some historical Herd BW values

Purchaser:..... *Price:* .....

Three Generation Pedigree

LIC LOT 21

Wally & Zane Kite

New Zealand

Herd Averages as at 10/10/2025
Ancestry : 100% BW : -276/43 PW : -202/67

MINDA

PTPT / HERDCODE : MVV 2 / 10543
LOCATION : N065-865-334 / 1
DATE : 13/10/2025

Kiteroa Surprise

Birth Ident: MVV-25-59

Breed: **A A16** Sex: **FEMALE**
Date of Birth: **16/08/2025** Classification:

BW ($):	-152/29	PW ($):	-92/12
Protein BV (kg):	-13/32	Fertility BV (%):	-5.1/23
Fat BV (kg):	3/32	Func Surv BV (%) :	-0.2/15
Milk BV (ltr):	87/33	Somatic Cell BV:	-0.37/31
Lwt BV (kg):	17/21		
Overall Opinion:	0.23/15	Dairy Conformation:	0.17/27
Udder Overall:	-0.07/29		

Avg SCC at latest Lactation :

Age	Milk (ltr)	Protein (%)	Protein (kg)	Milkfat (%)	Milkfat (kg)	Days	LW	Herd BW

RIVERLEA SAMUEL

Birth Ident: CTHX-19-115 (520510)

Breed : **PA A16** G3 S✓ D✓

BW ($):	-25/74
Protein BV (kg):	-6/77
Fat BV (kg):	23/78
Milk BV (ltr):	307/81
Liveweight BV (kg):	9/65
Fertility BV (%):	-4.9/60
Functional Survival BV (%):	-0.6/40
Somatic Cell BV:	-0.35/76
Fat %:	4.8
Protein %:	3.4

KITEROA SUPERWOMAN

Birth Ident: MVV-22-77 B6-7

Breed: **PA A16** G3 S✓

		PW ($):	-319/56
BW ($):	-250/40	Lwt BV (kg):	26/20
Protein BV (kg):	-16/46	Fertility BV (%):	-5.2/32
Fat BV (kg):	-15/47	Func Surv BV (%) :	0.2/19
Milk BV (ltr):	-35/49	SCC BV:	-0.43/44

Age	Milk (ltr)	Protein (%)	Protein (kg)	Milkfat (%)	Milkfat (kg)	Days	LW
2 yr 10 m	1683	3.39	57	4.13	69	68	
1 yr 10 m	3662	3.43	126	4.10	150	217	
Avg	3662	3.43	126	4.10	150	217	1 Lacts.

Traits other than production (2024)

AM	ST	MS	OO	S	W	C	RA	R	L	US	FU	RU	FT	RT	TL	UO	DC
0	0	0	0	5	0	8	5	4	5	7	6	6	5	6	3	6	7

SANROSA SAMUEL ET

Birth Ident: BNNL-11-143 (512514)

Breed: **PA A8O8** G3 S✓ D✓

BW ($):	-179/83	Lwt BV (kg):	46/71
Protein BV (kg):	-2/87	Fertility BV (%):	-8.4/77
Fat BV (kg):	15/88	Func Surv BV (%) :	-2.0/55
Milk BV (ltr):	569/89	SCC BV:	0.07/85

RIVERLEA 15-15

Birth Ident: CTHX-15-15 E8-8

Breed: **PA A16** G3 S✓ D✓

BW ($): 3/60 PW ($): 79/89

Age	Milk (ltr)	Protein (%)	Protein (kg)	Milkfat (%)	Milkfat (kg)	Days	LW
9 yr 1 m	4377	3.50	153	4.95	217	228	
8 yr 0 m	5649	3.55	200	4.67	264	266	264
7 yr 1 m	4653	3.50	163	4.72	219	249	155
6 yr 0 m	5366	3.46	186	4.78	256	284	178
4 yr 0 m	4791	3.64	174	4.58	220	256	92
	Plus 2 unprinted lactations						
Avg	4781	3.53	169	4.76	228	262	7 Lacts.

KITEROA BONNY STARBRO

Birth Ident: MVV-14-119 (521677)

Breed: **PA A16** G3

BW ($):	-195/86	Lwt BV (kg):	14/69
Protein BV (kg):	-20/92	Fertility BV (%):	-4.4/77
Fat BV (kg):	-7/92	Func Surv BV (%) :	0.9/48
Milk BV (ltr):	-137/94	SCC BV:	-0.53/91

VALENDALE 12-129

Birth Ident: FTB-12-129 V6-8

Breed: **PA A16**

BW ($): -273/47 PW ($): -49/87

Age	Milk (ltr)	Protein (%)	Protein (kg)	Milkfat (%)	Milkfat (kg)	Days	LW
10 yr 2 m	7369	3.32	245	3.53	260	220	149
9 yr 1 m	7561	3.45	261	3.55	268	253	68
8 yr 1 m	7892	3.37	266	3.96	312	241	82
6 yr 11 m	7734	3.44	266	3.62	280	242	-5
6 yr 0 m	7725	3.47	268	3.75	290	288	-34
	Plus 4 unprinted lactations						
Avg	7440	3.46	257	3.83	285	265	9 Lacts.

SORBY
Oseas HB No: 000000091716/SWE (505515)
Breed: O O16 BW ($): -326/98

LODORE PHILS SNOWIE
Birth Ident: CHDD-06-59
Breed : PA A16 VHC S✓D✓
BW ($): -172/87 PW ($): 617/84
3 Lacts. Milk 7896, Protein (%) 3.66, Protein (kg) 289, Milkfat (%) 4.89, Milkfat (kg) 386, Days 269

SKYLINE MUSTANG
Birth Ident: BLJW-05-14 (506527)
Breed : PA A16 S✓D✓ BW ($): -72/98

RIVERLEA 13-41
Birth Ident: CTHX-13-41
Breed : PA A16 V8-7 S✓D✓
BW ($) : -20/58 PW ($): 252/94
6 Lacts. Milk 5078, Protein (%) 3.49, Protein (kg) 177, Milkfat (%) 4.43, Milkfat (kg) 225, Days 235

KITEROA BO PEPPERBRODY
Birth Ident: MVV-09-10 (512568)
Breed: PA A16 BW ($): -264/85

KITEROA BONNY STAR ET
Birth Ident: MVV-06-14
Breed: PA A16 V7-8
BW ($): -180/67 PW ($): 96/89
9 Lacts. Milk 5785, Protein (%) 3.90, Protein (kg) 226, Milkfat (%) 5.61, Milkfat (kg) 325, Days 293

VALENDALE JOHDES LAD ET
Birth Ident: FTB-07-38
Breed: PA A16 BW ($): -380/66

VALENDALE BEATRIC
Birth Ident: FTB-05-114
Breed: PA A16 VHC
BW ($): -271/42 PW ($): -166/85
5 Lacts. Milk 5810, Protein (%) 3.58, Protein (kg) 208, Milkfat (%) 4.05, Milkfat (kg) 235, Days 257

The information on this report is as recorded on the LIC MINDA database as at date of print, and LIC does not warrant the accuracy of the information provided

Copyright 2025 LIC. All rights reserved

N = Induced T = At least 1 Abnormal Test in this Lactation
D = Lactation values include at least 1 derived test
= GeneMark DNA Profiled # = Parentage Uncertain D / S ✓ = Parentage Confirmed by DNA
Indices exclude genomic information with the exception of some historical Herd BW values

Purchaser:..... *Price:* .....

Three Generation Pedigree

LIC LOT 22

Wally & Zane Kite

New Zealand

Herd Averages as at 10/10/2025
Ancestry : 100% BW : -276/43 PW : -202/67

MINDA

PTPT / HERDCODE : MVV 2 / 10543
LOCATION : N065-865-334 / 1
DATE : 13/10/2025

Kiteroa Bo Pam

Birth Ident: MVV-25-36

Breed: **A A16** Sex: **FEMALE**
Date of Birth: **26/07/2025** Classification:

BW ($):	-226/31	PW ($):	-150/12
Protein BV (kg):	-8/34	Fertility BV (%):	-8.5/25
Fat BV (kg):	-5/34	Func Surv BV (%) :	0.2/16
Milk BV (ltr):	331/35	Somatic Cell BV:	-0.26/33
Lwt BV (kg):	24/20		
Overall Opinion:	0.14/15	Dairy Conformation:	0.10/28
Udder Overall:	0.10/31		

Avg SCC at latest Lactation :

Age	Milk (ltr)	Protein (%)	Protein (kg)	Milkfat (%)	Milkfat (kg)	Days	LW	Herd BW

RIVERLEA SAMUEL

Birth Ident: CTHX-19-115 (520510)

Breed : **PA A16** G3 S✓ D✓

BW ($):	-25/74
Protein BV (kg):	-6/77
Fat BV (kg):	23/78
Milk BV (ltr):	307/81
Liveweight BV (kg):	9/65
Fertility BV (%):	-4.9/60
Functional Survival BV (%):	-0.6/40
Somatic Cell BV:	-0.35/76
Fat %:	4.8
Protein %:	3.4

KITEROA BO PEARLA

Birth Ident: MVV-21-45 V7-7

Breed: **PA A16** G3 S✓

		PW ($):	-634/71
BW ($):	-425/45	Lwt BV (kg):	39/15
Protein BV (kg):	-10/52	Fertility BV (%):	-12.1/39
Fat BV (kg):	-31/53	Func Surv BV (%) :	0.9/23
Milk BV (ltr):	373/55	SCC BV:	-0.14/51

Age	Milk (ltr)	Protein (%)	Protein (kg)	Milkfat (%)	Milkfat (kg)	Days	LW
4 yr 0 m	2431	3.45	84	3.31	81	89	
3 yr 0 m	4648	3.36	156	3.35	156	241	
2 yr 1 m	4536	3.28	149	3.43	156	257	-334
Avg	4592	3.32	153	3.39	156	249	2 Lacts.

Traits other than production (2024)

AM	ST	MS	OO	S	W	C	RA	R	L	US	FU	RU	FT	RT	TL	UO	DC
0	0	0	0	5	0	7	5	6	7	7	6	7	4	7	4	7	7

SANROSA SAMUEL ET

Birth Ident: BNNL-11-143 (512514)

Breed: **PA A8O8** G3 S✓ D✓

BW ($):	-179/83	Lwt BV (kg):	46/71
Protein BV (kg):	-2/87	Fertility BV (%):	-8.4/77
Fat BV (kg):	15/88	Func Surv BV (%) :	-2.0/55
Milk BV (ltr):	569/89	SCC BV:	0.07/85

RIVERLEA 15-15

Birth Ident: CTHX-15-15 E8-8

Breed: **PA A16** G3 S✓ D✓

BW ($): 3/60 PW ($): 79/89

Age	Milk (ltr)	Protein (%)	Protein (kg)	Milkfat (%)	Milkfat (kg)	Days	LW
9 yr 1 m	4377	3.50	153	4.95	217	228	
8 yr 0 m	5649	3.55	200	4.67	264	266	264
7 yr 1 m	4653	3.50	163	4.72	219	249	155
6 yr 0 m	5366	3.46	186	4.78	256	284	178
4 yr 0 m	4791	3.64	174	4.58	220	256	92
	Plus 2 unprinted lactations						
Avg	4781	3.53	169	4.76	228	262	7 Lacts.

DES COTEAUX RUBICOM ET
Oseas HB No: 000109287246/CAN (517692)

Breed: **PA A16** G3

BW ($):	-285/76	Lwt BV (kg):	42/30
Protein BV (kg):	7/89	Fertility BV (%):	-11.9/75
Fat BV (kg):	-16/89	Func Surv BV (%) :	0.7/47
Milk BV (ltr):	967/90	SCC BV:	-0.27/87

KITEROA BO PEARL

Birth Ident: MVV-17-61 V7-7

Breed: **PA A16**

BW ($): -384/52 PW ($): -230/88

Age	Milk (ltr)	Protein (%)	Protein (kg)	Milkfat (%)	Milkfat (kg)	Days	LW
8 yr 1 m	1464	3.22	47	3.43	50	40	
7 yr 0 m	6364	3.14	200	3.81	242	218	
6 yr 0 m	7213	3.31	239	3.95	285	264	-8
5 yr 0 m	7551	3.39	256	3.66	276	254	7
3 yr 11 m	7457	3.41	254	3.70	276	291	4
	Plus 2 unprinted lactations						
Avg	6466	3.28	212	3.80	246	245	6 Lacts.

SORBY
Oseas HB No: 000000091716/SWE (505515)
Breed: O O16 BW ($): -326/98

LODORE PHILS SNOWIE
Birth Ident: CHDD-06-59
Breed : PA A16 VHC S✓D✓
BW ($): -172/87 PW ($): 617/84
3 Lacts. Milk 7896, Protein (%) 3.66, Protein (kg) 289, Milkfat (%) 4.89, Milkfat (kg) 386, Days 269

SKYLINE MUSTANG
Birth Ident: BLJW-05-14 (506527)
Breed : PA A16 S✓D✓ BW ($): -72/98

RIVERLEA 13-41
Birth Ident: CTHX-13-41
Breed : PA A16 V8-7 S✓D✓
BW ($) : -20/58 PW ($): 252/94
6 Lacts. Milk 5078, Protein (%) 3.49, Protein (kg) 177, Milkfat (%) 4.43, Milkfat (kg) 225, Days 235

LESSARD JUMPER ET
Oseas HB No: 000105650307/CAN (514562)
Breed: PA A16 BW ($): -447/86

KAMOURASKA POKER RUBIS-ET
Oseas HB No: 000106653683/CAN
Breed: A A16
BW ($): PW ($):
Milk, Protein (%), Protein (kg), Milkfat (%), Milkfat (kg), Days

KITEROA ELVIS PRESLEY ET
Birth Ident: MVV-04-39 (508559)
Breed: PA A16 BW ($): -327/93

KITEROA BO PANSY ET
Birth Ident: MVV-09-7
Breed: PA A16 V7-8
BW ($): -381/61 PW ($): -269/89
11 Lacts. Milk 6469, Protein (%) 3.54, Protein (kg) 229, Milkfat (%) 4.11, Milkfat (kg) 266, Days 278

The information on this report is as recorded on the LIC MINDA database as at date of print, and LIC does not warrant the accuracy of the information provided

Copyright 2025 LIC. All rights reserved

N = Induced T = At least 1 Abnormal Test in this Lactation
D = Lactation values include at least 1 derived test
= GeneMark DNA Profiled # = Parentage Uncertain D / S ✓ = Parentage Confirmed by DNA
Indices exclude genomic information with the exception of some historical Herd BW values

Purchaser:..... *Price:* .....

Internal Animal Key = 47843900

Three Generation Pedigree

LIC LOT 23

Wally & Zane Kite

New Zealand

MINDA

Herd Averages as at 10/10/2025
Ancestry : 100% BW : -276/43 PW : -202/67

PTPT / HERDCODE : MVV 2 / 10543
LOCATION : N065-865-334 / 1
DATE : 13/10/2025

Kiteroa Bo Peppernavina

Birth Ident: MVV-25-25

Breed: **A A16** Sex: **FEMALE**
Date of Birth: **20/07/2025** Classification:

BW ($):	-257/31	PW ($):	-211/13
Protein BV (kg):	-12/33	Fertility BV (%):	-7.8/27
Fat BV (kg):	-11/34	Func Surv BV (%) :	0.4/19
Milk BV (ltr):	185/35	Somatic Cell BV:	-0.10/33
Lwt BV (kg):	29/19		
Overall Opinion:	0.30/14	Dairy Conformation:	0.02/32
Udder Overall:	0.08/31		

Avg SCC at latest Lactation :

Age	Milk (ltr)	Protein (%)	Protein (kg)	Milkfat (%)	Milkfat (kg)	Days	LW	Herd BW

KITEROA BO PEPPERNOELINE
Grandam of Lot 23.

KITEROA BO PEPPERBRODY

Birth Ident: MVV-09-10 (512568)

Breed : **PA A16** G3

BW ($):	-264/85
Protein BV (kg):	-9/92
Fat BV (kg):	-8/92
Milk BV (ltr):	277/93
Liveweight BV (kg):	30/65
Fertility BV (%):	-9.0/81
Functional Survival BV (%):	0.2/61
Somatic Cell BV:	-0.02/90
Fat %:	4.3
Protein %:	3.4

KITEROA BO PEPPERNOVEL

Birth Ident: MVV-22-25 B7-6

Breed: **PA A16** G3 S✓ D✓

		PW ($):	-308/58
BW ($):	-285/34	Lwt BV (kg):	29/11
Protein BV (kg):	-15/38	Fertility BV (%):	-6.7/25
Fat BV (kg):	-18/42	Func Surv BV (%) :	0.7/16
Milk BV (ltr):	76/42	SCC BV:	-0.22/39

Age	Milk (ltr)	Protein (%)	Protein (kg)	Milkfat (%)	Milkfat (kg)	Days	LW
3 yr 0 m	2607	3.59	93	4.30	112	95	
2 yr 1 m	4002	3.51	141	4.12	165	213	
Avg	4002	3.51	141	4.12	165	213	1 Lacts.

Traits other than production (2024)

AM	ST	MS	OO	S	W	C	RA	R	L	US	FU	RU	FT	RT	TL	UO	DC
0	0	0	0	6	0	6	6	7	6	7	7	6	5	5	3	7	6

CARMELGLEN BRODY

Birth Ident: FRQW-03-58 (504534)

Breed: **PA A16** G3,G1 S✓ D✓

BW ($):	-184/99	Lwt BV (kg):	36/99
Protein BV (kg):	-9/99	Fertility BV (%):	-1.0/99
Fat BV (kg):	-6/99	Func Surv BV (%) :	-0.7/98
Milk BV (ltr):	96/99	SCC BV:	-0.06/99

KITEROA BO PEPPERNEAT

Birth Ident: MVV-96-55 EX3

Breed: **PA A16**

BW ($):	-259/63	PW ($):	18/86

Age	Milk (ltr)	Protein (%)	Protein (kg)	Milkfat (%)	Milkfat (kg)	Days	LW
11 yr 0 m	4017	3.54	142	4.70	189	195	83
9 yr 10 m	6734	3.73	251	4.45	299	305	208
7 yr 11 m	5337	3.87	207	4.32	231	256	235
7 yr 0 m	6476	3.54	229	4.37	283	254	251
4 yr 11 m	7014	3.81	267	4.71	331	298	354
Plus 2 unprinted lactations							
Avg	5604	3.71	208	4.59	257	268	7 Lacts.

KITEROA LOVE IT BIGTIME

Birth Ident: MVV-20-17

Breed: **PA A16** G3 S✓ D✓

BW ($):	-190/53	Lwt BV (kg):	26/26
Protein BV (kg):	-13/60	Fertility BV (%):	-4.6/45
Fat BV (kg):	-10/63	Func Surv BV (%) :	-0.5/29
Milk BV (ltr):	62/64	SCC BV:	-0.52/60

KITEROA BO PEPPERNOELINE

Birth Ident: MVV-20-55 V8-8

Breed: **PA A16** G3 S✓

BW ($):	-351/43	PW ($):	-243/76

Age	Milk (ltr)	Protein (%)	Protein (kg)	Milkfat (%)	Milkfat (kg)	Days	LW
5 yr 1 m	1334	3.31	44	3.14	42	38	
4 yr 0 m	6208	3.24	201	3.82	237	232	
1 yr 11 m	6391	3.37	216	3.82	244	298	-12
Avg	6299	3.31	208	3.82	241	265	2 Lacts.

HIRVIVAINION JULLI
Oseas HB No: 000000040198/FIN (61702)
Breed: PA A16 BW ($): -302/98

CARMELGLEN BRIGITTE
Birth Ident: FRQW-00-47
Breed : PA A16 EXC S✓
BW ($): -134/75 PW ($): 147/90

10 Lacts.	Milk	Protein (%)	Protein (kg)	Milkfat (%)	Milkfat (kg)	Days
	5333	3.56	190	4.12	220	252

KITEROA BONNY GAYMOS
Birth Ident: MVV-94-31 (61594)
Breed : PA A16 BW ($): -385/77

KITEROA BO PEPPERNICE
Birth Ident: MVV-94-59
Breed : PA A16 VHC
BW ($) : -312/68 PW ($): -245/87

6 Lacts.	Milk	Protein (%)	Protein (kg)	Milkfat (%)	Milkfat (kg)	Days
	5740	3.59	206	4.32	248	290

MARBRAE BIGTIME
Oseas HB No: 000109688487/CAN (517732)
Breed: PA A16 S✓ BW ($): -423/88

MELLORA LYNDA ET
Birth Ident: FMWT-08-4
Breed: PA A16 V6-7 S✓
BW ($): -38/64 PW ($): 209/89

10 Lacts.	Milk	Protein (%)	Protein (kg)	Milkfat (%)	Milkfat (kg)	Days
	7252	3.59	260	4.44	322	286

KITEROA BONNY GOD ET
Birth Ident: MVV-17-15
Breed: PA A16 S✓D✓ BW ($): -457/64

KITEROA BO PEPPERNOLA
Birth Ident: MVV-16-19
Breed: PA A16 E8-8
BW ($): -256/52 PW ($): -225/88

7 Lacts.	Milk	Protein (%)	Protein (kg)	Milkfat (%)	Milkfat (kg)	Days
	5338	3.61	193	4.35	232	253

Copyright 2025 LIC. All rights reserved

N = Induced T = At least 1 Abnormal Test in this Lactation
D = Lactation values include at least 1 derived test

= GeneMark DNA Profiled # = Parentage Uncertain D / S ✓ = Parentage Confirmed by DNA
Indices exclude genomic information with the exception of some historical Herd BW values

Purchaser:..... *Price:* .....

Internal Animal Key = 48450819

Three Generation Pedigree

LIC LOT 24

Wally & Zane Kite

New Zealand

A2A2

MINDA

Herd Averages as at 10/10/2025
Ancestry : 100% BW : -276/43 PW : -202/67

PTPT / HERDCODE : MVV 2 / 10543
LOCATION : N065-865-334 / 1
DATE : 13/10/2025

Kiteroa Pepper Pepsie

Birth Ident: MVV-25-68

Breed: **A A16** Sex: **FEMALE**
Date of Birth: **30/08/2025** Classification:

BW ($):	-307/34	PW ($):	-233/14
Protein BV (kg):	-13/37	Fertility BV (%):	-11.2/32
Fat BV (kg):	-15/39	Func Surv BV (%) :	-0.2/22
Milk BV (ltr):	205/38	Somatic Cell BV:	-0.03/37
Lwt BV (kg):	24/22		
Overall Opinion:	0.25/17	Dairy Conformation:	0.15/34
Udder Overall:	0.07/34		

Avg SCC at latest Lactation :

Age	Milk (ltr)	Protein (%)	Protein (kg)	Milkfat (%)	Milkfat (kg)	Days	LW	Herd BW

VALENDALE PEPSIE E8-9
Grandam of Lot 24.

KITEROA BO PEPPERBRODY

Birth Ident: MVV-09-10 (512568)

Breed : **PA A16** G3

BW ($):	-264/85
Protein BV (kg):	-9/92
Fat BV (kg):	-8/92
Milk BV (ltr):	277/93
Liveweight BV (kg):	30/65
Fertility BV (%):	-9.0/81
Functional Survival BV (%):	0.2/61
Somatic Cell BV:	-0.02/90
Fat %:	4.3
Protein %:	3.4

KITEROA BIGTIME PEPSIE

Birth Ident: MVV-20-13 V8-7

Breed: **PA A16** G3 S✓

		PW ($):	-271/79
BW ($):	-343/49	Lwt BV (kg):	18/23
Protein BV (kg):	-14/54	Fertility BV (%):	-13.5/44
Fat BV (kg):	-20/58	Func Surv BV (%) :	-0.6/28
Milk BV (ltr):	189/57	SCC BV:	-0.04/55

Age	Milk (ltr)	Protein (%)	Protein (kg)	Milkfat (%)	Milkfat (kg)	Days	LW
5 yr 1 m	1576	3.50	55	3.55	56	54	
4 yr 2 m	5070	3.22	163	3.40	172	190	
3 yr 2 m	5650	3.25	183	3.89	220	222	19
2 yr 1 m	5735	3.29	189	3.73	214	263	-63
Avg	5485	3.25	178	3.68	202	225	3 Lacts.

Traits other than production (2023)

AM	ST	MS	OO	S	W	C	RA	R	L	US	FU	RU	FT	RT	TL	UO	DC
0	0	0	0	5	0	7	5	7	6	8	8	7	5	6	3	8	7

CARMELGLEN BRODY

Birth Ident: FRQW-03-58 (504534)

Breed: **PA A16** G3,G1 S✓ D✓

BW ($):	-184/99	Lwt BV (kg):	36/99
Protein BV (kg):	-9/99	Fertility BV (%):	-1.0/99
Fat BV (kg):	-6/99	Func Surv BV (%) :	-0.7/98
Milk BV (ltr):	96/99	SCC BV:	-0.06/99

KITEROA BO PEPPERNEAT

Birth Ident: MVV-96-55 EX3

Breed: **PA A16**

BW ($):	-259/63	PW ($):	18/86

Age	Milk (ltr)	Protein (%)	Protein (kg)	Milkfat (%)	Milkfat (kg)	Days	LW
11 yr 0 m	4017	3.54	142	4.70	189	195	83
9 yr 10 m	6734	3.73	251	4.45	299	305	208
7 yr 11 m	5337	3.87	207	4.32	231	256	235
7 yr 0 m	6476	3.54	229	4.37	283	254	251
4 yr 11 m	7014	3.81	267	4.71	331	298	354
Plus 2 unprinted lactations							
Avg	5604	3.71	208	4.59	257	268	7 Lacts.

MARBRAE BIGTIME

Oseas HB No: 000109688487/CAN (517732)

Breed: **PA A16** G3 S✓

BW ($):	-423/88	Lwt BV (kg):	29/62
Protein BV (kg):	-25/95	Fertility BV (%):	-5.7/87
Fat BV (kg):	-29/96	Func Surv BV (%) :	-1.1/58
Milk BV (ltr):	-101/96	SCC BV:	-0.03/95

VALENDALE PEPSIE

Birth Ident: FTB-12-111 E8-9

Breed: **PA A16**

BW ($):	-179/54	PW ($):	86/80

Age	Milk (ltr)	Protein (%)	Protein (kg)	Milkfat (%)	Milkfat (kg)	Days	LW
12 yr 1 m	4197	3.28	138	3.25	137	137	
10 yr 2 m	8276	3.49	289	3.53	292	305	5
9 yr 1 m	7307	3.27	239	3.70	270	241	141
7 yr 11 m	8738	3.50	306	3.91	342	305	-13
6 yr 8 m	7809	3.65	285	4.04	316	305	77
Plus 4 unprinted lactations							
Avg	7191	3.45	248	3.88	279	271	8 Lacts.

HIRVIVAINION JULLI
Oseas HB No: 000000040198/FIN (61702)
Breed: PA A16 BW ($): -302/98

CARMELGLEN BRIGITTE
Birth Ident: FRQW-00-47
Breed : PA A16 EXC S✓
BW ($): -134/75 PW ($): 147/90

10 Lacts.	Milk	Protein (%)	Protein (kg)	Milkfat (%)	Milkfat (kg)	Days
	5333	3.56	190	4.12	220	252

KITEROA BONNY GAYMOS
Birth Ident: MVV-94-31 (61594)
Breed : PA A16 BW ($): -385/77

KITEROA BO PEPPERNICE
Birth Ident: MVV-94-59
Breed : PA A16 VHC
BW ($) : -312/68 PW ($): -245/87

6 Lacts.	Milk	Protein (%)	Protein (kg)	Milkfat (%)	Milkfat (kg)	Days
	5740	3.59	206	4.32	248	290

KAMOURASKA BIGSTAR-ET
Oseas HB No: 000107821541/CAN (518718)
Breed: PA A16 BW ($): -353/74

MARBRAE ROCKSTAR'S
Oseas HB No: 000108571863/CAN
Breed: A A16
BW ($): PW ($):

Milk	Protein (%)	Protein (kg)	Milkfat (%)	Milkfat (kg)	Days

SALT SPRAY BONNY GEORGE
Birth Ident: DYNX-04-46 (505545)
Breed: PA A16 BW ($): -222/97

DUNWALD LOTS PEPSYCOLA
Birth Ident: FYXQ-08-35
Breed: PA A16 V8-8
BW ($): -181/55 PW ($): 729/84

5 Lacts.	Milk	Protein (%)	Protein (kg)	Milkfat (%)	Milkfat (kg)	Days
	8903	3.55	316	4.38	390	285

Copyright 2025 LIC. All rights reserved

N = Induced T = At least 1 Abnormal Test in this Lactation
D = Lactation values include at least 1 derived test

= GeneMark DNA Profiled # = Parentage Uncertain D / S ✓ = Parentage Confirmed by DNA
Indices exclude genomic information with the exception of some historical Herd BW values

Purchaser:..... *Price:* .....

Internal Animal Key = 47812502

Three Generation Pedigree

LIC LOT 25

Wally & Zane Kite

New Zealand

AE Herd Averages as at 10/10/2025
Ancestry : 100% BW : -276/43 PW : -202/67

MINDA

PTPT / HERDCODE : MVV 2 / 10543
LOCATION : N065-865-334 / 1
DATE : 13/10/2025

Kiteroa Bo Peppernala

Birth Ident: MVV-25-14

Breed: **A A16** Sex: **FEMALE**
Date of Birth: **17/07/2025** Classification:

BW ($):	-260/31	PW ($):	-222/12
Protein BV (kg):	-15/35	Fertility BV (%):	-7.7/27
Fat BV (kg):	-15/35	Func Surv BV (%) :	0.7/20
Milk BV (ltr):	-51/36	Somatic Cell BV:	-0.21/33
Lwt BV (kg):	30/13		
Overall Opinion:	0.28/16	Dairy Conformation:	0.24/33
Udder Overall:	0.39/33		

Avg SCC at latest Lactation :

Age	Milk (ltr)	Protein (%)	(kg)	Milkfat (%)	(kg)	Days	LW	Herd BW

The information on this report is as recorded on the LIC MINDA database as at date of print, and LIC does not warrant the accuracy of the information provided

KITEROA CREAM PRIORITY ET

Birth Ident: MVV-17-1 (520596)

Breed : **PA A16** G3 S✓

BW ($):	-258/69
Protein BV (kg):	-10/79
Fat BV (kg):	-11/80
Milk BV (ltr):	88/82
Liveweight BV (kg):	43/29
Fertility BV (%):	-11.6/62
Functional Survival BV (%):	0.7/46
Somatic Cell BV:	-0.12/77
Fat %:	4.5
Protein %:	3.5

KITEROA BO PEPPERNOW

Birth Ident: MVV-19-52 V7-6

Breed: **PA A16**

		PW ($):	-350/86
BW ($):	-264/48	Lwt BV (kg):	16/24
Protein BV (kg):	-19/54	Fertility BV (%):	-3.9/42
Fat BV (kg):	-20/55	Func Surv BV (%) :	0.6/30
Milk BV (ltr):	-180/58	SCC BV:	-0.30/50

Age	Milk (ltr)	Protein (%)	(kg)	Milkfat (%)	(kg)	Days	LW
5 yr 11 m	2608	3.84	100	3.83	100	98	
4 yr 11 m	5549	3.72	207	4.06	225	258	
3 yr 11 m	6040	3.76	227	4.06	245	303	-252
2 yr 11 m	6029	3.72	224	4.10	247	305	-178
1 yr 11 m	5168	3.57	184	4.08	211	305 T	-30
Avg	5696	3.70	211	4.08	232	293	4 Lacts.

Traits other than production (2024)

AM	ST	MS	OO	S	W	C	RA	R	L	US	FU	RU	FT	RT	TL	UO	DC
0	0	0	0	4	0	6	5	7	7	7	6	7	5	7	5	7	6

PALMYRA TRI STAR BURDETTE ET

Oseas HB No: 000100419568/USA (510573)

Breed: **PA A16** G3

BW ($):	-609/96	Lwt BV (kg):	85/85
Protein BV (kg):	-22/99	Fertility BV (%):	-13.2/96
Fat BV (kg):	-41/99	Func Surv BV (%) :	0.9/81
Milk BV (ltr):	-8/99	SCC BV:	0.45/98

KITEROA CREAM PRADA

Birth Ident: MVV-02-83 V6-8

Breed: **PA A16**

BW ($): -156/68 PW ($): 122/87

Age	Milk (ltr)	Protein (%)	(kg)	Milkfat (%)	(kg)	Days	LW
12 yr 10 m	7274	3.58	261	3.67	267	299	-3
11 yr 0 m	6804	3.39	231	3.87	263	236	308
10 yr 1 m	5757	3.41	196	4.04	233	202	173
8 yr 0 m	8350	3.52	294	3.54	296	305	164
7 yr 1 m	5361	3.71	199	4.04	217	219	106
		Plus 5 unprinted lactations					
Avg	6502	3.54	230	3.96	257	260	10 Lacts.

KITEROA BO PEPPERBRODY

Birth Ident: MVV-09-10 (512568)

Breed: **PA A16** G3

BW ($):	-264/85	Lwt BV (kg):	30/65
Protein BV (kg):	-9/92	Fertility BV (%):	-9.0/81
Fat BV (kg):	-8/92	Func Surv BV (%) :	0.2/61
Milk BV (ltr):	277/93	SCC BV:	-0.02/90

KITEROA BO PEPPERNOLA

Birth Ident: MVV-16-19 E8-8

Breed: **PA A16**

BW ($): -256/52 PW ($): -225/88

Age	Milk (ltr)	Protein (%)	(kg)	Milkfat (%)	(kg)	Days	LW
8 yr 10 m	3296	3.37	111	4.65	153	143	
7 yr 2 m	6745	3.64	246	4.15	280	305	-42
6 yr 1 m	6138	3.66	224	4.07	250	261	-88
5 yr 1 m	5785	3.61	209	4.40	255	278	-112
4 yr 0 m	6034	3.68	222	4.44	268	281	-37
		Plus 2 unprinted lactations					
Avg	5338	3.61	193	4.35	232	253	7 Lacts.

PALMYRA TRI-STAR
Oseas HB No: 000000150440/USA
Breed: A A16
BW ($): -653/64

PALMYRA RENO BETHANY ET
Oseas HB No: 000100101191/USA
Breed : A A16
BW ($): PW ($):

Milk	Protein (%)	(kg)	Milkfat (%)	(kg)	Days

GOLDWYN FOLLY SULTAN
Birth Ident: WGR-96-6 (500599)
Breed : PA A16
BW ($): -392/93

KITEROA CREAM PARADE
Birth Ident: MVV-97-38
Breed : PA A16 VHC
BW ($) : -322/69 PW ($): -347/89

12 Lacts. Milk	Protein (%)	(kg)	Milkfat (%)	(kg)	Days
5041	3.75	189	4.49	226	267

CARMELGLEN BRODY
Birth Ident: FRQW-03-58 (504534)
Breed: PA A16 S✓D✓
BW ($): -184/99

KITEROA BO PEPPERNEAT
Birth Ident: MVV-96-55
Breed: PA A16 EX3
BW ($): -259/63 PW ($): 18/86

7 Lacts. Milk	Protein (%)	(kg)	Milkfat (%)	(kg)	Days
5604	3.71	208	4.59	257	268

KITEROA BONNY BLUE SILVER
Birth Ident: MVV-95-40 (61671)
Breed: PA A16
BW ($): -330/96

KITEROA BO PEPPERNILA
Birth Ident: MVV-10-40
Breed: PA A16 V6-7
BW ($): -210/57 PW ($): 63/87

10 Lacts. Milk	Protein (%)	(kg)	Milkfat (%)	(kg)	Days
6136	3.97	244	4.81	295	290

NZAEL

Copyright 2025 LIC. All rights reserved

N = Induced T = At least 1 Abnormal Test in this Lactation
D = Lactation values include at least 1 derived test

= GeneMark DNA Profiled # = Parentage Uncertain D / S ✓ = Parentage Confirmed by DNA
Indices exclude genomic information with the exception of some historical Herd BW values

P001.50

Purchaser:..... *Price:* .....

Internal Animal Key = 47818480

Three Generation Pedigree

LIC LOT 26

Wally & Zane Kite

New Zealand

AE Herd Averages as at 10/10/2025
Ancestry : 100% BW : -276/43 PW : -202/67

MINDA

PTPT / HERDCODE : MVV 2 / 10543
LOCATION : N065-865-334 / 1
DATE : 13/10/2025

Kiteroa Bo Peppernora

Birth Ident: MVV-25-16

Breed: **A A16** Sex: **FEMALE**
Date of Birth: **17/07/2025** Classification:

BW ($):	-356/31	PW ($):	-317/12
Protein BV (kg):	-17/36	Fertility BV (%):	-7.4/27
Fat BV (kg):	-28/36	Func Surv BV (%) :	-0.5/19
Milk BV (ltr):	5/37	Somatic Cell BV:	-0.40/34
Lwt BV (kg):	34/13		
Overall Opinion:	-0.06/17	Dairy Conformation:	0.36/33
Udder Overall:	0.23/34		

Avg SCC at latest Lactation :

Age	Milk (ltr)	Protein (%)	(kg)	Milkfat (%)	(kg)	Days	LW	Herd BW

The information on this report is as recorded on the LIC MINDA database as at date of print, and LIC does not warrant the accuracy of the information provided

KITEROA CREAM PRIORITY ET

Birth Ident: MVV-17-1 (520596)

Breed : **PA A16** G3 S✓

BW ($):	-258/69
Protein BV (kg):	-10/79
Fat BV (kg):	-11/80
Milk BV (ltr):	88/82
Liveweight BV (kg):	43/29
Fertility BV (%):	-11.6/62
Functional Survival BV (%):	0.7/46
Somatic Cell BV:	-0.12/77
Fat %:	4.5
Protein %:	3.5

KITEROA BO PEPPERNORMA

Birth Ident: MVV-17-58 V7-8

Breed: **PA A16**

		PW ($):	-435/88
BW ($):	-451/49	Lwt BV (kg):	25/22
Protein BV (kg):	-22/56	Fertility BV (%):	-3.2/41
Fat BV (kg):	-45/57	Func Surv BV (%) :	-1.6/27
Milk BV (ltr):	-43/59	SCC BV:	-0.69/52

Age	Milk (ltr)	Protein (%)	(kg)	Milkfat (%)	(kg)	Days	LW
7 yr 11 m	3411	3.46	118	3.59	122	98	
6 yr 11 m	6953	3.36	233	3.37	234	253	
6 yr 0 m	7589	3.37	255	3.54	268	275	-44
4 yr 11 m	7915	3.52	279	3.36	266	305	-122
3 yr 11 m	6775	3.44	233	3.49	237	305	-201
2 yr 11 m	6950	3.37	234	3.28	228	305	-335
1 yr 11 m	4720	3.44	162	3.47	164	248	-254
Avg	6817	3.42	233	3.42	233	282	6 Lacts.

Traits other than production (2020)

AM	ST	MS	OO	S	W	C	RA	R	L	US	FU	RU	FT	RT	TL	UO	DC
0	0	0	0	5	5	7	5	7	6	8	7	6	4	6	4	7	8

PALMYRA TRI STAR BURDETTE ET

Oseas HB No: 000100419568/USA (510573)

Breed: **PA A16** G3

BW ($):	-609/96	Lwt BV (kg):	85/85
Protein BV (kg):	-22/99	Fertility BV (%):	-13.2/96
Fat BV (kg):	-41/99	Func Surv BV (%) :	0.9/81
Milk BV (ltr):	-8/99	SCC BV:	0.45/98

KITEROA CREAM PRADA

Birth Ident: MVV-02-83 V6-8

Breed: **PA A16**

BW ($): -156/68 PW ($): 122/87

Age	Milk (ltr)	Protein (%)	(kg)	Milkfat (%)	(kg)	Days	LW
12 yr 10 m	7274	3.58	261	3.67	267	299	-3
11 yr 0 m	6804	3.39	231	3.87	263	236	308
10 yr 1 m	5757	3.41	196	4.04	233	202	173
8 yr 0 m	8350	3.52	294	3.54	296	305	164
7 yr 1 m	5361	3.71	199	4.04	217	219	106
		Plus 5 unprinted lactations					
Avg	6502	3.54	230	3.96	257	260	10 Lacts.

RAVENHILL STORMIN NORMAN

Oseas HB No: 000006181978/GBR (516563)

Breed: **PA A16** G3

BW ($):	-623/85	Lwt BV (kg):	43/54
Protein BV (kg):	-41/94	Fertility BV (%):	0.3/86
Fat BV (kg):	-64/94	Func Surv BV (%) :	-3.6/56
Milk BV (ltr):	-584/95	SCC BV:	-0.76/93

KITEROA BO PEPPERNARLI

Birth Ident: MVV-13-67 V7-8

Breed: **PA A16**

BW ($): -301/55 PW ($): 2/88

Age		Milk (ltr)	Protein (%)	(kg)	Milkfat (%)	(kg)	Days	LW
10 yr 10 m	D	6123	4.32	265	4.60	282	305	
9 yr 11 m		8579	3.37	289	3.77	323	288	131
7 yr 11 m		8363	3.43	287	3.74	312	297	113
5 yr 10 m		8461	3.37	285	4.16	352	305	58
4 yr 11 m		7734	3.44	266	3.88	300	289	10
			Plus 3 unprinted lactations					
Avg	D	7508	3.52	264	3.99	300	295	8 Lacts.

PALMYRA TRI-STAR
Oseas HB No: 000000150440/USA
Breed: A A16
BW ($): -653/64

PALMYRA RENO BETHANY ET
Oseas HB No: 000100101191/USA
Breed : A A16
BW ($): PW ($):

Milk	Protein (%)	(kg)	Milkfat (%)	(kg)	Days

GOLDWYN FOLLY SULTAN
Birth Ident: WGR-96-6 (500599)
Breed : PA A16
BW ($): -392/93

KITEROA CREAM PARADE
Birth Ident: MVV-97-38
Breed : PA A16 VHC
BW ($) : -322/69 PW ($): -347/89

12 Lacts. Milk	Protein (%)	(kg)	Milkfat (%)	(kg)	Days
5041	3.75	189	4.49	226	267

DUO STAR NORMANDIN
Oseas HB No: 000100317070/CAN
Breed: A A16
BW ($): -482/62

RAVENHILL ETHEL 382
Oseas HB No: 000001488466/CAN
Breed: A A16
BW ($): PW ($):

Milk	Protein (%)	(kg)	Milkfat (%)	(kg)	Days

KITEROA ELVIS PRESLEY ET
Birth Ident: MVV-04-39 (508559)
Breed: PA A16
BW ($): -327/93

KITEROA BO PEPPERNINA
Birth Ident: MVV-01-38
Breed: PA A16 EXC
BW ($): -341/57 PW ($): -290/87

12 Lacts. Milk	Protein (%)	(kg)	Milkfat (%)	(kg)	Days
5566	3.63	202	4.05	225	267

NZAEL

Copyright 2025 LIC. All rights reserved

N = Induced T = At least 1 Abnormal Test in this Lactation
D = Lactation details include at least one derived test

= GeneMark DNA Profiled # = Parentage Uncertain D / S ✓ = Parentage Confirmed by DNA
Indices exclude genomic information with the exception of some historical Herd BW values

P001.50

Purchaser:..... *Price:* .....

Internal Animal Key = 47868763

Three Generation Pedigree

LIC LOT 27

Wally & Zane Kite

New Zealand

Herd Averages as at 10/10/2025
Ancestry : 100% BW : -276/43 PW : -202/67

PTPT / HERDCODE : MVV 2 / 10543
LOCATION : N065-865-334 / 1
DATE : 13/10/2025

Kiteroa Reese

Birth Ident: MVV-25-31

Breed: **A A16** Sex: **FEMALE**
Date of Birth: **24/07/2025** Classification:

BW ($):	-231/29	PW ($):	-181/12
Protein BV (kg):	-13/33	Fertility BV (%):	-8.8/25
Fat BV (kg):	-12/34	Func Surv BV (%) :	0.4/17
Milk BV (ltr):	-22/35	Somatic Cell BV:	-0.32/32
Lwt BV (kg):	27/13		
Overall Opinion:	0.24/16	Dairy Conformation:	0.27/31
Udder Overall:	0.16/32		

Avg SCC at latest Lactation :

Age	Milk (ltr)	Protein (%)	Protein (kg)	Milkfat (%)	Milkfat (kg)	Days	LW	Herd BW

KITEROA CREAM PRIORITY ET

Birth Ident: MVV-17-1 (520596)

Breed : **PA A16** G3 S✓

BW ($):	-258/69		
Protein BV (kg):	-10/79		
Fat BV (kg):	-11/80		
Milk BV (ltr):	88/82		
Liveweight BV (kg):	43/29		
Fertility BV (%):	-11.6/62		
Functional Survival BV (%):	0.7/46		
Somatic Cell BV:	-0.12/77		
Fat %:	4.5		
Protein %:	3.5		

KITEROA REGAN STAR

Birth Ident: MVV-22-68 C4-6

Breed: **PA A16** G3 S✓ D✓

		PW ($):	-277/59
BW ($):	-221/41	Lwt BV (kg):	11/23
Protein BV (kg):	-16/46	Fertility BV (%):	-6.0/31
Fat BV (kg):	-13/45	Func Surv BV (%) :	0.1/19
Milk BV (ltr):	-149/48	SCC BV:	-0.57/44

Age	Milk (ltr)	Protein (%)	Protein (kg)	Milkfat (%)	Milkfat (kg)	Days	LW
2 yr 10 m	2007	3.88	78	4.83	97	91	
1 yr 10 m	3673	3.81	140	4.50	165	240	
Avg	3673	3.81	140	4.50	165	240	1 Lacts.

Traits other than production (2024)

AM	ST	MS	OO	S	W	C	RA	R	L	US	FU	RU	FT	RT	TL	UO	DC
0	0	0	0	5	0	7	5	5	6	5	4	5	5	8	3	4	6

PALMYRA TRI STAR BURDETTE ET

Oseas HB No: 000100419568/USA (510573)

Breed: **PA A16** G3

BW ($):	-609/96	Lwt BV (kg):	85/85
Protein BV (kg):	-22/99	Fertility BV (%):	-13.2/96
Fat BV (kg):	-41/99	Func Surv BV (%) :	0.9/81
Milk BV (ltr):	-8/99	SCC BV:	0.45/98

KITEROA CREAM PRADA

Birth Ident: MVV-02-83 V6-8

Breed: **PA A16**

BW ($): -156/68 PW ($): 122/87

Age	Milk (ltr)	Protein (%)	Protein (kg)	Milkfat (%)	Milkfat (kg)	Days	LW
12 yr 10 m	7274	3.58	261	3.67	267	299	-3
11 yr 0 m	6804	3.39	231	3.87	263	236	308
10 yr 1 m	5757	3.41	196	4.04	233	202	173
8 yr 0 m	8350	3.52	294	3.54	296	305	164
7 yr 1 m	5361	3.71	199	4.04	217	219	106
		Plus 5 unprinted lactations					
Avg	6502	3.54	230	3.96	257	260	10 Lacts.

KITEROA BONNY STARBRO

Birth Ident: MVV-14-119 (521677)

Breed: **PA A16** G3

BW ($):	-195/86	Lwt BV (kg):	14/69
Protein BV (kg):	-20/92	Fertility BV (%):	-4.4/77
Fat BV (kg):	-7/92	Func Surv BV (%) :	0.9/48
Milk BV (ltr):	-137/94	SCC BV:	-0.53/91

ROSEMOOR REST RUTH

Birth Ident: PJG-14-11 V7-8

Breed: **PA A16** G3 S✓ D✓

BW ($): -170/45 PW ($): 370/86

Age		Milk (ltr)	Protein (%)	Protein (kg)	Milkfat (%)	Milkfat (kg)	Days	LW
11 yr 0 m	D	389	3.92	15	2.82	11	23	
9 yr 11 m	D	6040	4.32	261	4.84	292	305	
9 yr 1 m		6303	3.68	232	4.13	260	245	497
8 yr 1 m		7111	3.73	265	4.16	296	240	286
6 yr 11 m		8114	3.77	306	4.56	370	305	291
			Plus 4 unprinted lactations					
Avg	D	7139	3.77	269	4.50	322	277	8 Lacts.

PALMYRA TRI-STAR
Oseas HB No: 000000150440/USA
Breed: A A16 BW ($): -653/64

PALMYRA RENO BETHANY ET
Oseas HB No: 000100101191/USA
Breed : A A16
BW ($): PW ($):

Milk	Protein (%)	Protein (kg)	Milkfat (%)	Milkfat (kg)	Days

GOLDWYN FOLLY SULTAN
Birth Ident: WGR-96-6 (500599)
Breed : PA A16 BW ($): -392/93

KITEROA CREAM PARADE
Birth Ident: MVV-97-38
Breed : PA A16 VHC
BW ($) : -322/69 PW ($): -347/89

12 Lacts. Milk	Protein (%)	Protein (kg)	Milkfat (%)	Milkfat (kg)	Days
5041	3.75	189	4.49	226	267

KITEROA BO PEPPERBRODY
Birth Ident: MVV-09-10 (512568)
Breed: PA A16 BW ($): -264/85

KITEROA BONNY STAR ET
Birth Ident: MVV-06-14
Breed: PA A16 V7-8
BW ($): -180/67 PW ($): 96/89

9 Lacts. Milk	Protein (%)	Protein (kg)	Milkfat (%)	Milkfat (kg)	Days
5785	3.90	226	5.61	325	293

INGLECORNER SIR RESTLESS
Birth Ident: BTVK-11-119
Breed: PA A16 BW ($): -352/47

WAERENGA EINSTEIN REESE
Birth Ident: GGF-12-55
Breed: PA A16 B6-7 S✓
BW ($): -206/59 PW ($): -38/95

6 Lacts. Milk	Protein (%)	Protein (kg)	Milkfat (%)	Milkfat (kg)	Days
4307	4.12	177	4.84	208	237

The information on this report is as recorded on the LIC MINDA database as at date of print, and LIC does not warrant the accuracy of the information provided

Copyright 2025 LIC. All rights reserved

N = Induced T = At least 1 Abnormal Test in this Lactation
D = Lactation details include at least one derived test

= GeneMark DNA Profiled # = Parentage Uncertain D / S ✓ = Parentage Confirmed by DNA
Indices exclude genomic information with the exception of some historical Herd BW values

Purchaser:..... *Price:* .....

Internal Animal Key = 48038056

Three Generation Pedigree

LIC LOT 28

Wally & Zane Kite

New Zealand

Herd Averages as at 10/10/2025
Ancestry : 100% BW : -276/43 PW : -202/67

PTPT / HERDCODE : MVV 2 / 10543
LOCATION : N065-865-334 / 1
DATE : 13/10/2025

Kiteroa Early Spiritual

Birth Ident: MVV-25-49

Breed: **A A16** Sex: **FEMALE**
Date of Birth: **4/08/2025** Classification:

BW ($):	-354/27	PW ($):	-326/11
Protein BV (kg):	-18/31	Fertility BV (%):	-7.4/23
Fat BV (kg):	-24/32	Func Surv BV (%) :	1.1/16
Milk BV (ltr):	9/33	Somatic Cell BV:	0.00/30
Lwt BV (kg):	40/13		
Overall Opinion:	0.24/13	Dairy Conformation:	0.17/28
Udder Overall:	0.46/29		

Avg SCC at latest Lactation :

Age	Milk (ltr)	Protein (%)	Protein (kg)	Milkfat (%)	Milkfat (kg)	Days	LW	Herd BW

KITEROA BONNY GOD ET

Birth Ident: MVV-17-15

Breed : **PA A16** G3 S✓ D✓

BW ($):	-457/64		
Protein BV (kg):	-17/72		
Fat BV (kg):	-26/72		
Milk BV (ltr):	124/74		
Liveweight BV (kg):	62/36		
Fertility BV (%):	-14.0/57		
Functional Survival BV (%):	3.1/40		
Somatic Cell BV:	0.35/70		
Fat %:	4.1		
Protein %:	3.3		

KITEROA EARLY SPECIAL

Birth Ident: MVV-21-23 V7-6

Breed: **PA A16** G3 S✓

		PW ($):	-291/72
BW ($):	-235/40	Lwt BV (kg):	18/14
Protein BV (kg):	-16/46	Fertility BV (%):	-0.8/30
Fat BV (kg):	-20/47	Func Surv BV (%) :	-0.9/18
Milk BV (ltr):	-59/50	SCC BV:	-0.35/45

Age	Milk (ltr)	Protein (%)	Protein (kg)	Milkfat (%)	Milkfat (kg)	Days	LW
4 yr 0 m	2050	3.30	68	3.84	79	80	
3 yr 0 m	4895	3.40	166	4.04	198	233	
2 yr 0 m	4721	3.71	175	4.31	203	297	-88
Avg	4808	3.55	171	4.17	201	265	2 Lacts.

Traits other than production (2024)

AM	ST	MS	OO	S	W	C	RA	R	L	US	FU	RU	FT	RT	TL	UO	DC
0	0	0	0	6	0	6	4	4	6	7	6	7	5	6	5	7	6

PALMYRA TRI STAR BURDETTE ET

Oseas HB No: 000100419568/USA (510573)

Breed: **PA A16** G3

BW ($):	-609/96	Lwt BV (kg):	85/85
Protein BV (kg):	-22/99	Fertility BV (%):	-13.2/96
Fat BV (kg):	-41/99	Func Surv BV (%) :	0.9/81
Milk BV (ltr):	-8/99	SCC BV:	0.45/98

KITEROA BONNY GEORGINA

Birth Ident: MVV-03-69 E8-9

Breed: **PA A16** G3

BW ($): -326/66 PW ($): -179/88

Age	Milk (ltr)	Protein (%)	Protein (kg)	Milkfat (%)	Milkfat (kg)	Days	LW
14 yr 0 m	7088	3.63	257	4.15	294	305	-10
12 yr 0 m	7718	3.58	276	3.85	297	305	105
11 yr 0 m	7941	3.60	286	4.27	339	303	172
9 yr 1 m	7119	3.49	248	4.83	344	239	364
8 yr 1 m	7612	3.64	277	4.19	319	272	197
		Plus 6 unprinted lactations					
Avg	6779	3.56	242	4.10	278	275	11 Lacts.

KITEROA LORD WALTER

Birth Ident: MVV-17-68

Breed: **PA A16** G3 S✓ D✓

BW ($):	-249/61	Lwt BV (kg):	27/32
Protein BV (kg):	-20/68	Fertility BV (%):	-0.2/51
Fat BV (kg):	-26/69	Func Surv BV (%) :	-1.2/33
Milk BV (ltr):	-109/71	SCC BV:	-0.95/66

KITEROA EARLY SUPRISE

Birth Ident: MVV-10-1 V6-8

Breed: **PA A16**

BW ($): -206/54 PW ($): 110/87

Age	Milk (ltr)	Protein (%)	Protein (kg)	Milkfat (%)	Milkfat (kg)	Days	LW
11 yr 1 m	7313	3.44	251	4.35	318	301	44
9 yr 1 m	5817	3.55	207	3.49	203	247	-227
7 yr 1 m	8043	3.57	287	4.56	367	303	34
6 yr 0 m	7900	3.77	298	4.36	344	305	113
5 yr 1 m	6914	3.70	256	4.25	294	293	34
		Plus 3 unprinted lactations					
Avg	6798	3.59	244	4.34	295	284	8 Lacts.

PALMYRA TRI-STAR
Oseas HB No: 000000150440/USA
Breed: A A16 BW ($): -653/64

PALMYRA RENO BETHANY ET
Oseas HB No: 000100101191/USA
Breed : A A16
BW ($): PW ($):

Milk	Protein (%)	Protein (kg)	Milkfat (%)	Milkfat (kg)	Days

KITEROA BONNY BLUEIDOL ET
Birth Ident: MVV-00-17 (501581)
Breed : PA A16 S✓D✓
BW ($): -510/86

KITEROA BONNY GOTCHA
Birth Ident: MVV-01-28
Breed : PA A16 VHC
BW ($) : -316/58 PW ($): -337/88

9 Lacts. Milk	Protein (%)	Protein (kg)	Milkfat (%)	Milkfat (kg)	Days
5662	3.52	199	4.26	241	282

RAVENHILL STORMIN NORMAN
Oseas HB No: 000006181978/GBR (516563)
Breed: PA A16 BW ($): -623/85

MELLORA LYNDA ET
Birth Ident: FMWT-08-4
Breed: PA A16 V6-7 S✓
BW ($): -38/64 PW ($): 209/89

10 Lacts. Milk	Protein (%)	Protein (kg)	Milkfat (%)	Milkfat (kg)	Days
7252	3.59	260	4.44	322	286

MEADOWLANDS PAGEANT ET
Birth Ident: DNKR-03-4 (504563)
Breed: PA A16 BW ($): -365/87

KITEROA ERICCA ET
Birth Ident: MVV-04-32
Breed: PA A16 V7-8
BW ($): -227/59 PW ($): -162/89

13 Lacts. Milk	Protein (%)	Protein (kg)	Milkfat (%)	Milkfat (kg)	Days
6498	3.58	233	4.49	292	289

The information on this report is as recorded on the LIC MINDA database as at date of print, and LIC does not warrant the accuracy of the information provided

Copyright 2025 LIC. All rights reserved

N = Induced T = At least 1 Abnormal Test in this Lactation
D = Lactation values include at least 1 derived test

= GeneMark DNA Profiled # = Parentage Uncertain D / S ✓ = Parentage Confirmed by DNA
Indices exclude genomic information with the exception of some historical Herd BW values

Purchaser:..... *Price:* .....

Three Generation Pedigree

LIC LOT 29

Wally & Zane Kite

New Zealand

Herd Averages as at 10/10/2025
Ancestry : 100% BW : -276/43 PW : -202/67

MINDA

PTPT / HERDCODE : MVV 2 / 10543
LOCATION : N065-865-334 / 1
DATE : 13/10/2025

Kiteroa Kisscam

Birth Ident: MVV-25-51

Breed: **A A16** Sex: **FEMALE**
Date of Birth: **5/08/2025** Classification:

BW ($):	-433/29	PW ($):	-361/11
Protein BV (kg):	-21/33	Fertility BV (%):	-16.0/24
Fat BV (kg):	-29/33	Func Surv BV (%) :	1.7/18
Milk BV (ltr):	-126/34	Somatic Cell BV:	0.04/32
Lwt BV (kg):	37/14		
Overall Opinion:	0.30/14	Dairy Conformation:	0.33/29
Udder Overall:	0.41/29		

Avg SCC at latest Lactation :

Age	Milk (ltr)	Protein (%)	Protein (kg)	Milkfat (%)	Milkfat (kg)	Days	LW	Herd BW

KITEROA BONNY GOD ET

Birth Ident: MVV-17-15

Breed : **PA A16** G3 S✓ D✓

BW ($):	-457/64
Protein BV (kg):	-17/72
Fat BV (kg):	-26/72
Milk BV (ltr):	124/74
Liveweight BV (kg):	62/36
Fertility BV (%):	-14.0/57
Functional Survival BV (%):	3.1/40
Somatic Cell BV:	0.35/70
Fat %:	4.1
Protein %:	3.3

KITEROA KIA ORA QUEEN

Birth Ident: MVV-15-94 V7-6

Breed: **PA A16**

		PW ($):	-437/85
BW ($):	-417/46	Lwt BV (kg):	13/19
Protein BV (kg):	-25/54	Fertility BV (%):	-17.9/35
Fat BV (kg):	-33/55	Func Surv BV (%) :	0.4/27
Milk BV (ltr):	-379/57	SCC BV:	-0.26/50

Age	Milk (ltr)	Protein (%)	Protein (kg)	Milkfat (%)	Milkfat (kg)	Days	LW
9 yr 10 m	2158	3.43	74	3.61	78	79	
8 yr 10 m	5792	3.59	208	3.85	223	257	
7 yr 9 m	4830	3.70	179	4.09	197	305	-544
6 yr 10 m	6563	3.55	233	3.63	238	277	-138
5 yr 11 m	5581	3.63	202	3.91	218	272	-213
5 yr 0 m	5389	3.49	188	4.05	218	240	-167
3 yr 10 m	4654	3.64	169	4.07	190	252	-199
1 yr 11 m	4732	3.59	170	3.96	187	280	-215
Avg	5363	3.59	193	3.92	210	269	7 Lacts.

Traits other than production (2019)

AM	ST	MS	OO	S	W	C	RA	R	L	US	FU	RU	FT	RT	TL	UO	DC
0	0	0	0	7	6	6	5	7	6	7	7	7	5	7	4	7	6

PALMYRA TRI STAR BURDETTE ET

Oseas HB No: 000100419568/USA (510573)

Breed: **PA A16** G3

BW ($):	-609/96	Lwt BV (kg):	85/85
Protein BV (kg):	-22/99	Fertility BV (%):	-13.2/96
Fat BV (kg):	-41/99	Func Surv BV (%) :	0.9/81
Milk BV (ltr):	-8/99	SCC BV:	0.45/98

KITEROA BONNY GEORGINA

Birth Ident: MVV-03-69 E8-9

Breed: **PA A16** G3

BW ($): -326/66 PW ($): -179/88

Age	Milk (ltr)	Protein (%)	Protein (kg)	Milkfat (%)	Milkfat (kg)	Days	LW
14 yr 0 m	7088	3.63	257	4.15	294	305	-10
12 yr 0 m	7718	3.58	276	3.85	297	305	105
11 yr 0 m	7941	3.60	286	4.27	339	303	172
9 yr 1 m	7119	3.49	248	4.83	344	239	364
8 yr 1 m	7612	3.64	277	4.19	319	272	197
	Plus 6 unprinted lactations						
Avg	6779	3.56	242	4.10	278	275	11 Lacts.

KITEROA CREAM ACTIONKING

Birth Ident: MVV-11-65 (516558)

Breed: **PA A16**

BW ($):	-388/79	Lwt BV (kg):	13/47
Protein BV (kg):	-24/88	Fertility BV (%):	-16.8/77
Fat BV (kg):	-24/89	Func Surv BV (%) :	-0.3/58
Milk BV (ltr):	-430/90	SCC BV:	-0.20/85

KITEROA KIA ORANA

Birth Ident: MVV-11-3 E9-9

Breed: **PA A16**

BW ($): -322/53 PW ($): -74/87

Age	Milk (ltr)	Protein (%)	Protein (kg)	Milkfat (%)	Milkfat (kg)	Days	LW
7 yr 0 m	7757	3.48	270	4.28	332	299	-28
5 yr 1 m	8223	3.61	297	4.29	353	305	26
4 yr 2 m	6050	3.46	209	4.41	267	242	-17
3 yr 2 m	6164	3.47	214	4.59	283	250	145
2 yr 0 m	4834	3.68	178	4.75	230	273	56
Avg	6605	3.54	234	4.43	293	274	5 Lacts.

PALMYRA TRI-STAR
Oseas HB No: 000000150440/USA
Breed: **A A16** BW ($): -653/64

PALMYRA RENO BETHANY ET
Oseas HB No: 000100101191/USA
Breed : **A A16**
BW ($): PW ($):
Milk Protein (%) (kg) Milkfat (%) (kg) Days

KITEROA BONNY BLUEIDOL ET
Birth Ident: MVV-00-17 (501581)
Breed : **PA A16** S✓D✓ BW ($): -510/86

KITEROA BONNY GOTCHA
Birth Ident: MVV-01-28
Breed : **PA A16 VHC**
BW ($) : -316/58 PW ($): -337/88

9 Lacts.	Protein		Milkfat		
Milk	(%)	(kg)	(%)	(kg)	Days
5662	3.52	199	4.26	241	282

INGLECORNER MILKY KING
Birth Ident: BTVK-03-142 (504586)
Breed: **PA A16** S✓ BW ($): -237/97

KITEROA CREAM ANGIE ET
Birth Ident: MVV-02-9
Breed: **PA A16 EXC**
BW ($): -415/61 PW ($): -90/87

8 Lacts.	Protein		Milkfat		
Milk	(%)	(kg)	(%)	(kg)	Days
5881	3.73	220	4.55	268	260

KITEROA CREAM PRINCE ET
Birth Ident: MVV-07-1
Breed: **PA A16** BW ($): -424/73

KITEROA KORAL
Birth Ident: MVV-98-9
Breed: **PA A16 EXC**
BW ($): -266/74 PW ($): 23/88

9 Lacts.	Protein		Milkfat		
Milk	(%)	(kg)	(%)	(kg)	Days
6960	3.52	245	4.01	279	289

The information on this report is as recorded on the LIC MINDA database as at date of print, and LIC does not warrant the accuracy of the information provided

Copyright 2025 LIC. All rights reserved

N = Induced T = At least 1 Abnormal Test in this Lactation
D = Lactation values include at least 1 derived test
= GeneMark DNA Profiled # = Parentage Uncertain D / S ✓ = Parentage Confirmed by DNA
Indices exclude genomic information with the exception of some historical Herd BW values

Purchaser:..... *Price:* .....

Three Generation Pedigree

LIC LOT 30

Wally & Zane Kite

New Zealand

Herd Averages as at 10/10/2025
Ancestry : 100% BW : -276/43 PW : -202/67

MINDA

PTPT / HERDCODE : MVV 2 / 10543
LOCATION : N065-865-334 / 1
DATE : 13/10/2025

Kiteroa Didjago

Birth Ident: MVV-25-67

Breed: **A A16** Sex: **FEMALE**
Date of Birth: **26/08/2025** Classification:

BW ($):	-423/30	PW ($):	-384/12
Protein BV (kg):	-16/34	Fertility BV (%):	-10.2/27
Fat BV (kg):	-32/35	Func Surv BV (%) :	1.8/18
Milk BV (ltr):	99/36	Somatic Cell BV:	0.14/33
Lwt BV (kg):	44/13		
Overall Opinion:	0.23/14	Dairy Conformation:	0.20/29
Udder Overall:	0.39/30		

Avg SCC at latest Lactation :

Age	Milk (ltr)	Protein (%)	Protein (kg)	Milkfat (%)	Milkfat (kg)	Days	LW	Herd BW

KITEROA BONNY GOD ET

Birth Ident: MVV-17-15

Breed : **PA A16** G3 S✓ D✓

BW ($):	-457/64
Protein BV (kg):	-17/72
Fat BV (kg):	-26/72
Milk BV (ltr):	124/74
Liveweight BV (kg):	62/36
Fertility BV (%):	-14.0/57
Functional Survival BV (%):	3.1/40
Somatic Cell BV:	0.35/70
Fat %:	4.1
Protein %:	3.3

KITEROA DAKOTA

Birth Ident: MVV-15-69 V7-7

Breed: **PA A16**

		PW ($):	-467/87
BW ($):	-395/49	Lwt BV (kg):	25/17
Protein BV (kg):	-15/57	Fertility BV (%):	-6.3/43
Fat BV (kg):	-37/60	Func Surv BV (%) :	0.6/27
Milk BV (ltr):	77/62	SCC BV:	-0.07/55

Age	Milk (ltr)	Protein (%)	Protein (kg)	Milkfat (%)	Milkfat (kg)	Days	LW
10 yr 0 m	1972	3.52	69	3.23	64	58	
8 yr 11 m	5900	3.43	202	2.78	164	242	
7 yr 11 m	6712	3.48	233	3.03	204	301	-367
6 yr 11 m	7713	3.55	274	3.18	246	295	-95
5 yr 11 m	6534	3.50	229	3.70	242	294	-194
4 yr 11 m	6647	3.64	242	3.26	217	290	-269
3 yr 11 m	5248	3.59	189	3.20	168	251	-260
3 yr 0 m	5832	3.51	205	3.67	214	279	-162
1 yr 11 m	5735	3.54	203	3.92	225	300	-88
Avg	6290	3.53	222	3.34	210	282	8 Lacts.

Traits other than production (2018)

AM	ST	MS	OO	S	W	C	RA	R	L	US	FU	RU	FT	RT	TL	UO	DC
0	0	0	0	7	6	7	5	7	6	7	7	7	5	6	5	7	7

PALMYRA TRI STAR BURDETTE ET

Oseas HB No: 000100419568/USA (510573)

Breed: **PA A16** G3

BW ($):	-609/96	Lwt BV (kg):	85/85
Protein BV (kg):	-22/99	Fertility BV (%):	-13.2/96
Fat BV (kg):	-41/99	Func Surv BV (%) :	0.9/81
Milk BV (ltr):	-8/99	SCC BV:	0.45/98

KITEROA BONNY GEORGINA

Birth Ident: MVV-03-69 E8-9

Breed: **PA A16** G3

BW ($): -326/66 PW ($): -179/88

Age	Milk (ltr)	Protein (%)	Protein (kg)	Milkfat (%)	Milkfat (kg)	Days	LW
14 yr 0 m	7088	3.63	257	4.15	294	305	-10
12 yr 0 m	7718	3.58	276	3.85	297	305	105
11 yr 0 m	7941	3.60	286	4.27	339	303	172
9 yr 1 m	7119	3.49	248	4.83	344	239	364
8 yr 1 m	7612	3.64	277	4.19	319	272	197
	Plus 6 unprinted lactations						
Avg	6779	3.56	242	4.10	278	275	11 Lacts.

LESSARD JUMPER ET

Oseas HB No: 000105650307/CAN (514562)

Breed: **PA A16** G3

BW ($):	-447/86	Lwt BV (kg):	66/58
Protein BV (kg):	-9/93	Fertility BV (%):	-16.2/85
Fat BV (kg):	-27/94	Func Surv BV (%) :	0.2/62
Milk BV (ltr):	347/95	SCC BV:	-0.12/93

FERNLEA BN DIANE

Birth Ident: DVNG-03-39 VHC

Breed: **PA A16**

BW ($): -322/50 PW ($): -129/86

Age	Milk (ltr)	Protein (%)	Protein (kg)	Milkfat (%)	Milkfat (kg)	Days	LW
13 yr 0 m	6941	3.45	239	3.73	259	262	61
11 yr 11 m	7482	3.55	265	3.85	288	280	144
11 yr 0 m	7237	3.50	254	3.63	263	274	136
9 yr 11 m	6859	3.55	244	3.74	257	263	233
8 yr 11 m	6532	3.59	235	3.91	255	266	116
	Plus 7 unprinted lactations						
Avg	6621	3.52	233	3.81	252	262	11 Lacts.

PALMYRA TRI-STAR
Oseas HB No: 000000150440/USA
Breed: **A A16** BW ($): -653/64

PALMYRA RENO BETHANY ET
Oseas HB No: 000100101191/USA
Breed : **A A16**
BW ($): PW ($):
Milk Protein (%) (kg) Milkfat (%) (kg) Days

KITEROA BONNY BLUEIDOL ET
Birth Ident: MVV-00-17 (501581)
Breed : **PA A16** S✓D✓ BW ($): -510/86

KITEROA BONNY GOTCHA
Birth Ident: MVV-01-28
Breed : **PA A16 VHC**
BW ($) : -316/58 PW ($): -337/88

9 Lacts.	Protein		Milkfat		
Milk	(%)	(kg)	(%)	(kg)	Days
5662	3.52	199	4.26	241	282

DUO STAR NORMANDIN
Oseas HB No: 000100317070/CAN
Breed: **A A16** BW ($): -482/62

LESSARD TRIDENT JELLO
Oseas HB No: 000101934829/CAN
Breed: **A A16**
BW ($): PW ($):
Milk Protein (%) (kg) Milkfat (%) (kg) Days

TE MATAI BN NATIONAL ET
Birth Ident: DVNJ-99-8
Breed: **PA A16** BW ($): -266/66

FERNLEA NITRO DIANE
Birth Ident: DVNG-00-30
Breed: **PA A16 VHC**
BW ($): -387/48 PW ($): -273/86

8 Lacts.	Protein		Milkfat		
Milk	(%)	(kg)	(%)	(kg)	Days
4353	3.59	156	4.21	183	217

The information on this report is as recorded on the LIC MINDA database as at date of print, and LIC does not warrant the accuracy of the information provided

Copyright 2025 LIC. All rights reserved

N = Induced T = At least 1 Abnormal Test in this Lactation
D = Lactation values include at least 1 derived test
= GeneMark DNA Profiled # = Parentage Uncertain D / S ✓ = Parentage Confirmed by DNA
Indices exclude genomic information with the exception of some historical Herd BW values

Purchaser:..... *Price:* .....

Internal Animal Key = 47868764

Three Generation Pedigree

LIC LOT 31

Wally & Zane Kite

New Zealand

Herd Averages as at 10/10/2025
Ancestry : 100% BW : -276/43 PW : -202/67

PTPT / HERDCODE : MVV 2 / 10543
LOCATION : N065-865-334 / 1
DATE : 13/10/2025

S#

Kiteroa Cream Zendaya

Birth Ident: MVV-25-32

Breed: **A A16** Sex: **FEMALE**
Date of Birth: **24/07/2025** Classification:

BW ($):	-213/11	PW ($):	-154/5
Protein BV (kg):	-11/12	Fertility BV (%):	-8.0/8
Fat BV (kg):	-15/12	Func Surv BV (%) :	-0.7/5
Milk BV (ltr):	-118/13	Somatic Cell BV:	-0.15/12
Lwt BV (kg):	11/6		
Overall Opinion:	0.12/4	Dairy Conformation:	0.00/10
Udder Overall:	-0.01/12		

Avg SCC at latest Lactation :

Age	Milk (ltr)	Protein (%)	Protein (kg)	Milkfat (%)	Milkfat (kg)	Days	LW	Herd BW

KITEROA BONNY GOD ET

Birth Ident: MVV-17-15

Breed : **PA A16** G3 S✓ D✓

BW ($):	-457/64
Protein BV (kg):	-17/72
Fat BV (kg):	-26/72
Milk BV (ltr):	124/74
Liveweight BV (kg):	62/36
Fertility BV (%):	-14.0/57
Functional Survival BV (%):	3.1/40
Somatic Cell BV:	0.35/70
Fat %:	4.1
Protein %:	3.3

KITEROA CREAM ZEBRO

Birth Ident: MVV-22-71 C6-6

Breed: **PA A16** G3 S✓

		PW ($):	-456/60
BW ($):	-344/42	Lwt BV (kg):	26/23
Protein BV (kg):	-20/47	Fertility BV (%):	-8.6/33
Fat BV (kg):	-22/46	Func Surv BV (%) :	0.3/21
Milk BV (ltr):	-134/49	SCC BV:	-0.20/45

Age	Milk (ltr)	Protein (%)	Protein (kg)	Milkfat (%)	Milkfat (kg)	Days	LW
2 yr 10 m	2124	3.54	75	4.34	92	91	
1 yr 11 m	3557	3.38	120	3.92	139	218	
Avg	3557	3.38	120	3.92	139	218	1 Lacts.

Traits other than production (2024)

AM	ST	MS	OO	S	W	C	RA	R	L	US	FU	RU	FT	RT	TL	UO	DC
0	0	0	0	5	0	6	5	6	6	7	6	6	5	7	5	6	6

PALMYRA TRI STAR BURDETTE ET

Oseas HB No: 000100419568/USA (510573)

Breed: **PA A16** G3

BW ($):	-609/96	Lwt BV (kg):	85/85
Protein BV (kg):	-22/99	Fertility BV (%):	-13.2/96
Fat BV (kg):	-41/99	Func Surv BV (%) :	0.9/81
Milk BV (ltr):	-8/99	SCC BV:	0.45/98

KITEROA BONNY GEORGINA

Birth Ident: MVV-03-69 E8-9

Breed: **PA A16** G3

BW ($): -326/66 PW ($): -179/88

Age	Milk (ltr)	Protein (%)	Protein (kg)	Milkfat (%)	Milkfat (kg)	Days	LW
14 yr 0 m	7088	3.63	257	4.15	294	305	-10
12 yr 0 m	7718	3.58	276	3.85	297	305	105
11 yr 0 m	7941	3.60	286	4.27	339	303	172
9 yr 1 m	7119	3.49	248	4.83	344	239	364
8 yr 1 m	7612	3.64	277	4.19	319	272	197
Plus 6 unprinted lactations							
Avg	6779	3.56	242	4.10	278	275	11 Lacts.

KITEROA BONNY STARBRO

Birth Ident: MVV-14-119 (521677)

Breed: **PA A16** G3

BW ($):	-195/86	Lwt BV (kg):	14/69
Protein BV (kg):	-20/92	Fertility BV (%):	-4.4/77
Fat BV (kg):	-7/92	Func Surv BV (%) :	0.9/48
Milk BV (ltr):	-137/94	SCC BV:	-0.53/91

KITEROA CREAM ZELDA

Birth Ident: MVV-16-16 V7-7

Breed: **PA A16**

BW ($): -396/48 PW ($): -233/87

Age	Milk (ltr)	Protein (%)	Protein (kg)	Milkfat (%)	Milkfat (kg)	Days	LW
8 yr 0 m	4856	3.65	177	4.04	196	200	
6 yr 2 m	6122	3.61	221	4.09	251	236	-7
5 yr 2 m	6222	3.53	219	4.14	258	247	16
4 yr 2 m	6070	3.52	214	3.94	239	232	-1
3 yr 1 m	5163	3.45	178	3.89	201	208	-12
Plus 1 unprinted lactation							
Avg	5709	3.57	204	4.05	231	236	6 Lacts.

PALMYRA TRI-STAR
Oseas HB No: 000000150440/USA
Breed: A A16
BW ($): -653/64

PALMYRA RENO BETHANY ET
Oseas HB No: 000100101191/USA
Breed : A A16
BW ($): PW ($):

Milk	Protein (%)	Protein (kg)	Milkfat (%)	Milkfat (kg)	Days

KITEROA BONNY BLUEIDOL ET
Birth Ident: MVV-00-17 (501581)
Breed : PA A16 S✓D✓
BW ($): -510/86

KITEROA BONNY GOTCHA
Birth Ident: MVV-01-28
Breed : PA A16 VHC
BW ($) : -316/58 PW ($): -337/88

9 Lacts. Milk	Protein (%)	Protein (kg)	Milkfat (%)	Milkfat (kg)	Days
5662	3.52	199	4.26	241	282

KITEROA BO PEPPERBRODY
Birth Ident: MVV-09-10 (512568)
Breed: PA A16
BW ($): -264/85

KITEROA BONNY STAR ET
Birth Ident: MVV-06-14
Breed: PA A16 V7-8
BW ($): -180/67 PW ($): 96/89

9 Lacts. Milk	Protein (%)	Protein (kg)	Milkfat (%)	Milkfat (kg)	Days
5785	3.90	226	5.61	325	293

KITEROA BONNY BLUE JONTY
Birth Ident: MVV-06-16 (511559)
Breed: PA A16
BW ($): -442/83

KITEROA CREAM ZOE
Birth Ident: MVV-13-65
Breed: PA A16 V6-8
BW ($): -339/56 PW ($): -179/87

6 Lacts. Milk	Protein (%)	Protein (kg)	Milkfat (%)	Milkfat (kg)	Days
7005	3.46	242	4.08	286	282

The information on this report is as recorded on the LIC MINDA database as at date of print, and LIC does not warrant the accuracy of the information provided

Copyright 2025 LIC. All rights reserved

N = Induced T = At least 1 Abnormal Test in this Lactation
D = Lactation values include at least 1 derived test

= GeneMark DNA Profiled # = Parentage Uncertain D / S ✓ = Parentage Confirmed by DNA
Indices exclude genomic information with the exception of some historical Herd BW values

Purchaser:..... *Price:* .....

Internal Animal Key = 48081510

Three Generation Pedigree

LIC LOT 32

Wally & Zane Kite

New Zealand

Herd Averages as at 10/10/2025
Ancestry : 100% BW : -276/43 PW : -202/67

PTPT / HERDCODE : MVV 2 / 10543
LOCATION : N065-865-334 / 1
DATE : 13/10/2025

Kiteroa Elated

Birth Ident: MVV-25-52

Breed: **A A16** Sex: **FEMALE**
Date of Birth: **7/08/2025** Classification:

BW ($):	-405/29	PW ($):	-378/12
Protein BV (kg):	-23/33	Fertility BV (%):	-7.1/26
Fat BV (kg):	-27/33	Func Surv BV (%) :	2.4/19
Milk BV (ltr):	-157/34	Somatic Cell BV:	0.42/31
Lwt BV (kg):	41/16		
Overall Opinion:	0.38/16	Dairy Conformation:	0.27/30
Udder Overall:	0.27/30		

Avg SCC at latest Lactation :

Age	Milk (ltr)	Protein (%)	Protein (kg)	Milkfat (%)	Milkfat (kg)	Days	LW	Herd BW

KITEROA BONNY GOD ET

Birth Ident: MVV-17-15

Breed : **PA A16** G3 S✓ D✓

BW ($):	-457/64
Protein BV (kg):	-17/72
Fat BV (kg):	-26/72
Milk BV (ltr):	124/74
Liveweight BV (kg):	62/36
Fertility BV (%):	-14.0/57
Functional Survival BV (%):	3.1/40
Somatic Cell BV:	0.35/70
Fat %:	4.1
Protein %:	3.3

KITEROA EPIC

Birth Ident: MVV-15-36 V6-7

Breed: **PA A16**

		PW ($):	-529/87
BW ($):	-363/49	Lwt BV (kg):	20/28
Protein BV (kg):	-28/54	Fertility BV (%):	-0.1/41
Fat BV (kg):	-28/55	Func Surv BV (%) :	1.6/33
Milk BV (ltr):	-433/58	SCC BV:	0.49/50

Age	Milk (ltr)	Protein (%)	Protein (kg)	Milkfat (%)	Milkfat (kg)	Days	LW
10 yr 0 m	1916	3.25	62	3.86	74	77	
8 yr 11 m	4831	3.59	173	3.98	193	260	
8 yr 0 m	6178	3.49	216	4.36	269	290	-191
6 yr 11 m	6332	3.58	227	4.15	263	305	-248
6 yr 0 m	5604	3.59	201	3.93	220	289	-322
5 yr 1 m	5414	3.50	189	4.06	220	268	-203
4 yr 1 m	4050	3.48	141	3.97	161	223	-146
3 yr 1 m	4697	3.65	172	4.80	225	252	9
2 yr 1 m	4598	3.58	165	4.57	210	276	-104
Avg	5213	3.56	185	4.22	220	270	8 Lacts.

Traits other than production (2018)

AM	ST	MS	OO	S	W	C	RA	R	L	US	FU	RU	FT	RT	TL	UO	DC
0	0	0	0	5	4	7	5	7	7	7	5	6	4	5	3	6	7

PALMYRA TRI STAR BURDETTE ET

Oseas HB No: 000100419568/USA (510573)

Breed: **PA A16** G3

BW ($):	-609/96	Lwt BV (kg):	85/85
Protein BV (kg):	-22/99	Fertility BV (%):	-13.2/96
Fat BV (kg):	-41/99	Func Surv BV (%) :	0.9/81
Milk BV (ltr):	-8/99	SCC BV:	0.45/98

KITEROA BONNY GEORGINA

Birth Ident: MVV-03-69 E8-9

Breed: **PA A16** G3

BW ($): -326/66 PW ($): -179/88

Age	Milk (ltr)	Protein (%)	Protein (kg)	Milkfat (%)	Milkfat (kg)	Days	LW
14 yr 0 m	7088	3.63	257	4.15	294	305	-10
12 yr 0 m	7718	3.58	276	3.85	297	305	105
11 yr 0 m	7941	3.60	286	4.27	339	303	172
9 yr 1 m	7119	3.49	248	4.83	344	239	364
8 yr 1 m	7612	3.64	277	4.19	319	272	197
Plus 6 unprinted lactations							
Avg	6779	3.56	242	4.10	278	275	11 Lacts.

KITEROA BO PEPPERONI

HB No: A/33968/M (61248)

Breed: **PA A16** G3,G1 S✓

BW ($):	-405/98	Lwt BV (kg):	31/96
Protein BV (kg):	-29/99	Fertility BV (%):	0.1/99
Fat BV (kg):	-38/99	Func Surv BV (%) :	3.8/93
Milk BV (ltr):	-473/99	SCC BV:	0.26/99

KITEROA ERYN

Birth Ident: MVV-12-26 V7-7

Breed: **PA A16**

BW ($): -263/47 PW ($): -35/85

Age	Milk (ltr)	Protein (%)	Protein (kg)	Milkfat (%)	Milkfat (kg)	Days	LW
6 yr 2 m	7622	3.53	269	4.59	350	289	75
4 yr 0 m	6694	3.70	247	4.51	302	287	-25
3 yr 0 m	6866	3.62	249	4.63	318	303	114
1 yr 11 m	5566	3.55	198	4.74	264	305	26
Avg	6687	3.60	241	4.61	308	296	4 Lacts.

PALMYRA TRI-STAR
Oseas HB No: 000000150440/USA
Breed: A A16
BW ($): -653/64

PALMYRA RENO BETHANY ET
Oseas HB No: 000100101191/USA
Breed : A A16
BW ($): PW ($):

Milk	Protein (%)	Protein (kg)	Milkfat (%)	Milkfat (kg)	Days

KITEROA BONNY BLUEIDOL ET
Birth Ident: MVV-00-17 (501581)
Breed : PA A16 S✓D✓
BW ($): -510/86

KITEROA BONNY GOTCHA
Birth Ident: MVV-01-28
Breed : PA A16 VHC
BW ($) : -316/58 PW ($): -337/88

9 Lacts. Milk	Protein (%)	Protein (kg)	Milkfat (%)	Milkfat (kg)	Days
5662	3.52	199	4.26	241	282

KITEROA BONAPART
HB No: A/30899/M (61171)
Breed: PA A16
BW ($): -434/95

KITEROA BO PEPPY
HB No: A/127673/F
Breed: PA A16 EXC
BW ($): PW ($):

8 Lacts. Milk	Protein (%)	Protein (kg)	Milkfat (%)	Milkfat (kg)	Days
6414			4.01	257	277

GOLDWYN NAPIERS KANE ET
Birth Ident: WGR-10-2
Breed: PA A16
BW ($): -447/62

KITEROA EARLY SUPRISE
Birth Ident: MVV-10-1
Breed: PA A16 V6-8
BW ($): -206/54 PW ($): 110/87

8 Lacts. Milk	Protein (%)	Protein (kg)	Milkfat (%)	Milkfat (kg)	Days
6798	3.59	244	4.34	295	284

The information on this report is as recorded on the LIC MINDA database as at date of print, and LIC does not warrant the accuracy of the information provided

Copyright 2025 LIC. All rights reserved

N = Induced T = At least 1 Abnormal Test in this Lactation
D = Lactation values include at least 1 derived test

= GeneMark DNA Profiled # = Parentage Uncertain D / S ✓ = Parentage Confirmed by DNA
Indices exclude genomic information with the exception of some historical Herd BW values

Purchaser:..... *Price:* .....

Internal Animal Key = 47994547

Three Generation Pedigree

LIC LOT 33

Wally & Zane Kite

New Zealand

Herd Averages as at 10/10/2025
Ancestry : 100% BW : -276/43 PW : -202/67

PTPT / HERDCODE : MVV 2 / 10543
LOCATION : N065-865-334 / 1
DATE : 13/10/2025

Kiteroa Bo Pepper Loveher

Birth Ident: MVV-25-40

Breed: **A A16** Sex: **FEMALE**
Date of Birth: **30/07/2025** Classification:

BW ($):	-182/25	PW ($):	-158/10
Protein BV (kg):	-13/28	Fertility BV (%):	-5.5/21
Fat BV (kg):	-8/30	Func Surv BV (%) :	0.3/14
Milk BV (ltr):	-37/30	Somatic Cell BV:	-0.39/28
Lwt BV (kg):	28/10		
Overall Opinion:	0.23/10	Dairy Conformation:	0.08/26
Udder Overall:	0.24/26		

Avg SCC at latest Lactation :

Age	Milk (ltr)	Protein (%)	Protein (kg)	Milkfat (%)	Milkfat (kg)	Days	LW	Herd BW

The information on this report is as recorded on the LIC MINDA database as at date of print, and LIC does not warrant the accuracy of the information provided

KITEROA LOVE IT BIGTIME

Birth Ident: MVV-20-17

Breed : **PA A16** G3 S✓ D✓

BW ($):	-190/53
Protein BV (kg):	-13/60
Fat BV (kg):	-10/63
Milk BV (ltr):	62/64
Liveweight BV (kg):	26/26
Fertility BV (%):	-4.6/45
Functional Survival BV (%):	-0.5/29
Somatic Cell BV:	-0.52/60
Fat %:	4.6
Protein %:	3.6

KITEROA BO PEPPERBRIGHT

Birth Ident: MVV-19-48 V6-8

Breed: **PA A16**

		PW ($):	-16/79
BW ($):	-176/42	Lwt BV (kg):	30/13
Protein BV (kg):	-13/49	Fertility BV (%):	-6.4/34
Fat BV (kg):	-6/51	Func Surv BV (%) :	1.1/25
Milk BV (ltr):	-108/53	SCC BV:	-0.25/47

Age	Milk (ltr)	Protein (%)	Protein (kg)	Milkfat (%)	Milkfat (kg)	Days	LW
5 yr 11 m	2241	3.75	84	5.22	117	85	
4 yr 0 m	6132	3.80	233	5.02	308	272	137
2 yr 11 m	5948	3.91	233	4.81	286	294	48
1 yr 11 m	5016	3.78	190	4.86	244	305	1
Avg	5699	3.83	218	4.90	279	290	3 Lacts.

Traits other than production (2022)

AM	ST	MS	OO	S	W	C	RA	R	L	US	FU	RU	FT	RT	TL	UO	DC
0	0	0	0	7	7	8	5	7	6	6	5	6	5	5	4	6	8

MARBRAE BIGTIME

Oseas HB No: 000109688487/CAN (517732)

Breed: **PA A16** G3 S✓

BW ($):	-423/88	Lwt BV (kg):	29/62
Protein BV (kg):	-25/95	Fertility BV (%):	-5.7/87
Fat BV (kg):	-29/96	Func Surv BV (%) :	-1.1/58
Milk BV (ltr):	-101/96	SCC BV:	-0.03/95

MELLORA LYNDA ET

Birth Ident: FMWT-08-4 V6-7

Breed: **PA A16** G3 S✓

BW ($): -38/64 PW ($): 209/89

Age	Milk (ltr)	Protein (%)	Protein (kg)	Milkfat (%)	Milkfat (kg)	Days	LW
13 yr 5 m	2053	3.32	68	4.06	83	62	-29
12 yr 4 m	7063	3.55	251	4.22	298	303	-18
11 yr 4 m	6725	3.63	244	4.22	284	249	78
10 yr 3 m	7119	3.45	246	4.42	315	305 T	136
9 yr 5 m	6152	3.58	220	4.49	276	277 T	121
	Plus 6 unprinted lactations						
Avg	7252	3.59	260	4.44	322	286	10 Lacts.

KITEROA CREAM PRIORITY ET

Birth Ident: MVV-17-1 (520596)

Breed: **PA A16** G3 S✓

BW ($):	-258/69	Lwt BV (kg):	43/29
Protein BV (kg):	-10/79	Fertility BV (%):	-11.6/62
Fat BV (kg):	-11/80	Func Surv BV (%) :	0.7/46
Milk BV (ltr):	88/82	SCC BV:	-0.12/77

KITEROA BO PEPPERBRA

Birth Ident: MVV-17-66 V6-7

Breed: **PA A16**

BW ($): -192/50 PW ($): -128/87

Age	Milk (ltr)	Protein (%)	Protein (kg)	Milkfat (%)	Milkfat (kg)	Days	LW
7 yr 11 m	2504	3.83	96	4.24	106	95	
6 yr 11 m	5775	3.73	215	4.81	278	255	
4 yr 11 m	6162	3.97	245	4.75	293	295	-29
4 yr 0 m	4908	3.77	185	4.72	232	253	-71
2 yr 11 m	6666	3.74	249	4.61	307	305	60
	Plus 1 unprinted lactation						
Avg	5518	3.79	209	4.77	263	269	5 Lacts.

KAMOURASKA BIGSTAR-ET
Oseas HB No: 000107821541/CAN (518718)
Breed: PA A16 BW ($): -353/74

MARBRAE ROCKSTAR'S
Oseas HB No: 000108571863/CAN
Breed : A A16
BW ($): PW ($):

Milk	Protein (%)	Protein (kg)	Milkfat (%)	Milkfat (kg)	Days

CARMELGLEN BRODY
Birth Ident: FRQW-03-58 (504534)
Breed : PA A16 S✓D✓ BW ($): -184/99

MELLORA BONNY LUSTA
Birth Ident: FMWT-94-12
Breed : PA A16 EXC
BW ($) : -276/72 PW ($): -152/88

7 Lacts. Milk	Protein (%)	Protein (kg)	Milkfat (%)	Milkfat (kg)	Days
6853	3.33	228	3.90	267	290

PALMYRA TRI STAR BURDETTE ET
Oseas HB No: 000100419568/USA (510573)
Breed: PA A16 BW ($): -609/96

KITEROA CREAM PRADA
Birth Ident: MVV-02-83
Breed: PA A16 V6-8
BW ($): -156/68 PW ($): 122/87

10 Lacts. Milk	Protein (%)	Protein (kg)	Milkfat (%)	Milkfat (kg)	Days
6502	3.54	230	3.96	257	260

KITEROA BO PEPPERBRODY
Birth Ident: MVV-09-10 (512568)
Breed: PA A16 BW ($): -264/85

KITEROA BO PEPPERFLAVOUR
Birth Ident: MVV-09-27
Breed: PA A16 E8-8
BW ($): -256/59 PW ($): 1/88

11 Lacts. Milk	Protein (%)	Protein (kg)	Milkfat (%)	Milkfat (kg)	Days
6129	3.76	230	4.32	265	265

Copyright 2025 LIC. All rights reserved

N = Induced T = At least 1 Abnormal Test in this Lactation
D = Lactation values include at least 1 derived test

= GeneMark DNA Profiled # = Parentage Uncertain D / S ✓ = Parentage Confirmed by DNA
Indices exclude genomic information with the exception of some historical Herd BW values

P001.50

Purchaser:..... *Price:* .....

Internal Animal Key = 48038058

Three Generation Pedigree

LIC LOT 34

Wally & Zane Kite

New Zealand

Herd Averages as at 10/10/2025
Ancestry : 100% BW : -276/43 PW : -202/67

PTPT / HERDCODE : MVV 2 / 10543
LOCATION : N065-865-334 / 1
DATE : 13/10/2025

Kiteroa Baby Time

Birth Ident: MVV-25-48

Breed: **A A16** Sex: **FEMALE**
Date of Birth: **3/08/2025** Classification:

BW ($):	-186/26	PW ($):	-157/10
Protein BV (kg):	-14/29	Fertility BV (%):	-4.5/22
Fat BV (kg):	-10/31	Func Surv BV (%) :	-0.3/14
Milk BV (ltr):	65/31	Somatic Cell BV:	-0.48/29
Lwt BV (kg):	14/13		
Overall Opinion:	0.25/12	Dairy Conformation:	-0.11/27
Udder Overall:	0.16/26		

Avg SCC at latest Lactation :

Age	Milk (ltr)	Protein (%)	Protein (kg)	Milkfat (%)	Milkfat (kg)	Days	LW	Herd BW

The information on this report is as recorded on the LIC MINDA database as at date of print, and LIC does not warrant the accuracy of the information provided

KITEROA LOVE IT BIGTIME

Birth Ident: MVV-20-17

Breed : **PA A16** G3 S✓ D✓

BW ($):	-190/53
Protein BV (kg):	-13/60
Fat BV (kg):	-10/63
Milk BV (ltr):	62/64
Liveweight BV (kg):	26/26
Fertility BV (%):	-4.6/45
Functional Survival BV (%):	-0.5/29
Somatic Cell BV:	-0.52/60
Fat %:	4.6
Protein %:	3.6

KITEROA BABY BEE

Birth Ident: MVV-20-89 V7-7

Breed: **PA A16** G3 S✓

		PW ($):	-249/73
BW ($):	-189/46	Lwt BV (kg):	2/26
Protein BV (kg):	-15/51	Fertility BV (%):	-4.4/38
Fat BV (kg):	-12/52	Func Surv BV (%) :	0.0/24
Milk BV (ltr):	11/55	SCC BV:	-0.44/50

Age	Milk (ltr)	Protein (%)	Protein (kg)	Milkfat (%)	Milkfat (kg)	Days	LW
4 yr 10 m	2873	3.40	98	3.76	108	81	
2 yr 11 m	5649	3.29	186	4.13	233	251	-106
1 yr 11 m	5055	3.41	173	3.83	194	242	-25
Avg	5352	3.35	179	3.99	214	247	2 Lacts.

Traits other than production (2023)

AM	ST	MS	OO	S	W	C	RA	R	L	US	FU	RU	FT	RT	TL	UO	DC
0	0	0	0	4	0	7	5	7	6	6	7	7	5	5	3	7	7

MARBRAE BIGTIME

Oseas HB No: 000109688487/CAN (517732)

Breed: **PA A16** G3 S✓

BW ($):	-423/88	Lwt BV (kg):	29/62
Protein BV (kg):	-25/95	Fertility BV (%):	-5.7/87
Fat BV (kg):	-29/96	Func Surv BV (%) :	-1.1/58
Milk BV (ltr):	-101/96	SCC BV:	-0.03/95

MELLORA LYNDA ET

Birth Ident: FMWT-08-4 V6-7

Breed: **PA A16** G3 S✓

BW ($): -38/64 PW ($): 209/89

Age	Milk (ltr)	Protein (%)	Protein (kg)	Milkfat (%)	Milkfat (kg)	Days	LW
13 yr 5 m	2053	3.32	68	4.06	83	62	-29
12 yr 4 m	7063	3.55	251	4.22	298	303	-18
11 yr 4 m	6725	3.63	244	4.22	284	249	78
10 yr 3 m	7119	3.45	246	4.42	315	305 T	136
9 yr 5 m	6152	3.58	220	4.49	276	277 T	121
	Plus 6 unprinted lactations						
Avg	7252	3.59	260	4.44	322	286	10 Lacts.

KITEROA BONNY STARBRO

Birth Ident: MVV-14-119 (521677)

Breed: **PA A16** G3

BW ($):	-195/86	Lwt BV (kg):	14/69
Protein BV (kg):	-20/92	Fertility BV (%):	-4.4/77
Fat BV (kg):	-7/92	Func Surv BV (%) :	0.9/48
Milk BV (ltr):	-137/94	SCC BV:	-0.53/91

CARMELGLEN R P BRIGITTE

Birth Ident: MGHL-08-87 V7-7

Breed: **PA A16** G1 S✓ D✓

BW ($): -161/56 PW ($): -47/88

Age	Milk (ltr)	Protein (%)	Protein (kg)	Milkfat (%)	Milkfat (kg)	Days	LW
12 yr 11 m	6944	3.21	223	3.68	256	246	5
12 yr 0 m	6955	3.38	235	3.76	261	231	125
10 yr 10 m	7664	3.21	246	3.41	261	249	-14
9 yr 0 m	7326	3.40	249	3.72	273	245	152
7 yr 11 m	7112	3.44	245	3.82	271	252	52
	Plus 6 unprinted lactations						
Avg	7023	3.34	235	3.75	264	251	11 Lacts.

KAMOURASKA BIGSTAR-ET
Oseas HB No: 000107821541/CAN (518718)
Breed: PA A16 BW ($): -353/74

MARBRAE ROCKSTAR'S
Oseas HB No: 000108571863/CAN
Breed : A A16
BW ($): PW ($):

Milk	Protein (%)	Protein (kg)	Milkfat (%)	Milkfat (kg)	Days

CARMELGLEN BRODY
Birth Ident: FRQW-03-58 (504534)
Breed : PA A16 S✓D✓ BW ($): -184/99

MELLORA BONNY LUSTA
Birth Ident: FMWT-94-12
Breed : PA A16 EXC
BW ($) : -276/72 PW ($): -152/88

7 Lacts. Milk	Protein (%)	Protein (kg)	Milkfat (%)	Milkfat (kg)	Days
6853	3.33	228	3.90	267	290

KITEROA BO PEPPERBRODY
Birth Ident: MVV-09-10 (512568)
Breed: PA A16 BW ($): -264/85

KITEROA BONNY STAR ET
Birth Ident: MVV-06-14
Breed: PA A16 V7-8
BW ($): -180/67 PW ($): 96/89

9 Lacts. Milk	Protein (%)	Protein (kg)	Milkfat (%)	Milkfat (kg)	Days
5785	3.90	226	5.61	325	293

SANROSA ROYAL PHILLIP
Birth Ident: BNNL-99-28 (500520)
Breed: PA A16 S✓D✓ BW ($): -200/99

CARMELGLEN V B BRIGITTE
Birth Ident: FRQW-05-61
Breed: PA A16 E8-8 S✓D✓
BW ($): -169/64 PW ($): 122/89

10 Lacts. Milk	Protein (%)	Protein (kg)	Milkfat (%)	Milkfat (kg)	Days
5158	3.70	191	4.66	240	254

Copyright 2025 LIC. All rights reserved

N = Induced T = At least 1 Abnormal Test in this Lactation
D = Lactation values include at least 1 derived test

= GeneMark DNA Profiled # = Parentage Uncertain D / S ✓ = Parentage Confirmed by DNA
Indices exclude genomic information with the exception of some historical Herd BW values

P001.50

Purchaser:..... *Price:* .....

Internal Animal Key = 47886801

Three Generation Pedigree

LIC LOT 35

Wally & Zane Kite

New Zealand

Herd Averages as at 10/10/2025
Ancestry : 100% BW : -276/43 PW : -202/67

PTPT / HERDCODE : MVV 2 / 10543
LOCATION : N065-865-334 / 1
DATE : 13/10/2025

Kiteroa Love it Maggi

Birth Ident: MVV-25-35

Breed: **A A16** Sex: **FEMALE**
Date of Birth: **25/07/2025** Classification:

BW ($):	-125/26	PW ($):	-92/10
Protein BV (kg):	-9/28	Fertility BV (%):	-3.7/21
Fat BV (kg):	-6/30	Func Surv BV (%) :	-0.8/15
Milk BV (ltr):	56/30	Somatic Cell BV:	-0.46/28
Lwt BV (kg):	8/14		
Overall Opinion:	0.05/14	Dairy Conformation:	-0.14/27
Udder Overall:	0.18/27		

Avg SCC at latest Lactation :

Age	Milk (ltr)	Protein (%)	Protein (kg)	Milkfat (%)	Milkfat (kg)	Days	LW	Herd BW

Sired by Kiteroa Love It Bigtime, definitely not a Speckle Park! DNA will be confirmed on sale day.

KITEROA LOVE IT BIGTIME

Birth Ident: MVV-20-17

Breed : **PA A16** G3 S✓ D✓

BW ($):	-190/53
Protein BV (kg):	-13/60
Fat BV (kg):	-10/63
Milk BV (ltr):	62/64
Liveweight BV (kg):	26/26
Fertility BV (%):	-4.6/45
Functional Survival BV (%):	-0.5/29
Somatic Cell BV:	-0.52/60
Fat %:	4.6
Protein %:	3.6

PA HILL SONIC MAGGI

Birth Ident: FVDV-21-9 B7-7

Breed: **PA A16** G3 S✓

		PW ($):	-12/59
BW ($):	-71/44	Lwt BV (kg):	-10/31
Protein BV (kg):	-7/47	Fertility BV (%):	-2.7/33
Fat BV (kg):	-2/48	Func Surv BV (%) :	-1.2/30
Milk BV (ltr):	8/49	SCC BV:	-0.41/44

Age	Milk (ltr)	Protein (%)	Protein (kg)	Milkfat (%)	Milkfat (kg)	Days	LW
4 yr 4 m	2454	3.77	93	4.32	106	90	
2 yr 5 m	5075	3.72	189	4.57	232	279	232
Avg	5075	3.72	189	4.57	232	279	1 Lacts.

Traits other than production (2023)

AM	ST	MS	OO	S	W	C	RA	R	L	US	FU	RU	FT	RT	TL	UO	DC
0	0	0	0	5	0	7	5	7	6	7	7	7	5	6	3	7	7

MARBRAE BIGTIME

Oseas HB No: 000109688487/CAN (517732)

Breed: **PA A16** G3 S✓

BW ($):	-423/88	Lwt BV (kg):	29/62
Protein BV (kg):	-25/95	Fertility BV (%):	-5.7/87
Fat BV (kg):	-29/96	Func Surv BV (%) :	-1.1/58
Milk BV (ltr):	-101/96	SCC BV:	-0.03/95

MELLORA LYNDA ET

Birth Ident: FMWT-08-4 V6-7

Breed: **PA A16** G3 S✓

BW ($): -38/64 PW ($): 209/89

Age	Milk (ltr)	Protein (%)	Protein (kg)	Milkfat (%)	Milkfat (kg)	Days	LW
13 yr 5 m	2053	3.32	68	4.06	83	62	-29
12 yr 4 m	7063	3.55	251	4.22	298	303	-18
11 yr 4 m	6725	3.63	244	4.22	284	249	78
10 yr 3 m	7119	3.45	246	4.42	315	305 T	136
9 yr 5 m	6152	3.58	220	4.49	276	277 T	121
	Plus 6 unprinted lactations						
Avg	7252	3.59	260	4.44	322	286	10 Lacts.

IWA SUPER SONIC

Birth Ident: BNNL-14-9260 (515503)

Breed: **PA A16** G3 S✓ D✓

BW ($):	-21/98	Lwt BV (kg):	-15/96
Protein BV (kg):	-8/99	Fertility BV (%):	-3.9/98
Fat BV (kg):	7/99	Func Surv BV (%) :	0.2/84
Milk BV (ltr):	162/99	SCC BV:	-0.60/99

PA HILL WILLY MAGPIE

Birth Ident: FVDV-17-63 B6-7

Breed: **PA A16**

BW ($): -139/44 PW ($): 54/52

Age	Milk (ltr)	Protein (%)	Protein (kg)	Milkfat (%)	Milkfat (kg)	Days	LW
3 yr 6 m	631	3.35	21	4.49	28	76 T	-104
2 yr 2 m	1847	3.50	65	4.45	82	218 T	327
Avg	1847	3.50	65	4.45	82	218	1 Lacts.

KAMOURASKA BIGSTAR-ET

Oseas HB No: 000107821541/CAN (518718)

Breed: **PA A16**

BW ($): -353/74

MARBRAE ROCKSTAR'S

Oseas HB No: 000108571863/CAN

Breed : **A A16**

BW ($): PW ($):

Milk	Protein (%)	Protein (kg)	Milkfat (%)	Milkfat (kg)	Days

CARMELGLEN BRODY

Birth Ident: FRQW-03-58 (504534)

Breed : **PA A16** S✓D✓

BW ($): -184/99

MELLORA BONNY LUSTA

Birth Ident: FMWT-94-12

Breed : **PA A16 EXC**

BW ($) : -276/72 PW ($): -152/88

7 Lacts. Milk	Protein (%)	Protein (kg)	Milkfat (%)	Milkfat (kg)	Days
6853	3.33	228	3.90	267	290

SALT SPRAY BONNY GEORGE

Birth Ident: DYNX-04-46 (505545)

Breed: **PA A16**

BW ($): -222/97

SANROSA SNOWIE 11-260 ET

Birth Ident: BNNL-11-260

Breed: **PA A16 V6-7** S✓D✓

BW ($): 11/76 PW ($): 618/90

6 Lacts. Milk	Protein (%)	Protein (kg)	Milkfat (%)	Milkfat (kg)	Days
8594	3.93	338	5.24	450	296

PA HILL BLADE WILLY

Birth Ident: FVDV-07-158 (510586)

Breed: **PA A16**

BW ($): -190/93

PA HILL BRODY MAGPIE

Birth Ident: FVDV-12-452

Breed: **PA A16 V6-7**

BW ($): -177/51 PW ($): -127/86

5 Lacts. Milk	Protein (%)	Protein (kg)	Milkfat (%)	Milkfat (kg)	Days
4096	3.64	149	4.21	172	245

The information on this report is as recorded on the LIC MINDA database as at date of print, and LIC does not warrant the accuracy of the information provided

Copyright 2025 LIC. All rights reserved

N = Induced T = At least 1 Abnormal Test in this Lactation
D = Lactation values include at least 1 derived test

= GeneMark DNA Profiled # = Parentage Uncertain D / S ✓ = Parentage Confirmed by DNA
Indices exclude genomic information with the exception of some historical Herd BW values

P001.50

Purchaser:..... *Price:* .....

Internal Animal Key = 47900513

Three Generation Pedigree

LIC LOT 36

Wally & Zane Kite

New Zealand

Herd Averages as at 10/10/2025
Ancestry : 100% BW : -276/43 PW : -202/67

PTPT / HERDCODE : MVV 2 / 10543
LOCATION : N065-865-334 / 1
DATE : 13/10/2025

S#

Kiteroa Early Rocco

Birth Ident: MVV-25-37

Breed: **AO A8O8** Sex: **FEMALE**
Date of Birth: **27/07/2025** Classification:

BW ($):	-263/11	PW ($):	-185/5
Protein BV (kg):	-11/13	Fertility BV (%):	-6.8/9
Fat BV (kg):	-16/13	Func Surv BV (%) :	-3.4/7
Milk BV (ltr):	-202/14	Somatic Cell BV:	0.15/12
Lwt BV (kg):	20/4		
Overall Opinion:	0.01/4	Dairy Conformation:	-0.04/11
Udder Overall:	-0.16/12		

Avg SCC at latest Lactation :

Age	Milk (ltr)	Protein (%)	Protein (kg)	Milkfat (%)	Milkfat (kg)	Days	LW	Herd BW

PREMIER REDEMPTION S1

No Lifetime Ident recorded (723064)

Breed : **O O16** S# D#

BW ($):	-300/0
Protein BV (kg):	-19/0
Fat BV (kg):	-28/0
Milk BV (ltr):	-609/0
Liveweight BV (kg):	22/0
Fertility BV (%):	-2.3/0
Functional Survival BV (%):	-6.1/0
Somatic Cell BV:	-0.06/0
Fat %:	4.8
Protein %:	3.9

KITEROA EARLY ROCKER

Birth Ident: MVV-19-33 V7-7

Breed: **PA A16**

		PW ($):	-259/79
BW ($):	-286/44	Lwt BV (kg):	16/18
Protein BV (kg):	-14/51	Fertility BV (%):	-9.3/36
Fat BV (kg):	-14/52	Func Surv BV (%) :	-0.7/26
Milk BV (ltr):	-69/55	SCC BV:	0.33/48

Age	Milk (ltr)	Protein (%)	Protein (kg)	Milkfat (%)	Milkfat (kg)	Days	LW
6 yr 0 m	2506	3.47	87	3.95	99	88	
4 yr 2 m	5083	3.59	183	4.14	210	224	-116
3 yr 1 m	6078	3.56	216	4.05	246	258	-7
2 yr 0 m	4708	3.60	170	4.17	197	274	-84
Avg	5290	3.58	190	4.11	218	252	3 Lacts.

Traits other than production (2022)

AM	ST	MS	OO	S	W	C	RA	R	L	US	FU	RU	FT	RT	TL	UO	DC
0	0	0	0	6	6	8	5	7	6	7	6	7	4	5	4	7	7

KITEROA EAGLE ROCK

Birth Ident: MVV-15-50 (516560)

Breed: **PA A16** G3

BW ($):	-348/71	Lwt BV (kg):	22/46
Protein BV (kg):	-17/79	Fertility BV (%):	-11.9/65
Fat BV (kg):	-18/79	Func Surv BV (%) :	-1.1/42
Milk BV (ltr):	-198/82	SCC BV:	0.46/76

KITEROA EARLY SUPRISE

Birth Ident: MVV-10-1 V6-8

Breed: **PA A16**

BW ($): -206/54 PW ($): 110/87

Age	Milk (ltr)	Protein (%)	Protein (kg)	Milkfat (%)	Milkfat (kg)	Days	LW
11 yr 1 m	7313	3.44	251	4.35	318	301	44
9 yr 1 m	5817	3.55	207	3.49	203	247	-227
7 yr 1 m	8043	3.57	287	4.56	367	303	34
6 yr 0 m	7900	3.77	298	4.36	344	305	113
5 yr 1 m	6914	3.70	256	4.25	294	293	34
	Plus 3 unprinted lactations						
Avg	6798	3.59	244	4.34	295	284	8 Lacts.

SALT SPRAY BONNY GROVALOT

Birth Ident: DYNX-06-21 (509555)

Breed: **PA A16** S✓

BW ($): -386/87

KITEROA EBONIE

Birth Ident: MVV-10-16

Breed: **PA A16 E8-8** S✓

BW ($): -200/64 PW ($): -103/88

6 Lacts. Milk	Protein (%)	Protein (kg)	Milkfat (%)	Milkfat (kg)	Days
6831	3.64	248	3.68	251	281

MEADOWLANDS PAGEANT ET

Birth Ident: DNKR-03-4 (504563)

Breed: **PA A16**

BW ($): -365/87

KITEROA ERICCA ET

Birth Ident: MVV-04-32

Breed: **PA A16 V7-8**

BW ($): -227/59 PW ($): -162/89

13 Lacts. Milk	Protein (%)	Protein (kg)	Milkfat (%)	Milkfat (kg)	Days
6498	3.58	233	4.49	292	289

The information on this report is as recorded on the LIC MINDA database as at date of print, and LIC does not warrant the accuracy of the information provided

Copyright 2025 LIC. All rights reserved

N = Induced T = At least 1 Abnormal Test in this Lactation
D = Lactation values include at least 1 derived test

= GeneMark DNA Profiled # = Parentage Uncertain D / S ✓ = Parentage Confirmed by DNA
Indices exclude genomic information with the exception of some historical Herd BW values

P001.50

Purchaser:..... *Price:* .....

Internal Animal Key = 48340616

Three Generation Pedigree

LIC LOT 37

Wally & Zane Kite

New Zealand

Herd Averages as at 10/10/2025
Ancestry : 100% BW : -276/43 PW : -202/67

PTPT / HERDCODE : MVV 2 / 10543
LOCATION : N065-865-334 / 1
DATE : 13/10/2025

Kiteroa Golden Jellybud

Birth Ident: MVV-25-61

Breed: A A16 Sex: FEMALE
Date of Birth: 21/08/2025 Classification:

BW ($):	-339/15	PW ($):	-276/6
Protein BV (kg):	-17/18	Fertility BV (%):	-9.2/12
Fat BV (kg):	-21/19	Func Surv BV (%) :	-0.4/9
Milk BV (ltr):	29/20	Somatic Cell BV:	-0.04/18
Lwt BV (kg):	23/5		
Overall Opinion:	-0.11/5	Dairy Conformation:	-0.06/9
Udder Overall:	0.33/17		

Avg SCC at latest Lactation :

Age	Milk (ltr)	Protein (%)	Protein (kg)	Milkfat (%)	Milkfat (kg)	Days	LW	Herd BW

KITEROA CREAM BUDDY-ET

Birth Ident: MVV-23-15

Breed : PA A16 G3 S✓ D✓

BW ($):	-384/28
Protein BV (kg):	-14/31
Fat BV (kg):	-22/34
Milk BV (ltr):	187/34
Liveweight BV (kg):	38/11
Fertility BV (%):	-11.7/26
Functional Survival BV (%):	-0.3/19
Somatic Cell BV:	0.06/33
Fat %:	4.1
Protein %:	3.4

KITEROA GOLDEN JELLYBULB

Birth Ident: MVV-23-53

Breed: PA A16 G3 S✓ D✓

		PW ($):	-232/10
BW ($):	-304/25	Lwt BV (kg):	8/8
Protein BV (kg):	-19/29	Fertility BV (%):	-6.7/21
Fat BV (kg):	-21/30	Func Surv BV (%) :	-0.5/14
Milk BV (ltr):	-142/31	SCC BV:	-0.19/30

Age	Milk (ltr)	Protein (%)	Protein (kg)	Milkfat (%)	Milkfat (kg)	Days	LW
2 yr 0 m	1365	3.52	48	4.28	58	63	

MISYL TARZAN

Oseas HB No: 000109439166/CAN (521540)

Breed: A A16 G3 S✓

BW ($):	-403/48	Lwt BV (kg):	33/16
Protein BV (kg):	-14/52	Fertility BV (%):	-12.8/51
Fat BV (kg):	-21/58	Func Surv BV (%) :	-1.7/35
Milk BV (ltr):	229/59	SCC BV:	0.21/61

KITEROA CREAM BUBBETTE ET

Birth Ident: MVV-17-14

Breed: PA A16 G3 S✓ E9-9

BW ($): -367/54 PW ($): -163/86

Age	Milk (ltr)	Protein (%)	Protein (kg)	Milkfat (%)	Milkfat (kg)	Days	LW
7 yr 0 m	7026	3.37	237	3.88	273	254	
5 yr 0 m	8716	3.52	307	3.68	321	305	67
3 yr 1 m	7191	3.29	236	3.79	272	268	-65
2 yr 0 m	5375	3.47	186	4.08	219	258	-26
Avg	7077	3.41	242	3.84	271	271	4 Lacts.

HEYDALE WHITE WILLOW

Oseas HB No: 000006182337/GBR (519723)

Breed: A A16 G3 S✓

BW ($):	-408/51	Lwt BV (kg):	0/7
Protein BV (kg):	-30/63	Fertility BV (%):	-9.4/41
Fat BV (kg):	-29/64	Func Surv BV (%) :	-1.1/36
Milk BV (ltr):	-290/68	SCC BV:	-0.15/64

SHANYE 13-146

Birth Ident: LYNP-13-146

Breed: PA A16 G3 S✓ V6-8

BW ($): -229/49 PW ($): -41/82

Age		Milk (ltr)	Protein (%)	Protein (kg)	Milkfat (%)	Milkfat (kg)	Days	LW
12 yr 0 m	D	1928	3.65	70	4.47	86	61	
11 yr 0 m	D	6061	4.20	255	4.37	265	305	
10 yr 1 m		7476	3.64	272	4.45	333	272	129
9 yr 0 m		8243	3.78	312	4.40	363	295	289
8 yr 0 m		7699	3.74	288	4.32	333	305	156
		Plus 5 unprinted lactations						
Avg	D	7163	3.79	272	4.35	312	292	7 Lacts.

KAMOURASKA BIGSTAR-ET
Oseas HB No: 000107821541/CAN (518718)
Breed: PA A16
BW ($): -353/74

MISYL LANDSCAPE SHU-ET
Oseas HB No: 000108502142/CAN
Breed : A A16
BW ($): PW ($):

Milk	Protein (%)	Protein (kg)	Milkfat (%)	Milkfat (kg)	Days

PALMYRA TRI STAR BURDETTE ET
Oseas HB No: 000100419568/USA (510573)
Breed : PA A16
BW ($): -609/96

KITEROA CREAM PRADA
Birth Ident: MVV-02-83
Breed : PA A16 V6-8
BW ($) : -156/68 PW ($): 122/87

10 Lacts. Milk	Protein (%)	Protein (kg)	Milkfat (%)	Milkfat (kg)	Days
6502	3.54	230	3.96	257	260

HILLTOWN OBLIQUE
Oseas HB No: 000006181738/GBR (513682)
Breed: PA A16 S✓
BW ($): -374/65

HEYDALE WINSOME 109
Oseas HB No: 000001484801/GBR
Breed: A A16
BW ($): PW ($):

Milk	Protein (%)	Protein (kg)	Milkfat (%)	Milkfat (kg)	Days

SHANYE BRODY TACTILE
Birth Ident: LYNP-11-197 (512669)
Breed: PA A16 S✓D✓
BW ($): -187/87

KITEROA GOLDEN JELLYBERRY
Birth Ident: MVV-09-39
Breed: PA A16 V7-7
BW ($): -389/48 PW ($): -451/80

3 Lacts. Milk	Protein (%)	Protein (kg)	Milkfat (%)	Milkfat (kg)	Days
5138	3.31	170	3.56	183	273

The information on this report is as recorded on the LIC MINDA database as at date of print, and LIC does not warrant the accuracy of the information provided

Copyright 2025 LIC. All rights reserved

N = Induced T = At least 1 Abnormal Test in this Lactation
D = Lactation details include at least one derived test

= GeneMark DNA Profiled # = Parentage Uncertain D / S ✓ = Parentage Confirmed by DNA
Indices exclude genomic information with the exception of some historical Herd BW values

Purchaser:..... *Price:* .....

Internal Animal Key = 47868767

Three Generation Pedigree

LIC LOT 38

Wally & Zane Kite

New Zealand

A2A2

Herd Averages as at 10/10/2025
Ancestry : 100% BW : -276/43 PW : -202/67

PTPT / HERDCODE : MVV 2 / 10543
LOCATION : N065-865-334 / 1
DATE : 13/10/2025

Kiteroa Keelah

Birth Ident: MVV-25-30

Breed: A A16 Sex: FEMALE
Date of Birth: 23/07/2025 Classification:

BW ($):	-323/16	PW ($):	-271/6
Protein BV (kg):	-12/19	Fertility BV (%):	-10.5/14
Fat BV (kg):	-18/20	Func Surv BV (%) :	0.3/10
Milk BV (ltr):	268/20	Somatic Cell BV:	0.06/19
Lwt BV (kg):	32/6		
Overall Opinion:	0.14/7	Dairy Conformation:	0.27/18
Udder Overall:	0.64/17		

Avg SCC at latest Lactation :

Age	Milk (ltr)	Protein (%)	Protein (kg)	Milkfat (%)	Milkfat (kg)	Days	LW	Herd BW

KITEROA CREAM BUDDY-ET

Birth Ident: MVV-23-15

Breed : PA A16 G3 S✓ D✓

BW ($):	-384/28
Protein BV (kg):	-14/31
Fat BV (kg):	-22/34
Milk BV (ltr):	187/34
Liveweight BV (kg):	38/11
Fertility BV (%):	-11.7/26
Functional Survival BV (%):	-0.3/19
Somatic Cell BV:	0.06/33
Fat %:	4.1
Protein %:	3.4

KITEROA KIANA

Birth Ident: MVV-23-10

Breed: PA A16 G3 S✓

		PW ($):	-242/13
BW ($):	-277/31	Lwt BV (kg):	26/11
Protein BV (kg):	-13/37	Fertility BV (%):	-9.2/29
Fat BV (kg):	-17/37	Func Surv BV (%) :	0.8/19
Milk BV (ltr):	165/38	SCC BV:	-0.06/35

Age	Milk (ltr)	Protein (%)	Protein (kg)	Milkfat (%)	Milkfat (kg)	Days	LW
2 yr 0 m	2307	3.39	78	3.63	84	92	

MISYL TARZAN

Oseas HB No: 000109439166/CAN (521540)

Breed: A A16 G3 S✓

BW ($):	-403/48	Lwt BV (kg):	33/16
Protein BV (kg):	-14/52	Fertility BV (%):	-12.8/51
Fat BV (kg):	-21/58	Func Surv BV (%) :	-1.7/35
Milk BV (ltr):	229/59	SCC BV:	0.21/61

KITEROA CREAM BUBBETTE ET

Birth Ident: MVV-17-14

Breed: PA A16 G3 S✓ E9-9

BW ($): -367/54 PW ($): -163/86

Age	Milk (ltr)	Protein (%)	Protein (kg)	Milkfat (%)	Milkfat (kg)	Days	LW
7 yr 0 m	7026	3.37	237	3.88	273	254	
5 yr 0 m	8716	3.52	307	3.68	321	305	67
3 yr 1 m	7191	3.29	236	3.79	272	268	-65
2 yr 0 m	5375	3.47	186	4.08	219	258	-26
Avg	7077	3.41	242	3.84	271	271	4 Lacts.

THORNTON PARK PETS EXPRES

Birth Ident: MHTH-17-94 (518511)

Breed: PA A16 G3 S✓ D✓

BW ($):	-233/74	Lwt BV (kg):	35/20
Protein BV (kg):	-11/89	Fertility BV (%):	-11.8/70
Fat BV (kg):	2/90	Func Surv BV (%) :	-0.4/41
Milk BV (ltr):	238/91	SCC BV:	0.32/87

KITEROA KIDOL ET

Birth Ident: MVV-18-5

Breed: PA A16 V7-8

BW ($): -324/52 PW ($): -245/87

Age	Milk (ltr)	Protein (%)	Protein (kg)	Milkfat (%)	Milkfat (kg)	Days	LW
7 yr 0 m	2799	3.57	100	3.47	97	94	
6 yr 0 m	6421	3.34	214	3.62	233	260	
5 yr 0 m	7358	3.44	253	3.60	265	305	-171
4 yr 0 m	7788	3.50	273	3.54	276	305	24
3 yr 0 m	6259	3.47	217	3.58	224	298	-69
	Plus 1 unprinted lactation						
Avg	6845	3.42	234	3.61	247	295	5 Lacts.

KAMOURASKA BIGSTAR-ET
Oseas HB No: 000107821541/CAN (518718)
Breed: PA A16
BW ($): -353/74

MISYL LANDSCAPE SHU-ET
Oseas HB No: 000108502142/CAN
Breed : A A16
BW ($): PW ($):

Milk	Protein (%)	Protein (kg)	Milkfat (%)	Milkfat (kg)	Days

PALMYRA TRI STAR BURDETTE ET
Oseas HB No: 000100419568/USA (510573)
Breed : PA A16
BW ($): -609/96

KITEROA CREAM PRADA
Birth Ident: MVV-02-83
Breed : PA A16 V6-8
BW ($) : -156/68 PW ($): 122/87

10 Lacts. Milk	Protein (%)	Protein (kg)	Milkfat (%)	Milkfat (kg)	Days
6502	3.54	230	3.96	257	260

GOLDWYN PETS RUMBA ET
Birth Ident: WGR-15-2 (516518)
Breed: PA A16
BW ($): -378/78

WAITUI BRODS KC
Birth Ident: MHTH-10-2
Breed: PA A16 V6-9 S✓D✓
BW ($): -107/58 PW ($): 168/89

12 Lacts. Milk	Protein (%)	Protein (kg)	Milkfat (%)	Milkfat (kg)	Days
D 6113	3.43	210	4.41	270	268

KITEROA BONNY BLUEIDOL ET
Birth Ident: MVV-00-17 (501581)
Breed: PA A16 S✓D✓
BW ($): -510/86

KITEROA KORAL
Birth Ident: MVV-98-9
Breed: PA A16 EXC
BW ($): -266/74 PW ($): 23/88

9 Lacts. Milk	Protein (%)	Protein (kg)	Milkfat (%)	Milkfat (kg)	Days
6960	3.52	245	4.01	279	289

The information on this report is as recorded on the LIC MINDA database as at date of print, and LIC does not warrant the accuracy of the information provided

Copyright 2025 LIC. All rights reserved

N = Induced T = At least 1 Abnormal Test in this Lactation
D = Lactation details include at least one derived test

= GeneMark DNA Profiled # = Parentage Uncertain D / S ✓ = Parentage Confirmed by DNA
Indices exclude genomic information with the exception of some historical Herd BW values

Purchaser:..... *Price:* .....

Three Generation Pedigree

LIC LOT 39

Wally & Zane Kite

New Zealand

AE Herd Averages as at 10/10/2025
Ancestry : 100% BW : -276/43 PW : -202/67

MINDA

PTPT / HERDCODE : MVV 2 / 10543
LOCATION : N065-865-334 / 1
DATE : 13/10/2025

Kiteroa Jabuddy

Birth Ident: MVV-25-69

Breed: **A A16** Sex: **FEMALE**
Date of Birth: **30/08/2025** Classification:

BW ($):	-337/18	PW ($):	-271/7
Protein BV (kg):	-13/20	Fertility BV (%):	-9.9/15
Fat BV (kg):	-20/20	Func Surv BV (%) :	-0.5/11
Milk BV (ltr):	147/21	Somatic Cell BV:	-0.09/19
Lwt BV (kg):	30/9		
Overall Opinion:	-0.07/9	Dairy Conformation:	0.11/20
Udder Overall:	0.37/19		

Avg SCC at latest Lactation :

Age	Milk (ltr)	Protein (%)	(kg)	Milkfat (%)	(kg)	Days	LW	Herd BW

KITEROA CREAM BUDDY-ET

Birth Ident: MVV-23-15

Breed : **PA A16** G3 S✓ D✓

BW ($):	-384/28
Protein BV (kg):	-14/31
Fat BV (kg):	-22/34
Milk BV (ltr):	187/34
Liveweight BV (kg):	38/11
Fertility BV (%):	-11.7/26
Functional Survival BV (%):	-0.3/19
Somatic Cell BV:	0.06/33
Fat %:	4.1
Protein %:	3.4

KITEROA JAKALA

Birth Ident: MVV-23-35

Breed: **PA A16** G3 S✓

		PW ($):	-243/15
BW ($):	-319/36	Lwt BV (kg):	22/25
Protein BV (kg):	-15/39	Fertility BV (%):	-8.1/34
Fat BV (kg):	-20/40	Func Surv BV (%) :	-0.7/26
Milk BV (ltr):	-28/40	SCC BV:	-0.12/38

Age	Milk (ltr)	Protein (%)	(kg)	Milkfat (%)	(kg)	Days	LW
2 yr 1 m	1246	3.37	42	4.04	50	54	

MISYL TARZAN

Oseas HB No: 000109439166/CAN (521540)

Breed: **A A16** G3 S✓

BW ($):	-403/48	Lwt BV (kg):	33/16
Protein BV (kg):	-14/52	Fertility BV (%):	-12.8/51
Fat BV (kg):	-21/58	Func Surv BV (%) :	-1.7/35
Milk BV (ltr):	229/59	SCC BV:	0.21/61

KITEROA CREAM BUBBETTE ET

Birth Ident: MVV-17-14 E9-9

Breed: **PA A16** G3 S✓

BW ($): -367/54 PW ($): -163/86

Age	Milk (ltr)	Protein (%)	(kg)	Milkfat (%)	(kg)	Days	LW
7 yr 0 m	7026	3.37	237	3.88	273	254	
5 yr 0 m	8716	3.52	307	3.68	321	305	67
3 yr 1 m	7191	3.29	236	3.79	272	268	-65
2 yr 0 m	5375	3.47	186	4.08	219	258	-26
Avg	7077	3.41	242	3.84	271	271	4 Lacts.

KITEROA ELVIS PRESLEY ET

Birth Ident: MVV-04-39 (508559)

Breed: **PA A16** G3,G1

BW ($):	-327/93	Lwt BV (kg):	11/82
Protein BV (kg):	-7/96	Fertility BV (%):	-13.0/91
Fat BV (kg):	-13/96	Func Surv BV (%) :	0.5/78
Milk BV (ltr):	397/97	SCC BV:	0.43/95

KITEROA JEWEL S3A

Birth Ident: MVV-17-62 V8-7

Breed: **SA A15**

BW ($): -318/50 PW ($): -136/87

Age	Milk (ltr)	Protein (%)	(kg)	Milkfat (%)	(kg)	Days	LW
8 yr 0 m	1589	3.63	58	3.83	61	47	
7 yr 1 m	4546	3.55	161	4.11	187	180	
5 yr 11 m	7337	3.66	269	4.43	325	297	73
4 yr 11 m	7125	3.68	262	4.15	295	289	-33
4 yr 0 m	6041	3.60	217	4.37	264	276	-42
Plus 2 unprinted lactations							
Avg	6146	3.64	223	4.40	271	270	6 Lacts.

KAMOURASKA BIGSTAR-ET
Oseas HB No: 000107821541/CAN (518718)
Breed: **PA A16** BW ($): -353/74

MISYL LANDSCAPE SHU-ET
Oseas HB No: 000108502142/CAN
Breed : **A A16**
BW ($): PW ($):

Milk	Protein (%)	(kg)	Milkfat (%)	(kg)	Days

PALMYRA TRI STAR BURDETTE ET
Oseas HB No: 000100419568/USA (510573)
Breed : **PA A16** BW ($): -609/96

KITEROA CREAM PRADA
Birth Ident: MVV-02-83
Breed : **PA A16** V6-8

BW ($) : -156/68 PW ($): 122/87

10 Lacts. Milk	Protein (%)	(kg)	Milkfat (%)	(kg)	Days
6502	3.54	230	3.96	257	260

CARMELGLEN EDBERG
Birth Ident: FRQW-95-51 (61628)
Breed: **PA A16** BW ($): -338/98

KITEROA ERINA
Birth Ident: MVV-00-23
Breed: **PA A16** VHC

BW ($): -239/73 PW ($): 69/86

4 Lacts. Milk	Protein (%)	(kg)	Milkfat (%)	(kg)	Days
7277	3.30	241	3.89	283	286

RAVENHILL STORMIN NORMAN
Oseas HB No: 000006181978/GBR (516563)
Breed: **PA A16** BW ($): -623/85

KITEROA JULENE S2A
Birth Ident: MVV-05-91
Breed: **SA A14** VHC

BW ($): -183/54 PW ($): 154/86

10 Lacts. Milk	Protein (%)	(kg)	Milkfat (%)	(kg)	Days
6302	3.86	244	4.99	314	276

The information on this report is as recorded on the LIC MINDA database as at date of print, and LIC does not warrant the accuracy of the information provided

Copyright 2025 LIC. All rights reserved

N = Induced T = At least 1 Abnormal Test in this Lactation
D = Lactation values include at least 1 derived test

= GeneMark DNA Profiled # = Parentage Uncertain D / S ✓ = Parentage Confirmed by DNA
Indices exclude genomic information with the exception of some historical Herd BW values

Purchaser:..... *Price:* .....

Three Generation Pedigree

LIC LOT 40

Wally & Zane Kite

New Zealand

AE Herd Averages as at 10/10/2025
Ancestry : 100% BW : -276/43 PW : -202/67

MINDA

PTPT / HERDCODE : MVV 2 / 10543
LOCATION : N065-865-334 / 1
DATE : 13/10/2025

Kiteroa Bo Pepperfuss

Birth Ident: MVV-25-66

Breed: **A A16** Sex: **FEMALE**
Date of Birth: **25/08/2025** Classification:

BW ($):	-353/16	PW ($):	-312/6
Protein BV (kg):	-20/19	Fertility BV (%):	-8.4/14
Fat BV (kg):	-24/19	Func Surv BV (%) :	0.7/10
Milk BV (ltr):	-121/20	Somatic Cell BV:	-0.19/18
Lwt BV (kg):	37/8		
Overall Opinion:	0.13/8	Dairy Conformation:	0.10/19
Udder Overall:	0.48/18		

Avg SCC at latest Lactation :

Age	Milk (ltr)	Protein (%)	(kg)	Milkfat (%)	(kg)	Days	LW	Herd BW

KITEROA CREAM BUDDY-ET

Birth Ident: MVV-23-15

Breed : **PA A16** G3 S✓ D✓

BW ($):	-384/28
Protein BV (kg):	-14/31
Fat BV (kg):	-22/34
Milk BV (ltr):	187/34
Liveweight BV (kg):	38/11
Fertility BV (%):	-11.7/26
Functional Survival BV (%):	-0.3/19
Somatic Cell BV:	0.06/33
Fat %:	4.1
Protein %:	3.4

KITEROA BO PEPPERFAMILY

Birth Ident: MVV-23-58

Breed: **PA A16** G3 S✓

		PW ($):	-314/13
BW ($):	-333/32	Lwt BV (kg):	35/19
Protein BV (kg):	-24/35	Fertility BV (%):	-5.0/28
Fat BV (kg):	-26/35	Func Surv BV (%) :	1.8/20
Milk BV (ltr):	-338/36	SCC BV:	-0.39/34

Age	Milk (ltr)	Protein (%)	(kg)	Milkfat (%)	(kg)	Days	LW
2 yr 0 m	1108	3.77	42	4.62	51	59	

MISYL TARZAN

Oseas HB No: 000109439166/CAN (521540)

Breed: **A A16** G3 S✓

BW ($):	-403/48	Lwt BV (kg):	33/16
Protein BV (kg):	-14/52	Fertility BV (%):	-12.8/51
Fat BV (kg):	-21/58	Func Surv BV (%) :	-1.7/35
Milk BV (ltr):	229/59	SCC BV:	0.21/61

KITEROA CREAM BUBBETTE ET

Birth Ident: MVV-17-14 E9-9

Breed: **PA A16** G3 S✓

BW ($): -367/54 PW ($): -163/86

Age	Milk (ltr)	Protein (%)	(kg)	Milkfat (%)	(kg)	Days	LW
7 yr 0 m	7026	3.37	237	3.88	273	254	
5 yr 0 m	8716	3.52	307	3.68	321	305	67
3 yr 1 m	7191	3.29	236	3.79	272	268	-65
2 yr 0 m	5375	3.47	186	4.08	219	258	-26
Avg	7077	3.41	242	3.84	271	271	4 Lacts.

KITEROA BONNY STARPART ET

Birth Ident: MVV-18-14 (520597)

Breed: **PA A16** G3 D✓

BW ($):	-389/73	Lwt BV (kg):	51/37
Protein BV (kg):	-31/82	Fertility BV (%):	-8.6/64
Fat BV (kg):	-25/83	Func Surv BV (%) :	1.1/42
Milk BV (ltr):	-588/85	SCC BV:	-0.40/80

KITEROA BO PEPPERFAMOUS

Birth Ident: MVV-13-55 V7-8

Breed: **PA A16**

BW ($): -301/54 PW ($): -7/89

Age	Milk (ltr)	Protein (%)	(kg)	Milkfat (%)	(kg)	Days	LW
10 yr 0 m	7388	3.31	244	3.99	295	259	114
8 yr 0 m	8220	3.44	283	4.00	329	305	87
7 yr 0 m	8113	3.48	282	4.39	356	279	97
5 yr 11 m	6258	3.63	227	4.18	261	254	-152
5 yr 0 m	6923	3.52	244	3.78	262	261 T	-81
Plus 3 unprinted lactations							
Avg	7153	3.50	251	4.08	292	278	8 Lacts.

KAMOURASKA BIGSTAR-ET
Oseas HB No: 000107821541/CAN (518718)
Breed: **PA A16** BW ($): -353/74

MISYL LANDSCAPE SHU-ET
Oseas HB No: 000108502142/CAN
Breed : **A A16**
BW ($): PW ($):

Milk	Protein (%)	(kg)	Milkfat (%)	(kg)	Days

PALMYRA TRI STAR BURDETTE ET
Oseas HB No: 000100419568/USA (510573)
Breed : **PA A16** BW ($): -609/96

KITEROA CREAM PRADA
Birth Ident: MVV-02-83
Breed : **PA A16** V6-8

BW ($) : -156/68 PW ($): 122/87

10 Lacts. Milk	Protein (%)	(kg)	Milkfat (%)	(kg)	Days
6502	3.54	230	3.96	257	260

KITEROA BONAPART
HB No: A/30899/M (61171)
Breed: **PA A16** BW ($): -434/95

KITEROA BONNYSTARLIGHT ET
Birth Ident: MVV-14-38
Breed: **PA A16** E8-9 S✓D✓

BW ($): -203/58 PW ($): 451/86

6 Lacts. Milk	Protein (%)	(kg)	Milkfat (%)	(kg)	Days
7616	3.64	277	4.72	359	276

KITEROA BO PEPPERONI
HB No: A/33968/M (61248)
Breed: **PA A16** S✓ BW ($): -405/98

KITEROA BO PEPPERFLAVOUR
Birth Ident: MVV-09-27
Breed: **PA A16** E8-8

BW ($): -256/59 PW ($): 1/88

11 Lacts. Milk	Protein (%)	(kg)	Milkfat (%)	(kg)	Days
6129	3.76	230	4.32	265	265

The information on this report is as recorded on the LIC MINDA database as at date of print, and LIC does not warrant the accuracy of the information provided

Copyright 2025 LIC. All rights reserved

N = Induced T = At least 1 Abnormal Test in this Lactation
D = Lactation values include at least 1 derived test

= GeneMark DNA Profiled # = Parentage Uncertain D / S ✓ = Parentage Confirmed by DNA
Indices exclude genomic information with the exception of some historical Herd BW values

Purchaser:..... *Price:* .....

Three Generation Pedigree

LIC LOT 41

Wally & Zane Kite

New Zealand

AE **Herd Averages as at** 10/10/2025
Ancestry : 100% **BW :** -276/43 **PW :** -202/67

MINDA

PTPT / HERDCODE : MVV 2 / 10543
LOCATION : N065-865-334 / 1
DATE : 13/10/2025

Kiteroa Bonny Godslight

Birth Ident: MVV-25-60

Breed: **A A16** Sex: **FEMALE**
Date of Birth: **20/08/2025** Classification:

BW ($):	-157/19	PW ($):	-102/8
Protein BV (kg):	-10/21	Fertility BV (%):	-8.4/16
Fat BV (kg):	-1/22	Func Surv BV (%) :	0.8/12
Milk BV (ltr):	86/22	Somatic Cell BV:	-0.13/20
Lwt BV (kg):	14/14		
Overall Opinion:	0.32/13	Dairy Conformation:	0.22/22
Udder Overall:	0.25/18		

Avg SCC at latest Lactation :

Age	Milk (ltr)	Protein (%)	Protein (kg)	Milkfat (%)	Milkfat (kg)	Days	LW	Herd BW

KITEROA CREAM PANASONIC

Birth Ident: MVV-23-44

Breed : **PA A16** G3 S✓ D✓

BW ($):	-112/38
Protein BV (kg):	-6/41
Fat BV (kg):	1/42
Milk BV (ltr):	305/40
Liveweight BV (kg):	1/29
Fertility BV (%):	-9.2/35
Functional Survival BV (%):	1.0/29
Somatic Cell BV:	-0.38/39
Fat %:	4.5
Protein %:	3.5

KITEROA BONNY GODSGRACES

Birth Ident: MVV-23-73

Breed: **PA A16** G3 S✓

		PW ($):	-149/14
BW ($):	-202/34	Lwt BV (kg):	26/25
Protein BV (kg):	-10/37	Fertility BV (%):	-7.5/30
Fat BV (kg):	-7/37	Func Surv BV (%) :	0.6/21
Milk BV (ltr):	46/38	SCC BV:	-0.10/36

Age	Milk (ltr)	Protein (%)	Protein (kg)	Milkfat (%)	Milkfat (kg)	Days	LW
1 yr 10 m	1234	3.69	45	5.23	65	64	

IWA SUPER SONIC

Birth Ident: BNNL-14-9260 (515503)

Breed: **PA A16** G3 S✓ D✓

BW ($):	-21/98	Lwt BV (kg):	-15/96
Protein BV (kg):	-8/99	Fertility BV (%):	-3.9/98
Fat BV (kg):	7/99	Func Surv BV (%) :	0.2/84
Milk BV (ltr):	162/99	SCC BV:	-0.60/99

KITEROA CREAM PANDANA ET

Birth Ident: MVV-16-3

Breed: **PA A16** G3 V7-9 S✓

BW ($): -205/50 PW ($): 6/87

Age	Milk (ltr)	Protein (%)	Protein (kg)	Milkfat (%)	Milkfat (kg)	Days	LW
7 yr 1 m	9166	3.18	292	3.97	364	305	207
6 yr 0 m	9030	3.35	303	3.52	318	305	129
5 yr 0 m	9469	3.25	307	3.86	366	299	239
3 yr 2 m	7211	3.17	228	3.81	275	284	-139
2 yr 0 m	6587	3.25	214	4.10	270	294	-13
Avg	8293	3.24	269	3.84	318	297	5 Lacts.

KITEROA BONNY STARBRO

Birth Ident: MVV-14-119 (521677)

Breed: **PA A16** G3

BW ($):	-195/86	Lwt BV (kg):	14/69
Protein BV (kg):	-20/92	Fertility BV (%):	-4.4/77
Fat BV (kg):	-7/92	Func Surv BV (%) :	0.9/48
Milk BV (ltr):	-137/94	SCC BV:	-0.53/91

KITEROA BONNY GODSGALE

Birth Ident: MVV-18-11 E8-8

Breed: **PA A16**

BW ($): -233/51 PW ($): -101/87

Age	Milk (ltr)	Protein (%)	Protein (kg)	Milkfat (%)	Milkfat (kg)	Days	LW
7 yr 2 m	1344	3.59	48	3.61	49	40	
6 yr 2 m	4801	3.47	167	4.16	200	176	
5 yr 2 m	6337	3.63	230	4.28	271	232	192
4 yr 0 m	7045	3.82	269	3.95	278	301	76
3 yr 0 m	6182	3.65	226	4.18	258	305	41
	Plus 1 unprinted lactation						
Avg	5898	3.67	217	4.21	249	262	5 Lacts.

SALT SPRAY BONNY GEORGE

Birth Ident: DYNX-04-46 (505545)

Breed: **PA A16**

BW ($): -222/97

SANROSA SNOWIE 11-260 ET

Birth Ident: BNNL-11-260

Breed : **PA A16** V6-7 S✓D✓

BW ($): 11/76 PW ($): 618/90

6 Lacts. Milk	Protein (%)	Protein (kg)	Milkfat (%)	Milkfat (kg)	Days
8594	3.93	338	5.24	450	296

CARMELGLEN T L TAN

Birth Ident: FRQW-08-64 (513568)

Breed : **PA A16**

BW ($): -336/84

KITEROA CREAM PRADA

Birth Ident: MVV-02-83

Breed : **PA A16** V6-8

BW ($) : -156/68 PW ($): 122/87

10 Lacts. Milk	Protein (%)	Protein (kg)	Milkfat (%)	Milkfat (kg)	Days
6502	3.54	230	3.96	257	260

KITEROA BO PEPPERBRODY

Birth Ident: MVV-09-10 (512568)

Breed: **PA A16**

BW ($): -264/85

KITEROA BONNY STAR ET

Birth Ident: MVV-06-14

Breed: **PA A16** V7-8

BW ($): -180/67 PW ($): 96/89

9 Lacts. Milk	Protein (%)	Protein (kg)	Milkfat (%)	Milkfat (kg)	Days
5785	3.90	226	5.61	325	293

SANROSA DEACON ET

Birth Ident: BNNL-12-137 (513521)

Breed: **PA A16** S✓D✓

BW ($): -84/99

KITEROA BONNY GODSGIRL ET

Birth Ident: MVV-14-19

Breed: **PA A16** V8-8

BW ($): -468/52 PW ($): -711/87

6 Lacts. Milk	Protein (%)	Protein (kg)	Milkfat (%)	Milkfat (kg)	Days
4992	3.50	175	3.91	195	244

The information on this report is as recorded on the LIC MINDA database as at date of print, and LIC does not warrant the accuracy of the information provided

Copyright 2025 LIC. All rights reserved

N = Induced T = At least 1 Abnormal Test in this Lactation
D = Lactation values include at least 1 derived test

G3 = GeneMark DNA Profiled # = Parentage Uncertain D / S ✓ = Parentage Confirmed by DNA
Indices exclude genomic information with the exception of some historical Herd BW values

Purchaser:..... *Price:* .....

BULL CALVES

Three Generation Pedigree

LIC **LOT 42**

Wally & Zane Kite

New Zealand

Herd Averages as at 10/10/2025
Ancestry : 100% **BW :** -276/43 **PW :** -202/67

PTPT / HERDCODE : MVV 2 / 10543
LOCATION : N065-865-334 / 1
DATE : 13/10/2025

MINDA

Kiteroa Bonny Star Guy

Birth Ident: MVV-25-19

Sex :	MALE
Breed :	A A16
Date of Birth :	19/07/2025
BW ($):	-142/29
Protein BV (kg):	-13/32
Fat BV (kg):	-5/34
Milk BV (ltr):	-68/32
Liveweight BV (kg):	17/15
Fertility BV (%):	-5.0/24
Functional Survival BV (%):	0.4/18
Somatic Cell BV:	-0.64/31
Overall Opinion BV:	0.11/15
Udder Overall BV:	0.42/28
Dairy Conformation BV:	-0.05/30
Fat %:	4.7
Protein %:	3.6

A bull that will fit into anyones breeding programme. Milking twin full sister two year olds with one having an outstanding show quality udder.

The information on this report is as recorded on the LIC MINDA database as at date of print, and LIC does not warrant the accuracy of the information provided

KITEROA LOVE IT BIGTIME
Birth Ident: MVV-20-17
Breed : PA A16 G3 S✓ D✓

BW ($):	-190/53
Protein BV (kg):	-13/60
Fat BV (kg):	-10/63
Milk BV (ltr):	62/64
Liveweight BV (kg):	26/26
Fertility BV (%):	-4.6/45
Functional Survival BV (%):	-0.5/29
Somatic Cell BV:	-0.52/60
Fat %:	4.6
Protein %:	3.6

KITEROA BONNY STARGAZER
Birth Ident: MVV-15-66 E8-8
Breed: PA A16

PW ($): 324/86
BW ($): -97/56 Lwt BV (kg): 8/34
Protein BV (kg): -14/62 Fertility BV (%): -5.3/47
Fat BV (kg): 0/63 Func Surv BV (%) : 1.3/40
Milk BV (ltr): -210/63 SCC BV: -0.75/57

Age	Milk (ltr)	Protein (%)	Protein (kg)	Milkfat (%)	Milkfat (kg)	Days	LW
9 yr 11 m	2988	3.76	112	5.19	155	96	
7 yr 11 m	6360	3.85	245	5.14	327	305	67
6 yr 0 m	6627	3.73	247	4.74	314	267	194
5 yr 1 m	6178	3.68	227	5.02	310	244	133
3 yr 11 m	6259	3.90	244	5.08	318	251	310
1 yr 11 m	5408	3.90	211	5.25	284	303	132
Avg	6167	3.81	235	5.04	311	274	5 Lacts.

Traits other than production (2020)

AM	ST	MS	OO	S	W	C	RA	R	L	US	FU	RU	FT	RT	TL	UO	DC
0	0	0	0	5	5	8	4	6	6	8	8	8	5	7	5	8	8

MARBRAE BIGTIME
Oseas HB No: 000109688487/CAN (517732)
Breed: PA A16 G3 S✓

BW ($):	-423/88	Lwt BV (kg):	29/62
Protein BV (kg):	-25/95	Fertility BV (%):	-5.7/87
Fat BV (kg):	-29/96	Func Surv BV (%) :	-1.1/58
Milk BV (ltr):	-101/96	SCC BV:	-0.03/95

MELLORA LYNDA ET
Birth Ident: FMWT-08-4 V6-7
Breed: PA A16 G3 S✓

BW ($): -38/64 PW ($): 209/89

Age	Milk (ltr)	Protein (%)	Protein (kg)	Milkfat (%)	Milkfat (kg)	Days	LW
13 yr 5 m	2053	3.32	68	4.06	83	62	-29
12 yr 4 m	7063	3.55	251	4.22	298	303	-18
11 yr 4 m	6725	3.63	244	4.22	284	249	78
10 yr 3 m	7119	3.45	246	4.42	315	305 T	136
9 yr 5 m	6152	3.58	220	4.49	276	277 T	121
Plus 6 unprinted lactations							
Avg	7252	3.59	260	4.44	322	286	10 Lacts.

SALT SPRAY BONNY GEORGE
Birth Ident: DYNX-04-46 (505545)
Breed: PA A16 G3

BW ($):	-222/97	Lwt BV (kg):	-6/90
Protein BV (kg):	-10/99	Fertility BV (%):	-12.4/97
Fat BV (kg):	-18/99	Func Surv BV (%) :	0.3/88
Milk BV (ltr):	99/99	SCC BV:	-0.64/98

KITEROA BONNY STAR ET
Birth Ident: MVV-06-14 V7-8
Breed: PA A16 G3

BW ($): -180/67 PW ($): 96/89

Age	Milk (ltr)	Protein (%)	Protein (kg)	Milkfat (%)	Milkfat (kg)	Days	LW
14 yr 0 m	5294	3.96	210	5.28	279	305	-95
11 yr 0 m	5880	3.96	233	5.36	315	305	-21
9 yr 1 m	6538	3.89	255	5.54	362	305	112
8 yr 0 m	6144	4.03	248	5.75	353	300	51
6 yr 0 m	5833	3.73	217	5.82	340	257	132
Plus 4 unprinted lactations							
Avg	5785	3.90	226	5.61	325	293	9 Lacts.

KAMOURASKA BIGSTAR-ET
Oseas HB No: 000107821541/CAN (518718)
Breed: PA A16
BW ($): -353/74

MARBRAE ROCKSTAR'S
Oseas HB No: 000108571863/CAN
Breed : A A16
BW ($): PW ($):

Milk	Protein (%)	Protein (kg)	Milkfat (%)	Milkfat (kg)	Days

CARMELGLEN BRODY
Birth Ident: FRQW-03-58 (504534)
Breed : PA A16 S✓D✓
BW ($): -184/99

MELLORA BONNY LUSTA
Birth Ident: FMWT-94-12
Breed : PA A16 EXC
BW ($) : -276/72 PW ($): -152/88

7 Lacts. Milk	Protein (%)	Protein (kg)	Milkfat (%)	Milkfat (kg)	Days
6853	3.33	228	3.90	267	290

GOLDWYN FOLLY SULTAN
Birth Ident: WGR-96-6 (500599)
Breed: PA A16
BW ($): -392/93

KITEROA BONNY GLUCOSE
Birth Ident: MVV-98-6
Breed: PA A16 EX3
BW ($): -296/66 PW ($): -137/88

9 Lacts. Milk	Protein (%)	Protein (kg)	Milkfat (%)	Milkfat (kg)	Days
5614	3.52	198	3.91	220	270

NGARANGI HERCULES
Birth Ident: JGB-93-60 (61551)
Breed: PA A16
BW ($): -246/99

KITEROA BONNY BLUESTAR
Birth Ident: MVV-88-9
Breed: PA A16 EX3
BW ($): -450/82 PW ($): 23/88

8 Lacts. Milk	Protein (%)	Protein (kg)	Milkfat (%)	Milkfat (kg)	Days
7286	3.63	264	4.25	309	291

Copyright 2025 LIC. All rights reserved

N = Induced T = At least 1 Abnormal Test in this Lactation
D = Lactation values include at least 1 derived test

= GeneMark DNA Profiled # = Parentage Uncertain D / S ✓ = Parentage Confirmed by DNA
Indices exclude genomic information with the exception of some historical Herd BW values

P001.50

Purchaser:..... *Price:* .....

Three Generation Pedigree

LIC **LOT 43**

Wally & Zane Kite

New Zealand

Herd Averages as at 10/10/2025
Ancestry : 100% **BW :** -276/43 **PW :** -202/67

PTPT / HERDCODE : MVV 2 / 10543
LOCATION : N065-865-334 / 1
DATE : 13/10/2025

MINDA

Kiteroa Bonny Stargun

Birth Ident: MVV-25-53

Sex :	MALE
Breed :	A A16
Date of Birth :	7/08/2025
BW ($):	-174/30
Protein BV (kg):	-12/35
Fat BV (kg):	-6/35
Milk BV (ltr):	-105/36
Liveweight BV (kg):	22/11
Fertility BV (%):	-8.1/25
Functional Survival BV (%):	0.2/19
Somatic Cell BV:	-0.32/32
Overall Opinion BV:	0.17/16
Udder Overall BV:	0.36/31
Dairy Conformation BV:	0.25/32
Fat %:	4.7
Protein %:	3.6

Top pedigree throughout. Milking an outstanding full sister two year old with an LW of 80. Doing 1.87 milk solids at the last herd test. Should classify A.

The information on this report is as recorded on the LIC MINDA database as at date of print, and LIC does not warrant the accuracy of the information provided

KITEROA CREAM PRIORITY ET
Birth Ident: MVV-17-1 (520596)
Breed : PA A16 G3 S✓

BW ($):	-258/69
Protein BV (kg):	-10/79
Fat BV (kg):	-11/80
Milk BV (ltr):	88/82
Liveweight BV (kg):	43/29
Fertility BV (%):	-11.6/62
Functional Survival BV (%):	0.7/46
Somatic Cell BV:	-0.12/77
Fat %:	4.5
Protein %:	3.5

KITEROA BONNY STARGRAZER
Birth Ident: MVV-17-26 V7-7
Breed: PA A16 G3 S✓

PW ($): 80/87
BW ($): -91/44 Lwt BV (kg): 0/17
Protein BV (kg): -13/51 Fertility BV (%): -4.6/34
Fat BV (kg): -1/52 Func Surv BV (%) : -0.4/24
Milk BV (ltr): -289/54 SCC BV: -0.52/46

Age	Milk (ltr)	Protein (%)	Protein (kg)	Milkfat (%)	Milkfat (kg)	Days	LW
8 yr 0 m	2365	3.77	89	4.80	114	77	
7 yr 0 m	5269	3.73	196	5.16	272	222	
6 yr 0 m	6449	3.85	248	5.03	325	277	176
5 yr 0 m	6823	4.00	273	4.79	327	287	191
3 yr 11 m	5726	3.99	229	5.15	295	305	83
3 yr 0 m	6116	3.92	240	5.25	321	301	198
2 yr 0 m	4048	3.92	159	5.35	217	232	259
Avg	5738	3.91	224	5.10	293	271	6 Lacts.

Traits other than production (2020)

AM	ST	MS	OO	S	W	C	RA	R	L	US	FU	RU	FT	RT	TL	UO	DC
0	0	0	0	4	4	7	5	5	6	8	7	7	5	7	4	7	7

PALMYRA TRI STAR BURDETTE ET
Oseas HB No: 000100419568/USA (510573)
Breed: PA A16 G3

BW ($):	-609/96	Lwt BV (kg):	85/85
Protein BV (kg):	-22/99	Fertility BV (%):	-13.2/96
Fat BV (kg):	-41/99	Func Surv BV (%) :	0.9/81
Milk BV (ltr):	-8/99	SCC BV:	0.45/98

KITEROA CREAM PRADA
Birth Ident: MVV-02-83 V6-8
Breed: PA A16

BW ($): -156/68 PW ($): 122/87

Age	Milk (ltr)	Protein (%)	Protein (kg)	Milkfat (%)	Milkfat (kg)	Days	LW
12 yr 10 m	7274	3.58	261	3.67	267	299	-3
11 yr 0 m	6804	3.39	231	3.87	263	236	308
10 yr 1 m	5757	3.41	196	4.04	233	202	173
8 yr 0 m	8350	3.52	294	3.54	296	305	164
7 yr 1 m	5361	3.71	199	4.04	217	219	106
Plus 5 unprinted lactations							
Avg	6502	3.54	230	3.96	257	260	10 Lacts.

KITEROA CHERRY PICKER
Birth Ident: MVV-15-3
Breed: PA A16 G3 S✓

BW ($):	-194/51	Lwt BV (kg):	-7/32
Protein BV (kg):	-14/56	Fertility BV (%):	-8.4/47
Fat BV (kg):	-13/57	Func Surv BV (%) :	-1.7/38
Milk BV (ltr):	-180/59	SCC BV:	-0.30/54

KITEROA BONNY STARGAZER
Birth Ident: MVV-15-66 E8-8
Breed: PA A16

BW ($): -97/56 PW ($): 324/86

Age	Milk (ltr)	Protein (%)	Protein (kg)	Milkfat (%)	Milkfat (kg)	Days	LW
9 yr 11 m	2988	3.76	112	5.19	155	96	
7 yr 11 m	6360	3.85	245	5.14	327	305	67
6 yr 0 m	6627	3.73	247	4.74	314	267	194
5 yr 1 m	6178	3.68	227	5.02	310	244	133
3 yr 11 m	6259	3.90	244	5.08	318	251	310
Plus 2 unprinted lactations							
Avg	6167	3.81	235	5.04	311	274	5 Lacts.

PALMYRA TRI-STAR
Oseas HB No: 000000150440/USA
Breed: A A16
BW ($): -653/64

PALMYRA RENO BETHANY ET
Oseas HB No: 000100101191/USA
Breed : A A16
BW ($): PW ($):

Milk	Protein (%)	Protein (kg)	Milkfat (%)	Milkfat (kg)	Days

GOLDWYN FOLLY SULTAN
Birth Ident: WGR-96-6 (500599)
Breed : PA A16
BW ($): -392/93

KITEROA CREAM PARADE
Birth Ident: MVV-97-38
Breed : PA A16 VHC
BW ($) : -322/69 PW ($): -347/89

12 Lacts. Milk	Protein (%)	Protein (kg)	Milkfat (%)	Milkfat (kg)	Days
5041	3.75	189	4.49	226	267

SANROSA ROYAL PHILLIP
Birth Ident: BNNL-99-28 (500520)
Breed: PA A16 S✓D✓
BW ($): -200/99

LONGSIDE CASANOVA CHERRY
Birth Ident: RKB-98-18
Breed: PA A16 VHC
BW ($): -213/61 PW ($): -7/87

10 Lacts. Milk	Protein (%)	Protein (kg)	Milkfat (%)	Milkfat (kg)	Days
5992	3.68	220	4.75	285	263

SALT SPRAY BONNY GEORGE
Birth Ident: DYNX-04-46 (505545)
Breed: PA A16
BW ($): -222/97

KITEROA BONNY STAR ET
Birth Ident: MVV-06-14
Breed: PA A16 V7-8
BW ($): -180/67 PW ($): 96/89

9 Lacts. Milk	Protein (%)	Protein (kg)	Milkfat (%)	Milkfat (kg)	Days
5785	3.90	226	5.61	325	293

Copyright 2025 LIC. All rights reserved

N = Induced T = At least 1 Abnormal Test in this Lactation
D = Lactation values include at least 1 derived test

= GeneMark DNA Profiled # = Parentage Uncertain D / S ✓ = Parentage Confirmed by DNA
Indices exclude genomic information with the exception of some historical Herd BW values

P001.50

Purchaser:..... *Price:* .....

Thank you to "OSP" for supporting the Kiteroa sale by manning the barbecue.

Visitors please talk with the OSP representatives about their products.

DISCLAIMER:

All details and descriptions as to stock referred to in this catalogue or otherwise provided by the auctioneer or any other employee or agent ("sales information") have been supplied by the Seller and have not been independently verified by the auctioneers. The Auctioneers, its employees and agents make no representations or warranties or acknowledgement of any kind whatsoever in relation to any part of the sales information (including, but not limited to the accuracy or completeness of details and descriptions of stock and other contents).

Buyers, advisers and all other persons viewing or dealing with the stock must make their own assessment and judgment on the stock and sales information.

The Auctioneers, its employees and agents are not responsible or liable in any way whatsoever, whether in contract, tort (including negligence), or otherwise, to any person for any loss or damage whatsoever arising directly or indirectly from any information or representation included in or omitted from.

ATTENTION:

Under the Health and Safety in Employment Act 1992, we wish to bring to your attention your responsibilities while attending this on-farm sale. You are in a multi-hazard area and are requested to observe the following rules:

- All children under the age of 16 must be accompanied and under the supervision of an adult
- You are not to enter any yards, pens or races where stock are being moved or held
- Keep to the walkways or within the flagged areas provided
- Report any accident to the site office
- If you see anything unsafe, report it to the site office

The auctioneer has overall control of this site, and will ask you to leave if the above rules are not followed.

OSH

Every effort will be taken by the Vendors, Auctioneers, their staff and assistants, both on the day of the sale as well as on any other visits of inspection to ensure the safety of intending buyers and visitors.

However we wish to advise that this is a farm run under normal management conditions and certain dangers exist in relation to livestock and their environment.

Visitors should take all care to ensure their personal safety.

Five Kiteroa cows exhibited by the stud to win eight Royal Shows

1981 – Palmerston North
KITEROA BONNY PET, EX2
(by Kiteroa Optimist)
Dam of K. Bonny Patricia EX2, 50,000 L who bred the Excellents – Preside, Prelude, Patrinca, Prevail, Pontiac, Premiss, Pernella and Pippy

Hastings – 1983
KITEROA BON TWEETY, EX4
(by Halmyre Urr Favourite Lad)
Champion Hamilton 1982 – same family as Bon Wales and Bonapart.

1995 and 1996 – Hamilton & Palmerston North
KITEROA BONNY BLUESTAR, EX3
(by Kiteroa Golden Starbright)
Several top breeding sons and prepotent daughters.

Hamilton & Palmerston North – 2000 and 2002
KITEROA EASTER BONEY, EX4
Winner of initial Johnnie Rogers Trophy for Best Show Exhibit Hamilton 2000.

New Zealand Royal Show Champion – 2011 and 2012
KITEROA BONNY GEORGINA 3 8-9
Same female family as Lots 9, 10, 14 and 19.

TRANSPORT / DELIVERY / TRANSFER
INSTRUCTION SHEET

PURCHASER NAME: _____

TRADING ENTITY NAME: _____

ADDRESS (Rapid No. and Road Name): _____

_____

_____ **POST CODE:** _____

DAIRY SUPPLY NO. _____

DELIVERY ADDRESS (If different from above): _____

_____

_____

BEST CONTACT PHONE NUMBER: _____

PREFERRED TRUCKING COMPANY: _____

LOT NO's PURCHASED AND TOTAL NO. PURCHASED _____

_____

_____ **TOTAL:** _____

PURCHASER NAIT No.: _____

LIC PTPT No. _____ **HERD CODE** _____

PLEASE RETURN VIA EMAIL TO:

Luke Gilbert – luke.gilbert@carrfields.co.nz

Carrfields

www.carrfields.co.nz

NOTES

All of these cow families are represented in the sale

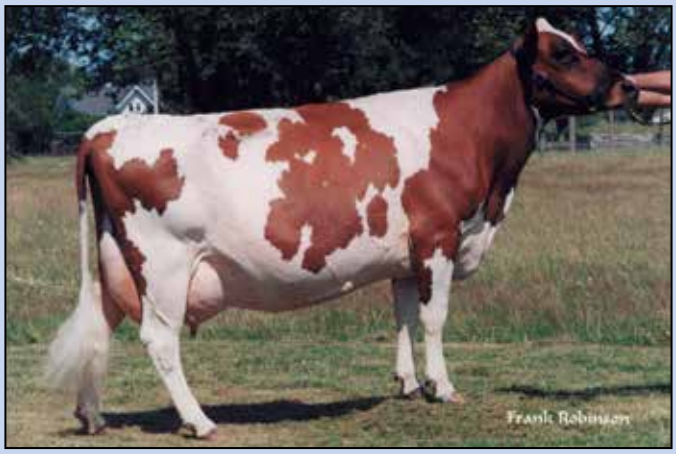

KITEROA BONNY BLUE SATIN Exc 4
Top record 7507 lts, 551 kgs ms.
Daughter of K. Bonny Bluestar Exc 3 and maternal sister to K. Bonny Blue Silver and K. Bonny Blue Idol.

KITEROA ERINA VHC
Dam of Kiteroa Elvis Presley ET, and Kiteroa Elizabeth VHC, Kiteroa Eden Exc, Kiteroa Excellent ET V6-7.

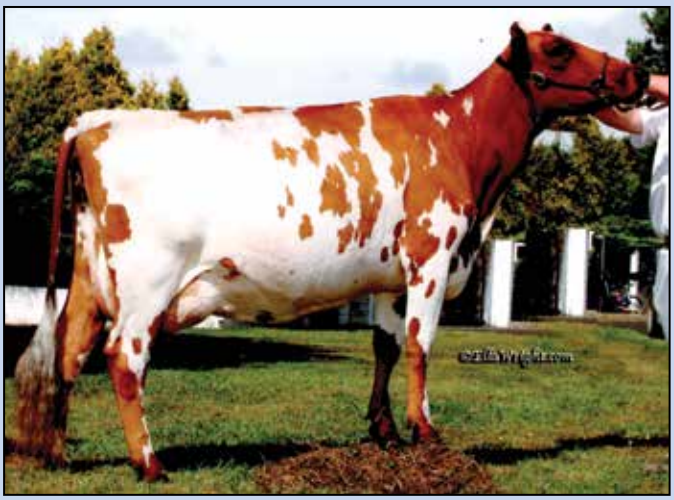

KITEROA CREAM ANGIE ET, Ex
All New Zealand 2 Year Photo winner.
Full sister to Kiteroa Cream Ali ET.

KITEROA ELIZABETH VHC
Daughter of Kiteroa Erina VHC. See above.

KITEROA CREAM PASTA Exc 3
Consistent performing production and show winning performer.

KITEROA BONNY GAYBLESS Exc 4
6486 lts, 501kgs ms ave over 9 lacts.

One of the greatest cows to grace the pastures of Kiteroa

KITEROA BONNY BLUESTAR EX3

Breed and All Breeds Champion. Her maternal line has several on offer and several through the paternal side have this outstanding cow in their pedigree.

STARBRO, STARPART ET, MILKSTAR, BLUE JONTY –ALL SIRES FROM THIS FAMILY.