

VAT FULLERS

SHORTHORNS | HOLSTEINS | BROWN SWISS | AYRSHIRES

VAT FULLERS ANNUAL SALE

**WEDNESDAY 1ST APRIL, 2026
7PM ONLINE VIA BIDR**



**FOLLOW US ON FACEBOOK
FOR UP TO DATE SALE INFORMATION**



**SCAN THE QR CODE TO FOLLOW
THE CARRFIELDS DAIRY STUD PAGE**

**FOR ALL ENQUIRIES CONTACT:
Luke Gilbert on 027 849 2112**

CONDITIONS OF SALE

In accordance with the NZ Stock & Station Association Auction Terms and Conditions, the following general conditions apply to this auction where applicable

FEMALE GUARANTEES

1. Every female shown as bred on a certain date, except any which may have been served within six weeks of sale, is guaranteed in-calf. This guarantee expires 28 days from the sale date.
2. Where a sale catalogue specifies a calving date and the resultant calf is not acceptable for registration by the MINDA service of the Livestock Improvement Corporation (LIC) or by the relevant Breed Society because the calf is born eleven days or more either side of the specified calving date and the paternity is not able to be verified the seller shall refund 25% of the purchase price plus GST direct to the buyer. This clause 2 does not apply if the sale catalogue states that a bull was pastured after AB ceased.
3. Where a veterinary certificate is supplied at the date of sale certifying the female as being in-calf, no further liability will fall on the seller subject to liability under the other clauses contained in the Conditions of Sale. The buyer has the right to retest at their own expense before delivery is made from the place of sale.
4. Where a female is offered for sale as being in-calf, without a supporting veterinary certificate and the female is subsequently proved to be empty, the buyer has the right to return the female or carry out such disposal as the seller may instruct and the seller will refund direct to the buyer the purchase price plus the return transport costs.
5. Cows sold as not in-calf at the time of sale, shall be sold with a guarantee to breed. The term breed shall constitute producing a calf, dead or alive. Should the cow fail to produce a calf by the 31 December 2027, the seller shall refund in full the purchase price direct to the buyer.
6. Yearling heifers sold as unmated are sold with the guarantee to breed. The term breed shall constitute producing a calf, dead or alive. Should the heifer fail to produce a calf by the 31 December 2027, the seller shall refund in full the purchase price direct to the buyer.
7. In the case of a calf or yearling heifer being flushed for embryo transfer, either with or without success, all guarantees become null and void.
8. Where any female sold as being in-calf proves to be carrying a mummified calf, no liability will fall on the seller.
9. Any animal which is sold as in-calf but subsequently aborts the foetus after delivery is the responsibility of the buyer and no liability will fall on the seller.
10. Any claim to the auctioneers must be accompanied by a veterinary certificate.

GENERAL CONDITIONS

Delivery: At the fall of the hammer, livestock remain the vendors responsibility until delivery is taken.

Insurance: If transit or annual insurance is required the purchaser is responsible to arrange.

Instructions: Buyers must sign all dockets before leaving and have transport arranged.

Transfers: Sellers are responsible for the completion of transfers. No buyer shall be entitled to withhold payments for the delay of transfer information.

Cattle for Export: Breed Society must inspect as suitable for Export Certificates. The seller is responsible for the 15% commission payable on all cattle sold for export.

Payment terms: Payment due 14 days after auction date.

This sale will be hosted by bidr® (www.bidr.co.nz) as a fully online, SEQUENTIAL auction, with the sale being opened at Lot 1 at the specified sale start time, and all bidding occurring online as the sale moves through the catalogue in sequential order.

The closing of bidding on each lot is controlled by the expiry of the countdown timer. All intending purchasers must register on bidr® in advance of the sale date, by visiting the website and using the “sign up” button, adding their contact information and nominating the agency they would like to purchase through an account held with that agency.

The bidr® team is contactable on 0800 TO BIDR (0800 86 2437), or email enquiries@bidr.co.nz for assistance at any point.

Alternatively, contact your local bidr® representative:

Liam Beattie

General Manager
021 918 554

Bruno Santos

Upper North Island Territory Manager
027 221 8276

Olivia Manley

Lower North Island Territory Manager
027 348 6354

Elle Woodgate

Upper South Island Territory Manager
027 340 5518

Sam Murphy

Lower South Island Territory Manager
027 243 2736

Bianca Perkins

Business Development Coordinator
027 732 0006

AGENT FOREWORD

Vat fullers is a relatively new stud that is making head waves across the pedigree cow industry across all breeds. The Ayrshire group is no exception to that as you will find throughout this catalogue. They have purchased high quality animals from some high profile Ayrshire studs in the country including Kiteroa, Pa Hill, Brookview, Premier and Kauri which has led to a very good small herd of Ayrshires.

Keep an eye out for Kiteroa Cream Partner, her 2nd Dams full sister Kiteroa Cream Bubbette was crowned Grand Champion Ayrshire and Supreme Champion All Breeds at this years New Zealand Dairy event. This is an outstanding opportunity to get into one of the hottest Ayrshire families in the country currently.

In addition to the exciting Ayrshires we have three very good Jerseys to sell at the end of the catalogue including one in calf to Sexed Victorious. The inclusion of four lots from their very good friends Ken and Leslie Lichtwark brings another exciting opportunity with the British Ayrshire influence in their blood.

If you're after high quality Ayrshires or maybe some exciting Jersey Genetics make sure to tune in on Wednesday 1st April at 7pm.

*We wish you all the best with your purchases.
Luke Gilbert, Carrfields Livestock Ltd.*

Photo: Ella Pirie Photography

Carrfields 



UNMATCHED CUSTOMER EXPERIENCES



EXCEPTIONAL LIVESTOCK ADVICE



PROFESSIONAL MARKETING CHANNELS

SERVICE

"Provide service that is second to none."

PEOPLE

"People are our business & our future."

INTEGRITY

"Show integrity in everything we say & do."

SAFETY

"Safety for our people & our products."

INNOVATION

"Innovation for a better tomorrow."

Luke Gilbert

National Dairy Genetics Specialist

027 849 2112

luke.gilbert@carrfields.co.nz

- Specialist knowledge of the industry and market ensuring the best advice and service for our clients.
- Deep understanding of farmers needs and seasonally tailored livestock finance options.
- Access to world class auctioneers and unmatched dairy industry experience.

- Opportunities for on-farm auctions, online auctions & paddock sales.
- Graphic design and sale catalogues.
- Facebook promotions, print marketing, and content creation.
- Unbeatable industry connections, global reach platforms, and large social following.

 **CARRFIELDS STUD DAIRY SALES**

 **CARRFIELDSLIVESTOCK.CO.NZ**

UPCOMING DAIRY OR MACHINERY CLEARANCE SALE?

CONTACT CARRFIELDS TODAY TO DISCUSS YOUR OPTIONS



Catalogue designed by...

Carrfields

Jacoba Gread

Livestock Marketing

027 238 0828

jacoba.gread@carrfields.co.nz

Lot 1: Bigtime Waerenga 330



Cowshotz

Photos: CowShotz

P001.50 Official Publication of Livestock Improvement Corporation Limited Internal Animal Key = 44723088



Livestock Improvement Corporation
New Zealand

Three Generation Pedigree



AE Herd Averages as at
Ancestry: BW : PW :

P T P T / HERDCODE :
LOCATION :
DATE : 9/02/2026

BIGTIME WAERENGA 330

Birth Ident: GFWP-22-63 **No. 54**

Breed: A A16 **Sex:** FEMALE
Date of Birth: 11/08/2022 **Classification:**

BW (\$):	-413/25	PW (\$):	-595/65
Protein BV (kg):	-35/34	Fertility BV (%):	-7.5/18
Fat BV (kg):	-33/35	Func Surv BV (%):	-0.4/8
Milk BV (ltr):	-957/39	Somatic Cell BV:	0.00/32
Lwt BV (kg):	3/8		
Overall Opinion:	0.09/8	Dairy Conformation:	0.05/10
Udder Overall:	0.00/9		

Avg SCC at latest Lactation : 18/3

Age	Milk (ltr)	Protein (%)	Milkfat (%)	(kg)	Days	LW	Herd BW
3 yr 0 m	1862	3.41	64	4.50	84	112	-176/4
2 yr 0 m	3709	3.85	143	5.71	212	266	-39/33

Avg ▽ 2785 3.70 103 5.31 148 189 2 Lacts.

MARBRAE BIGTIME

Oseas HB No: 000109688487/CAN (517732)

Breed: PA A16 **G3** **S✓**

BW (\$):	-508/88
Protein BV (kg):	-26/96
Fat BV (kg):	-32/96
Milk BV (ltr):	-88/97
Liveweight BV (kg):	43/64
Fertility BV (%):	-6.5/88
Functional Survival BV (%):	-0.1/60
Somatic Cell BV:	0.01/95
Fat %:	4.2
Protein %:	3.3

WAERENGA 14-57

Birth Ident: GGF-14-57 **Breed:** PA A16

PW (\$):	-330/67		
BW (\$):	-432/47	Lwt BV (kg):	17/30
Protein BV (kg):	-31/55	Fertility BV (%):	-6.1/42
Fat BV (kg):	-29/56	Func Surv BV (%):	0.7/30
Milk BV (ltr):	-559/59	SCC BV:	0.21/52

Age	Milk (ltr)	Protein (%)	Milkfat (%)	(kg)	Days	LW	
8 yr 0 m	2758	3.56	98	4.11	113	193	-343
3 yr 0 m	1809	3.54	64	5.09	92	163	-44
1 yr 11 m	2694	3.80	102	4.88	131	229	67

Avg ▽ 2420 3.65 88 4.64 112 195 3 Lacts.

KAMOURASKA BIGSTAR-ET

Oseas HB No: 000107821541/CAN (518718)

Breed: PA A16 **G3**

BW (\$):	-419/74	Lwt BV (kg):	28/60
Protein BV (kg):	-15/79	Fertility BV (%):	-7.2/63
Fat BV (kg):	-29/81	Func Surv BV (%):	0.8/46
Milk BV (ltr):	197/83	SCC BV:	-0.21/80

MARBRAE ROCKSTAR'S PROSPERITY

Oseas HB No: 000108571863/CAN

Breed: A A16

BW (\$):		PW (\$):				
Age	Milk (ltr)	Protein (%)	Milkfat (%)	(kg)	Days	LW

GENIAL SITUATION-ET

Oseas HB No: 000106902365/CAN

Breed: A A16 **BW (\$):** -491/53

KAMOURASKA JUPI UBLY

Oseas HB No: 000105759438/CAN

Breed: A A16

BW (\$):		PW (\$):		
Milk (%)	Protein (kg)	Milkfat (%)	(kg)	Days

KAMOURASKA ROCKSTAR

Oseas HB No: 000104347733/CAN (513543)

Breed: PA A16 **S✓** **BW (\$):** -371/85

MARBRAE PERU

Oseas HB No: 000105796416/CAN

Breed: A A16

BW (\$):		PW (\$):		
Milk (%)	Protein (kg)	Milkfat (%)	(kg)	Days

HOLYROOD PRINCE HUGHIE

Birth Ident: CCTP-07-3 (508503)

Breed: PA A16 **G3,G1** **S✓ D✓**

BW (\$):	-382/97	Lwt BV (kg):	50/90
Protein BV (kg):	-13/99	Fertility BV (%):	-5.1/98
Fat BV (kg):	-20/99	Func Surv BV (%):	-0.8/92
Milk BV (ltr):	21/99	SCC BV:	0.26/99

WAERENGA BEV BEEBEE

Birth Ident: GGF-07-73 **Breed:** PA A16

BW (\$):	-406/48	PW (\$):	-356/86				
Age	Milk (ltr)	Protein (%)	Milkfat (%)	(kg)	Days	LW	
7 yr 11 m	3646	3.58	131	5.21	190	249	-89
7 yr 0 m	4050	3.63	147	5.07	205	269	-115
6 yr 0 m	3954	3.50	139	4.89	193	276	-176
5 yr 0 m	3315	3.67	122	4.81	159	266	-138
4 yr 0 m	3929	3.67	144	5.23	205	284	-103

Plus 2 unprinted lactations

Avg	3647	3.62	132	5.22	191	270	7 Lacts.
------------	------	------	-----	------	-----	-----	----------

SANROSA ROYAL PHILLIP

Birth Ident: BNNL-99-28 (500520)

Breed: PA A16 **S✓ D✓** **BW (\$):** -207/99

ARA AYRLEA WILLOW

Birth Ident: BYLH-02-15

Breed: SA A16 **V7-8** **S✓**

BW (\$):		PW (\$):	106/87		
11 Lacts. Protein		Milkfat			
Milk (%)	(%)	(kg)	(kg)	Days	
5837	3.67	214	3.99	233	254

WAERENGA NITRO BEVVY

Birth Ident: GGF-05-94 (507661)

Breed: PA A16 **S✓** **BW (\$):** -352/91

WAERENGA CT ALLISON

Birth Ident: GGF-05-60

Breed: PA A16 **C**

BW (\$):	-443/44	PW (\$):	-778/56		
1 Lacts. Protein		Milkfat			
Milk (%)	(%)	(kg)	(kg)	Days	
1683	3.42	57	4.56	77	188

Due to Calve: 06/09/2026 **Bull:**

Expected Calf

BW(\$):	PW(\$):
Mating Date	
524420	18/10/2025 &

The information on this report is as recorded on the LIC MINDA database as at date of print, and LIC does not warrant the accuracy of the information provided

N = Induced T = At least 1 Abnormal Test in this Lactation

D = Lactation details include at least one derived test

NZAFEL

S = GeneMark DNA Profiled # = Parentage Uncertain D / S ✓ = Parentage Confirmed by DNA

Indices exclude genomic information with the exception of some historical Herd BW values

Lot 2: Utopia Starpart Caramel



Photos: CowShotz

P001.50 Official Publication of Livestock Improvement Corporation Limited Internal Animal Key = 47749399

Three Generation Pedigree

Livestock Improvement Corporation
New Zealand

AE Herd Averages as at
Ancestry: BW : PW :

PTPT / HERDCODE :
LOCATION :
DATE : 9/02/2026

UTOPIA STARPART CAMEL
Birth Ident: LFRW-22-16 No. 176
Breed: A A16 Sex: FEMALE EBLU
Date of Birth: 10/08/2022 Classification:

BW (\$):	-453/39	PW (\$):	-483/66
Protein BV (kg):	-17/48	Fertility BV (%):	-13.8/34
Fat BV (kg):	-25/48	Func Surv BV (%):	-0.6/20
Milk BV (ltr):	-169/51	Somatic Cell BV:	-0.15/46
Lwt BV (kg):	59/16		
Overall Opinion:	0.04/21	Dairy Conformation:	0.03/35
Udder Overall:	0.15/33		
Avg SCC at latest Lactation:	18/4		

Age	Milk (ltr)	Protein (%)	Milkfat (%)	(kg)	Days	LW	Herd BW
2 yr 10 m	4072	3.56	145	3.94	160	179	-176/4
1 yr 11 m	1763	3.97	70	4.03	71	236	-16/42
Avg	2918	3.68	108	3.97	116	208	2 Lacts.

Due to Calve : 23/08/2026 Bull :
Expected Calf BW(\$): PW(\$):
Bull Mating Date PW(\$):
524407 6/10/2025 &

The information on this report is as recorded on the LIC MINDA database as at date of print, and LIC does not warrant the accuracy of the information provided

KITEROA BONNY STARPART ET
Birth Ident: MVV-18-14 (520597)
Breed: PA A16 G3

BW (\$):	-430/72
Protein BV (kg):	-31/84
Fat BV (kg):	-25/84
Milk BV (ltr):	-560/86
Liveweight BV (kg):	51/37
Fertility BV (%):	-9.2/69
Functional Survival BV (%):	1.3/48
Somatic Cell BV:	-0.40/82
Fat %:	4.9
Protein %:	3.6

KAURI 15-46
Birth Ident: DKVH-15-46
Breed: PA A16 G3 V6-8

Age	Milk (ltr)	Protein (%)	Milkfat (%)	(kg)	Days	LW
5 yr 11 m	7548	3.58	271	3.99	301	238
5 yr 0 m	4005	3.60	144	3.71	148	234
3 yr 11 m	3265	3.52	115	3.26	107	193
2 yr 11 m	3631	3.70	134	4.07	148	303
2 yr 0 m	2140	3.84	82	4.58	98	238
Avg	4118	3.62	149	3.89	160	241

Traits other than production (2021)
AM ST MS OO S W C RA R L US FU RU FT RT TL UO DC
0 0 0 0 6 6 7 4 8 6 6 5 6 5 6 5 6 8

KITEROA BONAPART
HB No: A/30899/M (61171)
Breed: PA A16 G1

BW (\$):	-484/94	Lwt BV (kg):	56/85
Protein BV (kg):	-29/98	Fertility BV (%):	-10.3/95
Fat BV (kg):	-34/98	Func Surv BV (%):	3.8/84
Milk BV (ltr):	-379/98	SCC BV:	-0.46/97

KITEROA BONNYSTARLIGHT ET
Birth Ident: MVV-14-38
Breed: PA A16 G3

Age	Milk (ltr)	Protein (%)	Milkfat (%)	(kg)	Days	LW
10 yr 1 m	6962	3.48	243	4.46	310	202
7 yr 11 m	6931	3.98	276	4.81	333	305
6 yr 11 m	8764	3.57	312	4.64	407	305
6 yr 0 m	8901	3.67	327	4.85	431	294
4 yr 1 m	7200	3.57	257	4.63	334	246
Avg	7616	3.64	277	4.72	359	276

Plus 1 unprinted lactation

ASMO ANDREI
Oseas HB No: 000000045030/FIN (513677)
Breed: PA A16 G3

BW (\$):	-401/95	Lwt BV (kg):	116/86
Protein BV (kg):	11/98	Fertility BV (%):	-26.7/95
Fat BV (kg):	-3/98	Func Surv BV (%):	-3.9/76
Milk BV (ltr):	714/99	SCC BV:	-0.72/98

KAURI CREAM CAMEL
Birth Ident: DKVH-07-33
Breed: PA A16 G3

Age	Milk (ltr)	Protein (%)	Milkfat (%)	(kg)	Days	LW
9 yr 0 m	4092	3.74	153	4.49	184	251
8 yr 0 m	3808	3.56	135	3.99	152	164
7 yr 0 m	5593	3.79	212	4.29	240	263
6 yr 0 m	4746	3.48	165	3.96	188	223
5 yr 0 m	3864	3.47	134	4.11	159	192
Avg	4359	3.60	157	4.25	185	231

Plus 3 unprinted lactations

LAKESIDE RANDALL
HB No: A/29923/M
Breed: PA A16 BW (\$): -510/93

KITEROA BON WALES
HB No: A/109383/F
Breed: PA A16 EX3

Age	Milk (ltr)	Protein (%)	Milkfat (%)	(kg)	Days
9 Lacts.	5886	3.41	5.26	299	269

PLUM-BOTTOM TRIDENT'S LOT
Oseas HB No: 000000145520/USA (100854)
Breed: PA A16 BW (\$): -600/93

KITEROA BONNY STAR ET
Birth Ident: MVV-06-14
Breed: PA A16 V7-8

Age	Milk (ltr)	Protein (%)	Milkfat (%)	(kg)	Days
9 Lacts.	5785	3.90	226	5.61	325

HEISAIAN PONNISTUS
Oseas HB No: 000000042553/FIN
Breed: A A16 BW (\$): -363/61

TAMMI ET
Oseas HB No: 000008267416/FIN
Breed: A A16

Age	Milk (ltr)	Protein (%)	Milkfat (%)	(kg)	Days
5 Lacts.	3845	3.41	131	4.02	155

KITEROA CREAM ALFIE ET
Birth Ident: MVV-02-3 (505524)
Breed: PA A16 BW (\$): -425/91

KAURI PIXIE
Birth Ident: DKVH-02-36
Breed: PA A16 VHC

Age	Milk (ltr)	Protein (%)	Milkfat (%)	(kg)	Days
5 Lacts.	3845	3.41	131	4.02	155

NZAFEL

N = Induced T = At least 1 Abnormal Test in this Lactation S = GeneMark DNA Profiled # = Percentage Uncertain D / S ✓ = Percentage Confirmed by DNA
D = Lactation details include at least one derived test Indices exclude genomic information with the exception of some historical Herd BW values

P001.50

Lot 3: LFRW-19-18



Photos: CowShotz

P001.50 Official Publication of Livestock Improvement Corporation Limited Internal Animal Key = 41115649



Livestock Improvement Corporation
New Zealand



Herd Averages as at
Ancestry : BW : PW :

PTPT / HERDCODE :
LOCATION :
DATE : 9/02/2026



Three Generation Pedigree

S#

Birth Ident: LFRW-19-18
Breed: **A A4** Sex: **FEMALE**
Date of Birth: **22/07/2019** Classification:

BW (\$) : **-403/35** PW (\$) : **-285/40**
Protein BV (kg): **-17/41** Fertility BV (%) : **-5.4/31**
Fat BV (kg): **-39/41** Func Surv BV (%) : **1.2/23**
Milk BV (ltr): **42/44** Somatic Cell BV: **0.30/36**
Lwt BV (kg): **1/18**
Overall Opinion: **0.38/31** Dairy Conformation: **-0.03/38**
Udder Overall: **0.33/42**
Avg SCC at latest Lactation :

Age	Milk (ltr)	Protein (%)	Milkfat (%)	Days	LW	Herd BW
6 yr 9 m	525	3.59	19	2.45	13	75
5 yr 10 m	810	3.79	31	5.07	41	75
4 yr 8 m	870	4.08	36	4.41	38	75
1 yr 11 m	660	4.06	27	5.09	34	75

Traits other than production (2021)
AM ST MSOO S W C RA R L US FU RU FT RT TL UO DC
6 6 7 7 4 4 7 5 6 6 7 7 7 5 6 3 7 7

Due to Calve : **24/07/2022** Bull: **515503**
Expected Calf **IWA SUPER SONIC**
Bull Mating Date & : **BW(\$): -206/33** **PW(\$): -172/12**

The information on this report is as recorded on the LIC MINDA database as at date of print, and LIC does not warrant the accuracy of the information provided

DAM:
Birth Ident: LFRW-12-44
Breed: **A A8** S#

BW (\$) : **-368/27** PW (\$) : **-408/65**
Lwt BV (kg): **-7/3**
Protein BV (kg): **-24/37** Fertility BV (%) : **-6.5/13**
Fat BV (kg): **-34/38** Func Surv BV (%) : **-0.2/8**
Milk BV (ltr): **-380/43** SCC BV: **-0.06/25**

Age	Milk (ltr)	Protein (%)	Milkfat (%)	Days	LW	Herd BW
6 yr 9 m	525	3.59	19	2.45	13	75
5 yr 10 m	810	3.79	31	5.07	41	75
4 yr 8 m	870	4.08	36	4.41	38	75
1 yr 11 m	660	4.06	27	5.09	34	75

BROOKVIEW CHRYS INN
Birth Ident: FBBM-01-9
Breed: **PA A16** VHC

BW (\$) : **-445/49** PW (\$) : **-306/84**

Age	Milk (ltr)	Protein (%)	Milkfat (%)	Days	LW	Herd BW
12 yr 1 m	3916	3.46	135	4.38	172	204 T -262
10 yr 2 m	3027	3.34	101	4.20	127	172 -51
9 yr 1 m	3594	3.37	121	3.94	141	209 -90
8 yr 1 m	3534	3.55	125	3.92	138	202 27
7 yr 1 m	4398	3.58	158	4.00	176	253 33

Plus 6 unprinted lactations
Avg 3917 3.51 138 4.00 157 242 10 Lacts.

BROOKVIEW INJUN ET
Birth Ident: FBBM-98-62
Breed: **PA A16** BW (\$) : **-381/65**

BROOKVIEW PAPI CHRYS
Birth Ident: FBBM-98-35
Breed: **PA A16** VHC

BW (\$) : **-578/49** PW (\$) : **-585/82**

4 Lacts.	Protein (%)	Milkfat (%)	Days
3795	3.26	124	3.78 143 241



Lot 4: Premier Oblique Judy



Cowshotz

Photos: CowShotz

P001.50 Official Publication of Livestock Improvement Corporation Limited and the NZ Ayrshire Association Internal Animal Key = 31915141

Three Generation Pedigree



NZ Ayrshire Association
New Zealand

AE Herd Averages as at Ancestry: BW: PW:

PTPT / HERDCODE:
LOCATION:
DATE: 9/02/2026



Breeder: Premier Cattle Company Ltd
Owner: Vat Fullers Limited

REGISTERED AYRSHIRE

PREMIER OBLIQUE JUDY

Birth Ident: FYDP-13-36 **No. 81**
Breed: PA A16 **Sex:** FEMALE
Date of Birth: 8/08/2013 **Classification:** 2022 E8-8

BW (\$): -575/44 **PW (\$):** -631/84
Protein BV (kg): -33/56 **Fertility BV (%):** -11.1/39
Fat BV (kg): -45/57 **Func Surv BV (%):** -1.0/22
Milk BV (ltr): -225/60 **Somatic Cell BV:** -0.07/52
Lwt BV (kg): 6/19

Overall Opinion: -0.55/12 **Dairy Conformation:** -0.21/24
Udder Overall: 0.14/29
Avg SCC at latest Lactation: 50/3

Age	Milk (ltr)	Protein (%)	Milkfat (%)	Days	LW	Herd BW
12 yr 1 m	2834	3.00	85 3.21	91	95	-176/4
10 yr 11 m	5910	3.10	183 3.73	221	249	-16/43
9 yr 11 m	5291	3.21	170 3.75	198	269	13 -16/40
8 yr 11 m	5088	3.28	167 4.15	211	280	-12 139/44
8 yr 0 m	4457	3.21	143 3.72	166	242	-224 103/47
6 yr 11 m	4450	3.04	135 3.80	169	276	-365 81/48
5 yr 11 m	2892	3.39	98 3.87	112	152	-280 69/45
5 yr 0 m	5749	3.26	187 3.74	215	256	-322 51/44
4 yr 0 m	4719	3.28	155 3.89	183	264	-381 59/42
3 yr 1 m	3530	3.23	114 3.83	135	211	-254 51/43
1 yr 11 m	3125	3.49	109 4.06	127	251	-252 98/42
Avg	4521	3.23	146 3.84	174	245	10 Lacts.

Traits other than production (2022)
AM ST MS OO S W C R A R L US FU RU FT RT TL UO DC
0 0 0 0 0 7 7 8 4 8 7 8 8 8 8 5 7 5 8 8 8

Due to Calve: 12/07/2026 **Bull:** 524455
Expected Calf: **MARILJE ROLEX-ET**
BW(\$): -629/16 **PW(\$):** -532/7

Bull: 524455 **Mating Date:** 29/09/2025

The information on this report is as recorded on the LIC MINDA database as at date of print, and LIC does not warrant the accuracy of the information provided

JELYCA OBLIQUE

Oseas HB No: 000007407843/CAN (510627)
Breed: PA A16 **G3**

BW (\$): -348/69
Protein BV (kg): -26/86
Fat BV (kg): -21/87
Milk BV (ltr): -44/88
Liveweight BV (kg): 8/18
Fertility BV (%): -5.3/74
Functional Survival BV (%): -0.1/53
Somatic Cell BV: -0.29/84
Fat %: 4.3
Protein %: 3.3

PREMIER PARAGON JUDY ET

Birth Ident: FYDP-06-38 **E8-8**
Breed: PA A16

BW (\$): -697/41 **Lwt BV (kg):** 18/12
Protein BV (kg): -32/54 **Fertility BV (%):** -16.3/31
Fat BV (kg): -53/55 **Func Surv BV (%):** -2.0/19
Milk BV (ltr): -241/59 **SCC BV:** 0.11/47

BW (\$): -515/84
Lwt BV (kg): 18/12
Fertility BV (%): -16.3/31
Func Surv BV (%): -2.0/19
SCC BV: 0.11/47

Age	Milk (ltr)	Protein (%)	Milkfat (%)	Days	LW	
13 yr 0 m	5456	3.25	178 3.70	202	203	-239
12 yr 0 m	5729	3.01	173 3.30	189	243	-168
10 yr 9 m	7076	3.17	225 3.93	278	295	-36
9 yr 7 m	6011	3.33	200 3.60	216	303	-151
8 yr 8 m	6407	3.28	210 3.56	228	254	-37
7 yr 0 m	6264	3.35	210 3.85	241	286	-98
5 yr 8 m	7673	3.34	256 4.00	307	305	-98
4 yr 9 m	5392	3.38	182 4.30	232	244	-174
3 yr 1 m	4808	3.25	156 3.80	183	305	-149
Avg	5815	3.27	190 3.77	219	269	10 Lacts.

Traits other than production (2011)
AM ST MS OO S W C R A R L US FU RU FT RT TL UO DC
0 0 0 0 0 7 6 8 4 8 6 8 8 8 7 5 6 8 8

KILDARE TORNADE S ET

Oseas HB No: 000010030354/CAN
Breed: A A16

BW (\$): -432/54 **Lwt BV (kg):** 7/23
Protein BV (kg): -34/61 **Fertility BV (%):** -4.7/61
Fat BV (kg): -34/65 **Func Surv BV (%):** -0.5/45
Milk BV (ltr): -524/66 **SCC BV:** -0.67/67

DE LA CAVEE SYLV SUPRA-ET

Oseas HB No: 000100311078/CAN
Breed: A A16

BW (\$): -39/56 **PW (\$):** -2.5/24
Fat BV (kg): -39/56 **Func Surv BV (%):** -2.5/24

MEADOWLANDS PARAGON

Birth Ident: GHN-93-38 (61675)
Breed: PA A16

BW (\$): -660/44 **Lwt BV (kg):** 37/19
Protein BV (kg): -23/55 **Fertility BV (%):** -22.2/38
Fat BV (kg): -39/56 **Func Surv BV (%):** -2.5/24
Milk BV (ltr): -149/58 **SCC BV:** 0.62/49

MEADOWLANDS JOHNS JUDY

Birth Ident: GHN-87-15
Breed: PA A16

BW (\$): -648/50 **PW (\$):** -526/61

Age	Milk (ltr)	Protein (%)	Milkfat (%)	Days	LW	
12 yr 1 m	3540	3.08	109 3.24	115	212	-54
11 yr 1 m	3840	3.12	120 3.39	130	251	-62
10 yr 1 m	4669	3.03	141 3.33	156	242	-77
8 yr 1 m	5115	2.96	152 3.96	202	265	-64
7 yr 0 m	6307	3.35	211 4.05	255	305	-
Avg	4908	3.18	156 3.93	193	265	9 Lacts.

Plus 4 unprinted lactations

882 TORPANE
Oseas HB No: 00000083882/SWE (666425)
Breed: O O16 **BW (\$):** -447/85

KILDARE HELIGO XANTE
Oseas HB No: 00000744933/CAN
Breed: A A16

BW (\$): -701/44
Milk Protein Milkfat
(%) (%) (%) (kg) (kg) (kg) Days

EMBRYO-STAR SYLVESTER ET
Oseas HB No: 000000730094/CAN (61497)
Breed: A A16 **BW (\$):** -701/44

PARE CORNELIUS SATIN
Oseas HB No: 000010025778/CAN
Breed: A A16

BW (\$): -701/44
Milk Protein Milkfat
(%) (%) (%) (kg) (kg) (kg) Days

ST CESSAIRE PAPILLON
Oseas HB No: 000000823041/CAN (61497)
Breed: PA A16 **BW (\$):** -707/88

MEADOWLANDS BEST PET
Birth Ident: GHN-86-38
Breed: PA A16 **VHC**

BW (\$): -613/43 **PW (\$):** -408/79
10 Lacts. Protein Milkfat
Milk (%) (kg) (%) (kg) Days
5292 3.59 190 4.27 226 277

ST CESSAIRE JOHNNY
Oseas HB No: 00000066289/CAN (61276)
Breed: PA A16 **#** **BW (\$):** -580/77

MEADOWLANDS FREE JUDY
HB No: A/172444F
Breed: PA A16 **VHC**

BW (\$): -692/44 **PW (\$):** -546/79
6 Lacts. Protein Milkfat
Milk (%) (kg) (%) (kg) Days
5513 3.64 201 4.09 225 293

Lot 5: Kaimore Ult Easytiger



Photos: CowShotz

P001.50 Official Publication of Livestock Improvement Corporation Limited and the NZ Ayrshire Association Internal Animal Key = 37186995

Three Generation Pedigree



NZ Ayrshire Association
New Zealand

AE Herd Averages as at Ancestry : BW : PW :

PTPT / HERDCODE : LOCATION : DATE : 9/02/2026



Breeder : Kaimore Farms Ltd		Owner : Vat Fullers Limited	
REGISTERED AYRSHIRE			
KAIMORE ULT EASYTIGER			
Birth Ident: JKDH-17-27		No. 125	
Breed:	PA A16	Sex:	FEMALE
Date of Birth:	15/04/2017	Classification:	
BW (\$):	-148/41	PW (\$):	32/85
Protein BV (kg):	-16/51	Fertility BV (%):	-2.2/37
Fat BV (kg):	-2/52	Func Surv BV (%):	0.0/22
Milk BV (ltr):	-184/55	Somatic Cell BV:	0.00/46
Lwt BV (kg):	3/17		
Overall Opinion:	0.05/20	Dairy Conformation:	-0.10/26
Udder Overall:	-0.17/25		
Avg SCC at latest Lactation : 11/4			
Age	Milk (ltr)	Protein (%)	Milkfat (%)
8 yr 2 m	4324	3.44	149
7 yr 2 m	6004	3.58	215
6 yr 0 m	6184	3.71	230
4 yr 10 m	6003	3.86	232
3 yr 11 m	6044	3.82	231
2 yr 11 m	4655	4.06	189
1 yr 11 m	5032	3.58	180
Avg	5464	3.73	204
		5.22	285
		276	7 Lacts.
Due to Calve :	13/08/2026	Bull :	
Expected Calf		BW(\$):	PW(\$):
Bull		Mating Date	
524455		24/09/2025 &	
The information on this report is as recorded on the LIC MINDA database as at date of print, and LIC does not warrant the accuracy of the information provided			
KAIMORE QUINS ULTIMATE			
Birth Ident: JKDH-14-39 (515504)		Breed : PA A16	
BW (\$):	-154/71		
Protein BV (kg):	-22/82		
Fat BV (kg):	-1/83		
Milk BV (ltr):	-310/85		
Liveweight BV (kg):	-3/40		
Fertility BV (%):	-3.3/71		
Functional Survival BV (%):	-0.3/49		
Somatic Cell BV:	-0.46/80		
Fat %:	4.9		
Protein %:	3.5		
KAIMORE PRO PAK EASYTIGER			
Birth Ident: JKDH-14-12		Breed: PA A16	
BW (\$):	-228/46	PW (\$):	-75/83
Protein BV (kg):	-11/54	Lwt BV (kg):	9/28
Fat BV (kg):	-13/55	Fertility BV (%):	-4.1/41
Milk BV (ltr):	-27/60	Func Surv BV (%):	0.0/29
		SCC BV:	0.43/51
Age	Milk (ltr)	Protein (%)	Milkfat (%)
4 yr 10 m	3780	3.72	140
3 yr 9 m	6266	3.97	249
2 yr 9 m	5520	3.87	213
1 yr 10 m	4175	3.79	158
Avg	4935	3.85	190
		4.74	234
		245	4 Lacts.
MAYO RF QUINNELLA			
Birth Ident: FHFJ-06-125 (507515)		Breed: PA A16	
BW (\$):	-120/98	Lwt BV (kg):	-17/95
Protein BV (kg):	-11/99	Fertility BV (%):	-8.9/99
Fat BV (kg):	8/99	Func Surv BV (%):	-1.8/94
Milk BV (ltr):	128/99	SCC BV:	-0.09/99
KOTUKU CHALLENGE UNO			
Birth Ident: GNBH-04-48		Breed: PA A16	
BW (\$):	-147/60	PW (\$):	182/87
Age	Milk (ltr)	Protein (%)	Milkfat (%)
11 yr 1 m	3691	3.40	125
9 yr 11 m	6518	3.56	232
9 yr 0 m	5803	3.53	205
8 yr 0 m	5213	3.27	170
7 yr 0 m	6451	3.68	238
Avg	5524	3.54	196
		4.70	260
		233	10 Lacts.
TE MATAI PROTEIN PAK			
Birth Ident: DVNJ-07-60 (508530)		Breed: PA A16	
BW (\$):	-280/97	Lwt BV (kg):	6/92
Protein BV (kg):	-7/99	Fertility BV (%):	-6.1/96
Fat BV (kg):	-20/99	Func Surv BV (%):	0.9/83
Milk BV (ltr):	176/99	SCC BV:	0.27/98
KITEROA EASY TIGER			
Birth Ident: MVV-11-70		Breed: PA A16	
BW (\$):	-319/42	PW (\$):	-418/68
Age	Milk (ltr)	Protein (%)	Milkfat (%)
2 yr 10 m	4485	3.63	163
1 yr 11 m	3802	3.69	140
Avg	4143	3.66	152
		4.42	183
		225	2 Lacts.
SANROSA ROYAL PHILLIP			
Birth Ident: BNNL-99-28 (500520)		Breed: PA A16	
BW (\$):	-207/99		
MAYO JU MOLLY			
Birth Ident: FHFJ-02-7		Breed: PA A16	
BW (\$):	-215/63	PW (\$):	-216/87
10 Lacts. Protein	Milkfat	Milk (%)	(%)
4272	3.35	143	4.13
		176	204
KILFENNAN CHALLENGE			
Birth Ident: DVLX-98-35 (61772)		Breed: PA A16	
BW (\$):	-283/99		
LARNOCH RP UNDINE			
Birth Ident: YKB-98-17		Breed: PA A16	
BW (\$):	-152/56	PW (\$):	21/87
10 Lacts. Protein	Milkfat	Milk (%)	(%)
5408	3.48	188	4.31
		233	251
SORBY			
Oseas HB No: 000000091716/SWE (505515)		Breed: O O16	
BW (\$):	-357/98		
TE MATAI BN DILY ET			
Birth Ident: DVNJ-99-5		Breed: PA A16	
BW (\$):	-241/64	PW (\$):	-53/86
8 Lacts. Protein	Milkfat	Milk (%)	(%)
4615	3.65	168	3.96
		183	226
KITEROA GEMS BOY ET			
Birth Ident: MVV-08-9		Breed: PA A16	
BW (\$):	-366/65		
KITEROA EXCITED			
Birth Ident: MVV-09-56		Breed: PA A16	
BW (\$):	-257/56	PW (\$):	-217/88
7 Lacts. Protein	Milkfat	Milk (%)	(%)
6697	3.47	233	4.19
		281	290

Lot 6: Gold Class Coco



Cowshotz

Photos: CowShotz

P001.50 Official Publication of Livestock Improvement Corporation Limited and the NZ Ayrshire Association Internal Animal Key = 37252184

Three Generation Pedigree



NZ Ayrshire Association
New Zealand

AE Herd Averages as at
Ancestry : BW : PW :

P T P T / HERDCODE :
LOCATION :
DATE : 9/02/2026



REGISTERED AYRSHIRE

GOLD CLASS COCO

Birth Ident: JKDH-17-50 **No.** 108
Breed: PA A16 **Sex:** FEMALE
Date of Birth: 4/07/2017 **Classification:**

BW (\$): -163/48	PW (\$): -190/84
Protein BV (kg): -9/57	Fertility BV (%): -2.7/36
Fat BV (kg): -5/58	Func Surv BV (%): 1.1/31
Milk BV (ltr): 215/57	Somatic Cell BV: 0.02/48
Lwt BV (kg): 5/31	
Overall Opinion: 0.45/32	Dairy Conformation: 0.02/35
Udder Overall: -0.11/33	
Avg SCC at latest Lactation : 18/4	

Age	Milk (ltr)	Protein (%)	Milkfat (%)	Days	LW	Herd BW
8 yr 0 m	4521	3.37	153	4.09	185	176 T
7 yr 0 m	5903	3.34	197	4.03	238	262
5 yr 8 m	5983	3.61	216	4.31	258	305 -74
4 yr 8 m	6698	3.62	242	4.09	274	303 -19
3 yr 9 m	6542	3.71	243	4.14	271	284 -133
2 yr 8 m	5786	3.52	204	4.22	244	305 -39
Avg	5905	3.54	209	4.15	245	273 6 Lacts.

Due to Calve : 07/08/2026 **Bull :**
Expected Calf
BW(\$): **PW(\$):**
Bull **Mating Date**
524455 29/09/2025 &

The information on this report is as recorded on the LIC MINDA database as at date of print, and LIC does not warrant the accuracy of the information provided

SKYLINE MUSTANG

Birth Ident: BLJW-05-14 (506527)
Breed: PA A16 **G3,G1** **S V D V**

BW (\$): -52/98	Lwt BV (kg): -7/99
Protein BV (kg): -7/99	Fertility BV (%): -2.3/43
Fat BV (kg): -1/99	Func Surv BV (%): -0.4/35
Milk BV (ltr): 242/99	SCC BV: 0.41/51
Liveweight BV (kg): -32/95	
Fertility BV (%): -4.5/97	
Functional Survival BV (%): 2.5/88	
Somatic Cell BV: -0.36/98	
Fat %: 4.5	
Protein %: 3.5	

KAIMORE HUGH BRUNELLA

Birth Ident: JKDH-14-40
Breed: PA A16 **G3,G1** **S V D V**

BW (\$): -312/47	Lwt BV (kg): 42/31
Protein BV (kg): -16/55	Fertility BV (%): -2.3/43
Fat BV (kg): -13/56	Func Surv BV (%): -0.4/35
Milk BV (ltr): -109/58	SCC BV: 0.41/51

Age	Milk (ltr)	Protein (%)	Milkfat (%)	Days	LW	Herd BW
6 yr 0 m	1311	3.65	48	4.67	61	68
5 yr 0 m	5445	3.43	187	4.51	246	258
4 yr 0 m	5266	3.78	199	4.86	256	271
2 yr 11 m	5687	3.71	211	4.52	257	305
1 yr 10 m	5163	3.50	181	4.81	248	299
Avg	5390	3.61	194	4.67	252	283 4 Lacts.

KILFENNAN CHALLENGE

Birth Ident: DVLX-98-35 (61772)
Breed: PA A16 **G3,G1** **S V D V**

BW (\$): -283/99	Lwt BV (kg): 11/99
Protein BV (kg): -12/99	Fertility BV (%): -9.2/99
Fat BV (kg): -15/99	Func Surv BV (%): -0.5/99
Milk BV (ltr): -175/99	SCC BV: -0.22/99

SKYLINE MERCEDES JOHDE

Birth Ident: BLJW-02-32
Breed: PA A16 **G1** **VHC**

BW (\$): -223/70	PW (\$): -47/90
-------------------------	------------------------

Age	Milk (ltr)	Protein (%)	Milkfat (%)	Days	LW	Herd BW
12 yr 0 m	3816	3.78	144	4.56	174	240
11 yr 0 m	3132	3.88	122	5.06	158	261
9 yr 11 m	3802	3.90	148	5.22	198	269
9 yr 0 m	4112	4.02	165	4.89	201	258
8 yr 0 m	4142	3.95	164	4.68	194	256
Avg	4003	3.90	156	4.84	194	260 11 Lacts.

HOLYROOD PRINCE HUGHIE

Birth Ident: CCTP-07-3 (508503)
Breed: PA A16 **G3,G1** **S V D V**

BW (\$): -382/97	Lwt BV (kg): 50/90
Protein BV (kg): -13/99	Fertility BV (%): -5.1/98
Fat BV (kg): -20/99	Func Surv BV (%): -0.8/92
Milk BV (ltr): 21/99	SCC BV: 0.26/99

CARMELGLEN BRUNELLA

Birth Ident: FROW-11-37
Breed: PA A16

BW (\$): -268/48	PW (\$): -237/71
-------------------------	-------------------------

Age	Milk (ltr)	Protein (%)	Milkfat (%)	Days	LW	Herd BW
3 yr 0 m	5284	3.80	201	5.07	268	266
2 yr 0 m	4437	3.82	169	5.02	223	260
Avg	4861	3.81	185	5.05	245	263 2 Lacts.

BACKGARD 3082
Oseas HB No: 000000093082/SWE (666708)
Breed: O O16 **BW (\$):** -452/96

KILFENNAN COCO
Birth Ident: DVLX-93-9
Breed: PA A16 **VHC** **S V**

BW (\$): -340/72	PW (\$): -244/94
-------------------------	-------------------------

13 Lacts.	Protein (kg)	Milkfat (kg)	Days
5435	3.67	199	4.57
249	275		

RISTITIEN JOHDE
Oseas HB No: 000000040061/FIN (500592)
Breed: PA A16 **BW (\$):** -405/95

SKYLINE MERCEDES
Birth Ident: BLJW-93-7
Breed: PA A16 **VHC** **S V**

BW (\$): -349/69	PW (\$): -216/94
-------------------------	-------------------------

13 Lacts.	Protein (kg)	Milkfat (kg)	Days
4515	3.68	166	3.93
177	255		

SANROSA ROYAL PHILLIP
Birth Ident: BYLH-02-15
Breed: PA A16 **V7-8** **S V D V**

BW (\$): -207/99	
-------------------------	--

ARA AYRLEA WILLOW
Birth Ident: SA A16 V7-8 **S V**

BW (\$): -246/65	PW (\$): 106/87
-------------------------	------------------------

11 Lacts.	Protein (kg)	Milkfat (kg)	Days
5837	3.67	214	3.99
233	254		

CARMELGLEN BRODY
Birth Ident: FROW-03-58 (504534)
Breed: PA A16 **S V D V**

BW (\$): -194/99	
-------------------------	--

CARMELGLEN R.J. BIRNUMDA
Birth Ident: FROW-06-22
Breed: PA A16 **V6-7**

BW (\$): -361/55	PW (\$): -337/87
-------------------------	-------------------------

10 Lacts.	Protein (kg)	Milkfat (kg)	Days
4364	3.82	167	4.87
212	258		

Lot 7: Pa Hill Snow Law



Cowshotz

Photos: CowShotz

P001.50 Official Publication of Livestock Improvement Corporation Limited and the NZ Ayrshire Association. Internal Animal Key = 42278859

Three Generation Pedigree



NZ Ayrshire Association
New Zealand

AE Herd Averages as at
Ancestry: BW: PW:

PTPT / HERDCODE :
LOCATION :
DATE : 9/02/2026



Breeder: **Gavin Travers**
Owner: **Vat Fullers Limited**

REGISTERED AYRSHIRE

G3 **S✓**

PA HILL SNOW LAW

Birth Ident: **FVDV-20-92** No. **25**

Breed: **PA A16** Sex: **FEMALE**
Date of Birth: **24/09/2020** Classification: **2022 B6-7**

BW (\$): **-204/52** PW (\$): **-118/90**
Protein BV (kg): **-15/51** Fertility BV (%): **-5.8/26**
Fat BV (kg): **-15/52** Func Surv BV (%): **1.7/22**
Milk BV (ltr): **-105/56** Somatic Cell BV: **-0.05/47**
Lwt BV (kg): **-5/63**

Overall Opinion: **0.00/18** Dairy Conformation: **0.08/39**
Udder Overall: **0.07/45**

Avg SCC at latest Lactation : **11/3**

Age	Milk (ltr)	Protein (%)	Milkfat (%)	(kg)	Days	LW	Herd BW
4 yr 11 m	2960	3.37	100	4.61	136	106	-176/4
3 yr 11 m	4376	3.54	155	5.20	227	221	-16/43
1 yr 11 m	2212	3.34	74	4.41	98	305	33 -8/38

Avg 3183 3.44 109 4.83 154 211 3 Lacts.

Traits other than production (2022)
AM ST MSOO S W C RA R L US FU RU FT RT TL UO DC
0 0 0 0 3 3 7 5 6 6 7 6 6 5 5 3 6 7

Due to Calve: **02/08/2026** Bull:
Expected Calf
Bull Mating Date
524455 **24/09/2025** & PW(\$):

The information on this report is as recorded on the LIC MINDA database as at date of print, and LIC does not warrant the accuracy of the information provided

PA HILL DEACON IMASNOW

Birth Ident: **FVDV-18-374 (521723)**

Breed: **PA A16** **G3** **S✓ D✓**

BW (\$): **-195/68**
Protein BV (kg): **-2/75**
Fat BV (kg): **-9/75**
Milk BV (ltr): **291/78**
Liveweight BV (kg): **3/57**
Fertility BV (%): **-11.6/49**
Functional Survival BV (%): **0.6/39**
Somatic Cell BV: **-0.21/71**
Fat %: **4.3**
Protein %: **3.5**

BROOKVIEW CLOVER LAW

Birth Ident: **FBBM-14-127**

Breed: **PA A16** **G3** **S✓ D✓**

PW (\$): **-149/87**
Lwt BV (kg): **-18/35**
Protein BV (kg): **-26/56** Fertility BV (%): **-1.9/35**
Fat BV (kg): **-29/58** Func Surv BV (%): **2.2/23**
Milk BV (ltr): **-374/61** SCC BV: **-0.33/51**

Age	Milk (ltr)	Protein (%)	Milkfat (%)	(kg)	Days	LW
6 yr 0 m	2340	3.30	77	3.99	93	187
5 yr 2 m	1102	3.31	36	4.03	44	70
4 yr 3 m	2210	3.48	77	4.11	91	255
3 yr 4 m	2387	3.52	84	4.72	113	262
2 yr 1 m	2486	3.59	89	4.69	117	305

Avg 2356 3.47 82 4.39 103 252 4 Lacts.

Traits other than production (2017)
AM ST MSOO S W C RA R L US FU RU FT RT TL UO DC
0 0 0 0 5 4 7 5 6 6 6 6 5 6 5 5 6 7

SANROSA DEACON ET

Birth Ident: **BNNL-12-137 (513521)**

Breed: **PA A16** **G3** **S✓ D✓**

BW (\$): **-77/99** Lwt BV (kg): **18/98**
Protein BV (kg): **10/99** Fertility BV (%): **-10.7/99**
Fat BV (kg): **10/99** Func Surv BV (%): **-0.8/92**
Milk BV (ltr): **541/99** SCC BV: **0.06/99**

PA HILL ISAK IRMA

Birth Ident: **FVDV-15-155**

Breed: **PA A16** **G3** **S✓ D✓**

BW (\$): **-202/54** PW (\$): **-75/85**

Age	Milk (ltr)	Protein (%)	Milkfat (%)	(kg)	Days	LW
9 yr 9 m	2167	3.12	68	3.69	80	171
7 yr 5 m	3116	3.31	103	3.89	121	305 T 47
5 yr 9 m	3873	3.26	126	3.63	141	305 101
3 yr 9 m	3350	3.34	112	3.71	124	292 52
2 yr 4 m	3677	3.38	124	4.06	149	305 284

Avg 3236 3.30 107 3.80 123 276 5 Lacts.

RANGEVIEW ASTUTE LAWMAN

Birth Ident: **JBHD-12-68 (513652)**

Breed: **PA A16** **G3** **S✓ D✓**

BW (\$): **-138/87** Lwt BV (kg): **-9/89**
Protein BV (kg): **-14/87** Fertility BV (%): **-5.7/77**
Fat BV (kg): **-14/88** Func Surv BV (%): **2.8/48**
Milk BV (ltr): **-109/90** SCC BV: **-0.63/85**

BROOKVIEW SALI CLOVER

Birth Ident: **FBBM-08-36**

Breed: **PA A16** **G3** **S✓ D✓**

BW (\$): **-409/45** PW (\$): **-513/85**

Age	Milk (ltr)	Protein (%)	Milkfat (%)	(kg)	Days	LW
6 yr 0 m	4518	3.22	146	3.69	167	177
5 yr 1 m	6087	3.00	183	3.78	230	252
4 yr 1 m	5621	3.10	175	3.94	221	262
3 yr 0 m	5865	3.35	197	3.94	231	298
2 yr 0 m	4702	3.28	154	3.83	180	290

Avg 5359 3.19 171 3.84 206 256 5 Lacts.

ASMO TOSIKKO ET

Oseas HB No: 00000043642/FIN (510634)

Breed: **PA A16** **G3** **S✓ D✓**

BW (\$): **-223/97**

SANROSA DELLA 06-128
Birth Ident: **BNNL-06-128**
Breed: **PA A16** **E8-8** **S✓ D✓**

BW (\$): **-181/79** PW (\$): **241/89**
10 Lacts. Protein Milkfat
Milk (%) (kg) (%) (kg) Days
8506 3.73 317 4.21 358 285

SOUTHWIND ED'S ISAK

Birth Ident: **BNHY-13-20 (514626)**

Breed: **PA A16** **G3** **S✓ D✓**

BW (\$): **-244/83**

PA HILL ASTUTE IRMA ET
Birth Ident: **FVDV-12-65**
Breed: **PA A16** **V7-8** **S✓ D✓**

BW (\$): **-77/67** PW (\$): **233/89**
6 Lacts. Protein Milkfat
Milk (%) (kg) (%) (kg) Days
4177 3.31 138 4.20 175 294

WAERENGA BLAZE ASTUTE

Birth Ident: **GGF-06-105 (507656)**

Breed: **PA A16** **G3** **S✓ D✓**

BW (\$): **-239/97**

RANGEVIEW PEPS LAURA
Birth Ident: **JBHD-03-4**
Breed: **PA A16** **VHC** **S✓**

BW (\$): **-230/71** PW (\$): **204/90**
11 Lacts. Protein Milkfat
Milk (%) (kg) (%) (kg) Days
D 4991 3.62 181 4.77 238 258

BROOKVIEW SALVIDOR

Birth Ident: **FBBM-05-96 (506620)**

Breed: **PA A16** **G3** **S✓ D✓**

BW (\$): **-316/77**

INGLECORNER PAY CLOVERLY
Birth Ident: **BTVC-03-62**
Breed: **PA A16** **VHC**

BW (\$): **-453/48** PW (\$): **-508/85**
7 Lacts. Protein Milkfat
Milk (%) (kg) (%) (kg) Days
4643 3.39 157 3.90 181 280

Lot 8: Pa Hill Elope Joe



Cowshotz

Photos: CowShotz

P001.50 Official Publication of Livestock Improvement Corporation Limited and the NZ Ayrshire Association. Internal Animal Key = 42374784

Three Generation Pedigree



NZ Ayrshire Association
New Zealand

AE Herd Averages as at Ancestry : BW : PW :

PTPT / HERDCODE :
LOCATION :
DATE : 9/02/2026



Breeder : **Gavin Travers**
Owner : **Vat Fullers Limited**

REGISTERED AYRSHIRE

PA HILL ELOPE JOE

Birth Ident: **FVDV-20-108** No. **97**
Breed: **PA A16** Sex: **FEMALE**
Date of Birth: **2/10/2020** Classification: **2022 C6-6**

BW (\$): **-250/46** PW (\$): **-190/83**
Protein BV (kg): **-18/53** Fertility BV (%): **-7.5/32**
Fat BV (kg): **-15/55** Func Surv BV (%): **0.7/29**
Milk BV (ltr): **-5/57** Somatic Cell BV: **-0.52/48**
Lwt BV (kg): **0/26**

Overall Opinion: **0.38/35** Dairy Conformation: **-0.04/43**
Udder Overall: **-0.19/49**
Avg SCC at latest Lactation : **8/4**

Age	Milk (ltr)	Protein (%)	Milkfat (%)	Days	LW	BW
4 yr 9 m	3817	3.31	126	4.41	168	167
3 yr 10 m	4384	3.36	147	4.83	212	230
1 yr 11 m	2870	3.45	99	4.30	123	278
Avg	3690	3.37	124	4.55	168	225

Traits other than production (2022)
AM ST MS OO S W C R A R L US FU RU FT RT TL UO DC
8 8 7 8 4 4 7 6 5 6 6 6 6 5 5 3 6 6 6

Due to Calve : **09/07/2026** Bull: **525439**
Expected Calf **LAROC CRISPERS**
BW(\$): **-275/15** PW(\$): **-205/6**

Bull Mating Date: **28/09/2025 & 524420 17/10/2025**

Traits other than production (2018)
AM ST MS OO S W C R A R L US FU RU FT RT TL UO DC
0 0 0 0 5 4 7 5 6 7 7 6 6 5 7 4 6 7

PA HILL MUST ELOPE

Birth Ident: **FVDV-15-300 (516511)**
Breed: **PA A16** **G3** **S✓ D✓**

BW (\$): **-196/82**
Protein BV (kg): **-17/85**
Fat BV (kg): **-4/86**
Milk BV (ltr): **174/87**
Liveweight BV (kg): **-13/75**
Fertility BV (%): **-7.0/72**
Functional Survival BV (%): **-0.4/56**
Somatic Cell BV: **-0.39/83**
Fat %: **4.5**
Protein %: **3.3**

PA HILL ASTUTE JOE

Birth Ident: **FVDV-15-58**
Breed: **PA A16** **G3** **S✓ V6-7**

PW (\$): **-210/85**
BW (\$): **-297/53** Lwt BV (kg): **14/31**
Protein BV (kg): **-17/59** Fertility BV (%): **-7.9/39**
Fat BV (kg): **-22/63** Func Surv BV (%): **1.9/34**
Milk BV (ltr): **-80/65** SCC BV: **-0.26/55**

Age	Milk (ltr)	Protein (%)	Milkfat (%)	Days	LW
8 yr 0 m	6596	3.41	225	4.76	314
7 yr 0 m	5501	3.53	194	4.47	246
5 yr 2 m	3336	3.18	106	3.85	128
3 yr 3 m	2472	3.21	79	4.06	100
2 yr 3 m	2934	3.31	97	4.31	126
Avg	4168	3.37	140	4.39	183

5 Lacts.

SKYLINE MUSTANG

Birth Ident: **BLJW-05-14 (506527)**
Breed: **PA A16** **G3,G1** **S✓ D✓**

BW (\$): **-52/98** Lwt BV (kg): **-32/95**
Protein BV (kg): **-7/99** Fertility BV (%): **-4.5/97**
Fat BV (kg): **-1/99** Func Surv BV (%): **2.5/88**
Milk BV (ltr): **242/99** SCC BV: **-0.36/98**

PA HILL BRODY ELIZA ET

Birth Ident: **FVDV-10-29**
Breed: **PA A16** **G3** **S✓ D✓**

BW (\$): **-213/64** PW (\$): **-59/89**

Age	Milk (ltr)	Protein (%)	Milkfat (%)	Days	LW
12 yr 5 m	2573	3.08	79	3.68	95
10 yr 2 m	4372	3.02	132	3.75	164
8 yr 6 m	3405	3.03	103	3.67	125
7 yr 8 m	3044	2.99	91	3.70	113
6 yr 5 m	4853	3.02	146	3.86	187
Avg	4255	3.08	131	3.77	160

Plus 4 unprinted lactations
9 Lacts.

WAERENGA BLAZE ASTUTE

Birth Ident: **GGF-06-105 (507656)**
Breed: **PA A16** **G3,G1**

BW (\$): **-239/97** Lwt BV (kg): **5/94**
Protein BV (kg): **-13/99** Fertility BV (%): **-11.0/97**
Fat BV (kg): **-15/99** Func Surv BV (%): **1.0/85**
Milk BV (ltr): **-47/99** SCC BV: **-0.26/98**

PA HILL BRODY JOE

Birth Ident: **FVDV-11-13**
Breed: **PA A16** **V6-7**

BW (\$): **-304/52** PW (\$): **-227/87**

Age	Milk (ltr)	Protein (%)	Milkfat (%)	Days	LW
7 yr 8 m	1951	2.99	58	3.57	70
6 yr 7 m	3060	3.16	97	3.69	113
5 yr 6 m	3174	3.21	102	3.79	120
4 yr 3 m	3530	3.54	125	3.97	140
3 yr 3 m	4560	3.30	150	4.06	185
Avg	3407	3.31	113	3.92	133

Plus 1 unprinted lactation
6 Lacts.

KILFENNAN CHALLENGE

Birth Ident: **DVLX-98-35 (61772)**
Breed: **PA A16** **S✓ D✓**
BW (\$): **-283/99**

SKYLINE MERCEDES JOHDE

Birth Ident: **BLJW-02-32**
Breed: **PA A16** **VHC**

BW (\$): **-223/70** PW (\$): **-47/90**

11 Lacts.	Protein (kg)	Milkfat (%)	Days
4003	3.90	156	4.84
194	260		

CARMELGLEN BRODY

Birth Ident: **FRQW-03-58 (504534)**
Breed: **PA A16** **S✓ D✓**
BW (\$): **-194/99**

CEDAR LAKE ELIZABETH ET

Birth Ident: **BHMF-00-18**
Breed: **PA A16** **EX2** **S✓**

BW (\$): **-348/76** PW (\$): **27/88**

10 Lacts.	Protein (kg)	Milkfat (%)	Days
6139	3.60	221	4.63
284	268		

VALENDALE BLAZE

Birth Ident: **FTB-99-44 (500533)**
Breed: **PA A16** **S✓ D✓**
BW (\$): **-279/98**

WAERENGA MILKY ASTER

Birth Ident: **GGF-98-18**
Breed: **PA A16** **VHC**

BW (\$): **-251/64** PW (\$): **64/87**

6 Lacts.	Protein (kg)	Milkfat (%)	Days
5199	3.55	185	4.77
248	272		

CARMELGLEN BRODY

Birth Ident: **FRQW-03-58 (504534)**
Breed: **PA A16** **S✓ D✓**
BW (\$): **-194/99**

PA HILL K BERG JOE

Birth Ident: **FVDV-08-134**
Breed: **PA A16** **V7-7**

BW (\$): **-359/49** PW (\$): **-252/82**

4 Lacts.	Protein (kg)	Milkfat (%)	Days
3759	3.23	121	4.35
164	302		

Lot 9: Kiteroa Cream Partner



Kiteroa Cream Predette - 2nd Dam of Lot 9
Photo: Evie Wilson



Kiteroa Cream Bubbette - Full Sister to 2nd Dam of Lot 9. Photo: Sheila Sundborg

P001.50 Official Publication of Livestock Improvement Corporation Limited and the NZ Ayrshire Association Internal Animal Key = 42882062

Three Generation Pedigree



NZ Ayrshire Association
New Zealand

AE Herd Averages as at Ancestry: BW: PW:

PTPT / HERDCODE : LOCATION : DATE : 9/02/2026



Breeder: **Wally & Zane Kite**
Owner: **Vat Fullers Limited**

REGISTERED AYRSHIRE
KITEROA CREAM PARTNER
Birth Ident: **MVV-21-33** No. 8
Breed: **PA A16** Sex: **FEMALE**
Date of Birth: **26/07/2021** Classification:
BW (\$): **-326/38** PW (\$): **-232/71**
Protein BV (kg): **-24/49** Fertility BV (%): **-8.6/26**
Fat BV (kg): **-18/49** Func Surv BV (%): **0.7/18**
Milk BV (ltr): **-323/52** Somatic Cell BV: **-0.77/43**
Lwt BV (kg): **43/13**
Overall Opinion: **0.07/17** Dairy Conformation: **0.07/32**
Udder Overall: **0.53/33**
Avg SCC at latest Lactation : **5/4**

Age	Milk (ltr)	Protein (%)	Protein (kg)	Milkfat (%)	Milkfat (kg)	Days	LW	Herd BW
3 yr 11 m	4116	3.43	141	4.60	189	155		-176/4
3 yr 1 m	3304	3.50	116	5.22	172	198		-16/43
Avg	3710	3.46	128	4.88	181	177	2 Lacts.	

Due to Calve : **18/07/2026** Bull: **525439**
Expected Calf **LAROC CRISPERS**
Mating Date **7/10/2025**
Bull **525439** Mating Date **7/10/2025**
BW(\$): **-320/13** PW(\$): **-252/5**

The information on this report is as recorded on the LIC MINDA database as at date of print, and LIC does not warrant the accuracy of the information provided

KITEROA BONNY STARPART ET
Birth Ident: **MVV-18-14 (520597)**
Breed: **PA A16**
BW (\$): **-430/72**
Protein BV (kg): **-31/84**
Fat BV (kg): **-25/84**
Milk BV (ltr): **-560/86**
Liveweight BV (kg): **51/37**
Fertility BV (%): **-9.2/69**
Functional Survival BV (%): **1.3/48**
Somatic Cell BV: **-0.40/82**
Fat %: **4.9**
Protein %: **3.6**

KITEROA CREAM PREWALTZ
Birth Ident: **MVV-19-67**
Breed: **PA A16**
PW (\$): **-162/83**
BW (\$): **-235/45** Lwt BV (kg): **35/15**
Protein BV (kg): **-11/55** Fertility BV (%): **-8.0/36**
Fat BV (kg): **-14/56** Func Surv BV (%): **0.2/25**
Milk BV (ltr): **140/59** SCC BV: **-0.91/51**

Age	Milk (ltr)	Protein (%)	Protein (kg)	Milkfat (%)	Milkfat (kg)	Days	LW
6 yr 0 m	3829	3.50	134	3.65	140	136	
5 yr 1 m	4975	3.50	174	3.54	176	182	
3 yr 11 m	6781	3.58	243	4.36	296	273	112
2 yr 11 m	6262	3.53	221	3.86	241	274	-135
1 yr 11 m	4978	3.60	179	4.40	219	296	23
Avg	5365	3.55	190	4.00	215	232	5 Lacts.

Traits other than production (2025)
AM ST MS OO S W C R A R L US FJ RU FT RT TL UO DC
0 0 0 0 7 0 8 4 7 6 9 8 9 6 8 5 9 8

KITEROA BONAPART
HB No: **A/30899/M (61171)**
Breed: **PA A16**
BW (\$): **-484/94** Lwt BV (kg): **56/85**
Protein BV (kg): **-29/98** Fertility BV (%): **-10.3/95**
Fat BV (kg): **-34/98** Func Surv BV (%): **3.8/84**
Milk BV (ltr): **-379/98** SCC BV: **-0.46/97**

KITEROA BONNYSTARLIGHT ET
Birth Ident: **MVV-14-38**
Breed: **PA A16**
BW (\$): **-211/57** PW (\$): **518/85**

Age	Milk (ltr)	Protein (%)	Protein (kg)	Milkfat (%)	Milkfat (kg)	Days	LW
10 yr 1 m	6962	3.48	243	4.46	310	202	
7 yr 11 m	6931	3.98	276	4.81	333	305	108
6 yr 11 m	8764	3.57	312	4.64	407	305	341
6 yr 0 m	8901	3.67	327	4.85	431	294	310
4 yr 1 m	7200	3.57	257	4.63	334	246	277
Avg	7616	3.64	277	4.72	359	276	6 Lacts.

KITEROA LORD WALTER
Birth Ident: **MVV-17-68**
Breed: **PA A16**
BW (\$): **-267/60** Lwt BV (kg): **27/32**
Protein BV (kg): **-20/69** Fertility BV (%): **-0.9/53**
Fat BV (kg): **-24/70** Func Surv BV (%): **-0.9/37**
Milk BV (ltr): **-86/72** SCC BV: **-0.99/67**

KITEROA CREAM PREDETTE ET
Birth Ident: **MVV-17-10**
Breed: **PA A16**
BW (\$): **-297/55** PW (\$): **62/85**

Age	Milk (ltr)	Protein (%)	Protein (kg)	Milkfat (%)	Milkfat (kg)	Days	LW
7 yr 2 m	8693	3.42	297	3.50	304	305	
6 yr 0 m	8753	3.46	303	4.05	354	295 T	206
4 yr 0 m	8867	3.59	318	4.24	376	305	162
2 yr 1 m	4722	3.50	165	4.19	198	214	-9
Avg	7759	3.49	271	3.97	308	280	4 Lacts.

LAKESIDE RANDALL
HB No: **A/29923/M**
Breed: **PA A16** BW (\$): **-510/53**

KITEROA BON WALES
HB No: **A/109383/F**
Breed: **PA A16** EX3
BW (\$): **56/85** PW (\$): **56/85**
Milk (%) (kg) (kg) Days
5686 5.26 299 269

PLUM-BOTTOM TRIDENT'S LOT
Oseas HB No: **00000145520/USA (100854)**
Breed: **PA A16** BW (\$): **-600/93**

KITEROA BONNY STAR ET
Birth Ident: **MVV-06-14**
Breed: **PA A16** V7-8
BW (\$): **-189/66** PW (\$): **137/87**
9 Lacts. Protein Milkfat
Milk (%) (kg) (kg) Days
5785 3.90 226 5.61 325 293

RAVENHILL STORMIN NORMAN
Oseas HB No: **000006181978/GBR (516563)**
Breed: **PA A16** BW (\$): **-710/84**

MELLORA LYNDIA ET
Birth Ident: **FMWT-08-4**
Breed: **PA A16** V6-7 S✓
BW (\$): **-21/63** PW (\$): **250/87**
10 Lacts. Protein Milkfat
Milk (%) (kg) (kg) Days
7252 3.59 260 4.44 322 286

PALMYRA TRI STAR BURDETTE ET
Oseas HB No: **000100419568/USA (510573)**
Breed: **PA A16** BW (\$): **-667/95**

KITEROA CREAM PRADA
Birth Ident: **MVV-02-83**
Breed: **PA A16** V6-8
BW (\$): **-170/67** PW (\$): **130/86**
10 Lacts. Protein Milkfat
Milk (%) (kg) (kg) Days
6502 3.54 230 3.96 257 260

Lot 10: Kiteroa Ellas A Star



Photos: CowShotz

P001.50 Official Publication of Livestock Improvement Corporation Limited and the NZ Ayrshire Association. Internal Animal Key = 43029470

Three Generation Pedigree



NZ Ayrshire Association
New Zealand



Herd Averages as at
Ancestry: BW: PW:

PTPT / HERDCODE:

LOCATION:

DATE: 9/02/2026



Breeder: **Wally & Zane Kite**

Owner: **Vat Fullers Limited**

REGISTERED AYRSHIRE



KITEROA ELLAS A STAR

Birth Ident: **MVV-21-54** No. 13

Breed: **PA A16** Sex: **FEMALE**
Date of Birth: **6/08/2021** Classification:

BW (\$): **-456/42** PW (\$): **-605/77**
Protein BV (kg): **-24/51** Fertility BV (%): **-4.4/40**
Fat BV (kg): **-36/52** Func Surv BV (%): **0.9/23**
Milk BV (ltr): **-285/55** Somatic Cell BV: **0.09/48**
Lwt BV (kg): **23/21**
Overall Opinion: **0.09/20** Dairy Conformation: **-0.12/34**
Udder Overall: **0.02/32**
Avg SCC at latest Lactation: **19/4**

Age	Milk (ltr)	Protein (%)	Protein (kg)	Milkfat (%)	Milkfat (kg)	Days	LW	Herd BW
3 yr 11 m	3646	3.25	119	3.71	135	146 T		-176/4
3 yr 0 m	4107	3.41	140	4.26	175	230		-16/43
2 yr 0 m	3379	3.51	119	4.31	146	238	-184	-16/40
Avg	3711	3.39	126	4.09	152	205	3 Lacts.	

Due to Calve: **28/07/2026** Bull: **522589**
Expected Calf: **MARILIE SELECTION-ET**

Bull: **522589** Mating Date: **14/10/2025**
BW(\$): **-580/20** PW(\$): **-493/8**

The information on this report is as recorded on the LIC MINDA database as at date of print, and LIC does not warrant the accuracy of the information provided

KITEROA BONNY MILKSTAR ET

Birth Ident: **MVV-06-28 (507545)**

Breed: **PA A16** G3 SV

BW (\$): **-461/82**
Protein BV (kg): **-21/92**
Fat BV (kg): **-33/92**
Milk BV (ltr): **-257/93**
Liveweight BV (kg): **29/55**
Fertility BV (%): **-5.1/84**
Functional Survival BV (%): **1.0/64**
Somatic Cell BV: **-0.12/90**
Fat %: **4.3**
Protein %: **3.5**

KITEROA ELLA

Birth Ident: **MVV-12-87**

Breed: **PA A16**

PW (\$): **-246/87**
BW (\$): **-317/50** Lwt BV (kg): **18/30**
Protein BV (kg): **-18/58** Fertility BV (%): **0.2/41**
Fat BV (kg): **-27/59** Func Surv BV (%): **0.8/26**
Milk BV (ltr): **-95/62** SCC BV: **0.07/54**

Age	Milk (ltr)	Protein (%)	Protein (kg)	Milkfat (%)	Milkfat (kg)	Days	LW
9 yr 10 m	8518	3.65	311	3.86	329	305	150
8 yr 11 m	8710	3.47	303	3.55	310	285	180
7 yr 11 m	8220	3.58	294	3.66	301	281	61
7 yr 0 m	6577	3.57	235	3.10	204	220	-132
6 yr 0 m	7373	3.46	255	3.80	280	262	36
4 yr 10 m	7403	3.45	256	3.93	291	305 T	-31
3 yr 11 m	6730	3.66	246	3.92	264	304	26
2 yr 11 m	6897	3.65	252	3.90	269	304	141
1 yr 11 m	5344	3.68	196	4.12	220	303	64
Avg	7308	3.57	261	3.75	274	285	9 Lacts.

Traits other than production (2015)

AM	ST	MS	OO	S	W	C	RA	R	L	US	FU	RU	FT	RT	TL	UO	DC
0	0	0	0	7	6	7	5	7	6	7	7	7	5	6	7	7	

INGLECORNER MILKY BOY

HB No: **A/34092/M (61377)**

Breed: **PA A16** G3, G1

BW (\$): **-365/99** Lwt BV (kg): **-42/99**
Protein BV (kg): **-24/99** Fertility BV (%): **-5.0/99**
Fat BV (kg): **-45/99** Func Surv BV (%): **1.8/97**
Milk BV (ltr): **-157/99** SCC BV: **-0.81/99**

KITEROA BONNY BLUESTAR

Birth Ident: **MVV-88-9**

Breed: **PA A16** G1 EX3

Age	Milk (ltr)	Protein (%)	Protein (kg)	Milkfat (%)	Milkfat (kg)	Days	LW
10 yr 0 m	6726	3.32	223	4.02	270	257	267
8 yr 3 m	7802	3.70	288	4.06	317	305	123
7 yr 0 m	9900	3.50	347	3.93	389	301	355
6 yr 1 m	8394	3.68	309	4.22	355	278	
5 yr 0 m	8016	3.78	303	4.26	342	300	
Avg	7286	3.63	264	4.25	309	291	8 Lacts.

GOLDWYN NAPIERS KANE ET

Birth Ident: **WGR-10-2**

Breed: **PA A16**

BW (\$): **-493/60** Lwt BV (kg): **12/32**
Protein BV (kg): **-36/71** Fertility BV (%): **-3.3/54**
Fat BV (kg): **-40/71** Func Surv BV (%): **0.5/36**
Milk BV (ltr): **-578/74** SCC BV: **0.01/68**

KITEROA EBONIE

Birth Ident: **MVV-10-16**

Breed: **PA A16** G3 SV

Age	Milk (ltr)	Protein (%)	Protein (kg)	Milkfat (%)	Milkfat (kg)	Days	LW
8 yr 0 m	1665	4.05	67	3.91	65	62	4
7 yr 0 m	7900	3.55	280	3.74	296	305	16
6 yr 0 m	7488	3.65	273	3.23	242	301	40
5 yr 0 m	6558	3.76	247	3.33	218	294	30
4 yr 0 m	7017	3.75	263	3.78	265	305	178
Avg	6831	3.64	248	3.68	251	281	6 Lacts.

GLENHOPE NIMROD

HB No: **A/29034/M (61077)**

Breed: **PA A16** BW (\$): **-398/96**

INGLECORNER ROSE BID

HB No: **A/131530/F**

Breed: **PA A16** EX5

BW (\$): **-514/61** PW (\$): **-434/26**
13 Lacts. Protein Milkfat
Milk (%) (kg) (%) (kg) Days
5828 3.57 226 3.96 231 288

KITEROA GOLDEN STARBRIGHT

Birth Ident: **MVV-86-34**

Breed: **PA A16** BW (\$): **-649/60**

KITEROA BONNY BLUELOO

Birth Ident: **MVV-86-3**

Breed: **PA A16** EX2

BW (\$): **-501/69** PW (\$): **-426/84**
10 Lacts. Protein Milkfat
Milk (%) (kg) (%) (kg) Days
5904 3.37 199 4.16 246 273

ARDMORE CROWN NAPIER

Oseas HB No: **000006180947/GBR (505615)**

Breed: **PA A16** BW (\$): **-666/79**

GOLDWYN BLUE KISMIT

Birth Ident: **WGR-97-17**

Breed: **PA A16** EXC

BW (\$): **-314/62** PW (\$): **-358/87**
8 Lacts. Protein Milkfat
Milk (%) (kg) (%) (kg) Days
5287 3.64 192 4.69 248 273

CARMELGLEN BRODY

Birth Ident: **FROW-03-58 (504534)**

Breed: **PA A16** SVDV BW (\$): **-194/99**

KITEROA ERICA

Birth Ident: **MVV-02-67**

Breed: **PA A16** EX2

BW (\$): **-339/59** PW (\$): **-371/87**
9 Lacts. Protein Milkfat
Milk (%) (kg) (%) (kg) Days
5332 3.71 198 4.35 232 282

Lot 11: Brookview Big Sp Dream



Cowshotz

Photos: CowShotz

P001.50 Official Publication of Livestock Improvement Corporation Limited and the NZ Ayrshire Association. Internal Animal Key = 43270936

Three Generation Pedigree



NZ Ayrshire Association
New Zealand



Herd Averages as at
Ancestry: BW: PW:

PTPT / HERDCODE :
LOCATION :
DATE : 9/02/2026



Breeder : V K Steiner
Owner : Vat Fullers Limited

REGISTERED AYRSHIRE



BROOKVIEW BIG SP DREAM

Birth Ident: FBBM-21-47 No. 3

Breed: PA A16 Sex: FEMALE
Date of Birth: 12/08/2021 Classification:

BW (\$): -503/47 PW (\$): -602/77
Protein BV (kg): -23/57 Fertility BV (%): -4.6/44
Fat BV (kg): -35/56 Func Surv BV (%): -1.6/26
Milk BV (ltr): -74/61 Somatic Cell BV: -0.33/52
Lwt BV (kg): 53/25
Overall Opinion: 0.11/23 Dairy Conformation: 0.10/40
Udder Overall: 0.18/43
Avg SCC at latest Lactation: 18/4

Age	Milk (ltr)	Protein (%)	Milkfat (%)	(kg)	Days	LW	Herd BW
3 yr 11 m	3549	3.29	117	3.74	133	147	-176/4
2 yr 11 m	5064	3.25	164	3.83	194	263 T	-16/43
1 yr 11 m	4201	3.38	142	3.85	162	296 T -300	-16/40
Avg	4271	3.30	141	3.81	163	235	3 Lacts.

Due to Calve: 25/07/2026 Bull: 3
Expected Calf: NGAHAPE COPPER KING
BW(\$): -514/18 PW(\$): -441/7

Bull Mating Date: 15/10/2025
524407 6/10/2025
Information on this animal is as recorded on the LIC MINDA database as at date of print, and LIC does not warrant the accuracy of the information provided

MARBRAE BIGTIME

Oseas HB No: 000109688487/CAN (517732)

Breed: PA A16 G3 SV

BW (\$): -508/88
Protein BV (kg): -26/96
Fat BV (kg): -32/96
Milk BV (ltr): -88/97
Liveweight BV (kg): 43/64
Fertility BV (%): -6.5/88
Functional Survival BV (%): -0.1/60
Somatic Cell BV: 0.01/95
Fat %: 4.2
Protein %: 3.3

BROOKVIEW SPARKY DREAM

Birth Ident: FBBM-15-96

Breed: PA A16 G3 SV

BW (\$): -470/55 Lwt BV (kg): -235/87
Protein BV (kg): -16/62 Fertility BV (%): 62/35
Fat BV (kg): -32/65 Func Surv BV (%): -6.0/45
Milk BV (ltr): 48/67 SCC BV: -2.6/29 -0.31/58

Age	Milk (ltr)	Protein (%)	Milkfat (%)	(kg)	Days	LW	
10 yr 0 m	3508	3.16	111	3.54	124	139	
9 yr 0 m	5828	3.40	198	4.04	236	251	
8 yr 0 m	6328	3.52	223	4.18	264	276 -172	
7 yr 0 m	6489	3.36	218	4.05	263	261 -56	
5 yr 11 m	6319	3.51	222	4.65	294	286 -1	
4 yr 11 m	6940	3.59	249	4.56	316	292 -66	
4 yr 0 m	6591	3.66	241	4.21	278	283 -35	
3 yr 0 m	5996	3.59	215	4.56	273	255 24	
2 yr 0 m	5280	3.69	195	4.39	232	271 8	
Avg	5920	3.51	208	4.28	253	257	9 Lacts.

Traits other than production (2020)
AM ST MS OO S W C RA R L US FU RU FT RT TL UO DC
0 0 0 0 7 7 8 4 7 6 7 8 8 5 6 4 8 8

KAMOURASKA BIGSTAR-ET

Oseas HB No: 000107821541/CAN (518718)

Breed: PA A16 G3

BW (\$): -419/74 Lwt BV (kg): 28/60
Protein BV (kg): -15/79 Fertility BV (%): -7.2/63
Fat BV (kg): -29/81 Func Surv BV (%): 0.8/46
Milk BV (ltr): 197/83 SCC BV: -0.21/80

MARBRAE ROCKSTAR'S PROSPERITY

Oseas HB No: 000108571863/CAN

Breed: A A16

BW (\$):
Milk (ltr) Protein (kg) Milkfat (kg) Days
Age (tr) (%) (%) (%) (%) (%) Days LW

ROSEMOOR SPARK ET

Birth Ident: PJG-12-112 (513646)

Breed: PA A16 G3 SV D V

BW (\$): -543/96 Lwt BV (kg): 91/88
Protein BV (kg): -13/99 Fertility BV (%): -8.6/96
Fat BV (kg): -29/99 Func Surv BV (%): -4.3/80
Milk BV (ltr): 287/99 SCC BV: -0.40/98

BROOKVIEW CHUCKS R DREAM

Birth Ident: FBBM-05-78

Breed: PA A16 VHC

BW (\$): -470/50 PW (\$): -181/86
Milk (ltr) Protein (kg) Milkfat (kg) Days
Age (tr) (%) (%) (%) (%) (%) Days LW

10 yr 0 m	6250	3.18	199	4.40	275	283	-43
9 yr 0 m	5751	3.41	196	3.99	229	273	-43
8 yr 0 m	7051	3.21	226	4.20	296	287	-19
7 yr 0 m	6401	3.39	217	4.32	277	283	58
6 yr 0 m	7134	3.42	244	4.50	321	282	89
Avg	5893	3.35	198	4.30	253	279	9 Lacts.

Plus 4 unprinted lactations

GENIAL SITUATION-ET

Oseas HB No: 000106902365/CAN

Breed: A A16 BW (\$): -491/53

KAMOURASKA JUPI UB-
Oseas HB No: 000105759438/CAN
Breed: A A16

BW (\$):
Milk Protein Milkfat
(%) (kg) (%) (kg) Days

KAMOURASKA ROCKSTAR

Oseas HB No: 000104347733/CAN (513543)

Breed: PA A16 SV BW (\$): -371/85

MARBRAE PERU
Oseas HB No: 000105796416/CAN
Breed: A A16

BW (\$):
Milk Protein Milkfat
(%) (kg) (%) (kg) Days

ROSEVALE GS ZACKY

Birth Ident: FJFB-96-56 (504588)

Breed: PA A16 BW (\$): -657/76

BROOKVIEW SECRECY ON PAR

Birth Ident: FBBM-04-56

Breed: PA A16 EXC SV D V

BW (\$): -343/74 PW (\$): 288/88
8 Lacts. Protein Milkfat
Milk (%) (kg) (%) (kg) Days

TE AWHATA PARADISE CHUCKY

Birth Ident: VFVY-02-3 (503623)

Breed: PA A16 BW (\$): -557/73

BROOKVIEW ROMYS DREAM

Birth Ident: FBBM-99-25

Breed: PA A16 VHC

BW (\$): -466/59 PW (\$): -345/84
11 Lacts. Protein Milkfat
Milk (%) (kg) (%) (kg) Days

Lot 12: Sanrosa Lagoon 21-286



Photos: CowShotz

P001.50 Official Publication of Livestock Improvement Corporation Limited and the NZ Ayrshire Association Internal Animal Key = 43590885

Three Generation Pedigree



NZ Ayrshire Association
New Zealand



Herd Averages as at
Ancestry: BW: PW:

PTPT / HERDCODE :

LOCATION :

DATE : 9/02/2026



Breeder : **Gordon & Jonathan Glentworth**
Owner : **Vat Fullers Limited**

REGISTERED AYRSHIRE



S[✓] D[✓]

SANROSA LAGOON 21-286

Birth Ident: **BNNL-21-286**

No. **62**

Breed: **PA A16** Sex: **FEMALE**
Date of Birth: **12/08/2021** Classification:

BW (\$) : **-396/47** PW (\$) : **-423/78**
Protein BV (kg) : **-14/52** Fertility BV (%) : **-7.2/41**
Fat BV (kg) : **-21/56** Func Surv BV (%) : **-1.7/29**
Milk BV (ltr) : **1/59** Somatic Cell BV : **-0.13/50**
Lwt BV (kg) : **58/29**

Overall Opinion: **0.09/31** Dairy Conformation: **0.24/36**
Udder Overall: **0.24/39**

Avg SCC at latest Lactation : **13/4**

Age	Milk (ltr)	Protein (%)	Milkfat (%)	Days	LW	Herd BW
3 yr 10 m	4069	3.56	145	4.34	177	174
2 yr 10 m	5124	3.65	187	4.37	224	271
1 yr 10 m	4319	3.78	163	4.38	189	303
Avg	4504	3.67	165	4.36	197	249

Due to Calve : **14/07/2026** Bull : **524407**
Expected Calf **MARBRAE CHALLENGER**

BW (\$) : **-493/16** PW (\$) : **-415/6**
Mating Date **3/10/2025**

The information on this report is as recorded on the LIC MINDA database as at date of print, and LIC does not warrant the accuracy of the information provided

ROSEMOOR SPARK ET

Birth Ident: **PJG-12-112 (513646)**

Breed : **PA A16**

BW (\$) : **-543/96**
Protein BV (kg) : **-13/99**
Fat BV (kg) : **-29/99**
Milk BV (ltr) : **287/99**
Liveweight BV (kg) : **91/88**
Fertility BV (%) : **-8.6/96**
Functional Survival BV (%) : **-4.3/80**
Somatic Cell BV : **-0.40/98**
Fat % : **3.9**
Protein % : **3.3**

BROOKVIEW SD LAGOON

Birth Ident: **FBBM-18-14**

Breed: **PA A16**

PW (\$) : **-89/87**
BW (\$) : **-211/51** Lwt BV (kg) : **25/29**
Protein BV (kg) : **-12/58** Fertility BV (%) : **-8.7/43**
Fat BV (kg) : **-5/59** Func Surv BV (%) : **0.9/33**
Milk BV (ltr) : **-7/61** SCC BV : **0.00/54**

Age	Milk (ltr)	Protein (%)	Milkfat (%)	Days	LW
7 yr 0 m	5379	3.56	191	4.36	234
6 yr 0 m	7344	3.76	276	4.75	349
5 yr 0 m	7297	3.66	267	4.81	351
4 yr 0 m	7463	3.72	277	4.64	346
3 yr 0 m	7584	3.71	281	4.46	338
2 yr 0 m	5056	3.50	177	4.85	245
Avg	6687	3.66	245	4.64	311

Traits other than production (2021)

AM ST MS OO S W C RA R L US FU RU FT RT TL UO DC
0 0 0 0 5 5 7 5 6 6 7 6 7 5 6 3 7 7

ROSEVALE GS ZACKY

Birth Ident: **FJFB-96-56 (504588)**

Breed: **PA A16**

BW (\$) : **-657/76** Lwt BV (kg) : **20/34**
Protein BV (kg) : **-41/90** Fertility BV (%) : **-7.2/79**
Fat BV (kg) : **-48/90** Func Surv BV (%) : **-3.1/53**
Milk BV (ltr) : **-385/91** SCC BV : **0.05/87**

BROOKVIEW SECRECY ON PAR

Birth Ident: **FBBM-04-56**

Breed: **PA A16**

Age	Milk (ltr)	Protein (%)	Milkfat (%)	Days	LW
9 yr 1 m	7645	3.32	254	4.37	334
8 yr 1 m	6819	3.37	230	3.82	260
7 yr 2 m	8034	3.47	278	3.72	298
6 yr 0 m	8382	3.46	290	3.76	315
5 yr 1 m	7338	3.44	252	3.53	259
Avg	7248	3.42	248	3.83	278

SANROSA DEACON ET

Birth Ident: **BNNL-12-137 (513521)**

Breed: **PA A16**

BW (\$) : **-77/99** Lwt BV (kg) : **18/98**
Protein BV (kg) : **10/99** Fertility BV (%) : **-10.7/99**
Fat BV (kg) : **10/99** Func Surv BV (%) : **-0.8/92**
Milk BV (ltr) : **541/99** SCC BV : **0.06/99**

BROOKVIEW KISS LAGOON

Birth Ident: **FBBM-13-103**

Breed: **PA A16**

Age	Milk (ltr)	Protein (%)	Milkfat (%)	Days	LW
8 yr 0 m	2729	3.59	98	5.04	138
6 yr 11 m	5237	3.72	195	4.96	260
5 yr 11 m	5223	3.81	199	4.95	259
4 yr 11 m	4904	3.79	186	5.03	247
4 yr 0 m	5061	3.90	197	5.45	276
Avg	4658	3.76	175	5.17	241

GOLDSTREAM SEBASTIAN

HB No: **A30752/M (61467)**

Breed: **PA A16**

BW (\$) : **-732/72**
COROGLLEN AUTO ZAP
HB No: **A174892/F**

Breed: **PA A16** EX2
BW (\$) : **-419/54** PW (\$) : **210/66**
8 Lacts. Protein Milkfat
Milk (%) (kg) (%) (kg) Days
5486 3.53 194 4.45 244 246

WOODLAND VIEW PARDNER-ET

Oseas HB No: **000000811799/CAN (500545)**

Breed: **PA A16**

BW (\$) : **-594/92**
BROOKVIEW BLUE SECRECY
Birth Ident: **FBBM-98-25**

Breed: **PA A16** EX4 S[✓]
BW (\$) : **-209/76** PW (\$) : **0/89**
10 Lacts. Protein Milkfat
Milk (%) (kg) (%) (kg) Days
5470 3.48 190 4.08 223 270

ASMO TOSIKKO ET

Oseas HB No: **000000043642/FIN (510634)**

Breed: **PA A16**

BW (\$) : **-223/97**
SANROSA DELLA 06-128
Birth Ident: **BNNL-06-128**

Breed: **PA A16** E8-8 S[✓]D[✓]
BW (\$) : **-181/79** PW (\$) : **241/89**
10 Lacts. Protein Milkfat
Milk (%) (kg) (%) (kg) Days
8506 3.73 317 4.21 358 285

GOLDWYN TC KISSINGER

Birth Ident: **WGR-07-49 (512549)**

Breed: **PA A16**

BW (\$) : **-498/74**
BROOKVIEW LOT LAGUNA
Birth Ident: **FBBM-03-50**

Breed: **PA A16** E9-9 S[✓]
BW (\$) : **-333/71** PW (\$) : **450/89**
9 Lacts. Protein Milkfat
Milk (%) (kg) (%) (kg) Days
6758 3.62 245 4.99 337 268

Lot 13: Sanrosa Dale 21-87



Photos: CowShotz

P001.50 Official Publication of Livestock Improvement Corporation Limited and the NZ Ayrshire Association Internal Animal Key = 43590928

Three Generation Pedigree



NZ Ayrshire Association
New Zealand

AE Herd Averages as at
Ancestry: BW: PW:

PTPT / HERDCODE :
LOCATION :
DATE : 9/02/2026



Breeder : **Gordon & Jonathan Glentworth**
Owner : **Vat Fullers Limited**

REGISTERED AYRSHIRE



S^V D^V

SANROSA DALE 21-87

Birth Ident: **BNNL-21-87** No. 21

Breed: **PA A16** Sex: **FEMALE**
Date of Birth: **6/09/2021** Classification:

BW (\$) : -314/48 PW (\$) : -403/78
Protein BV (kg) : -14/54 Fertility BV (%) : -2.1/46
Fat BV (kg) : -17/57 Func Surv BV (%) : 0.5/30
Milk BV (ltr) : -253/59 Somatic Cell BV : -0.52/54
Lwt BV (kg) : 84/29
Overall Opinion: 0.33/28 Dairy Conformation: 0.35/40
Udder Overall: 0.40/45
Avg SCC at latest Lactation : 52/4

Age	Milk (ltr)	Protein (%)	Milkfat (%)	Days	LW	Herd BW
3 yr 9 m	3951	3.55	140	4.22	167	174
2 yr 10 m	5104	3.75	191	4.37	223	268
1 yr 11 m	2687	3.68	99	4.60	124	172
Avg	3914	3.67	144	4.37	171	205

Due to Calve : 15/07/2026 Bull : 524407
Expected Calf **MARBRAE CHALLENGER**
Mating Date : 6/10/2025
Mating Date : 6/10/2025
Mating Date : 6/10/2025

Due to Calve : 15/07/2026 Bull : 524407
Expected Calf **MARBRAE CHALLENGER**
Mating Date : 6/10/2025
Mating Date : 6/10/2025
Mating Date : 6/10/2025

The information on this report is as recorded on the LIC MINDA database as at date of print, and LIC does not warrant the accuracy of the information provided

VR VIKING VILJAR VARIO

Oseas HB No: 000000048180/DNK (520583)

Breed : **PA A13O3** G3 S^V

BW (\$) : -350/90
Protein BV (kg) : -13/93
Fat BV (kg) : -20/94
Milk BV (ltr) : -104/95
Liveweight BV (kg) : 106/80
Fertility BV (%) : 1.9/86
Functional Survival BV (%) : 1.0/61
Somatic Cell BV : -0.82/93
Fat % : 4.5
Protein % : 3.6

SANROSA DALE 12-17 ET

Birth Ident: **BNNL-12-17**

Breed: **PA A16** G3 S^V D^V

BW (\$) : -243/57 Lwt BV (kg) : -206/87
Protein BV (kg) : -11/64 Fertility BV (%) : -7.1/52
Fat BV (kg) : -10/65 Func Surv BV (%) : 0.1/45
Milk BV (ltr) : -263/67 SCC BV : -0.59/61

Age	Milk (ltr)	Protein (%)	Milkfat (%)	Days	LW
9 yr 1 m	7323	4.13	302	4.89	358
8 yr 0 m	7887	4.19	330	4.80	379
7 yr 2 m	6823	4.13	282	4.83	329
6 yr 0 m	7184	4.18	300	4.94	355
5 yr 0 m	6313	4.01	253	4.84	305
4 yr 0 m	6994	4.22	295	5.06	354
3 yr 0 m	5847	4.18	244	5.07	296
2 yr 0 m	5195	4.13	215	4.85	252
Avg	6696	4.15	278	4.91	329

Traits other than production (2016)
AM ST MS OO S W C RA R L US FU RU FT RT TL UO DC
0 0 0 0 7 6 7 4 6 7 7 6 7 5 7 7 8

VR KUUSELAN VIMUR VILJAR

Oseas HB No: 000000047674/FIN (518720)

Breed: **PA A16** G3

BW (\$) : -294/89 Lwt BV (kg) : 112/77
Protein BV (kg) : -12/93 Fertility BV (%) : 1.2/86
Fat BV (kg) : -14/94 Func Surv BV (%) : 0.2/71
Milk BV (ltr) : -86/94 SCC BV : -1.26/93

VANHA UOTILAN NATTI

Oseas HB No: 000011902402/FIN

Breed: **AO A10O6**

BW (\$) :
Milk Protein Milkfat PW (\$) Days LW
Age (ltr) (%) (kg) (%) (kg) Days

ASMO TOSIKKO ET

Oseas HB No: 000000043642/FIN (510634)

Breed: **PA A16** G3

BW (\$) : -223/97 Lwt BV (kg) : 36/94
Protein BV (kg) : -7/98 Fertility BV (%) : -12.6/96
Fat BV (kg) : -4/98 Func Surv BV (%) : -0.5/87
Milk BV (ltr) : 179/99 SCC BV : -0.66/98

SANROSA DALE 02144

Birth Ident: **BNNL-02-144**

Breed: **PA A16** G3, G1

BW (\$) : -270/67 PW (\$) : 129/87
Age Milk Protein Milkfat Days LW
(ltr) (%) (kg) (%) (kg) Days

11 yr 1 m	7686	3.84	295	4.82	371	260	289
10 yr 0 m	5662	3.89	220	4.71	267	273	278
9 yr 0 m	7252	4.07	295	5.00	363	277	320
8 yr 0 m	8219	3.93	323	5.35	440	286	305
6 yr 1 m	6365	3.97	253	5.38	343	258	246
Avg	6722	4.00	269	5.08	341	273	289

Plus 4 unprinted lactations

VR IDALA VALPAS VIMUR R

Oseas HB No: 000000099716/SWE

Breed: **A A16** BW (\$) : -343/61

371 ASMO LUCKYKYMPL ET
Oseas HB No: 000113629190/FIN
Breed: **A A16**

BW (\$) :
Milk Protein Milkfat PW (\$) Days LW
Age (ltr) (%) (kg) (%) (kg) Days

VR FABER

Oseas HB No: 000000037468/DNK (515567)

Breed: **AO A6O6** BW (\$) : -203/70

BW (\$) :
Milk Protein Milkfat PW (\$) Days LW
Age (ltr) (%) (kg) (%) (kg) Days

JAMPTI
Oseas HB No: 000010638701/FIN
Breed: **A A16**

BW (\$) :
Milk Protein Milkfat PW (\$) Days LW
Age (ltr) (%) (kg) (%) (kg) Days

LAMMIN LIFE

Oseas HB No: 000000040696/FIN

Breed: **A A16** BW (\$) : -338/52

ASMO RIGA ET
Oseas HB No: 000001211189/FIN
Breed: **A A16**

BW (\$) :
Milk Protein Milkfat PW (\$) Days LW
Age (ltr) (%) (kg) (%) (kg) Days

RISTITTIEN JOHDE

Oseas HB No: 000000040061/FIN (500592)

Breed: **PA A16** BW (\$) : -405/95

BW (\$) :
Milk Protein Milkfat PW (\$) Days LW
Age (ltr) (%) (kg) (%) (kg) Days

11 Lacts. Protein Milkfat
Milk (%) (kg) (%) (kg) Days
6158 3.89 239 4.75 293 277

Lot 14: Pa Hill Everitt Rhonda



Cowshotz

Photos: CowShotz

P001.50 Official Publication of Livestock Improvement Corporation Limited and the NZ Ayrshire Association. Internal Animal Key = 43881737

Three Generation Pedigree

NZ Ayrshire Association
New Zealand

Herd Averages as at
Ancestry : BW : PW :

PTPT / HERDCODE :
LOCATION :
DATE : 9/02/2026

Breeder : Gavin Travers
Owner : Vat Fullers Limited

REGISTERED AYRSHIRE

PA HILL EVERITT RHONDA

Birth Ident: CKJH-21-32 No. 78

Breed: PA A16 Sex: FEMALE
Date of Birth: 21/10/2021 Classification:

BW (\$):	-369/36	PW (\$):	-588/72
Protein BV (kg):	-24/47	Fertility BV (%):	-6.7/19
Fat BV (kg):	-30/47	Func Surv BV (%):	0.1/14
Milk BV (ltr):	-389/51	Somatic Cell BV:	-0.31/40
Lwt BV (kg):	-4/16		
Overall Opinion:	0.13/15	Dairy Conformation:	-0.12/24
Udder Overall:	-0.23/21		
Avg SCC at latest Lactation :	11/4		

Age	Milk (ltr)	Protein (%)	Milkfat (%)	(kg)	(kg)	Days	LW	Herd BW
3 yr 8 m	3643	3.29	120	3.95	144	161		-176/4
2 yr 10 m	3393	3.38	115	4.08	138	214		-16/43
Avg	3518	3.33	117	4.02	141	188	2 Lacts.	

Due to Calve : 01/09/2026 Bull :
Expected Calf BW(\$): PW(\$):
Bull Mating Date &
524455 24/09/2025

The information on this report is as recorded on the LIC MINDA database as at date of print, and LIC does not warrant the accuracy of the information provided

PA HILL DEACON EVERITT ET

Birth Ident: FVDV-18-355

Breed: PA A16

BW (\$):	-146/61
Protein BV (kg):	-5/73
Fat BV (kg):	-5/73
Milk BV (ltr):	56/75
Liveweight BV (kg):	6/39
Fertility BV (%):	-8.2/46
Functional Survival BV (%):	-0.1/35
Somatic Cell BV:	-0.41/67
Fat %:	4.6
Protein %:	3.6

MAIRE ISAK RHONDA

Birth Ident: CKJH-17-29

Breed: PA A16

PW (\$):	-466/79		
BW (\$):	-402/43	Lwt BV (kg):	-13/24
Protein BV (kg):	-28/53	Fertility BV (%):	-5.3/29
Fat BV (kg):	-34/54	Func Surv BV (%):	0.3/21
Milk BV (ltr):	-384/57	SCC BV:	-0.03/48

Age	Milk (ltr)	Protein (%)	Milkfat (%)	(kg)	(kg)	Days	LW
5 yr 2 m	1142	3.52	40	4.27	49	174	-299
4 yr 1 m	2540	3.38	86	3.96	101	200	-18
2 yr 10 m	1560	3.71	58	4.66	73	272	-240
Avg	1747	3.51	61	4.23	74	215	3 Lacts.

SANROSA DEACON ET

Birth Ident: BNNL-12-137 (513521)

Breed: PA A16

BW (\$):	-77/99	Lwt BV (kg):	18/98
Protein BV (kg):	10/99	Fertility BV (%):	-10.7/99
Fat BV (kg):	10/99	Func Surv BV (%):	-0.8/92
Milk BV (ltr):	541/99	SCC BV:	0.06/99

PA HILL NATHAN ELIZA

Birth Ident: FVDV-13-32

Breed: PA A16

BW (\$):	-130/70	PW (\$):	121/88
----------	---------	----------	--------

Age	Milk (ltr)	Protein (%)	Milkfat (%)	(kg)	(kg)	Days	LW
8 yr 11 m	3191	3.65	116	4.64	148	305	T 292
7 yr 1 m	4141	3.44	142	4.22	175	305	T 333
5 yr 0 m	4375	3.52	154	4.20	184	305	T 356
3 yr 4 m	3438	3.73	128	4.72	162	305	T 252
2 yr 0 m	4010	3.63	145	4.36	175	305	T 434
Avg	3831	3.58	137	4.41	169	305	5 Lacts.

SOUTHWIND ED'S ISAK

Birth Ident: BNHY-13-20 (514626)

Breed: PA A16

BW (\$):	-244/83	Lwt BV (kg):	2/69
Protein BV (kg):	-18/90	Fertility BV (%):	-3.0/74
Fat BV (kg):	-14/90	Func Surv BV (%):	0.6/54
Milk BV (ltr):	-32/92	SCC BV:	-0.07/88

MAIRE KING NESTA

Birth Ident: CKJH-13-23

Breed: PA A16

BW (\$):	-382/48	PW (\$):	-415/76
----------	---------	----------	---------

Age	Milk (ltr)	Protein (%)	Milkfat (%)	(kg)	(kg)	Days	LW
4 yr 0 m	2948	3.28	97	3.79	112	173	T 32
3 yr 0 m	2949	3.24	95	4.27	126	248	11
1 yr 11 m	1606	3.33	54	4.24	68	240	-185
Avg	2501	3.27	82	4.07	102	220	3 Lacts.

ASMO TOSIKKO ET

Oseas HB No: 000000043642/FIN (510634)

Breed: PA A16 BW (\$): -223/97

SANROSA DELLA 06-128

Birth Ident: BNNL-06-128

Breed: PA A16 E8-8 SVD

BW (\$):	-181/79	PW (\$):	241/89
10 Lacts. Protein		Milkfat	
Milk (%) (kg)	8506	(%) (kg)	317
Days	4.21	358	285

PA HILL SPB NATHAN

Birth Ident: FVDV-07-175 (508671)

Breed: PA A16 BW (\$): -142/97

PA HILL BRODY ELIZA ET

Birth Ident: FVDV-10-29

Breed: PA A16 V7-8 SVD

BW (\$):	-213/64	PW (\$):	-59/89
9 Lacts. Protein		Milkfat	
Milk (%) (kg)	4255	(%) (kg)	131
Days	3.77	160	269

CARMELGLEN EDBERG

Birth Ident: FRQW-95-51 (61628)

Breed: PA A16 BW (\$): -368/98

SOUTHWIND ISABELLE

Birth Ident: FRQW-95-51 (61628)

Breed: PA A16 VHC S

BW (\$):	-143/76	PW (\$):	278/89
11 Lacts. Protein		Milkfat	
Milk (%) (kg)	6195	(%) (kg)	229
Days	5.12	317	269

INGLECORNER MILKY KING

Birth Ident: BTVK-03-142 (504586)

Breed: PA A16 SVD

BW (\$):	-242/96
----------	---------

MAIRE DEKA HENRETТА

Birth Ident: CKJH-08-31

Breed: PA A16

BW (\$):	-402/42	PW (\$):	-298/84
8 Lacts. Protein		Milkfat	
Milk (%) (kg)	2839	(%) (kg)	95
Days	4.65	132	216

Copyright 2026 LIC. All rights reserved

N = Induced T = At Least 1 Abnormal Test in this Lactation
D = Lactation values include at least 1 derived test

= GeneMark DNA Profiled # = Percentage Uncertain D / S ✓ = Parentage Confirmed by DNA

Indices exclude genomic information with the exception of some historical Herd BW values

P001.50

Lot 15: Pa Hill Sonic Donna



Cowshotz

Photos: CowShotz

P001.50 Official Publication of Livestock Improvement Corporation Limited and the NZ Ayrshire Association Internal Animal Key = 43991948

Three Generation Pedigree



NZ Ayrshire Association
New Zealand

AE Herd Averages as at Ancestry : BW : PW :

PTPPT / HERDCODE : LOCATION : DATE : 9/02/2026



Breeder : **Gavin Travers**
Owner : **Vat Fullers Limited**

REGISTERED AYRSHIRE

G3 **S✓**

PA HILL SONIC DONNA

Birth Ident: **FVDV-22-30** No. **103**

Breed: **PA A16** Sex: **FEMALE**
Date of Birth: **24/03/2022** Classification:

BW (\$): **-139/45** PW (\$): **-114/69**
Protein BV (kg): **-14/51** Fertility BV (%): **-2.9/40**
Fat BV (kg): **-5/52** Func Surv BV (%): **0.3/31**
Milk BV (ltr): **-46/54** Somatic Cell BV: **-0.37/49**
Lwt BV (kg): **5/32**
Overall Opinion: **0.24/32** Dairy Conformation: **0.11/44**
Udder Overall: **0.24/35**
Avg SCC at latest Lactation : **10/4**

Age	Milk (ltr)	Protein (%)	Milkfat (kg)	Days	LW	Herd BW
3 yr 3 m	4067	3.48	141	4.74	193	173
2 yr 4 m	3977	3.51	140	4.71	187	234
Avg	4022	3.50	141	4.73	190	204

Due to Calve : **10/07/2026** Bull: **524407**

Expected Calf **MARBRAE CHALLENGER**

Bull **524407** Mating Date **30/09/2025**

BW(\$): **-364/16** PW(\$): **-302/6**

The information on this report is as recorded on the LIC MINDA database as at date of print, and LIC does not warrant the accuracy of the information provided

IWA SUPER SONIC

Birth Ident: **BNNL-14-9260** (515503)

Breed: **PA A16** **G3** **S✓ D✓**

BW (\$): **-10/98**
Protein BV (kg): **-9/99**
Fat BV (kg): **5/99**
Milk BV (ltr): **137/99**
Liveweight BV (kg): **-17/96**
Fertility BV (%): **-4.4/99**
Functional Survival BV (%): **0.9/90**
Somatic Cell BV: **-0.58/99**
Fat %: **4.7**
Protein %: **3.5**

WAERENGA BRODY DONNER

Birth Ident: **GGF-17-6**

Breed: **PA A16**

PW (\$): **-283/82**
BW (\$): **-279/49** Lwt BV (kg): **27/32**
Protein BV (kg): **-16/56** Fertility BV (%): **-4.9/39**
Fat BV (kg): **-15/57** Func Surv BV (%): **-0.4/34**
Milk BV (ltr): **-65/61** SCC BV: **-0.17/51**

Age	Milk (ltr)	Protein (%)	Milkfat (kg)	Days	LW
8 yr 1 m	2216	3.31	73	3.47	77
7 yr 1 m	3031	3.25	98	3.92	119
6 yr 1 m	3011	3.36	101	4.32	130
4 yr 8 m	1284	3.07	39	3.96	51
3 yr 1 m	2801	3.18	89	3.72	104
Avg	2469	3.25	80	3.90	96

Traits other than production (2020)
AM ST MS OO S W C RA R L US FU RU FT RT TL UD OC
0 0 0 0 4 4 7 5 7 6 7 7 7 5 5 3 7 7

SALT SPRAY BONNY GEORGE

Birth Ident: **DYNX-04-46** (505545)

Breed: **PA A16** **G3**

BW (\$): **-230/97** Lwt BV (kg): **-6/90**
Protein BV (kg): **-10/99** Fertility BV (%): **-12.4/97**
Fat BV (kg): **-17/99** Func Surv BV (%): **0.6/88**
Milk BV (ltr): **106/99** SCC BV: **-0.64/98**

SANROSA SNOWIE 11-260 ET

Birth Ident: **BNNL-11-260**

Breed: **PA A16** **G3** **S✓ D✓**

Age	Milk (ltr)	Protein (%)	Milkfat (kg)	Days	LW
8 yr 0 m	10058	3.92	395	4.80	482
7 yr 0 m	8855	3.97	351	5.20	461
6 yr 0 m	7977	3.87	309	4.89	390
5 yr 0 m	9241	3.95	365	5.52	510
3 yr 0 m	8144	3.86	314	5.34	435
Avg	8594	3.93	338	5.24	450

CARMELGLEN BRODY

Birth Ident: **FRQW-03-58** (504534)

Breed: **PA A16** **G3,G1** **S✓ D✓**

BW (\$): **-194/99** Lwt BV (kg): **37/99**
Protein BV (kg): **-9/99** Fertility BV (%): **-1.1/99**
Fat BV (kg): **-6/99** Func Surv BV (%): **-0.6/98**
Milk BV (ltr): **98/99** SCC BV: **-0.06/99**

WAERENGA TOS DONNA

Birth Ident: **GGF-12-52**

Breed: **PA A16**

Age	Milk (ltr)	Protein (%)	Milkfat (kg)	Days	LW
4 yr 11 m	2762	3.19	88	3.87	107
2 yr 11 m	3051	3.39	103	4.35	133
1 yr 11 m	4267	3.16	135	4.13	176
Avg	3360	3.24	109	4.13	139

GOLDWYN FOLLY SULTAN

Birth Ident: **WGR-96-6** (500599)

Breed: **PA A16** BW (\$): **-428/92**

KITEROA BONNY GLUCOSE

Birth Ident: **MVV-98-6**

Breed: **PA A16** EX3

BW (\$)	Protein (%)	Milkfat (kg)	Days
9 Lacts.	3.52	198	3.91
220	270		

ASMO TOSIKKO ET

Oseas HB No: **000000043642/FIN** (510634)

Breed: **PA A16** BW (\$): **-223/97**

LODORÉ PHILS SNOWIE

Birth Ident: **CHDD-06-59**

Breed: **PA A16** VHC **S✓ D✓**

BW (\$)	Protein (%)	Milkfat (kg)	Days
3 Lacts.	3.66	289	4.89
386	269		

HIRVAINION JULLI

Oseas HB No: **000000040198/FIN** (61702)

Breed: **PA A16** BW (\$): **-316/97**

CARMELGLEN BRIGITTE

Birth Ident: **FRQW-00-47**

Breed: **PA A16** EXC **S✓**

BW (\$)	Protein (%)	Milkfat (kg)	Days
10 Lacts.	3.56	190	4.12
220	252		

ASMO TOSIKKO ET

Oseas HB No: **000000043642/FIN** (510634)

Breed: **PA A16** BW (\$): **-223/97**

WAERENGA ROB DONNA

Birth Ident: **GGF-01-36**

Breed: **PA A16** VHC

BW (\$)	Protein (%)	Milkfat (kg)	Days
10 Lacts.	3.33	170	4.81
246	268		

Lot 16: Kauri Tamara

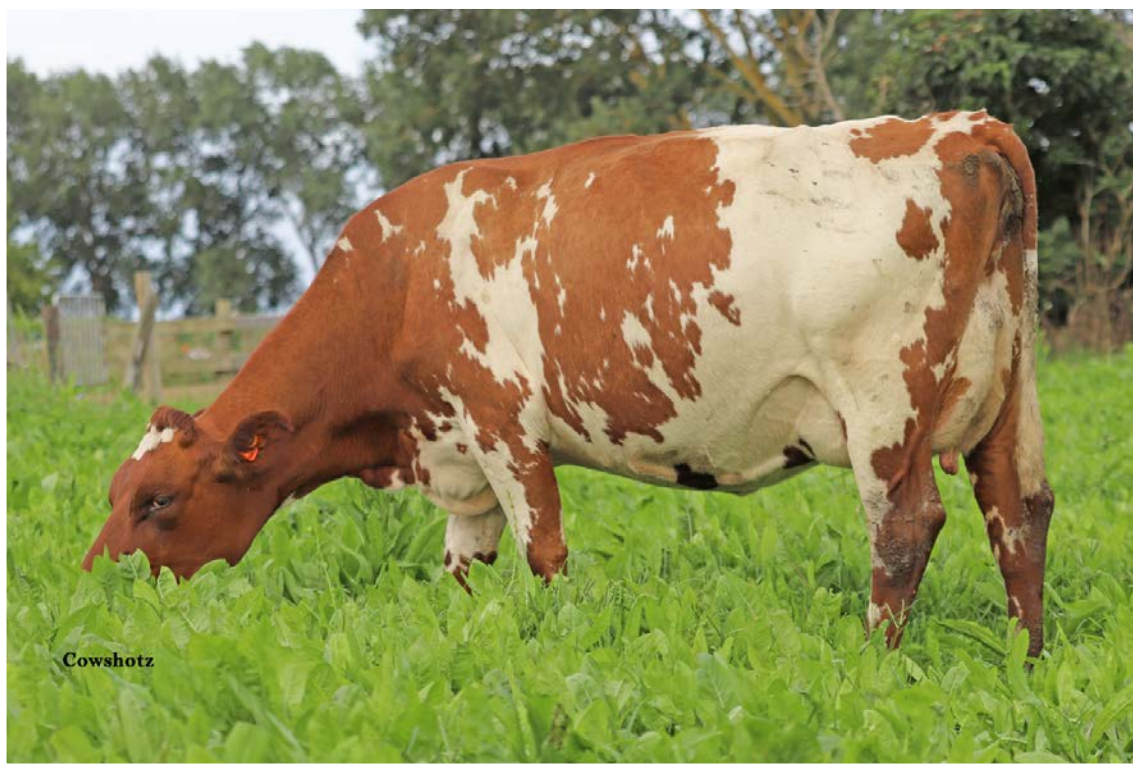

Cowshotz

Photos: CowShotz

P001.50 Official Publication of Livestock Improvement Corporation Limited and the NZ Ayrshire Association Internal Animal Key = 44226847

Three Generation Pedigree



NZ Ayrshire Association
New Zealand

AE Herd Averages as at
Ancestry: BW: PW:

PTPT / HERDCODE :
LOCATION :
DATE : 9/02/2026



Breeder : Vat Fullers Limited Owner : Vat Fullers Limited		VR KUUSELAN VIMUR VILJAR Oseas HB No: 000000047674/FIN (518720) Breed: PA A16		VR IDALA VALPAS VIMUR R Oseas HB No: 000000099716/SWE Breed: A A16			
REGISTERED AYRSHIRE KAURI TAMARA Birth Ident: DKVH-22-21 No. 50 Breed: PA A16 Sex: FEMALE Date of Birth: 2/08/2022 Classification: 2024 A8-8		VR STAKKEHAVE VILJAR VIMO Oseas HB No: 000000038094/DNK (521703) Breed: A A15O1		371 ASMO LUCKYKYMPL ET Oseas HB No: 000113629190/FIN Breed: A A16			
BW (\$): -288/46 PW (\$): -337/69 Protein BV (kg): -16/51 Fertility BV (%): -8.5/40 Fat BV (kg): -4/54 Func Surv BV (%): 2.4/27 Milk BV (ltr): -111/55 Somatic Cell BV: -0.16/52 Lwt BV (kg): 77/25 Overall Opinion: 0.19/36 Dairy Conformation: 0.58/46 Udder Overall: 0.63/53 Avg SCC at latest Lactation: 12/3		BW (\$): -274/93 Protein BV (kg): -16/96 Fat BV (kg): 10/96 Milk BV (ltr): -47/97 Liveweight BV (kg): 139/86 Fertility BV (%): -2.0/89 Functional Survival BV (%): 3.0/59 Somatic Cell BV: -0.59/95 Fat %: 5 Protein %: 3.5		BW (\$): 112/77 Protein BV (kg): -12/93 Fertility BV (%): 1.2/86 Fat BV (kg): -14/94 Func Surv BV (%): 0.2/71 Milk BV (ltr): -86/94 SCC BV: -1.26/93			
Age Milk Protein Milkfat Days LW Herd BW 3 yr 0 m 3174 3.33 106 4.23 134 123 -176/4 2 yr 1 m 1876 3.65 68 4.91 92 199 46/43 Avg 2525 3.45 87 4.48 113 161 2 Lacts.		KAURI CT 10-27 Birth Ident: DKVH-10-27 Breed: PA A16		STAKKEHAVE ROCKSTAR Oseas HB No: 001652203030/DNK Breed: A A14O2			
Traits other than production (2024) AM ST MSOO S W C R A R L US FU RU FT RT TL UO DC 9 9 9 9 6 0 8 8 5 6 6 8 8 8 5 4 8 8 8		Age Milk Protein Milkfat Days LW 12 yr 0 m 3137 3.68 115 5.09 160 293 -141 11 yr 0 m 3168 3.42 108 5.25 166 272 41 10 yr 0 m 3470 3.59 124 5.07 176 262 -63 9 yr 1 m 2471 3.37 83 4.91 121 161 -37 8 yr 0 m 3843 3.67 141 5.37 206 292 24 7 yr 1 m 2192 3.66 80 5.36 117 196 -94 6 yr 0 m 3199 3.79 121 4.90 157 247 -100 5 yr 0 m 3830 3.90 149 4.64 178 236 25 4 yr 1 m 4832 3.48 168 4.23 204 245 23 Avg 3383 3.59 122 4.82 163 240 11 Lacts.		CARMELGLEN TAMATI Birth Ident: FRQW-08-86 (509503) Breed: PA A16		KAMOURASKA ROCKSTAR Oseas HB No: 000104347733/CAN (513543) Breed: PA A16	
Due to Calve: 10/09/2026 Bull: Expected Calf Bull Mating Date &		TRAITS OTHER THAN PRODUCTION (2018) AM ST MSOO S W C R A R L US FU RU FT RT TL UO DC 0 0 0 0 7 6 8 5 6 7 8 8 7 5 6 4 8 8 8		BW (\$): -263/46 Lwt BV (kg): 14/15 Protein BV (kg): -13/55 Fertility BV (%): -12.3/39 Fat BV (kg): -11/57 Func Surv BV (%): 0.5/28 Milk BV (ltr): -103/59 SCC BV: 0.10/51		RDCDNKF001652202590 Oseas HB No: 001652202590/DNK Breed: AO A12O4	
The information on this report is as recorded on the LIC MINDA database as at date of print, and LIC does not warrant the accuracy of the information provided		KAURI TIGER AMOS Birth Ident: DKVH-08-51 Breed: PA A16		SORBY Oseas HB No: 000000091716/SWE (505515) Breed: O O16			
		BW (\$): -231/44 PW (\$): -104/84 Age Milk Protein Milkfat Days LW 6 yr 2 m 3494 3.66 128 5.06 177 223 -110 5 yr 1 m 3156 3.53 111 4.88 154 195 -59 4 yr 1 m 3038 3.59 109 4.98 151 179 11 3 yr 0 m 3803 3.70 141 4.91 187 238 97 2 yr 0 m 2579 3.78 98 5.41 139 255 -188 Avg 3214 3.65 117 5.03 162 218 5 Lacts.		CARMELGLEN TAMARA Birth Ident: FRQW-06-35 Breed: PA A16		BW (\$): -250/68 PW (\$): -64/87 13 Lacts. Protein Milkfat Milk (%)(kg) (%)(kg) Days 5260 3.81 200 4.79 252 275	
		KAURI TIGER Birth Ident: DKVH-06-43 Breed: PA A16		KAURI KC FUTURE AMOS Birth Ident: DKVH-06-35 Breed: PA A16			
		BW (\$): -281/49 PW (\$): 45/78 3 Lacts. Protein Milkfat Milk (%)(kg) (%)(kg) Days 4044 3.63 147 4.84 196 240					

Lot 17: Gold Class Kuz Zanata



Cowshotz

Photos: CowShotz

P001.50 Official Publication of Livestock Improvement Corporation Limited and the NZ Ayrshire Association Internal Animal Key = 44531771

Three Generation Pedigree



NZ Ayrshire Association
New Zealand

AE Herd Averages as at Ancestry : BW : PW :

PTPT / HERDCODE : LOCATION : DATE : 9/02/2026



REGISTERED AYRSHIRE											
GOLD CLASS KUZ ZANATA											
Birth Ident: TJMG-22-4 No. 185											
Breed: PA A16 Sex: FEMALE											
Date of Birth: 18/08/2022 Classification:											
BW (\$): -286/32		PW (\$): -83/65		Protein BV (kg): -15/41		Fertility BV (%): -9.9/19		Fat BV (kg): -12/42		Func Surv BV (%): 1.0/13	
Milk BV (ltr): 161/46		Somatic Cell BV: -0.13/40		Lwt BV (kg): 21/11		Overall Opinion: 0.28/12		Dairy Conformation: 0.11/24		Udder Overall: 0.23/21	
Avg SCC at latest Lactation : 10/3											
Age		Milk (ltr)		Protein (%)		Milkfat (%)		Days		LW	
3 yr 0 m		3059		3.34		102		3.86		118	
1 yr 11 m		4305		3.13		135		4.30		185	
Avg		3682		3.21		118		4.12		152	
										168 2 Lacts.	
Due to Calve : 22/08/2026 Bull :											
Expected Calf											
Bull		BW(\$):		PW(\$):		Mating Date					
The information on this report is as recorded on the LIC MINDA database as at date of print, and LIC does not warrant the accuracy of the information provided											
KITEROA KUZZIE ET											
Birth Ident: MVV-20-7											
Breed: PA A16											
BW (\$): -270/51		Lwt BV (kg): -23/58		Protein BV (kg): -15/59		Fertility BV (%): -3/30		Fat BV (kg): -15/59		Func Surv BV (%): -6.6/46	
Milk BV (ltr): -165/61		Somatic Cell BV: -0.12/56		Lwt BV (kg): -3/30		Fertility BV (%): -6.6/46		Functional Survival BV (%): 0.5/35		Somatic Cell BV: -0.12/56	
Liveweight BV (kg): -3/30		Fertility BV (%): -6.6/46		Functional Survival BV (%): 0.5/35		Somatic Cell BV: -0.12/56		Fat %: 4.6		Protein %: 3.5	
KITEROA JACKIE O'REILLY											
Birth Ident: MVV-20-79											
Breed: PA A16											
PW (\$): -312/70		Lwt BV (kg): 44/14		Protein BV (kg): -379/39		Fertility BV (%): -13.3/30		Fat BV (kg): -17/49		Func Surv BV (%): 1.5/18	
Milk BV (ltr): 220/52		SCC BV: 0.00/47		Age		Milk (ltr)		Protein (%)		Milkfat (%)	
2 yr 11 m		4857		3.41		166		4.14		201	
1 yr 11 m		4420		3.39		150		4.52		200	
Avg		4639		3.40		158		4.32		200	
										260 2 Lacts.	
KITEROA BONNY BLUE SILVER											
Birth Ident: MVV-95-40 (61671)											
Breed: PA A16											
BW (\$): -364/95		Lwt BV (kg): 1/86		Protein BV (kg): -37/99		Fertility BV (%): 0.4/97		Fat BV (kg): -33/99		Func Surv BV (%): 2.3/87	
Milk BV (ltr): -709/99		SCC BV: -0.63/98		Age		Milk (ltr)		Protein (%)		Milkfat (%)	
11 yr 0 m		8719		3.65		319		4.69		409	
9 yr 1 m		8233		3.64		299		4.54		374	
8 yr 1 m		6970		3.60		251		4.59		320	
7 yr 1 m		8153		3.51		286		4.60		375	
5 yr 2 m		8471		3.43		290		4.69		397	
Avg		7619		3.56		271		4.65		354	
										284 7 Lacts.	
KITEROA KARLAMIA ET											
Birth Ident: MVV-07-21											
Breed: PA A16											
PW (\$): 459/85		Lwt BV (kg): 308		Milk (ltr): 8719		Protein (%)		Milkfat (%)		Days	
9 yr 1 m		8233		3.64		299		4.54		374	
8 yr 1 m		6970		3.60		251		4.59		320	
7 yr 1 m		8153		3.51		286		4.60		375	
5 yr 2 m		8471		3.43		290		4.69		397	
Avg		7619		3.56		271		4.65		354	
										284 7 Lacts.	
KITEROA BONNY GOD ET											
Birth Ident: MVV-17-15											
Breed: PA A16											
BW (\$): -469/63		Lwt BV (kg): 61/36		Protein BV (kg): -15/72		Fertility BV (%): -13.1/58		Fat BV (kg): -25/73		Func Surv BV (%): 2.9/43	
Milk BV (ltr): 203/75		SCC BV: 0.27/70		Age		Milk (ltr)		Protein (%)		Milkfat (%)	
7 yr 0 m		6986		3.39		237		3.85		269	
6 yr 0 m		6101		3.40		207		4.21		257	
5 yr 1 m		6602		3.46		228		4.19		277	
3 yr 11 m		7454		3.65		272		4.36		325	
2 yr 11 m		6890		3.64		251		4.34		299	
Avg		6452		3.51		226		4.24		274	
										269 6 Lacts.	
KITEROA JACKIE T S3A											
Birth Ident: MVV-13-50											
Breed: SA A15											
BW (\$): -314/46		Lwt BV (kg): -178/85		Milk (ltr): 6986		Protein (%)		Milkfat (%)		Days	
7 yr 0 m		6101		3.40		207		4.21		257	
6 yr 0 m		6101		3.40		207		4.21		257	
5 yr 1 m		6602		3.46		228		4.19		277	
3 yr 11 m		7454		3.65		272		4.36		325	
2 yr 11 m		6890		3.64		251		4.34		299	
Avg		6452		3.51		226		4.24		274	
										269 6 Lacts.	
KINGSWAY CASANOVA ET											
Birth Ident: XQQ-88-30 (61381)											
Breed: PA A16											
BW (\$): -398/99		Lwt BV (kg): 308		Milk (ltr): 8719		Protein (%)		Milkfat (%)		Days	
8 Lacts.		2786		3.63		264		4.25		309	
9 Lacts.		2786		3.63		264		4.25		309	
Avg		2786		3.63		264		4.25		309	
										291	
KITEROA BONNY BLUESTAR											
Birth Ident: MVV-88-9											
Breed: PA A16 EX3											
BW (\$): -498/81		Lwt BV (kg): 275		Milk (ltr): 8719		Protein (%)		Milkfat (%)		Days	
8 Lacts.		275		3.63		264		4.25		309	
9 Lacts.		275		3.63		264		4.25		309	
Avg		275		3.63		264		4.25		309	
										291	
SANROSA ROYAL PHILLIP											
Birth Ident: BNNL-99-28 (500520)											
Breed: PA A16											
BW (\$): -292/72		Lwt BV (kg): 308		Milk (ltr): 8719		Protein (%)		Milkfat (%)		Days	
9 Lacts.		308		3.52		245		4.01		279	
10 Lacts.		308		3.52		245		4.01		279	
Avg		308		3.52		245		4.01		279	
										289	
KITEROA KORAL											
Birth Ident: MVV-98-9											
Breed: PA A16 EXC											
BW (\$): -292/72		Lwt BV (kg): 308		Milk (ltr): 8719		Protein (%)		Milkfat (%)		Days	
9 Lacts.		308		3.52		245		4.01		279	
10 Lacts.		308		3.52		245		4.01		279	
Avg		308		3.52		245		4.01		279	
										289	
PALMYRA TRI STAR BURDETTE ET											
Oseas HB No: 000100419568/USA (510573)											
Breed: PA A16											
BW (\$): -667/95		Lwt BV (kg): 308		Milk (ltr): 8719		Protein (%)		Milkfat (%)		Days	
11 Lacts.		308		3.52		245		4.01		279	
12 Lacts.		308		3.52		245		4.01		279	
Avg		308		3.52		245		4.01		279	
										289	
KITEROA BONNY GEORGINA											
Birth Ident: MVV-03-69											
Breed: PA A16 E8-9											
BW (\$): -357/64		Lwt BV (kg): 308		Milk (ltr): 8719		Protein (%)		Milkfat (%)		Days	
11 Lacts.		308		3.52		245		4.01		279	
12 Lacts.		308		3.52		245		4.01		279	
Avg		308		3.52		245		4.01		279	
										289	
KITEROA BO PEPPERBRODY											
Birth Ident: MVV-09-10 (512568)											
Breed: PA A16											
BW (\$): -284/84		Lwt BV (kg): 308		Milk (ltr): 8719		Protein (%)		Milkfat (%)		Days	
7 Lacts.		308		3.52		245		4.01		279	
8 Lacts.		308		3.52		245		4.01		279	
Avg		308		3.52		245		4.01		279	
										289	
KITEROA JALINA S2A											
Birth Ident: MVV-06-64											
Breed: SA A14 VHC											
BW (\$): -327/50		Lwt BV (kg): 308		Milk (ltr): 8719		Protein (%)		Milkfat (%)		Days	
7 Lacts.		308		3.52		245		4.01		279	
8 Lacts.		308		3.52		245		4.01		279	
Avg		308		3.52		245		4.01		279	
										289	

Lot 18: Gold Class HG Quinnie



Photos: CowShotz

P001.50 Official Publication of Livestock Improvement Corporation Limited and the NZ Ayrshire Association Internal Animal Key = 45285897

Three Generation Pedigree



NZ Ayrshire Association
New Zealand

AE Herd Averages as at Ancestry : BW : PW :

PTPT / HERDCODE :
LOCATION :
DATE : 9/02/2026



REGISTERED AYRSHIRE

GOLD CLASS HG QUINNIE

Birth Ident: TQND-23-3 **No.** 59
Breed: PA A16 **Sex:** FEMALE
Date of Birth: 29/03/2023 **Classification:**

BW (\$):	-187/35	PW (\$):	67/54
Protein BV (kg):	-4/44	Fertility BV (%):	-7.2/25
Fat BV (kg):	-9/46	Func Surv BV (%):	-0.1/15
Milk BV (ltr):	549/47	Somatic Cell BV:	-0.39/40
Lwt BV (kg):	3/15		
Overall Opinion:	0.19/23	Dairy Conformation:	-0.23/20
Udder Overall:	0.27/27		
Avg SCC at latest Lactation :	13/4		

Age	Milk (ltr)	Protein (%)	Milkfat (%)	Days	LW	Herd BW
2 yr 3 m	4099	3.18	130	4.02	165	168
Avg	4099	3.18	130	4.02	165	168

Traits other than production (2025)
AM ST MSOO S W C R A L US FU RU FT RT TL UO DC
7 8 8 7 0 0 0 0 0 0 0 0 0 0 0 0 0 0

Due to Calve : 16/07/2026 **Bull:** 522589
Expected Calf **MARILIE SELECTION-ET**
Bull: 522589 **Mating Date** 2/10/2025
Mating Date: 2/10/2025
BW(\$): -445/18 PW(\$): -356/7

The information on this report is as recorded on the LIC MINDA database as at date of print, and LIC does not warrant the accuracy of the information provided

PLEIN SOLEIL HIGHGEAR

Oseas HB No: 000111618441/CAN (521704)
Breed: A A16 **G3** **S✓**

BW (\$):	-322/56
Protein BV (kg):	-6/65
Fat BV (kg):	-22/69
Milk BV (ltr):	590/71
Liveweight BV (kg):	1/29
Fertility BV (%):	-14.3/44
Functional Survival BV (%):	-1.5/21
Somatic Cell BV:	-0.53/68
Fat %:	3.8
Protein %:	3.3

GOLD CLASS COCO

Birth Ident: JKDH-17-50
Breed: PA A16

BW (\$):	-163/48	PW (\$):	-190/84
Protein BV (kg):	-9/57	Fertility BV (%):	-2.7/36
Fat BV (kg):	-5/58	Func Surv BV (%):	1.1/31
Milk BV (ltr):	215/57	SCC BV:	0.02/48

Age	Milk (ltr)	Protein (%)	Milkfat (%)	Days	LW
8 yr 0 m	4521	3.37	153	4.09	185
7 yr 0 m	5903	3.34	197	4.03	238
5 yr 8 m	5983	3.61	216	4.31	258
4 yr 8 m	6698	3.62	242	4.09	274
3 yr 9 m	6542	3.71	243	4.14	271
2 yr 8 m	5786	3.52	204	4.22	244
Avg	5905	3.54	209	4.15	245

PIE X YELLOW-ET

Oseas HB No: 000110771578/CAN (520549)
Breed: A A16 **G3**

BW (\$):	-362/54	Lwt BV (kg):	20/16
Protein BV (kg):	-9/65	Fertility BV (%):	-13.5/56
Fat BV (kg):	-21/70	Func Surv BV (%):	-0.8/42
Milk BV (ltr):	534/71	SCC BV:	-0.54/68

PLEIN SOLEIL CHELYOTE HYLDA

Oseas HB No: 000110368181/CAN
Breed: A A16

BW (\$):		PW (\$):	
Age	Milk (ltr)	Protein (%)	Milkfat (%)
	(ltr)	(%)	(%)

SKYLINE MUSTANG

Birth Ident: BLJW-05-14 (506527)
Breed: PA A16 **G3,G1** **S✓ D✓**

BW (\$):	-52/98	Lwt BV (kg):	-32/95
Protein BV (kg):	-7/99	Fertility BV (%):	-4.5/97
Fat BV (kg):	-1/99	Func Surv BV (%):	2.5/88
Milk BV (ltr):	242/99	SCC BV:	-0.36/98

KAIMORE HUGH BRUNELLA

Birth Ident: JKDH-14-40
Breed: PA A16

BW (\$):	-312/47	PW (\$):	-285/62
Age	Milk (ltr)	Protein (%)	Milkfat (%)
	(ltr)	(%)	(%)
6 yr 0 m	1311	3.65	48
5 yr 0 m	5445	3.43	187
4 yr 0 m	5266	3.78	199
2 yr 11 m	5687	3.71	211
1 yr 10 m	5163	3.50	181
Avg	5390	3.61	194

GUIMOND YALE-ET

Oseas HB No: 000109186197/CAN
Breed: A A16 **BW (\$):** -400/50

PIE X ROCKSTAR MINOU

Oseas HB No: 000109697995/CAN
Breed: A A16

BW (\$):		PW (\$):	
Milk (%)	Protein (%)	Milkfat (%)	Days

LA SAPIERE CHELYOTE

Oseas HB No: 000109397772/CAN (517694)
Breed: PA A16 **BW (\$):** -355/71

PLEIN SOLEIL ANIMATE HYLDA

Oseas HB No: 000109885547/CAN
Breed: A A16

BW (\$):		PW (\$):	
Milk (%)	Protein (%)	Milkfat (%)	Days

KILFENNAN CHALLENGE

Birth Ident: DVLX-98-35 (61772)
Breed: PA A16 **BW (\$):** -283/99

SKYLINE MERCEDES JOHDE

Birth Ident: BLJW-02-32
Breed: PA A16 **VHC**

BW (\$):	-223/70	PW (\$):	-47/90
11 Lacts.	Protein	Milkfat	
Milk (%)	(%)	(%)	Days
4003	3.90	156	4.84
	194	194	260

HOLYROOD PRINCE HUGHIE

Birth Ident: CTP-07-3 (508503)
Breed: PA A16 **BW (\$):** -382/97

CARMELGLEN BRUNELLA

Birth Ident: FRQW-11-37
Breed: PA A16

BW (\$):	-268/48	PW (\$):	-237/71
2 Lacts.	Protein	Milkfat	
Milk (%)	(%)	(%)	Days
4861	3.81	185	5.05
	245	245	263

Lot 19: Gold Class Sonic Dream



Cowshotz

Photos: CowShotz

P001.50 Official Publication of Livestock Improvement Corporation Limited and the NZ Ayrshire Association Internal Animal Key = 45379772

Three Generation Pedigree



NZ Ayrshire Association
New Zealand



Herd Averages as at
Ancestry : BW : PW :

PTPT / HERDCODE :
LOCATION :
DATE : 9/02/2026



REGISTERED AYRSHIRE

GOLD CLASS SONIC DREAM

Birth Ident: **TQND-23-14** No. 77
Breed: **PA A16** Sex: **FEMALE**
Date of Birth: **11/07/2023** Classification:
BW (\$): **-197/43** PW (\$): **27/55**
Protein BV (kg): **-12/49** Fertility BV (%): **-3.7/39**
Fat BV (kg): **-9/49** Func Surv BV (%): **-0.9/30**
Milk BV (ltr): **178/51** Somatic Cell BV: **-0.56/45**
Lwt BV (kg): **18/30**
Overall Opinion: **0.03/36** Dairy Conformation: **0.16/36**
Udder Overall: **0.29/36**
Avg SCC at latest Lactation : **13/4**

Age	Milk (ltr)	Protein (%)	Milkfat (%)	Days	LW	Herd BW
2 yr 0 m	3358	3.35	113	4.31	145	149
Avg	3358	3.35	113	4.31	145	149

BW (\$): **-503/47** Lwt BV (kg): **-602/77**
Protein BV (kg): **-23/57** Fertility BV (%): **53/25**
Fat BV (kg): **-35/56** Func Surv BV (%): **-4.6/44**
Milk BV (ltr): **-74/61** SCC BV: **-1.6/26**
-0.33/52

Age	Milk (ltr)	Protein (%)	Milkfat (%)	Days	LW
3 yr 11 m	3549	3.29	117	3.74	133
2 yr 11 m	5064	3.25	164	3.83	194
1 yr 11 m	4201	3.38	142	3.85	162
Avg	4271	3.30	141	3.81	163

Traits other than production (2025)
AM ST MS OS S W C RA R L US FU RU FT RT TL UO DC
7 6 5 7 0 0 0 0 0 0 0 0 0 0 0 0 0 0 0 0

Due to Calve : **10/08/2026** Bull: **524420**
Expected Calf **MARILIE MOLOSS**
BW(\$): **-446/15** PW(\$): **-370/6**

Bull **524420** Mating Date **30/10/2025**
525439 9/10/2025

The information on this report is as recorded on the LIC MINDA database as at date of print, and LIC does not warrant the accuracy of the information provided

IWA SUPER SONIC

Birth Ident: **BNNL-14-9260** (515503)
Breed: **PA A16** S G3 S V D V
BW (\$): **-10/98**
Protein BV (kg): **-9/99**
Fat BV (kg): **5/99**
Milk BV (ltr): **137/99**
Liveweight BV (kg): **-17/96**
Fertility BV (%): **-4.4/99**
Functional Survival BV (%): **0.9/90**
Somatic Cell BV: **-0.58/99**
Fat %: **4.7**
Protein %: **3.5**

BROOKVIEW BIG SP DREAM

Birth Ident: **FBBM-21-47**
Breed: **PA A16** S G3 S V D V
PW (\$): **-602/77**
BW (\$): **-503/47** Lwt BV (kg): **53/25**
Protein BV (kg): **-23/57** Fertility BV (%): **-4.6/44**
Fat BV (kg): **-35/56** Func Surv BV (%): **-1.6/26**
Milk BV (ltr): **-74/61** SCC BV: **-0.33/52**

Age	Milk (ltr)	Protein (%)	Milkfat (%)	Days	LW
3 yr 11 m	3549	3.29	117	3.74	133
2 yr 11 m	5064	3.25	164	3.83	194
1 yr 11 m	4201	3.38	142	3.85	162
Avg	4271	3.30	141	3.81	163

Avg 4271 3.30 141 3.81 163 235 3 Lacts.

SALT SPRAY BONNY GEORGE

Birth Ident: **DYNX-04-46** (505545)
Breed: **PA A16** S G3
BW (\$): **-230/97** Lwt BV (kg): **-6/90**
Protein BV (kg): **-10/99** Fertility BV (%): **-12.4/97**
Fat BV (kg): **-17/99** Func Surv BV (%): **0.6/88**
Milk BV (ltr): **106/99** SCC BV: **-0.64/98**

SANROSA SNOWIE 11-260 ET

Birth Ident: **BNNL-11-260**
Breed: **PA A16** S G3
BW (\$): **36/76** PW (\$): **702/89**
Age Milk Protein Milkfat Days LW
(ltr) (%) (kg) (%) (kg) Days LW
8 yr 0 m 10058 3.92 395 4.80 482 305 338
7 yr 0 m 8855 3.97 351 5.20 461 295 320
6 yr 0 m 7977 3.87 309 4.89 390 291 271
5 yr 0 m 9241 3.95 365 5.52 510 297 350
3 yr 0 m 8144 3.86 314 5.34 435 287 371

MARBRAE BIGTIME

Oseas HB No: **000109688487/CAN** (517732)
Breed: **PA A16** S G3 S V
BW (\$): **-508/88** Lwt BV (kg): **43/64**
Protein BV (kg): **-26/96** Fertility BV (%): **-6.5/88**
Fat BV (kg): **-32/96** Func Surv BV (%): **-0.1/60**
Milk BV (ltr): **-88/97** SCC BV: **0.01/95**

BROOKVIEW SPARKY DREAM

Birth Ident: **FBBM-15-96**
Breed: **PA A16** S G3 S V
BW (\$): **-470/55** PW (\$): **-235/87**
Age Milk Protein Milkfat Days LW
(ltr) (%) (kg) (%) (kg) Days LW
10 yr 0 m 3508 3.16 111 3.54 124 139
9 yr 0 m 5828 3.40 198 4.04 236 251
8 yr 0 m 6328 3.52 223 4.18 264 276
7 yr 0 m 6489 3.36 218 4.05 263 261
5 yr 11 m 6319 3.51 222 4.65 294 286

Avg 5920 3.51 208 4.28 253 257 9 Lacts.

GOLDWYN FOLLY SULTAN

Birth Ident: **WGR-96-6** (500599)
Breed: **PA A16** BW (\$): **-428/92**

KITEROA BONNY GLUCOSE

Birth Ident: **MVV-98-6**
Breed: **PA A16** EX3
BW (\$): **-323/66** PW (\$): **-136/87**
9 Lacts. Protein Milkfat
Milk (%) (kg) (%) (kg) Days
5614 3.52 198 3.91 220 270

ASMO TOSIKKO ET

Oseas HB No: **000000043642/FIN** (510634)
Breed: **PA A16** BW (\$): **-223/97**

LODORÉ PHILS SNOWIE

Birth Ident: **CHDD-06-59**
Breed: **PA A16** VHC S V D V
BW (\$): **-168/86** PW (\$): **694/83**
3 Lacts. Protein Milkfat
Milk (%) (kg) (%) (kg) Days
7896 3.66 289 4.89 386 269

KAMOURASKA BIGSTAR-ET

Oseas HB No: **000107821541/CAN** (518718)
Breed: **PA A16** BW (\$): **-419/74**

MARBRAE ROCKSTAR'S

Oseas HB No: **000108571863/CAN**
Breed: **A A16**
BW (\$): **-168/86** PW (\$): **694/83**
Milk (%) (kg) (%) (kg) Days

ROSEMOOR SPARK ET

Birth Ident: **PJG-12-112** (513846)
Breed: **PA A16** S V D V
BW (\$): **-543/96**

BROOKVIEW CHUCKS R DREAM

Birth Ident: **FBBM-05-78**
Breed: **PA A16** VHC
BW (\$): **-470/50** PW (\$): **-181/86**
9 Lacts. Protein Milkfat
Milk (%) (kg) (%) (kg) Days
5893 3.35 198 4.30 253 279

Lot 20: Utopia Red Dawns



Photos: Ella Pirie Photography

P001.50 Official Publication of Livestock Improvement Corporation Limited Internal Animal Key = 42166246

Three Generation Pedigree



Lichtwark Family
New Zealand

AE Herd Averages as at 24/01/2026
Ancestry : 67% BW : -223/33 PW : -175/55

PTPT / HERDCODE : GFWP 2 / 47230
LOCATION : N056-865-611 / 11
DATE : 3/02/2026



<p>UTOPIA RED DAWNS S2A Birth Ident: LFRW-20-7 No. 200 Breed: A A15 Sex: FEMALE Date of Birth: 4/07/2020 Classification: 2022 B</p> <p>BW (\$): -452/45 PW (\$): -370/64 Protein BV (kg): -21/50 Fertility BV (%): -5.9/33 Fat BV (kg): -30/54 Func Surv BV (%): -2.3/29 Milk BV (ltr): -221/57 Somatic Cell BV: -0.36/45 Lwt BV (kg): 49/28 Overall Opinion: 0.02/32 Dairy Conformation: 0.09/39 Udder Overall: 0.16/37 Avg SCC at latest Lactation: 68/3</p> <table border="1"> <thead> <tr> <th>Age</th> <th>Milk (ltr)</th> <th>Protein (%)</th> <th>Milkfat (%)</th> <th>Days</th> <th>LW</th> <th>Herd BW</th> </tr> </thead> <tbody> <tr> <td>5 yr 0 m</td> <td>4533</td> <td>3.90</td> <td>177</td> <td>5.69</td> <td>258</td> <td>222</td> </tr> <tr> <td>4 yr 0 m</td> <td>1080</td> <td>3.96</td> <td>43</td> <td>3.76</td> <td>41</td> <td>195</td> </tr> <tr> <td>3 yr 0 m</td> <td>959</td> <td>3.76</td> <td>36</td> <td>3.77</td> <td>36</td> <td>137</td> </tr> </tbody> </table> <p>Avg 2191 3.89 85 5.09 112 185 3 Lacts.</p>		Age	Milk (ltr)	Protein (%)	Milkfat (%)	Days	LW	Herd BW	5 yr 0 m	4533	3.90	177	5.69	258	222	4 yr 0 m	1080	3.96	43	3.76	41	195	3 yr 0 m	959	3.76	36	3.77	36	137	<p>ROSEMOOR SPARK ET Birth Ident: PJG-12-112 (513646) Breed: PA A16 G3 S V D V</p> <p>BW (\$): -543/96 Protein BV (kg): -13/99 Fat BV (kg): -29/99 Milk BV (ltr): 287/99 Liveweight BV (kg): 91/88 Fertility BV (%): -8.6/96 Functional Survival BV (%): -4.3/80 Somatic Cell BV: -0.40/98 Fat %: 3.9 Protein %: 3.3</p>		<p>ROSEVALE GS ZACKY Birth Ident: FJFB-96-56 (504588) Breed: PA A16 G3,G1</p> <p>BW (\$): -657/76 Lwt BV (kg): 20/34 Protein BV (kg): -41/90 Fertility BV (%): -7.2/79 Fat BV (kg): -48/90 Func Surv BV (%): -3.1/53 Milk BV (ltr): -385/91 SCC BV: 0.05/87</p>		<p>GOLDSTREAM SEBASTIAN HB No: A30752/M (61467) Breed: PA A16 BW (\$): -732/72</p> <p>COROGLEN AUTO ZAP HB No: A174892/F Breed: PA A16 EX2 BW (\$): -419/54 PW (\$): 210/66 8 Lacts. Protein Milkfat Milk (%) (kg) (%) (kg) Days 5486 3.53 194 4.45 244 246</p>																																					
Age	Milk (ltr)	Protein (%)	Milkfat (%)	Days	LW	Herd BW																																																																	
5 yr 0 m	4533	3.90	177	5.69	258	222																																																																	
4 yr 0 m	1080	3.96	43	3.76	41	195																																																																	
3 yr 0 m	959	3.76	36	3.77	36	137																																																																	
<p>UTOPIA RED CLOUDS S1A Birth Ident: LFRW-15-8 Breed: SA A13F1 C6-6 S V</p> <p>PW (\$): -230/78 BW (\$): -328/47 Lwt BV (kg): 7/26 Protein BV (kg): -25/55 Fertility BV (%): -4.1/32 Fat BV (kg): -23/56 Func Surv BV (%): -0.6/29 Milk BV (ltr): -513/59 SCC BV: -0.09/50</p> <table border="1"> <thead> <tr> <th>Age</th> <th>Milk (ltr)</th> <th>Protein (%)</th> <th>Milkfat (%)</th> <th>Days</th> <th>LW</th> </tr> </thead> <tbody> <tr> <td>5 yr 0 m</td> <td>2772</td> <td>3.62</td> <td>100</td> <td>4.98</td> <td>138</td> </tr> <tr> <td>4 yr 0 m</td> <td>675</td> <td>3.96</td> <td>27</td> <td>6.55</td> <td>44</td> </tr> <tr> <td>3 yr 1 m</td> <td>690</td> <td>3.79</td> <td>26</td> <td>5.16</td> <td>36</td> </tr> <tr> <td>2 yr 1 m</td> <td>690</td> <td>4.05</td> <td>28</td> <td>5.79</td> <td>40</td> </tr> </tbody> </table> <p>Avg 2772 3.62 100 4.98 138 137 1 Lacts.</p>		Age	Milk (ltr)	Protein (%)	Milkfat (%)	Days	LW	5 yr 0 m	2772	3.62	100	4.98	138	4 yr 0 m	675	3.96	27	6.55	44	3 yr 1 m	690	3.79	26	5.16	36	2 yr 1 m	690	4.05	28	5.79	40	<p>BROOKVIEW SECURITY ON PAR Birth Ident: FBBM-04-56 Breed: PA A16 G3,G1</p> <p>BW (\$): -343/74 PW (\$): 288/88</p> <table border="1"> <thead> <tr> <th>Age</th> <th>Milk (ltr)</th> <th>Protein (%)</th> <th>Milkfat (%)</th> <th>Days</th> <th>LW</th> </tr> </thead> <tbody> <tr> <td>9 yr 1 m</td> <td>7645</td> <td>3.32</td> <td>254</td> <td>4.37</td> <td>334</td> </tr> <tr> <td>8 yr 1 m</td> <td>6819</td> <td>3.37</td> <td>230</td> <td>3.82</td> <td>260</td> </tr> <tr> <td>7 yr 2 m</td> <td>8034</td> <td>3.47</td> <td>278</td> <td>3.72</td> <td>298</td> </tr> <tr> <td>6 yr 0 m</td> <td>8382</td> <td>3.46</td> <td>290</td> <td>3.76</td> <td>315</td> </tr> <tr> <td>5 yr 1 m</td> <td>7338</td> <td>3.44</td> <td>252</td> <td>3.53</td> <td>259</td> </tr> </tbody> </table> <p>Avg 7248 3.42 248 3.83 278 271 8 Lacts.</p>		Age	Milk (ltr)	Protein (%)	Milkfat (%)	Days	LW	9 yr 1 m	7645	3.32	254	4.37	334	8 yr 1 m	6819	3.37	230	3.82	260	7 yr 2 m	8034	3.47	278	3.72	298	6 yr 0 m	8382	3.46	290	3.76	315	5 yr 1 m	7338	3.44	252	3.53	259	<p>WOODLAND VIEW PARDNER-ET Oseas HB No: 000000811799/CAN (500545) Breed: PA A16 BW (\$): -594/92</p> <p>BROOKVIEW BLUE SECRECY Birth Ident: FBBM-98-25 Breed: PA A16 EX4 S V</p> <p>BW (\$): -209/76 PW (\$): 0/89 10 Lacts. Protein Milkfat Milk (%) (kg) (%) (kg) Days 5470 3.48 190 4.06 223 270</p>	
Age	Milk (ltr)	Protein (%)	Milkfat (%)	Days	LW																																																																		
5 yr 0 m	2772	3.62	100	4.98	138																																																																		
4 yr 0 m	675	3.96	27	6.55	44																																																																		
3 yr 1 m	690	3.79	26	5.16	36																																																																		
2 yr 1 m	690	4.05	28	5.79	40																																																																		
Age	Milk (ltr)	Protein (%)	Milkfat (%)	Days	LW																																																																		
9 yr 1 m	7645	3.32	254	4.37	334																																																																		
8 yr 1 m	6819	3.37	230	3.82	260																																																																		
7 yr 2 m	8034	3.47	278	3.72	298																																																																		
6 yr 0 m	8382	3.46	290	3.76	315																																																																		
5 yr 1 m	7338	3.44	252	3.53	259																																																																		
<p>Traits other than production (2022) AM ST MS OO S W C R A R L US FU RU FT RT TL UO DC 0 0 0 0 4 4 7 5 7 6 7 6 6 4 5 6 6 7</p> <p>Due to Calve: 11/07/2026 Bull: 522591 Expected Calf HOLLIPORK RUBI RUTHLESS Bull Mating Date: -365/22 PW(\$): -270/9 522591 28/09/2025</p>		<p>LODORE SRP SNAZZY ET Birth Ident: CHDD-09-10 (510663) Breed: PA A16 G3 S V D V</p> <p>BW (\$): -64/97 Lwt BV (kg): -15/94 Protein BV (kg): -12/99 Fertility BV (%): 0.4/97 Fat BV (kg): -6/99 Func Surv BV (%): 1.4/85 Milk BV (ltr): -320/99 SCC BV: -0.16/99</p>		<p>SANROSA ROYAL PHILLIP Birth Ident: BNNL-99-28 (500520) Breed: PA A16 S V D V BW (\$): -207/99</p> <p>LODORE JULLI SNOWIE S3A Birth Ident: CHDD-03-17 Breed: SA A15 VHC S V</p> <p>BW (\$): -278/90 PW (\$): 86/92 7 Lacts. Protein Milkfat Milk (%) (kg) (%) (kg) Days 5928 3.67 218 4.18 248 286</p>																																																																			
<p>Traits other than production (2017) AM ST MS OO S W C R A R L US FU RU FT RT TL UO DC 7 7 8 7 6 5 6 5 6 6 6 5 6 4 6 6 6 6</p>		<p>UTOPIA RED SKY S1A Birth Ident: NBMH-08-94 Breed: SA A10F2</p> <p>BW (\$): -548/42 PW (\$): -359/79</p> <table border="1"> <thead> <tr> <th>Age</th> <th>Milk (ltr)</th> <th>Protein (%)</th> <th>Milkfat (%)</th> <th>Days</th> <th>LW</th> </tr> </thead> <tbody> <tr> <td>4 yr 11 m</td> <td>4643</td> <td>3.71</td> <td>172</td> <td>4.50</td> <td>209</td> </tr> <tr> <td>3 yr 11 m</td> <td>4879</td> <td>3.38</td> <td>165</td> <td>4.77</td> <td>233</td> </tr> <tr> <td>2 yr 0 m</td> <td>2657</td> <td>3.55</td> <td>94</td> <td>4.23</td> <td>112</td> </tr> </tbody> </table> <p>Avg 4060 3.54 144 4.55 185 225 3 Lacts.</p>		Age	Milk (ltr)	Protein (%)	Milkfat (%)	Days	LW	4 yr 11 m	4643	3.71	172	4.50	209	3 yr 11 m	4879	3.38	165	4.77	233	2 yr 0 m	2657	3.55	94	4.23	112	<p>BONNIE BRAE NOLAN Oseas HB No: 000008370318/CAN (503553) Breed: PA A16 BW (\$): -649/78</p> <p>DAM: Birth Ident: CLDQ-02-54 Breed: AF A4F4 S#</p> <p>BW (\$): -395/34 PW (\$): -217/80 6 Lacts. Protein Milkfat Milk (%) (kg) (%) (kg) Days 3338 3.77 126 5.27 176 218</p>																																											
Age	Milk (ltr)	Protein (%)	Milkfat (%)	Days	LW																																																																		
4 yr 11 m	4643	3.71	172	4.50	209																																																																		
3 yr 11 m	4879	3.38	165	4.77	233																																																																		
2 yr 0 m	2657	3.55	94	4.23	112																																																																		

Lot 21: Wind N Willows Roxy 361



Photos: Ella Pirie Photography

P001.50 Official Publication of Livestock Improvement Corporation Limited

Internal Animal Key = 45477805

Three Generation Pedigree



Lichtwark Family
New Zealand

AE Herd Averages as at 24/01/2026
Ancestry : 67% BW : -223/33 PW : -175/55

PTPT / HERDCODE : GFWP 2 / 47230
LOCATION : N056-865-611 / 11
DATE : 3/02/2026



Wind n Willows Roxy 361

Birth Ident: GFWP-23-65 **No.** 190
Breed: A A16 **Sex:** FEMALE
Date of Birth: 26/07/2023 **Classification:**

BW (\$):	-569/25	PW (\$):	-396/38
Protein BV (kg):	-32/32	Fertility BV (%):	-10.3/19
Fat BV (kg):	-42/35	Func Surv BV (%):	-0.6/12
Milk BV (ltr):	-321/37	Somatic Cell BV:	-0.02/31
Lwt BV (kg):	20/3		
Overall Opinion:	0.05/5	Dairy Conformation:	0.00/15
Udder Overall:	0.36/20		
Avg SCC at latest Lactation :	25/3		

Age	Milk (ltr)	Protein (%)	Milkfat (%)	(kg)	Days	LW	Herd BW
1 yr 11 m	3337	3.28	110	4.34	145	219	-223/3
Avg	3337	3.28	110	4.34	145	219	1 Lacts.

Due to Calve : 09/09/2026 **Bull :**

Expected Calf **BW(\$):** **PW(\$):**

Bull **Mating Date** &

The information on this report is as recorded on the LIC MINDA database as at date of print, and LIC does not warrant the accuracy of the information provided

HARPERFIELD WIND IN THE WILLOW

Oseas HB No: 000007191503/GBR (521691)
Breed: A A16 **G3**

BW (\$):	-543/34
Protein BV (kg):	-39/42
Fat BV (kg):	-41/48
Milk BV (ltr):	-641/49
Liveweight BV (kg):	-2/1
Fertility BV (%):	-12.1/31
Functional Survival BV (%):	-0.9/23
Somatic Cell BV:	0.31/47
Fat %:	4.4
Protein %:	3.4

Montrose Whambam Roxy

Birth Ident: CNJQ-17-68
Breed: PA A16

BW (\$):	-633/41	PW (\$):	-684/83
Protein BV (kg):	-29/53	Fertility BV (%):	-9.4/38
Fat BV (kg):	-48/54	Func Surv BV (%):	-0.4/24
Milk BV (ltr):	-226/57	SCC BV:	-0.12/48

Age	Milk (ltr)	Protein (%)	Milkfat (%)	(kg)	Days	LW
7 yr 10 m	3751	3.14	118	3.39	127	131
6 yr 10 m	3876	3.22	125	2.30	89	195
5 yr 10 m	225	3.80	9	4.75	11	75
4 yr 10 m	3753	2.99	112	3.51	132	257 T
4 yr 0 m	3701	3.19	118	3.51	130	166
2 yr 11 m	5445	3.29	179	3.23	176	272
2 yr 0 m	3889	3.38	131	3.65	142	234
Avg	4069	3.21	131	3.26	133	209

HARPERFIELD SANDS OF TIME

Oseas HB No: 000007191404/GBR
Breed: A A16

BW (\$):	-477/11	Lwt BV (kg):	-11/0
Protein BV (kg):	-35/12	Fertility BV (%):	-6.7/9
Fat BV (kg):	-42/16	Func Surv BV (%):	-1.6/7
Milk BV (ltr):	-563/14	SCC BV:	-0.01/16

WILLOWFIELDS WINNIE 2

Oseas HB No: 000001510281/GBR
Breed: A A16

Age	Milk (ltr)	Protein (%)	Milkfat (%)	(kg)	Days	LW
BW (\$):						

MONTROSE SWEET WHAMBAM ET

Birth Ident: CNJQ-14-76 (516579)
Breed: PA A16 **G3**

BW (\$):	-613/71	Lwt BV (kg):	61/34
Protein BV (kg):	-27/87	Fertility BV (%):	-12.4/72
Fat BV (kg):	-35/87	Func Surv BV (%):	-0.8/48
Milk BV (ltr):	-162/89	SCC BV:	-0.12/84

MONTROSE DBL ON THE ROX

Birth Ident: CNJQ-13-206
Breed: PA A16

BW (\$):	-609/45	PW (\$):	-608/84
----------	---------	----------	---------

Age	Milk (ltr)	Protein (%)	Milkfat (%)	(kg)	Days	LW
6 yr 10 m	5268	3.40	179	3.05	161	207
5 yr 9 m	3174	3.64	116	3.87	123	206
4 yr 11 m	3430	3.45	118	3.60	124	198
4 yr 0 m	3635	3.38	123	3.29	119	249
3 yr 0 m	3221	3.43	110	3.71	119	246 T
Avg	3701	3.46	128	3.56	132	230

HARPERFIELD LOCH LOMOND

Oseas HB No: 000006182133/GBR
Breed: A A16 **BW (\$):** -534/9

BARR SANDY ROSE 56

Oseas HB No: 000004115513/GBR
Breed: A A16

BW (\$):		PW (\$):	
----------	--	----------	--

WEST MOSSGIEL MODERN REALITY

Oseas HB No: 000007191027/GBR (513681)
Breed: PA A16 **BW (\$):** -603/52

WILLOWFIELDS WINNIE

Oseas HB No: 000001503232/GBR
Breed: A A16

BW (\$):		PW (\$):	
----------	--	----------	--

FAMILY-AF-AYR

Oseas HB No: 000100516902/USA (513564)
Breed: PA A16 **BW (\$):** -524/62

BROOKVIEW SWEETY ON PAR

Birth Ident: FBMM-08-110
Breed: PA A16 **V6-8**

BW (\$):		PW (\$):	
----------	--	----------	--

FAMILY-AF-AYR RD BARREL ET

Oseas HB No: 000100601945/USA (512552)
Breed: PA A16 **BW (\$):** -899/69

MONTROSE PEPS RUBY

Birth Ident: GGF-09-110
Breed: PA A16 **V6-8**

BW (\$):		PW (\$):	
----------	--	----------	--

Lot 22: Famous Waerenga 14-47



Photos: Ella Pirie Photography

P001.50 Official Publication of Livestock Improvement Corporation Limited Internal Animal Key = 44067468

Three Generation Pedigree



Lichtwark Family
New Zealand

AE Herd Averages as at 24/01/2026
Ancestry : 67% BW : -223/33 PW : -175/55

PTPT / HERDCODE : GFWP 2 / 47230
LOCATION : N056-865-611 / 11
DATE : 3/02/2026



<p>Famous Waerenga 14-47 Birth Ident: GFWP-21-61 No. 162 Breed: A A16 Sex: FEMALE Date of Birth: 21/08/2021 Classification:</p> <p>BW (\$): -437/37 PW (\$): -128/61 Protein BV (kg): -28/46 Fertility BV (%): -9.3/30 Fat BV (kg): -32/46 Func Surv BV (%): -1.7/17 Milk BV (ltr): -451/50 Somatic Cell BV: 0.33/41 Lwt BV (kg): -5/17 Overall Opinion: -0.16/18 Dairy Conformation: -0.05/31 Udder Overall: 0.17/29 Avg SCC at latest Lactation :</p> <table border="1"> <thead> <tr> <th>Age</th> <th>Milk (ltr)</th> <th>Protein (%)</th> <th>Milkfat (%)</th> <th>Days</th> <th>LW</th> <th>Herd BW</th> </tr> </thead> <tbody> <tr> <td>4 yr 1 m</td> <td>2989</td> <td>3.91</td> <td>117</td> <td>4.83</td> <td>144</td> <td>120 T</td> </tr> <tr> <td>3 yr 1 m</td> <td>3042</td> <td>3.45</td> <td>105</td> <td>4.54</td> <td>138</td> <td>135</td> </tr> <tr> <td colspan="7">Avg \square 3015 3.68 111 4.68 141 128 2 Lacts.</td> </tr> </tbody> </table> <p>Due to Calve : 01/09/2026 Bull : Expected Calf Bull Mating Date & Mating Date PW(\$):</p> <p>The information on this report is as recorded on the LIC MINDA database as at date of print, and LIC does not warrant the accuracy of the information provided</p>		Age	Milk (ltr)	Protein (%)	Milkfat (%)	Days	LW	Herd BW	4 yr 1 m	2989	3.91	117	4.83	144	120 T	3 yr 1 m	3042	3.45	105	4.54	138	135	Avg \square 3015 3.68 111 4.68 141 128 2 Lacts.							<p>HUNNINGTON FAMOUS Oseas HB No: 000006182152/GBR (516617) Breed: PA A16 G3 \checkmark</p> <p>BW (\$): -612/72 Protein BV (kg): -40/85 Fat BV (kg): -51/85 Milk BV (ltr): -747/87 Liveweight BV (kg): 1/39 Fertility BV (%): -6.2/58 Functional Survival BV (%): -2.6/35 Somatic Cell BV: 0.28/82 Fat %: 4.3 Protein %: 3.5</p> <p>WAERENGA 14-47 Birth Ident: GGF-14-47 Breed: PA A16</p> <table border="1"> <thead> <tr> <th>Age</th> <th>Milk (ltr)</th> <th>Protein (%)</th> <th>Milkfat (%)</th> <th>Days</th> <th>LW</th> </tr> </thead> <tbody> <tr> <td>8 yr 1 m</td> <td>1247</td> <td>3.48</td> <td>43</td> <td>2.68</td> <td>33</td> </tr> <tr> <td>3 yr 1 m</td> <td>1468</td> <td>3.12</td> <td>46</td> <td>4.39</td> <td>64</td> </tr> <tr> <td>1 yr 11 m</td> <td>2372</td> <td>3.75</td> <td>89</td> <td>4.31</td> <td>102</td> </tr> <tr> <td colspan="6">Avg \square 1696 3.50 59 3.93 67 169 3 Lacts.</td> </tr> </tbody> </table>		Age	Milk (ltr)	Protein (%)	Milkfat (%)	Days	LW	8 yr 1 m	1247	3.48	43	2.68	33	3 yr 1 m	1468	3.12	46	4.39	64	1 yr 11 m	2372	3.75	89	4.31	102	Avg \square 1696 3.50 59 3.93 67 169 3 Lacts.						<p>DE LA PLAINE PRIME Oseas HB No: 000106061020/CAN (512550) Breed: PA A16 G3 \checkmark</p> <p>BW (\$): -761/66 Lwt BV (kg): 31/30 Protein BV (kg): -44/78 Fertility BV (%): -22.4/60 Fat BV (kg): -47/79 Func Surv BV (%): -1.9/47 Milk BV (ltr): -582/81 SCC BV: -0.25/77</p> <p>HUNNINGTON FRAGY 12 Oseas HB No: 000001487109/GBR Breed: A A16</p> <table border="1"> <thead> <tr> <th>Age</th> <th>Milk (ltr)</th> <th>Protein (%)</th> <th>Milkfat (%)</th> <th>Days</th> <th>LW</th> </tr> </thead> <tbody> <tr> <td>4 yr 1 m</td> <td>2989</td> <td>3.91</td> <td>117</td> <td>4.83</td> <td>144</td> </tr> <tr> <td>3 yr 1 m</td> <td>3042</td> <td>3.45</td> <td>105</td> <td>4.54</td> <td>138</td> </tr> <tr> <td colspan="6">Avg \square 3015 3.68 111 4.68 141 128 2 Lacts.</td> </tr> </tbody> </table>		Age	Milk (ltr)	Protein (%)	Milkfat (%)	Days	LW	4 yr 1 m	2989	3.91	117	4.83	144	3 yr 1 m	3042	3.45	105	4.54	138	Avg \square 3015 3.68 111 4.68 141 128 2 Lacts.						<p>PALMYRA TRI-STAR REALITY Oseas HB No: 000100369452/USA (510555) Breed: PA A16 BW (\$): -684/86</p> <p>FOREVER SCHOON PING Oseas HB No: 000009591001/CAN Breed: A A16 BW (\$): PW (\$): Milk Protein Milkfat (%) (kg) (%) (kg) Days</p> <p>HUNNINGTON BBK EASLAD Oseas HB No: 000007190361/GBR Breed: A A16 S#D# BW (\$): -449/6</p> <p>CARMELGLEN BRODY Birth Ident: FRQW-03-58 (504534) Breed: PA A16 S#D# BW (\$): -194/99</p> <p>PA HILL FIANT JEWEL Birth Ident: FVDV-02-51 Breed: PA A16 VHC \checkmark BW (\$): -348/64 PW (\$): -246/90 7 Lacts. Protein Milkfat Milk (%) (kg) (%) (kg) Days 3185 3.48 111 4.32 137 246</p> <p>BROOKVIEW SALVIDOR Birth Ident: FBBM-05-96 (506620) Breed: PA A16 BW (\$): -316/77</p> <p>WAERENGA MV BRENDA Birth Ident: GGF-04-1 Breed: PA A16 VHC BW (\$): -358/48 PW (\$): -252/83 8 Lacts. Protein Milkfat Milk (%) (kg) (%) (kg) Days 5271 3.36 177 4.16 219 296</p>	
Age	Milk (ltr)	Protein (%)	Milkfat (%)	Days	LW	Herd BW																																																																																			
4 yr 1 m	2989	3.91	117	4.83	144	120 T																																																																																			
3 yr 1 m	3042	3.45	105	4.54	138	135																																																																																			
Avg \square 3015 3.68 111 4.68 141 128 2 Lacts.																																																																																									
Age	Milk (ltr)	Protein (%)	Milkfat (%)	Days	LW																																																																																				
8 yr 1 m	1247	3.48	43	2.68	33																																																																																				
3 yr 1 m	1468	3.12	46	4.39	64																																																																																				
1 yr 11 m	2372	3.75	89	4.31	102																																																																																				
Avg \square 1696 3.50 59 3.93 67 169 3 Lacts.																																																																																									
Age	Milk (ltr)	Protein (%)	Milkfat (%)	Days	LW																																																																																				
4 yr 1 m	2989	3.91	117	4.83	144																																																																																				
3 yr 1 m	3042	3.45	105	4.54	138																																																																																				
Avg \square 3015 3.68 111 4.68 141 128 2 Lacts.																																																																																									



Lot 23: GFWP-23-102



Photos: Ella Pirie Photography

P001.50 Official Publication of Livestock Improvement Corporation Limited

Internal Animal Key = 46128885

Three Generation Pedigree



Lichtwark Family
New Zealand

AE Herd Averages as at 24/01/2026
Ancestry : 67% BW : -223/33 PW : -175/55

PTPPT / HERDCODE : GFWP 2 / 47230
LOCATION : N056-865-611 / 11
DATE : 3/02/2026



HARPERFIELD WIND IN THE WILLOW																																																																													
Oseas HB No: 000007191503/GBR (521691)																																																																													
Breed: A A16																																																																													
<table border="0"> <tr> <td>BW (\$):</td><td>-497/26</td><td>PW (\$):</td><td>-502/38</td> </tr> <tr> <td>Protein BV (kg):</td><td>-31/33</td><td>Fertility BV (%):</td><td>-11.3/19</td> </tr> <tr> <td>Fat BV (kg):</td><td>-41/35</td><td>Func Surv BV (%):</td><td>0.5/11</td> </tr> <tr> <td>Milk BV (ltr):</td><td>-505/38</td><td>Somatic Cell BV:</td><td>0.03/31</td> </tr> <tr> <td>Lwt BV (kg):</td><td>4/5</td><td></td><td></td> </tr> <tr> <td>Overall Opinion:</td><td>0.11/8</td><td>Dairy Conformation:</td><td>-0.03/19</td> </tr> <tr> <td>Udder Overall:</td><td>0.11/24</td><td></td><td></td> </tr> <tr> <td colspan="4">Avg SCC at latest Lactation :</td> </tr> </table>												BW (\$):	-497/26	PW (\$):	-502/38	Protein BV (kg):	-31/33	Fertility BV (%):	-11.3/19	Fat BV (kg):	-41/35	Func Surv BV (%):	0.5/11	Milk BV (ltr):	-505/38	Somatic Cell BV:	0.03/31	Lwt BV (kg):	4/5			Overall Opinion:	0.11/8	Dairy Conformation:	-0.03/19	Udder Overall:	0.11/24			Avg SCC at latest Lactation :																																					
BW (\$):	-497/26	PW (\$):	-502/38																																																																										
Protein BV (kg):	-31/33	Fertility BV (%):	-11.3/19																																																																										
Fat BV (kg):	-41/35	Func Surv BV (%):	0.5/11																																																																										
Milk BV (ltr):	-505/38	Somatic Cell BV:	0.03/31																																																																										
Lwt BV (kg):	4/5																																																																												
Overall Opinion:	0.11/8	Dairy Conformation:	-0.03/19																																																																										
Udder Overall:	0.11/24																																																																												
Avg SCC at latest Lactation :																																																																													
<table border="0"> <tr> <td>Age</td><td>Milk (ltr)</td><td>Protein (%)</td><td>Milkfat (%)</td><td>Days</td><td>LW</td><td>Herd BW</td> </tr> <tr> <td>1 yr 11 m</td><td>2111</td><td>3.63</td><td>77</td><td>4.62</td><td>97</td><td>174</td> </tr> <tr> <td colspan="7">Avg \square 2111 3.63 77 4.62 97 174 1 Lacts.</td> </tr> </table>												Age	Milk (ltr)	Protein (%)	Milkfat (%)	Days	LW	Herd BW	1 yr 11 m	2111	3.63	77	4.62	97	174	Avg \square 2111 3.63 77 4.62 97 174 1 Lacts.																																																			
Age	Milk (ltr)	Protein (%)	Milkfat (%)	Days	LW	Herd BW																																																																							
1 yr 11 m	2111	3.63	77	4.62	97	174																																																																							
Avg \square 2111 3.63 77 4.62 97 174 1 Lacts.																																																																													
<table border="0"> <tr> <td>Due to Calve :</td><td>30/07/2026</td><td>Bull :</td><td>522591</td> </tr> <tr> <td>Expected Calf</td><td colspan="3">HOLLIPORK RUBI RUTHLESS</td> </tr> <tr> <td>Bull</td><td>Mating Date</td><td>BW(\$):</td><td>PW(\$):</td> </tr> <tr> <td>522591</td><td>18/10/2025</td><td>-388/17</td><td>-289/7</td> </tr> </table>												Due to Calve :	30/07/2026	Bull :	522591	Expected Calf	HOLLIPORK RUBI RUTHLESS			Bull	Mating Date	BW(\$):	PW(\$):	522591	18/10/2025	-388/17	-289/7																																																		
Due to Calve :	30/07/2026	Bull :	522591																																																																										
Expected Calf	HOLLIPORK RUBI RUTHLESS																																																																												
Bull	Mating Date	BW(\$):	PW(\$):																																																																										
522591	18/10/2025	-388/17	-289/7																																																																										
<p>The information on this report is as recorded on the LIC MINDA database as at date of print, and LIC does not warrant the accuracy of the information provided</p>																																																																													
HARPERFIELD SANDS OF TIME																																																																													
Oseas HB No: 000007191404/GBR																																																																													
Breed: A A16																																																																													
<table border="0"> <tr> <td>BW (\$):</td><td>-477/11</td><td>Lwt BV (kg):</td><td>-11/0</td> </tr> <tr> <td>Protein BV (kg):</td><td>-35/12</td><td>Fertility BV (%):</td><td>-6.7/9</td> </tr> <tr> <td>Fat BV (kg):</td><td>-42/16</td><td>Func Surv BV (%):</td><td>-1.6/7</td> </tr> <tr> <td>Milk BV (ltr):</td><td>-563/14</td><td>SCC BV:</td><td>-0.01/16</td> </tr> </table>												BW (\$):	-477/11	Lwt BV (kg):	-11/0	Protein BV (kg):	-35/12	Fertility BV (%):	-6.7/9	Fat BV (kg):	-42/16	Func Surv BV (%):	-1.6/7	Milk BV (ltr):	-563/14	SCC BV:	-0.01/16																																																		
BW (\$):	-477/11	Lwt BV (kg):	-11/0																																																																										
Protein BV (kg):	-35/12	Fertility BV (%):	-6.7/9																																																																										
Fat BV (kg):	-42/16	Func Surv BV (%):	-1.6/7																																																																										
Milk BV (ltr):	-563/14	SCC BV:	-0.01/16																																																																										
WILLOWFIELDS WINNIE 2																																																																													
Oseas HB No: 000001510281/GBR																																																																													
Breed: A A16																																																																													
<table border="0"> <tr> <td>BW (\$):</td><td></td><td>Milk (ltr)</td><td>Protein (%)</td><td>Milkfat (%)</td><td>PW (\$):</td><td>LW</td> </tr> <tr> <td>Age</td><td></td><td></td><td></td><td></td><td></td><td></td> </tr> </table>												BW (\$):		Milk (ltr)	Protein (%)	Milkfat (%)	PW (\$):	LW	Age																																																										
BW (\$):		Milk (ltr)	Protein (%)	Milkfat (%)	PW (\$):	LW																																																																							
Age																																																																													
HARPERFIELD LOCH LOMOND																																																																													
Oseas HB No: 000006182133/GBR																																																																													
Breed: A A16																																																																													
<table border="0"> <tr> <td>BW (\$):</td><td>-534/9</td> </tr> </table>												BW (\$):	-534/9																																																																
BW (\$):	-534/9																																																																												
BARR SANDY ROSE 56																																																																													
Oseas HB No: 000004115513/GBR																																																																													
Breed: A A16																																																																													
<table border="0"> <tr> <td>BW (\$):</td><td></td><td>Milk (ltr)</td><td>Protein (%)</td><td>Milkfat (%)</td><td>PW (\$):</td><td>Days</td> </tr> <tr> <td>Age</td><td></td><td></td><td></td><td></td><td></td><td></td> </tr> </table>												BW (\$):		Milk (ltr)	Protein (%)	Milkfat (%)	PW (\$):	Days	Age																																																										
BW (\$):		Milk (ltr)	Protein (%)	Milkfat (%)	PW (\$):	Days																																																																							
Age																																																																													
WEST MOSSGLEN MODERN REALITY																																																																													
Oseas HB No: 000007191027/GBR (513681)																																																																													
Breed: PA A16																																																																													
<table border="0"> <tr> <td>BW (\$):</td><td>-603/52</td> </tr> </table>												BW (\$):	-603/52																																																																
BW (\$):	-603/52																																																																												
WILLOWFIELDS WINNIE																																																																													
Oseas HB No: 000001503232/GBR																																																																													
Breed: A A16																																																																													
<table border="0"> <tr> <td>BW (\$):</td><td></td><td>Milk (ltr)</td><td>Protein (%)</td><td>Milkfat (%)</td><td>PW (\$):</td><td>Days</td> </tr> <tr> <td>Age</td><td></td><td></td><td></td><td></td><td></td><td></td> </tr> </table>												BW (\$):		Milk (ltr)	Protein (%)	Milkfat (%)	PW (\$):	Days	Age																																																										
BW (\$):		Milk (ltr)	Protein (%)	Milkfat (%)	PW (\$):	Days																																																																							
Age																																																																													
WAERENGA EDEN BEVERLY																																																																													
Birth Ident: GGF-12-108																																																																													
Breed: PA A16																																																																													
<table border="0"> <tr> <td>BW (\$):</td><td>-388/47</td><td>PW (\$):</td><td>-231/85</td> </tr> <tr> <td>Protein BV (kg):</td><td>-19/57</td><td>Lwt BV (kg):</td><td>10/20</td> </tr> <tr> <td>Fat BV (kg):</td><td>-32/58</td><td>Fertility BV (%):</td><td>-8.3/33</td> </tr> <tr> <td>Milk BV (ltr):</td><td>-154/61</td><td>Func Surv BV (%):</td><td>1.8/23</td> </tr> <tr> <td></td><td></td><td>SCC BV:</td><td>-0.12/52</td> </tr> </table>												BW (\$):	-388/47	PW (\$):	-231/85	Protein BV (kg):	-19/57	Lwt BV (kg):	10/20	Fat BV (kg):	-32/58	Fertility BV (%):	-8.3/33	Milk BV (ltr):	-154/61	Func Surv BV (%):	1.8/23			SCC BV:	-0.12/52																																														
BW (\$):	-388/47	PW (\$):	-231/85																																																																										
Protein BV (kg):	-19/57	Lwt BV (kg):	10/20																																																																										
Fat BV (kg):	-32/58	Fertility BV (%):	-8.3/33																																																																										
Milk BV (ltr):	-154/61	Func Surv BV (%):	1.8/23																																																																										
		SCC BV:	-0.12/52																																																																										
<table border="0"> <tr> <td>Age</td><td>Milk (ltr)</td><td>Protein (%)</td><td>Milkfat (%)</td><td>Days</td><td>LW</td> </tr> <tr> <td>12 yr 0 m</td><td>1328</td><td>3.36</td><td>45</td><td>3.43</td><td>46</td> </tr> <tr> <td>10 yr 11 m</td><td>788</td><td>3.47</td><td>27</td><td>4.96</td><td>39</td> </tr> <tr> <td>9 yr 11 m</td><td>6057</td><td>3.41</td><td>206</td><td>4.02</td><td>244</td> </tr> <tr> <td>9 yr 11 m</td><td>4229</td><td>3.34</td><td>148</td><td>3.82</td><td>169</td> </tr> <tr> <td>7 yr 11 m</td><td>7120</td><td>3.44</td><td>245</td><td>4.00</td><td>285</td> </tr> <tr> <td>7 yr 0 m</td><td>5907</td><td>3.53</td><td>209</td><td>4.06</td><td>240</td> </tr> <tr> <td>6 yr 0 m</td><td>3860</td><td>3.35</td><td>129</td><td>3.99</td><td>154</td> </tr> <tr> <td>4 yr 11 m</td><td>4635</td><td>3.52</td><td>163</td><td>4.33</td><td>201</td> </tr> <tr> <td>3 yr 5 m</td><td>2733</td><td>3.64</td><td>100</td><td>4.41</td><td>120</td> </tr> <tr> <td colspan="6">Avg \square 4830 3.45 167 4.07 197 247 8 Lacts.</td> </tr> </table>												Age	Milk (ltr)	Protein (%)	Milkfat (%)	Days	LW	12 yr 0 m	1328	3.36	45	3.43	46	10 yr 11 m	788	3.47	27	4.96	39	9 yr 11 m	6057	3.41	206	4.02	244	9 yr 11 m	4229	3.34	148	3.82	169	7 yr 11 m	7120	3.44	245	4.00	285	7 yr 0 m	5907	3.53	209	4.06	240	6 yr 0 m	3860	3.35	129	3.99	154	4 yr 11 m	4635	3.52	163	4.33	201	3 yr 5 m	2733	3.64	100	4.41	120	Avg \square 4830 3.45 167 4.07 197 247 8 Lacts.					
Age	Milk (ltr)	Protein (%)	Milkfat (%)	Days	LW																																																																								
12 yr 0 m	1328	3.36	45	3.43	46																																																																								
10 yr 11 m	788	3.47	27	4.96	39																																																																								
9 yr 11 m	6057	3.41	206	4.02	244																																																																								
9 yr 11 m	4229	3.34	148	3.82	169																																																																								
7 yr 11 m	7120	3.44	245	4.00	285																																																																								
7 yr 0 m	5907	3.53	209	4.06	240																																																																								
6 yr 0 m	3860	3.35	129	3.99	154																																																																								
4 yr 11 m	4635	3.52	163	4.33	201																																																																								
3 yr 5 m	2733	3.64	100	4.41	120																																																																								
Avg \square 4830 3.45 167 4.07 197 247 8 Lacts.																																																																													
<p>Traits other than production (2015)</p> <table border="0"> <tr> <td>AM</td><td>ST</td><td>MS</td><td>OO</td><td>S</td><td>W</td><td>C</td><td>RA</td><td>R</td><td>L</td><td>US</td><td>FU</td><td>RU</td><td>FT</td><td>RT</td><td>TL</td><td>UO</td><td>DC</td> </tr> <tr> <td>0</td><td>0</td><td>0</td><td>0</td><td>6</td><td>5</td><td>7</td><td>5</td><td>6</td><td>6</td><td>6</td><td>6</td><td>5</td><td>5</td><td>6</td><td>6</td><td>7</td><td></td> </tr> </table>												AM	ST	MS	OO	S	W	C	RA	R	L	US	FU	RU	FT	RT	TL	UO	DC	0	0	0	0	6	5	7	5	6	6	6	6	5	5	6	6	7																															
AM	ST	MS	OO	S	W	C	RA	R	L	US	FU	RU	FT	RT	TL	UO	DC																																																												
0	0	0	0	6	5	7	5	6	6	6	6	5	5	6	6	7																																																													
KITEROA EINSTEIN																																																																													
Birth Ident: MVV-10-51 (511509)																																																																													
Breed: PA A16																																																																													
<table border="0"> <tr> <td>BW (\$):</td><td>-361/80</td><td>Lwt BV (kg):</td><td>37/64</td> </tr> <tr> <td>Protein BV (kg):</td><td>-11/85</td><td>Fertility BV (%):</td><td>-4.7/73</td> </tr> <tr> <td>Fat BV (kg):</td><td>-25/66</td><td>Func Surv BV (%):</td><td>1.1/56</td> </tr> <tr> <td>Milk BV (ltr):</td><td>205/87</td><td>SCC BV:</td><td>-0.13/83</td> </tr> </table>												BW (\$):	-361/80	Lwt BV (kg):	37/64	Protein BV (kg):	-11/85	Fertility BV (%):	-4.7/73	Fat BV (kg):	-25/66	Func Surv BV (%):	1.1/56	Milk BV (ltr):	205/87	SCC BV:	-0.13/83																																																		
BW (\$):	-361/80	Lwt BV (kg):	37/64																																																																										
Protein BV (kg):	-11/85	Fertility BV (%):	-4.7/73																																																																										
Fat BV (kg):	-25/66	Func Surv BV (%):	1.1/56																																																																										
Milk BV (ltr):	205/87	SCC BV:	-0.13/83																																																																										
WAERENGA MT BEVERLY																																																																													
Birth Ident: GGF-08-75																																																																													
Breed: PA A16																																																																													
<table border="0"> <tr> <td>BW (\$):</td><td>-409/44</td><td>PW (\$):</td><td>-225/62</td> </tr> </table>												BW (\$):	-409/44	PW (\$):	-225/62																																																														
BW (\$):	-409/44	PW (\$):	-225/62																																																																										
<table border="0"> <tr> <td>Age</td><td>Milk (ltr)</td><td>Protein (%)</td><td>Milkfat (%)</td><td>Days</td><td>LW</td> </tr> <tr> <td>8 yr 11 m</td><td>3397</td><td>3.44</td><td>117</td><td>3.95</td><td>134</td> </tr> <tr> <td>6 yr 10 m</td><td>5274</td><td>3.66</td><td>193</td><td>4.90</td><td>258</td> </tr> <tr> <td>5 yr 11 m</td><td>4765</td><td>3.64</td><td>174</td><td>4.57</td><td>218</td> </tr> <tr> <td>4 yr 10 m</td><td>4380</td><td>3.65</td><td>160</td><td>4.78</td><td>209</td> </tr> <tr> <td>3 yr 11 m</td><td>4284</td><td>3.68</td><td>157</td><td>4.16</td><td>178</td> </tr> <tr> <td colspan="6">Avg \square 4341 3.67 159 4.56 198 264 6 Lacts.</td> </tr> </table>												Age	Milk (ltr)	Protein (%)	Milkfat (%)	Days	LW	8 yr 11 m	3397	3.44	117	3.95	134	6 yr 10 m	5274	3.66	193	4.90	258	5 yr 11 m	4765	3.64	174	4.57	218	4 yr 10 m	4380	3.65	160	4.78	209	3 yr 11 m	4284	3.68	157	4.16	178	Avg \square 4341 3.67 159 4.56 198 264 6 Lacts.																													
Age	Milk (ltr)	Protein (%)	Milkfat (%)	Days	LW																																																																								
8 yr 11 m	3397	3.44	117	3.95	134																																																																								
6 yr 10 m	5274	3.66	193	4.90	258																																																																								
5 yr 11 m	4765	3.64	174	4.57	218																																																																								
4 yr 10 m	4380	3.65	160	4.78	209																																																																								
3 yr 11 m	4284	3.68	157	4.16	178																																																																								
Avg \square 4341 3.67 159 4.56 198 264 6 Lacts.																																																																													
CARMELGLEN BRODY																																																																													
Birth Ident: FRQW-03-58 (504534)																																																																													
Breed: PA A16																																																																													
<table border="0"> <tr> <td>BW (\$):</td><td>-194/99</td> </tr> </table>												BW (\$):	-194/99																																																																
BW (\$):	-194/99																																																																												
KITEROA EDEN ET																																																																													
Birth Ident: MVV-04-40																																																																													
Breed: PA A16																																																																													
<table border="0"> <tr> <td>BW (\$):</td><td>-324/66</td><td>PW (\$):</td><td>-164/88</td> </tr> <tr> <td>10 Lacts. Protein Milkfat</td><td></td><td></td><td></td> </tr> <tr> <td>Milk (%) (kg) (kg) Days</td><td></td><td></td><td></td> </tr> <tr> <td>7355</td><td>3.35</td><td>246</td><td>3.91</td> </tr> <tr> <td>287</td><td>283</td><td></td><td></td> </tr> </table>												BW (\$):	-324/66	PW (\$):	-164/88	10 Lacts. Protein Milkfat				Milk (%) (kg) (kg) Days				7355	3.35	246	3.91	287	283																																																
BW (\$):	-324/66	PW (\$):	-164/88																																																																										
10 Lacts. Protein Milkfat																																																																													
Milk (%) (kg) (kg) Days																																																																													
7355	3.35	246	3.91																																																																										
287	283																																																																												
WAERENGA MONTY																																																																													
Birth Ident: GGF-03-99																																																																													
Breed: PA A16																																																																													
<table border="0"> <tr> <td>BW (\$):</td><td>-380/62</td> </tr> </table>												BW (\$):	-380/62																																																																
BW (\$):	-380/62																																																																												
WAERENGA RIO BEVERLY																																																																													
Birth Ident: GGF-01-61																																																																													
Breed: PA A16																																																																													
<table border="0"> <tr> <td>BW (\$):</td><td>-397/54</td><td>PW (\$):</td><td>-320/88</td> </tr> <tr> <td>7 Lacts. Protein Milkfat</td><td></td><td></td><td></td> </tr> <tr> <td>Milk (%) (kg) (kg) Days</td><td></td><td></td><td></td> </tr> <tr> <td>4487</td><td>3.42</td><td>154</td><td>4.27</td> </tr> <tr> <td>191</td><td>272</td><td></td><td></td> </tr> </table>												BW (\$):	-397/54	PW (\$):	-320/88	7 Lacts. Protein Milkfat				Milk (%) (kg) (kg) Days				4487	3.42	154	4.27	191	272																																																
BW (\$):	-397/54	PW (\$):	-320/88																																																																										
7 Lacts. Protein Milkfat																																																																													
Milk (%) (kg) (kg) Days																																																																													
4487	3.42	154	4.27																																																																										
191	272																																																																												

Lot 24: Riveredge Gibson RuRu



Photos: CowShotz

P001.50 Official Publication of Livestock Improvement Corporation Limited Internal Animal Key = 44240245

Three Generation Pedigree



Vat Fullers Limited
New Zealand

AE Herd Averages as at 24/01/2026
Ancestry: 96% BW: -166/48 PW: -127/75

PTPT / HERDCODE : TQND 2 / 47329
LOCATION : N056-827-756 / 7
DATE : 9/02/2026



Riveredge Gibson RuRu

Birth Ident: FWLJ-22-18 **No.** 418
Breed: JF J13F3 **Sex:** FEMALE
Date of Birth: 19/07/2022 **Classification:**
Genomic
BW (\$): 85/48 PW (\$): 156/68
Protein BV (kg): -4/56 Fertility BV (%): -0.1/41
Fat BV (kg): 3/53 Func Surv BV (%): 0.8/32
Milk BV (ltr): -409/56 Somatic Cell BV: -0.26/54
Lwt BV (kg): -5/36
Overall Opinion: 0.02/32 Dairy Conformation: 0.21/33
Udder Overall: 0.25/35
Avg SCC at latest Lactation : 24/4

Age	Milk (ltr)	Protein (%)	Milkfat (%)	Days	LW	Herd BW
3 yr 0 m	3659	4.20	154	5.11	187	157 T 287
2 yr 0 m	2605	4.18	109	5.28	138	200 386
Avg	3132	4.19	131	5.18	162	179 2 Lacts.

Due to Calve : 03/09/2026 Bull :
Expected Calf
Genomic Indicator: BW(\$): PW(\$):
Bull Mating Date
323716 12/10/2025 &

The information on this report is as recorded on the LIC MINDA database as at date of print, and LIC does not warrant the accuracy of the information provided

LYNBROOK FLOYD GIBSON ET

Birth Ident: DQBT-19-14 (320537)
Breed: PJ J16 **G3** **S✓ D✓**
Genomic Indicator:
BW (\$): 305/98
Protein BV (kg): 9/99
Fat BV (kg): 22/99
Milk BV (ltr): -68/99
Liveweight BV (kg): -11/96
Fertility BV (%): 1.3/97
Functional Survival BV (%): 2.4/78
Somatic Cell BV: -0.26/99
Fat %: 5.3
Protein %: 4

RURUBEE

Birth Ident: VNG-18-22
Breed: JF J9F7
Genomic PW (\$): -148/83
BW (\$): -164/47 Lwt BV (kg): 1/29
Protein BV (kg): -18/55 Fertility BV (%): -1.0/41
Fat BV (kg): -18/56 Func Surv BV (%): -1.0/30
Milk BV (ltr): -626/60 SCC BV: -0.31/50

Age	Milk (ltr)	Protein (%)	Milkfat (%)	Days	LW
5 yr 0 m	3051	3.74	114	5.34	163
3 yr 11 m	3248	3.64	118	6.25	203
3 yr 0 m	2521	3.88	98	5.83	147
1 yr 11 m	2360	3.67	87	5.41	128
Avg	2795	3.73	104	5.73	160

4 Lacts.

BELLS OI FLOYD S3J

Birth Ident: XKG-13-88 (314004)
Breed: SJ J15F1 **G3** **S✓ D✓**
Genomic Indicator:
BW (\$): 338/99 Lwt BV (kg): -6/99
Protein BV (kg): 6/99 Fertility BV (%): 8.0/99
Fat BV (ltr): 24/99 Func Surv BV (%): 2.2/99
Milk BV (ltr): -127/99 SCC BV: -0.22/99

LYNBROOK MISS GOLDIE

Birth Ident: MRTW-16-7
Breed: PJ J16 **G3** **S✓ D✓**
Genomic Indicator VG2
BW (\$): 207/80 PW (\$): 329/93

Age	Milk (ltr)	Protein (%)	Milkfat (%)	Days	LW
8 yr 8 m	3858	4.32	167	5.08	196
7 yr 6 m	6517	4.63	302	6.20	404
6 yr 7 m	5649	4.16	235	6.36	359
4 yr 7 m	4779	4.41	211	6.22	297
3 yr 6 m	5192	4.74	246	6.25	325
Avg	4966	4.50	224	6.08	302

Plus 1 unprinted lactation 247 6 Lacts.

WERDERS PRELUDE

Birth Ident: BMWJ-11-50 (512024)
Breed: FJ F10J6 **G3** **S✓ D✓**
Genomic Indicator:
BW (\$): 49/99 Lwt BV (kg): 36/99
Protein BV (kg): 15/99 Fertility BV (%): -0.5/99
Fat BV (kg): 2/99 Func Surv BV (%): 0.3/99
Milk BV (ltr): 276/99 SCC BV: 0.11/99

LULU

Birth Ident: FQFH-09-33
Breed: JF J12F4 **S# D#**
Genomic Indicator:
BW (\$): -314/24 PW (\$): -346/60

Age	Milk (ltr)	Protein (%)	Milkfat (%)	Days	LW
9 yr 0 m	1115	4.30	48	5.95	66
5 yr 0 m	882	4.25	37	4.87	43
2 yr 0 m	473	4.22	20	4.85	23
Avg	820	4.26	35	5.22	44

Plus 3 unprinted lactations

OKURA LT INTEGRITY

Birth Ident: CFWR-10-114 (311013)
Breed: PJ J16 **S✓ D✓**
Genomic Indicator: BW (\$): 348/99

BELLS FIONA S2J

Birth Ident: XKG-10-31
Breed: SJ J14F2 **GP3** **S✓ D✓**
Genomic Indicator:
BW (\$): 154/76 PW (\$): 571/91
9 Lacts. Protein Milkfat
Milk (%) (kg) (%) (kg) Days
D 5354 4.18 224 5.49 294 231

ARIETA NN DEGREE ET

Birth Ident: JYNN-07-21 (308583)
Breed: PJ J16 **S✓ D✓**
Genomic Indicator: BW (\$): 210/99

GLOBAL GENETIC GOLD S3J

Birth Ident: KFDF-10-16
Breed: SJ J16 **VG4** **S✓ D✓**
Genomic Indicator:
BW (\$): 188/87 PW (\$): 415/95
9 Lacts. Protein Milkfat
Milk (%) (kg) (%) (kg) Days
D 5132 3.93 202 5.63 289 261

NEVRON SHOWMAN

Birth Ident: FMDF-05-200 (506104)
Breed: JF J10F6 **S✓ D✓**
Genomic Indicator: BW (\$): 28/99

DAM:

Birth Ident: BMWJ-07-1
Breed: FJ F13J3 **S✓**
Genomic Indicator:
BW (\$): 109/73 PW (\$): 236/91
8 Lacts. Protein Milkfat
Milk (%) (kg) (%) (kg) Days
D 5266 4.07 214 4.52 238 252

Lot 25: Gold Class Rua Rose



Photos: CowShotz

P001.50 Official Publication of Livestock Improvement Corporation Limited and the NZ Jersey Cattle Breeders Assn. Internal Animal Key = 45356550

Three Generation Pedigree

jersey^{NZ}

Vat Fullers Limited
New Zealand

AE Herd Averages as at 24/01/2026
Ancestry : 96% BW : -166/48 PW : -127/75

PTPT / HERDCODE : TQND 2 / 47329
LOCATION : N056-827-756 / 7
DATE : 9/02/2026

MINDA[®]

REGISTERED JERSEY SUPPLEMENTARY

GOLD CLASS RUA ROSA S0J

Birth Ident: TQND-23-8 No. 98

Breed: SJ J16 Sex: FEMALE
Date of Birth: 3/07/2023 Classification:
Genomic
BW (\$): -300/35 PW (\$): -350/53
Protein BV (kg): -53/45 Fertility BV (%): 5.7/29
Fat BV (kg): -46/47 Func Surv BV (%): -1.5/16
Milk BV (ltr): -1368/4 Somatic Cell BV: 0.26/42
Lwt BV (kg): -92/12
Overall Opinion: -0.17/20 Dairy Conformation: -0.16/14
Udder Overall: 0.58/18
Avg SCC at latest Lactation : 45/4

Age	Milk (ltr)	Protein (%)	Milkfat (%)	Days	LW	Herd BW
2 yr 0 m	2394	3.64	87	4.77	114	159 -376 -166/4
Avg	2394	3.64	87	4.77	114	159 1 Lacts.

Traits other than production (2025)
AM ST MSOO S W C RA R L US FU RU FT RT TL UO DC
7 7 8 8 0 0 0 0 0 0 0 0 0 0 0 0 0 0

Due to Calve : 14/07/2026 Bull : 316745
Expected Calf RIVER VALLEY VICTORIOUS-ET
Genomic Indicator: BW(\$): -109/32 PW(\$): -105/12
Bull Mating Date
316745 2/10/2025

The information on this report is as recorded on the LIC MINDA database as at date of print, and LIC does not warrant the accuracy of the information provided

WYEHOLME GUN RUA

Birth Ident: RVF-17-50 (322765)

Breed: J J16 G3
Genomic Indicator:
BW (\$): -264/55
Protein BV (kg): -51/66
Fat BV (kg): -46/67
Milk BV (ltr): -1457/69
Liveweight BV (kg): -101/29
Fertility BV (%): 4.3/53
Functional Survival BV (%): -1.8/34
Somatic Cell BV: 0.22/64
Fat %: 5.5
Protein %: 3.9

LINDALE YEGA RHYME S0J

Birth Ident: DPTW-20-18

Breed: SJ J16
Genomic
PW (\$): -384/83
BW (\$): -343/47 Lwt BV (kg): -77/18
Protein BV (kg): -54/59 Fertility BV (%): 5.8/42
Fat BV (kg): -43/61 Func Surv BV (%): -1.6/23
Milk BV (ltr): -1194/6 SCC BV: 0.31/56

Age	Milk (ltr)	Protein (%)	Milkfat (%)	Days	LW
5 yr 2 m	2895	3.68	107	4.72	137 129 -580
4 yr 0 m	3983	3.31	132	4.60	183 214 161
3 yr 0 m	4547	3.44	156	4.64	211 304 -118
2 yr 0 m	3580	3.33	119	4.33	155 261 -254
Avg	3751	3.43	129	4.57	171 227 4 Lacts.

SV JADE HIRED GUN ET

Oseas HB No: 000115093063/USA (312766)

Breed: PJ J16 G3
Genomic Indicator:
BW (\$): -206/87 Lwt BV (kg): -86/66
Protein BV (kg): -45/95 Fertility BV (%): 7.8/86
Fat BV (kg): -37/95 Func Surv BV (%): -0.1/63
Milk BV (ltr): -1273/96 SCC BV: 0.39/94

HASTY RIVER FALCON RUVE

Birth Ident: BJVY-10-89

Breed: J J16
Genomic Indicator
BW (\$): -212/48 PW (\$): 262/73

Age	Milk (ltr)	Protein (%)	Milkfat (%)	Days	LW
3 yr 11 m	6581	4.12	271	6.17	406 296 335
Avg	6581	4.12	271	6.17	406 296 1 Lacts.

TREGIBBY YEGABOMB

Oseas HB No: 744772100910/GBR (316716)

Breed: PJ J16 G3 S
Genomic Indicator:
BW (\$): -338/70 Lwt BV (kg): -81/39
Protein BV (kg): -50/83 Fertility BV (%): 4.6/69
Fat BV (kg): -42/83 Func Surv BV (%): -0.2/51
Milk BV (ltr): -1206/85 SCC BV: 0.77/81

LINDALE GREAT RHAPSODY

Birth Ident: DPTW-14-17

Breed: J J16
Genomic Indicator:
BW (\$): -305/49 PW (\$): -340/87

Age	Milk (ltr)	Protein (%)	Milkfat (%)	Days	LW
10 yr 11 m	622	3.54	22	3.15	20 74 -597
9 yr 10 m	2405	3.86	93	5.49	132 214 239
8 yr 11 m	3331	3.99	133	3.92	131 258 -194
7 yr 11 m	4965	3.86	192	5.77	286 281 52
6 yr 11 m	4631	3.91	181	5.69	263 277 -164
Avg	4016	3.87	155	5.54	222 277 9 Lacts.

GIPRAT BELLES JADE-ET

Oseas HB No: 000010008436/CAN (664238)

Breed: PJ J16
Genomic Indicator: BW (\$): -260/89

PLEASANT VALLEY PRIME

Oseas HB No: 000110432463/USA

Breed: J J16
Genomic Indicator: PW (\$):

Milk (%)	Protein (%)	Milkfat (%)	(kg)	Days
2023	4.24	86	5.98	121 201

SIRE:

Birth Ident: BJVY-07-197

Breed: J J16
Genomic Indicator: BW (\$): -319/53

HASTY RIVER DOVE RYLA

Birth Ident: BJVY-05-88

Breed: J J16
Genomic Indicator: BW (\$): -465/49 PW (\$): -763/86

5 Lacts. Protein Milkfat

Milk (%)	Protein (%)	Milkfat (%)	(kg)	Days
2023	4.24	86	5.98	121 201

TOWER VUE PRIME TEQUILA

Oseas HB No: 000114816452/USA (311745)

Breed: PJ J16
Genomic Indicator: BW (\$): -419/93

BLUEGRASS EXCITATIONS PRISSY

Oseas HB No: 00000776513/GBR

Breed: J J16
Genomic Indicator: PW (\$):

Milk (%)	Protein (%)	Milkfat (%)	(kg)	Days
----------	-------------	-------------	------	------

LINDALE COMS GREATNESS

Birth Ident: DPTW-10-24 (314758)

Breed: J J16
Genomic Indicator: BW (\$): -441/74

LINDALE LENS RINGLET

Birth Ident: DPTW-09-8

Breed: J J16
Genomic Indicator: PW (\$): -165/48 PW (\$): 32/88

8 Lacts. Protein Milkfat

Milk (%)	Protein (%)	Milkfat (%)	(kg)	Days
3474	3.91	136	6.83	237 271

Lot 26: Harvest Glen Idaho Aspen



Photos: CowShotz

P001.50 Official Publication of Livestock Improvement Corporation Limited and the NZ Jersey Cattle Breeders Assn. Internal Animal Key = 43280384

Three Generation Pedigree

jersey^{NZ}

Vat Fullers Limited
New Zealand

AE Herd Averages as at 24/01/2026
Ancestry: 96% BW: -166/48 PW: -127/75

TPPT / HERDCODE: TQND 2 / 47329
LOCATION: N056-827-756 / 7
DATE: 9/02/2026

MINDA[®]

REGISTERED JERSEY SUPPLEMENTARY

HARVEST GLEN IDAHO ASPEN S0J

Birth Ident: GHG-21-6 No. 34

Breed: SJ J16 Sex: FEMALE
Date of Birth: 30/07/2021 Classification:
Genomic
BW (\$): -344/45 PW (\$): -460/83
Protein BV (kg): -54/56 Fertility BV (%): -1.9/40
Fat BV (kg): -40/57 Func Surv BV (%): -2.5/22
Milk BV (ltr): -1482/5 Somatic Cell BV: -0.04/52
Lwt BV (kg): -66/23
Overall Opinion: -0.26/18 Dairy Conformation: -0.22/20
Udder Overall: 0.54/22
Avg SCC at latest Lactation: 19/4

Age	Milk (ltr)	Protein (%)	Milkfat (%)	Days	LW	Herd BW
3 yr 11 m	2743	3.81	104	5.46	150	174 -683 -166/4
3 yr 0 m	3632	3.85	140	5.44	198	223 162 -17/49
1 yr 11 m	2976	3.81	113	5.50	164	285 -178 -20/45
Avg	3117	3.82	119	5.47	170	227 3 Lacts.

Due to Calve: 28/08/2026 Bull:
Expected Calf
Genomic Indicator: BW(\$): PW(\$):
Bull Mating Date: 3/10/2025 &
321753

The information on this report is as recorded on the LIC MINDA database as at date of print, and LIC does not warrant the accuracy of the information provided

BELEDENE CENTURION IDAHO RR

Birth Ident: BHKJ-12-125 (320743)

Breed: PJ J16 G3
Genomic Indicator:
BW (\$): -304/76
Protein BV (kg): -44/88
Fat BV (kg): -30/88
Milk BV (ltr): -1149/90
Liveweight BV (kg): -68/52
Fertility BV (%): -9.7/70
Functional Survival BV (%): -1.9/53
Somatic Cell BV: 0.01/86
Fat %: 5.5
Protein %: 3.8

HARVEST GLEN LITES AMELIA

Birth Ident: GHG-13-1

Breed: J J16
Genomic Indicator: PW (\$): -193/88
BW (\$): -337/52 Lwt BV (kg): -64/30
Protein BV (kg): -56/64 Fertility BV (%): 4.7/48
Fat BV (kg): -43/65 Func Surv BV (%): -3.2/27
Milk BV (ltr): -1568/6 SCC BV: -0.02/60

Age	Milk (ltr)	Protein (%)	Milkfat (%)	Days	LW	
10 yr 2 m	3846	3.68	141	4.84	186	223 109
9 yr 1 m	4059	3.67	149	5.13	208	233 -61
8 yr 1 m	4074	4.11	168	5.59	228	254 -212
7 yr 0 m	4853	4.09	199	6.15	299	287 95
6 yr 0 m	4285	4.32	185	6.00	257	293 -21
5 yr 0 m	4211	4.12	173	6.20	261	286 46
4 yr 1 m	3689	3.98	147	5.99	221	257 -30
3 yr 0 m	3307	3.95	131	6.48	214	288 -43
2 yr 0 m	3162	3.79	120	5.91	187	275 10
Avg	3943	3.98	157	5.81	229	266 9 Lacts.

SHF CENTURION SULTAN

Oseas HB No: 000010201207/CAN (300708)

Breed: PJ J16 G3,G1
Genomic Indicator:
BW (\$): -288/96 Lwt BV (kg): -43/87
Protein BV (kg): -32/99 Fertility BV (%): -3.3/97
Fat BV (kg): -27/99 Func Surv BV (%): -3.3/85
Milk BV (ltr): -743/99 SCC BV: 0.41/99

DAM:

Birth Ident: BHKJ-09-40

Breed: J J16
Genomic Indicator: PW (\$): 13/85
BW (\$): -369/52

Age	Milk (ltr)	Protein (%)	Milkfat (%)	Days	LW	
5 yr 0 m	5305	4.43	235	6.64	352	305 187
3 yr 3 m	4508	4.58	206	6.36	287	305 227
2 yr 0 m	3877	4.35	169	6.07	235	275 175
Avg	4563	4.46	203	6.38	291	295 3 Lacts.

BELEDENE LEES LIMELITE

Birth Ident: BHKJ-09-88 (310763)

Breed: J J16
Genomic Indicator:
BW (\$): -541/75 Lwt BV (kg): -49/54
Protein BV (kg): -64/87 Fertility BV (%): -0.4/74
Fat BV (kg): -60/88 Func Surv BV (%): -5.6/48
Milk BV (ltr): -1843/89 SCC BV: 0.31/86

HARVEST GLEN DANS ALICE

Birth Ident: GHG-07-4

Breed: J J16
Genomic Indicator: PW (\$): -262/90
BW (\$): -199/62

Age	Milk (ltr)	Protein (%)	Milkfat (%)	Days	LW	
8 yr 11 m	2245	3.64	82	6.05	136	108 3
8 yr 0 m	4565	3.93	179	6.54	298	286 88
6 yr 11 m	4143	3.95	164	6.80	282	302 65
5 yr 11 m	3288	3.97	131	5.82	191	278 -53
4 yr 11 m	3210	3.92	126	6.07	195	275 -60
Avg	3191	3.90	124	6.18	197	257 8 Lacts.

SOONER CENTURION-ET

Oseas HB No: 00000655767/USA (65992)

Breed: PJ J16
Genomic Indicator: BW (\$): -382/97
POTWELL JUDE'S SUCCESS
Oseas HB No: 00000589233/CAN
Breed: PJ J16
Genomic Indicator: PW (\$):
Milk Protein Milkfat
(%) (kg) (%) (kg) Days

BELEDENE DELS MONTANA S2J

Birth Ident: BHKJ-07-124 (314721)

Breed: SJ J16
Genomic Indicator: BW (\$): -485/82
DAM:
Birth Ident: BHKJ-07-27
Breed: J J16
Genomic Indicator: PW (\$): -88/88
BW (\$): -424/57
6 Lacts. Protein Milkfat
Milk (%) (kg) (%) (kg) Days
4462 4.42 197 6.47 289 291

BELEDENE SUMER LEADER S2J

Birth Ident: BHKJ-04-101 (309733)

Breed: SJ J16
Genomic Indicator: BW (\$): -528/79
BELEDENE GRAND LASS
Birth Ident: BHKJ-02-26
Breed: J J16
Genomic Indicator: PW (\$): -12/89
BW (\$): -389/63
8 Lacts. Protein Milkfat
Milk (%) (kg) (%) (kg) Days
5072 3.85 195 5.92 300 283

SPROSLAN DAN FERNANDO-ET

HB No: J355852/M (64721)

Breed: PJ J16
Genomic Indicator: BW (\$): -211/99
DAM:
Birth Ident: GHG-99-7
Breed: J J16
Genomic Indicator: PW (\$): -273/86
BW (\$): -405/49
9 Lacts. Protein Milkfat
Milk (%) (kg) (%) (kg) Days
2979 4.10 122 5.62 167 242

PICTURE his...



 <https://ellapiriephotography.zenfoliosite.com>

 027 358 9936

 ella.pirie22@gmail.com

 Central Road North, Waitakaruru

 Ella Pirie Photography

Book through my website or contact me to lock in your date.