

Heavenly  
Hand-Picked



ELITE MIXED AGE & BREED SALE

**THURSDAY, 9<sup>TH</sup> APRIL 2026, 7PM**  
*FEATURING A MIX OF INCALF HEIFERS, COWS, AND CALVES*

# BUYING ONLINE?

- This sale is a FULLY ONLINE SEQUENTIAL auction hosted on bidr® (bidr.co.nz)
- Bidding opens at Lot 1 and progresses through the catalogue in order.
- Each lot closes when its countdown timer expires.
- All purchasers must register on bidr® with a partner agency before sale day.
- For Assistance: 0800 TO BIDR (0800 86 2437) or enquiries@bidr.co.nz

Alternatively, contact your local bidr® representative:

**Upper North Island Territory Manager**

Bruno Dos Santos  
Bruno.Santos@bidr.co.nz  
027 221 8276

**Upper South Island Territory Manager**

McKenzie Alfeld  
Mckenzie.Alfeld@bidr.co.nz  
027 341 8066

**Lower North Island Territory Manager**

Liv Manley  
Olivia.Manley@bidr.co.nz  
027 348 6354

**Lower South Island Territory Manager**

Mya Reid  
Mya.Reid@bidr.co.nz  
021 204 5824



**FOR ALL ENQUIRIES CONTACT:  
Luke Gilbert - 027 849 2112 or Kelly Higgins - 027 600 2374**

### **CONDITIONS OF SALE**

In accordance with the NZ Stock & Station Association Auction Terms and Conditions, the following general conditions apply to this auction where applicable

### **FEMALE GUARANTEES**

1. Every female shown as bred on a certain date, except any which may have been served within six weeks of sale, is guaranteed in-calf. This guarantee expires 28 days from the sale date.
2. Where a sale catalogue specifies a calving date and the resultant calf is not acceptable for registration by the MINDA service of the Livestock Improvement Corporation (LIC) or by the relevant Breed Society because the calf is born eleven days or more either side of the specified calving date and the paternity is not able to be verified the seller shall refund 25% of the purchase price plus GST direct to the buyer. This clause 2 does not apply if the sale catalogue states that a bull was pastured after AB ceased.
3. Where a veterinary certificate is supplied at the date of sale certifying the female as being in-calf, no further liability will fall on the seller subject to liability under the other clauses contained in the Conditions of Sale. The buyer has the right to retest at their own expense before delivery is made from the place of sale.
4. Where a female is offered for sale as being in-calf, without a supporting veterinary certificate and the female is subsequently proved to be empty, the buyer has the right to return the female or carry out such disposal as the seller may instruct and the seller will refund direct to the buyer the purchase price plus the return transport costs.
5. Cows sold as not in-calf at the time of sale, shall be sold with a guarantee to breed. The term breed shall constitute producing a calf, dead or alive. Should the cow fail to produce a calf by the 31 December 2027, the seller shall refund in full the purchase price direct to the buyer.
6. Yearling heifers sold as unmated are sold with the guarantee to breed. The term breed shall constitute producing a calf, dead or alive. Should the heifer fail to produce a calf by the 31 December 2027, the seller shall refund in full the purchase price direct to the buyer.
7. In the case of a calf or yearling heifer being flushed for embryo transfer, either with or without success, all guarantees become null and void.
8. Where any female sold as being in-calf proves to be carrying a mummified calf, no liability will fall on the seller.
9. Any animal which is sold as in-calf but subsequently aborts the foetus after delivery is the responsibility of the buyer and no liability will fall on the seller.
10. Any claim to the auctioneers must be accompanied by a veterinary certificate.

### **GENERAL CONDITIONS**

**Delivery:** At the fall of the hammer, livestock remain the vendors responsibility until delivery is taken. All stock must be removed from the vendors property before 31st April, 2026, unless prior arrangement.

**Insurance:** If transit or annual insurance is required the purchaser is responsible to arrange.

**Instructions:** Buyers must sign all dockets before leaving and have transport arranged.

**Transfers:** Sellers are responsible for the completion of transfers. No buyer shall be entitled to withhold payments for the delay of transfer information.

**Cattle for Export:** Breed Society must inspect as suitable for Export Certificates. The seller is responsible for the 15% commission payable on all cattle sold for export.

**Payment terms:** Payment due 14 days after auction date.

# Heavenly Hand-Picked VENDOR FOREWORD



The Heavenly herd was founded in 2017 when we first embarked on our Sharemilking journey. The herd we purchased was selected based on conformation, production, and nominated genetics. Before our Sharemilking venture began, a small herd of Jerseys and Jersey Linebacks had been formed and these combined with the herd we purchased in 2017 lays the foundation of the herd we have today.

## ***The Story of our Linebacks***

Our founding members of the Lineback herd were purchased during our time in the Far North in the early 2000s. Having seen these pretty cows on the roadside, the mission became to buy some! After a bit of coercing the Foster family finally agreed to part with a few calves, and later yearlings as well. With no records and being basically a hardy bush cow, we have bred them up to become the beautiful girls we have today. Until this season we have never offered these for sale publicly but have decided the time has come for them to move into other herds and prove their worth. They offer a unique point of difference from the overseas Linebacks available, having been bred here since the mid 1800s they are hardy cows, suited to New Zealand farming systems. Our Lineback offering in the sale reflects the ongoing development of these special girls who hail from our original families established 15 years ago.

For more information on the history of our Linebacks, head to our Heavenly Moos Facebook page!

<https://www.facebook.com/share/p/1GtrtESmYM/>

## ***Breeding Better cows***

Our focus has always been on breeding structurally sound cows who function well in lower to medium input systems, irrespective of BW. Over time as interests have grown and the children became involved, the herd has become an eclectic mix of breeds including pedigree Holstein-Friesians, Jerseys, Ayrshires, Shorthorns and our beloved Linebacks. Despite our varied breed choices, the bulk of our herd remains as the trusty Kiwicross and together they have formed a herd we are proud to own.

As the children outgrew calf club we moved into pedigree showing and thus the Heavenly girls made their entry into the show scene. As a family we enjoy preparing and showing our girls at local A&P Shows and each year make the journey further afield to both Stratford A&P show and New Zealand Dairy Event - both of which have become our annual 'holidays' away with the girls. While there are no 'show cows' for sale in this catalogue, the breeding philosophies behind them are reflected in the herd as we continue to strive for a well-built, functional cow. As our numbers of show girls increase, we hope to be able to add these to future sales.

In 2024 the herd was downsized to move to Waihi with the bottom half of the herd being sold. Our best (and favourite) girls have shifted well and are enjoying the temperate Waihi climate. The move and introduction of in-shed feeding has seen a 130 kgms/cow average production increase for our girls - proving just what great cows they really are. In our first season at Waihi the herd averaged 535 kgms/cow and is on target for 550 kgms/cow for the 25/26 season. We remain a 'system 3' farm with 4-5 kg of in-shed blend with the remainder of the diet being grass and grass silage.

# Heavenly Hand-Picked



## VENDOR FOREWORD

Due to an impressive heifer calf rate in 2024 we now find ourselves with far more heifers than we can calve down and so it was decided to offer them up at public auction in the inaugural Heavenly Hand-picked sale. This will be a first for us - and hopefully the first of many!

This sale represents our 'eclectic' herd with a mix of breeds, ages, indexes, and a small offering of our very special and popular New Zealand bred Linebacks. It has been very hard to decide who to part with and we are proud to offer you our hand-picked selection. With plenty of variety it offers something for everyone!

### ***Mating Details***

The majority of the in-calf heifers offered for sale were part of a double PG program and subsequently mated to AB sires. They have been scanned to confirm the AB mating dates. After AB mating they have been pastured with DNA profiled Jersey bulls. Natural mating dates are approximate based on fetal age.

Herd cows were AB mated for six weeks and then tailed with DNA profiled Friesian and Jersey bulls. Again they have been scanned to the dates provided. All AB sires are Nominated and where possible chosen to meet the needs of the individual cow to see improvements in the next generation.

### ***Health***

We run a low SCC herd and this is something we have consistently focused on improving over the past few seasons. The bulk SCC for last season was 55,000 with a current season to date average of 42,000. We currently rank 20th Nationally for Fonterra suppliers. The whole herd is BVD milk tested regularly and all milkers have an NPI status. Youngstock are routinely vaccinated for BVD until entering the milking herd. TB C5 - a mix up in paper work when we purchased the original herd meant we couldn't retain its C10 status. No testing has been done since 2020 meaning we should be at C10 but remain at C5 until testing has been done. The whole herd is DNA profiled and a good portion have been A2 tested.

We have a small amount of polled animals, some of which are offered for sale.

On behalf of the Gread family, or otherwise known as Heavenly Moos Ltd, we wish all intending purchasers the very best with cattle bought from our sale.

Sincerely, Kylie and Mark Gread.

# Heavenly Hand-Picked



## AGENT FOREWORD

It can be a bit of a cliché to say that this sale has something for everyone, but this sale truly does have something for everyone. Linebacks, Blue Shorthorns, Jerseys, Holstein-Friesians, x-breds, high indexed animals, high type animals, you name it and it's featured in the Heavenly Hand-Picked Sale.

To go along with this one thing that the Heavenly herd excels in is temperament, production, and health. The handling and care of the animals is second to none at all times which has led to a beautifully quiet herd. The Gread family rank consistently at the top Waikato charts for BSCC and take pride in always putting their cows first, no matter what.

The sale features BW's up to 476 and PW's up to 431. It also features an Argyle Lot Alfie daughter from the famous Burleigh Family tracing back to Premier Dream Burleigh. This is a heifer that has huge potential to feature in a show ring one day. Among the couple of Jerseys there is the Berkly daughter backed by 2 generations of Excellent cows from the famous Thornlea herd.

So, whether you are after your next show animal, foundation animal to start a new family, high figured animal, or maybe something uniquely marked (and of course cute) to go into your herd, then the Heavenly Hand-Picked sale is the place for you.

We wish you all the best with your purchases.  
 Luke Gilbert, Carrfields Livestock Ltd.

Photo: Ella Pirie Photography

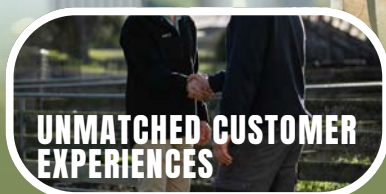

**UNMATCHED CUSTOMER EXPERIENCES**



**EXCEPTIONAL LIVESTOCK ADVICE**



**PROFESSIONAL MARKETING CHANNELS**

### SERVICE

"Provide service that is second to none."

### PEOPLE

"People are our business & our future."

### INTEGRITY

"Show integrity in everything we say & do."

### SAFETY

"Safety for our people & our products."

### INNOVATION

"Innovation for a better tomorrow."

**Luke Gilbert**

**National Dairy Genetics Specialist**

027 849 2112

luke.gilbert@carrfields.co.nz

- Specialist knowledge of the industry and market ensuring the best advice and service for our clients.
- Deep understanding of farmers needs and seasonally tailored livestock finance options.
- Access to world class auctioneers and unmatched dairy industry experience.

- Opportunities for on-farm auctions, online auctions & paddock sales.
- Graphic design and sale catalogues.
- Facebook promotions, print marketing, and content creation.
- Unbeatable industry connections, global reach platforms, and large social following.

 **CARRFIELDS STUD DAIRY SALES**

 **CARRFIELDSSLIVESTOCK.CO.NZ**

# PICTURE This...



<https://ellapiriephotography.zenfoliosite.com>

027 358 9936

[ella.pirie22@gmail.com](mailto:ella.pirie22@gmail.com)

Central Road North, Waitakaruru

Ella Pirie Photography

*Book through my website or contact me to lock in your date.*



# CREATE VALUE FOR FARMERS

BUY NOW & PAY LATER  
FOR NO UP-FRONT COSTS  
WITH **ONESTOCK FINANCE**



CONTACT THE ONESTOCK TEAM TO  
DISCUSS YOUR OPTIONS TODAY:

**James McRae**

*North Island*

027 202 3922

**Hannah Ward**

*South Island*

027 205 4050

 **CARRFIELDSLIVESTOCK.CO.NZ**

# UPCOMING DAIRY OR MACHINERY CLEARANCE SALE?

CONTACT CARRFIELDS TODAY TO DISCUSS YOUR OPTIONS



*Catalogue designed by...*

**Carrfields** 

Jacoba Gread

Livestock Marketing

027 238 0828

[jacoba.gread@carrfields.co.nz](mailto:jacoba.gread@carrfields.co.nz)

# Heavenly Hand-Picked



SALE LOT ORDER:

- |                                 |                                |
|---------------------------------|--------------------------------|
| 1 Heavenly Murphy Zeta LB       | 16 Heavenly Sublime Boomer     |
| 2 Heavenly Hazy Rachel          | 17 Heavenly Sublime Hattie     |
| 3 Heavenly Hazy Scarlet         | 18 Heavenly Sublime Sienna     |
| 4 Heavenly Hazy Sweet           | 19 Heavenly Proxy Frannie      |
| 5 Heavenly Player Coconut       | 20 Heavenly Murph              |
| 6 Heavenly AA Bailee            | 21 Heavenly Zoes Zebra         |
| 7a Heavenly Jiath Blueberry TW  | 22 Heavenly Hazy Cilla         |
| 7b Heavenly Jiath Blackberry TW | 23 Heavenly Bills Blurette     |
| 8 Heavenly Creamer Dixie        | 24 Heavenly Sweet As Sweet     |
| 9 Heavenly Creamer Gloss        | 25 Heavenly Sub Pollysusie     |
| 10 Heavenly Creamer Midge       | 26 Heavenly Demo Chanel        |
| 11 Heavenly Ellis Gizelle P     | 27 Heavenly Maxs Pepi LB       |
| 12 Heavenly Ellis Stephy P      | 28 Heavenly Tom Nina           |
| 13 Heavenly Ellis Orphie P      | 29 Heavenly Berkley Jetsie     |
| 14 Heavenly MP Critter LB       | 30 Heavenly Strawb Shortcake P |
| 15 Heavenly Miss Peppi LB       | 31 Heavenly JJ Bang LB         |

# Lot 1: Heavenly Murphy Zeta LB

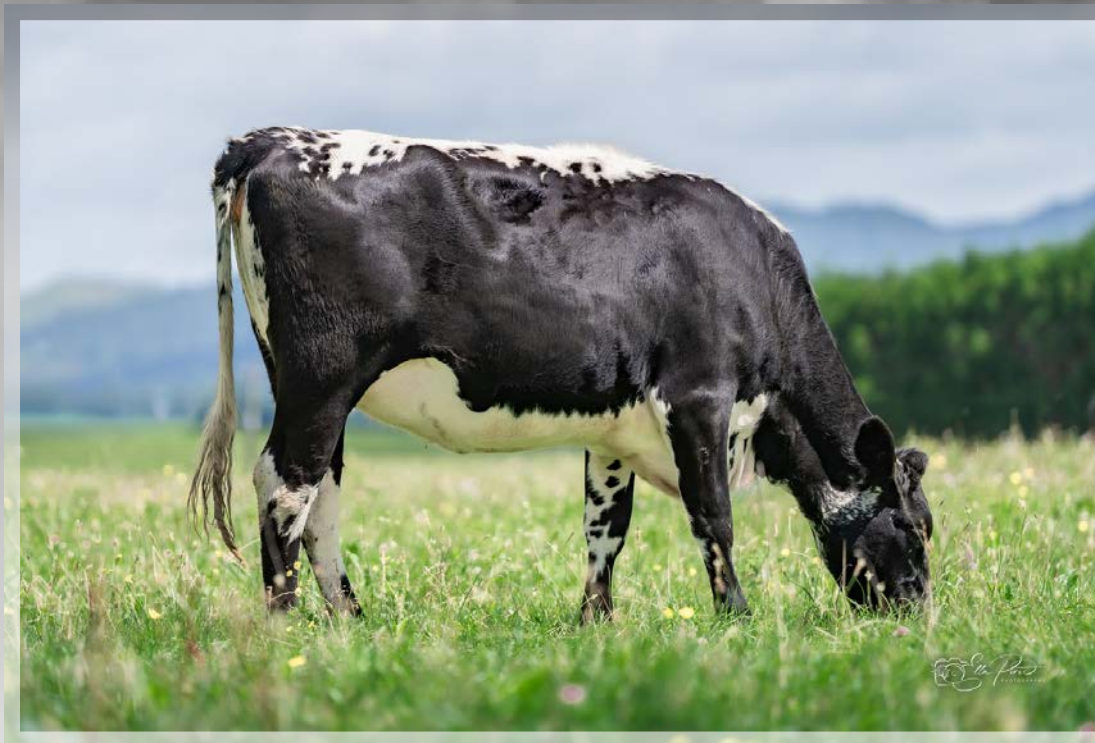

Photo: Ella Pirie Photography

P001.50 Official Publication of Livestock Improvement Corporation Limited and the NZ Holstein-Friesian Assn. Internal Animal Key = 46627900

## Three Generation Pedigree



Heavenly Moos Limited  
New Zealand

**AE** Herd Averages as at 24/01/2026  
Ancestry : 98% BW : 57/60 PW : 121/77

**P** TPT / HERDCODE : PQPP 2 / 47127  
**L** OCATION : N053-319-907 / 6  
**D** ATE : 11/02/2026



<p><b>REGISTERED HOLSTEIN-FRIESIAN SUPPLEMENTARY</b> <span style="float: right;"><b>G3</b></span></p> <p><b>HEAVENLY MURPHY ZETA LB S0F</b></p> <p><b>Birth Ident:</b> PQPP-24-40</p> <p>Breed: <b>SF F15J1</b> Sex: <b>FEMALE</b> Date of Birth: <b>26/07/2024</b> Classification:</p> <p>Genomic</p> <table style="width: 100%;"> <tr> <td>BW (\$):</td><td>-81/54</td><td>PW (\$):</td><td>-135/23</td></tr> <tr> <td>Protein BV (kg):</td><td>4/58</td><td>Fertility BV (%):</td><td>4.1/44</td></tr> <tr> <td>Fat BV (kg):</td><td>-6/58</td><td>Func Surv BV (%):</td><td>1.8/40</td></tr> <tr> <td>Milk BV (ltr):</td><td>234/62</td><td>Somatic Cell BV:</td><td>-0.03/57</td></tr> <tr> <td>Lwt BV (kg):</td><td>67/49</td><td></td><td></td></tr> </table> <p>Overall Opinion: <b>0.12/27</b> Dairy Conformation: <b>0.31/32</b> Udder Overall: <b>0.29/42</b> Avg SCC at latest Lactation :</p> <table style="width: 100%; text-align: center;"> <thead> <tr> <th>Age</th><th>Milk (ltr)</th><th>Protein (%)</th><th>Milkfat (kg)</th><th>Days</th><th>LW</th><th>Herd BW</th></tr> </thead> <tbody> <tr> <td>4 yr 1 m</td><td>5561</td><td>3.99</td><td>222</td><td>5.38</td><td>299</td><td>187</td></tr> <tr> <td>3 yr 0 m</td><td>6535</td><td>3.96</td><td>259</td><td>5.66</td><td>370</td><td>292</td></tr> <tr> <td>1 yr 11 m</td><td>4352</td><td>3.86</td><td>168</td><td>5.22</td><td>227</td><td>300</td></tr> <tr> <td><b>Avg</b></td><td><b>5483</b></td><td><b>3.94</b></td><td><b>216</b></td><td><b>5.45</b></td><td><b>299</b></td><td><b>260</b></td></tr> </tbody> </table> <p><b>Zeta</b> <b>Birth Ident:</b> PQPP-21-24 Breed: <b>FJ F13J3</b> <span style="float: right;"><b>G3</b></span></p> <p>Genomic <span style="float: right;">PW (\$): <b>409/89</b></span></p> <table style="width: 100%;"> <tr> <td>BW (\$):</td><td><b>209/67</b></td><td>Lwt BV (kg):</td><td><b>37/76</b></td></tr> <tr> <td>Protein BV (kg):</td><td><b>7/69</b></td><td>Fertility BV (%):</td><td><b>3.5/51</b></td></tr> <tr> <td>Fat BV (kg):</td><td><b>32/70</b></td><td>Func Surv BV (%):</td><td><b>2.4/45</b></td></tr> <tr> <td>Milk BV (ltr):</td><td><b>117/71</b></td><td>SCC BV:</td><td><b>0.15/68</b></td></tr> </table> <table style="width: 100%; text-align: center;"> <thead> <tr> <th>Age</th><th>Milk (ltr)</th><th>Protein (%)</th><th>Milkfat (kg)</th><th>Days</th><th>LW</th></tr> </thead> <tbody> <tr> <td>4 yr 1 m</td><td>5561</td><td>3.99</td><td>222</td><td>5.38</td><td>299</td></tr> <tr> <td>3 yr 0 m</td><td>6535</td><td>3.96</td><td>259</td><td>5.66</td><td>370</td></tr> <tr> <td>1 yr 11 m</td><td>4352</td><td>3.86</td><td>168</td><td>5.22</td><td>227</td></tr> <tr> <td><b>Avg</b></td><td><b>5483</b></td><td><b>3.94</b></td><td><b>216</b></td><td><b>5.45</b></td><td><b>299</b></td></tr> </tbody> </table> <p><b>MURPHY</b> <b>Oseas HB No:</b> 000899849362/NLD (113868) Breed: <b>PF F16</b> <span style="float: right;"><b>G3</b></span> Genomic Indicator:</p> <table style="width: 100%;"> <tr> <td>BW (\$):</td><td>-263/87</td></tr> <tr> <td>Protein BV (kg):</td><td>1/96</td></tr> <tr> <td>Fat BV (kg):</td><td>-20/96</td></tr> <tr> <td>Milk BV (ltr):</td><td>344/97</td></tr> <tr> <td>Liveweight BV (kg):</td><td>60/63</td></tr> <tr> <td>Fertility BV (%):</td><td>-4.0/91</td></tr> <tr> <td>Functional Survival BV (%):</td><td>-0.7/75</td></tr> <tr> <td>Somatic Cell BV:</td><td>-0.04/95</td></tr> <tr> <td>Fat %:</td><td>4</td></tr> <tr> <td>Protein %:</td><td>3.6</td></tr> </table> <p><b>LONAR</b> <b>Oseas HB No:</b> 000349789696/DEU Breed: <b>F F16</b> Genomic Indicator:</p> <table style="width: 100%;"> <tr> <td>BW (\$):</td><td>-341/69</td><td>Lwt BV (kg):</td><td>50/46</td></tr> <tr> <td>Protein BV (kg):</td><td>-5/76</td><td>Fertility BV (%):</td><td>-12.4/75</td></tr> <tr> <td>Fat BV (kg):</td><td>-15/77</td><td>Func Surv BV (%):</td><td>-2.5/68</td></tr> <tr> <td>Milk BV (ltr):</td><td>387/77</td><td>SCC BV:</td><td>-0.18/76</td></tr> </table> <p><b>MATHILDE 64</b> <b>Oseas HB No:</b> 000493545040/NLD Breed: <b>F F16</b> Genomic Indicator</p> <table style="width: 100%;"> <thead> <tr> <th>Age</th><th>Milk (ltr)</th><th>Protein (%)</th><th>Milkfat (kg)</th><th>Days</th><th>LW</th></tr> </thead> <tbody> <tr> <td>8 yr 2 m</td><td>2363</td><td>3.16</td><td>75</td><td>4.55</td><td>107</td></tr> <tr> <td>6 yr 11 m</td><td>6502</td><td>3.83</td><td>249</td><td>4.99</td><td>324</td></tr> <tr> <td>5 yr 11 m</td><td>6571</td><td>3.67</td><td>241</td><td>5.10</td><td>335</td></tr> <tr> <td>4 yr 11 m</td><td>5842</td><td>3.89</td><td>227</td><td>4.71</td><td>275</td></tr> <tr> <td>3 yr 11 m</td><td>5941</td><td>3.73</td><td>222</td><td>5.07</td><td>301</td></tr> <tr> <td><b>Avg</b></td><td><b>5601</b></td><td><b>3.77</b></td><td><b>211</b></td><td><b>4.92</b></td><td><b>276</b></td></tr> </tbody> </table> <p><b>LAUDAN</b> <b>Oseas HB No:</b> 000578448776/DEU (116131) Breed: <b>F F16</b> Genomic Indicator: BW (\$): -289/76</p> <p><b>MAGIC 362</b> <b>Oseas HB No:</b> 000343052721/DEU Breed: <b>F F16</b> Genomic Indicator: BW (\$): -23/95</p> <p><b>PONSSTAR SHOGUN</b> <b>Oseas HB No:</b> 000384379291/NLD (106731) Breed: <b>PF F16</b> <span style="float: right;"><b>S</b></span> Genomic Indicator: BW (\$): -23/95</p> <p><b>MATHILDE 40</b> <b>Oseas HB No:</b> 000423288541/NLD Breed: <b>F F16</b> <span style="float: right;"><b>D#</b></span> Genomic Indicator: BW (\$): -23/95</p> <p><b>SPRING TRALEE BASS-ET S2F</b> <b>Birth Ident:</b> MWQK-15-306 (116122) Breed: <b>SF F15J1</b> <span style="float: right;"><b>S</b></span> <span style="float: right;"><b>D</b></span> Genomic Indicator: BW (\$): 168/99</p> <p><b>GLENMEAD SB TRAPEZE S1F</b> <b>Birth Ident:</b> FMTG-17-238 (118071) Breed: <b>SF F15J1</b> <span style="float: right;"><b>G3</b></span> <span style="float: right;"><b>S</b></span> <span style="float: right;"><b>D</b></span></p> <p>Genomic Indicator:</p> <table style="width: 100%;"> <tr> <td>BW (\$):</td><td>220/98</td><td>Lwt BV (kg):</td><td>15/98</td></tr> <tr> <td>Protein BV (kg):</td><td>7/99</td><td>Fertility BV (%):</td><td>6.5/99</td></tr> <tr> <td>Fat BV (kg):</td><td>16/99</td><td>Func Surv BV (%):</td><td>3.1/97</td></tr> <tr> <td>Milk BV (ltr):</td><td>-98/99</td><td>SCC BV:</td><td>-0.05/99</td></tr> </table> <p><b>Zena</b> <b>Birth Ident:</b> GXQ-16-154 Breed: <b>FJ F11J5</b> <span style="float: right;"><b>G3</b></span></p> <p>Genomic Indicator: BW (\$): -1/61 <span style="float: right;">PW (\$): 356/90</span></p> <table style="width: 100%; text-align: center;"> <thead> <tr> <th>Age</th><th>Milk (ltr)</th><th>Protein (%)</th><th>Milkfat (kg)</th><th>Days</th><th>LW</th></tr> </thead> <tbody> <tr> <td>8 yr 2 m</td><td>2363</td><td>3.16</td><td>75</td><td>4.55</td><td>107</td></tr> <tr> <td>6 yr 11 m</td><td>6502</td><td>3.83</td><td>249</td><td>4.99</td><td>324</td></tr> <tr> <td>5 yr 11 m</td><td>6571</td><td>3.67</td><td>241</td><td>5.10</td><td>335</td></tr> <tr> <td>4 yr 11 m</td><td>5842</td><td>3.89</td><td>227</td><td>4.71</td><td>275</td></tr> <tr> <td>3 yr 11 m</td><td>5941</td><td>3.73</td><td>222</td><td>5.07</td><td>301</td></tr> <tr> <td><b>Avg</b></td><td><b>5601</b></td><td><b>3.77</b></td><td><b>211</b></td><td><b>4.92</b></td><td><b>276</b></td></tr> </tbody> </table> <p><b>DAM:</b> <b>Birth Ident:</b> GXQ-14-180 Breed: <b>FJ F10J6</b> Genomic Indicator: BW (\$): 34/50 <span style="float: right;">PW (\$): 177/87</span></p> <p><b>7 Lacts.</b> Protein Milkfat Milk (%) (kg) (%) (kg) Days 4019 3.71 149 4.17 168 199</p>	BW (\$):	-81/54	PW (\$):	-135/23	Protein BV (kg):	4/58	Fertility BV (%):	4.1/44	Fat BV (kg):	-6/58	Func Surv BV (%):	1.8/40	Milk BV (ltr):	234/62	Somatic Cell BV:	-0.03/57	Lwt BV (kg):	67/49			Age	Milk (ltr)	Protein (%)	Milkfat (kg)	Days	LW	Herd BW	4 yr 1 m	5561	3.99	222	5.38	299	187	3 yr 0 m	6535	3.96	259	5.66	370	292	1 yr 11 m	4352	3.86	168	5.22	227	300	<b>Avg</b>	<b>5483</b>	<b>3.94</b>	<b>216</b>	<b>5.45</b>	<b>299</b>	<b>260</b>	BW (\$):	<b>209/67</b>	Lwt BV (kg):	<b>37/76</b>	Protein BV (kg):	<b>7/69</b>	Fertility BV (%):	<b>3.5/51</b>	Fat BV (kg):	<b>32/70</b>	Func Surv BV (%):	<b>2.4/45</b>	Milk BV (ltr):	<b>117/71</b>	SCC BV:	<b>0.15/68</b>	Age	Milk (ltr)	Protein (%)	Milkfat (kg)	Days	LW	4 yr 1 m	5561	3.99	222	5.38	299	3 yr 0 m	6535	3.96	259	5.66	370	1 yr 11 m	4352	3.86	168	5.22	227	<b>Avg</b>	<b>5483</b>	<b>3.94</b>	<b>216</b>	<b>5.45</b>	<b>299</b>	BW (\$):	-263/87	Protein BV (kg):	1/96	Fat BV (kg):	-20/96	Milk BV (ltr):	344/97	Liveweight BV (kg):	60/63	Fertility BV (%):	-4.0/91	Functional Survival BV (%):	-0.7/75	Somatic Cell BV:	-0.04/95	Fat %:	4	Protein %:	3.6	BW (\$):	-341/69	Lwt BV (kg):	50/46	Protein BV (kg):	-5/76	Fertility BV (%):	-12.4/75	Fat BV (kg):	-15/77	Func Surv BV (%):	-2.5/68	Milk BV (ltr):	387/77	SCC BV:	-0.18/76	Age	Milk (ltr)	Protein (%)	Milkfat (kg)	Days	LW	8 yr 2 m	2363	3.16	75	4.55	107	6 yr 11 m	6502	3.83	249	4.99	324	5 yr 11 m	6571	3.67	241	5.10	335	4 yr 11 m	5842	3.89	227	4.71	275	3 yr 11 m	5941	3.73	222	5.07	301	<b>Avg</b>	<b>5601</b>	<b>3.77</b>	<b>211</b>	<b>4.92</b>	<b>276</b>	BW (\$):	220/98	Lwt BV (kg):	15/98	Protein BV (kg):	7/99	Fertility BV (%):	6.5/99	Fat BV (kg):	16/99	Func Surv BV (%):	3.1/97	Milk BV (ltr):	-98/99	SCC BV:	-0.05/99	Age	Milk (ltr)	Protein (%)	Milkfat (kg)	Days	LW	8 yr 2 m	2363	3.16	75	4.55	107	6 yr 11 m	6502	3.83	249	4.99	324	5 yr 11 m	6571	3.67	241	5.10	335	4 yr 11 m	5842	3.89	227	4.71	275	3 yr 11 m	5941	3.73	222	5.07	301	<b>Avg</b>	<b>5601</b>	<b>3.77</b>	<b>211</b>	<b>4.92</b>	<b>276</b>	<p><b>Plus 2 unprinted lactations</b></p> <table style="width: 100%; text-align: center;"> <thead> <tr> <th>Age</th><th>Milk (ltr)</th><th>Protein (%)</th><th>Milkfat (kg)</th><th>Days</th><th>LW</th></tr> </thead> <tbody> <tr> <td>8 yr 2 m</td><td>2363</td><td>3.16</td><td>75</td><td>4.55</td><td>107</td></tr> <tr> <td>6 yr 11 m</td><td>6502</td><td>3.83</td><td>249</td><td>4.99</td><td>324</td></tr> <tr> <td>5 yr 11 m</td><td>6571</td><td>3.67</td><td>241</td><td>5.10</td><td>335</td></tr> <tr> <td>4 yr 11 m</td><td>5842</td><td>3.89</td><td>227</td><td>4.71</td><td>275</td></tr> <tr> <td>3 yr 11 m</td><td>5941</td><td>3.73</td><td>222</td><td>5.07</td><td>301</td></tr> <tr> <td><b>Avg</b></td><td><b>5601</b></td><td><b>3.77</b></td><td><b>211</b></td><td><b>4.92</b></td><td><b>276</b></td></tr> </tbody> </table>	Age	Milk (ltr)	Protein (%)	Milkfat (kg)	Days	LW	8 yr 2 m	2363	3.16	75	4.55	107	6 yr 11 m	6502	3.83	249	4.99	324	5 yr 11 m	6571	3.67	241	5.10	335	4 yr 11 m	5842	3.89	227	4.71	275	3 yr 11 m	5941	3.73	222	5.07	301	<b>Avg</b>	<b>5601</b>	<b>3.77</b>	<b>211</b>	<b>4.92</b>	<b>276</b>	<p><b>Plus 2 unprinted lactations</b></p> <table style="width: 100%; text-align: center;"> <thead> <tr> <th>Age</th><th>Milk (ltr)</th><th>Protein (%)</th><th>Milkfat (kg)</th><th>Days</th><th>LW</th></tr> </thead> <tbody> <tr> <td>8 yr 2 m</td><td>2363</td><td>3.16</td><td>75</td><td>4.55</td><td>107</td></tr> <tr> <td>6 yr 11 m</td><td>6502</td><td>3.83</td><td>249</td><td>4.99</td><td>324</td></tr> <tr> <td>5 yr 11 m</td><td>6571</td><td>3.67</td><td>241</td><td>5.10</td><td>335</td></tr> <tr> <td>4 yr 11 m</td><td>5842</td><td>3.89</td><td>227</td><td>4.71</td><td>275</td></tr> <tr> <td>3 yr 11 m</td><td>5941</td><td>3.73</td><td>222</td><td>5.07</td><td>301</td></tr> <tr> <td><b>Avg</b></td><td><b>5601</b></td><td><b>3.77</b></td><td><b>211</b></td><td><b>4.92</b></td><td><b>276</b></td></tr> </tbody> </table>	Age	Milk (ltr)	Protein (%)	Milkfat (kg)	Days	LW	8 yr 2 m	2363	3.16	75	4.55	107	6 yr 11 m	6502	3.83	249	4.99	324	5 yr 11 m	6571	3.67	241	5.10	335	4 yr 11 m	5842	3.89	227	4.71	275	3 yr 11 m	5941	3.73	222	5.07	301	<b>Avg</b>	<b>5601</b>	<b>3.77</b>	<b>211</b>	<b>4.92</b>	<b>276</b>
BW (\$):	-81/54	PW (\$):	-135/23																																																																																																																																																																																																																																																																																																																																
Protein BV (kg):	4/58	Fertility BV (%):	4.1/44																																																																																																																																																																																																																																																																																																																																
Fat BV (kg):	-6/58	Func Surv BV (%):	1.8/40																																																																																																																																																																																																																																																																																																																																
Milk BV (ltr):	234/62	Somatic Cell BV:	-0.03/57																																																																																																																																																																																																																																																																																																																																
Lwt BV (kg):	67/49																																																																																																																																																																																																																																																																																																																																		
Age	Milk (ltr)	Protein (%)	Milkfat (kg)	Days	LW	Herd BW																																																																																																																																																																																																																																																																																																																													
4 yr 1 m	5561	3.99	222	5.38	299	187																																																																																																																																																																																																																																																																																																																													
3 yr 0 m	6535	3.96	259	5.66	370	292																																																																																																																																																																																																																																																																																																																													
1 yr 11 m	4352	3.86	168	5.22	227	300																																																																																																																																																																																																																																																																																																																													
<b>Avg</b>	<b>5483</b>	<b>3.94</b>	<b>216</b>	<b>5.45</b>	<b>299</b>	<b>260</b>																																																																																																																																																																																																																																																																																																																													
BW (\$):	<b>209/67</b>	Lwt BV (kg):	<b>37/76</b>																																																																																																																																																																																																																																																																																																																																
Protein BV (kg):	<b>7/69</b>	Fertility BV (%):	<b>3.5/51</b>																																																																																																																																																																																																																																																																																																																																
Fat BV (kg):	<b>32/70</b>	Func Surv BV (%):	<b>2.4/45</b>																																																																																																																																																																																																																																																																																																																																
Milk BV (ltr):	<b>117/71</b>	SCC BV:	<b>0.15/68</b>																																																																																																																																																																																																																																																																																																																																
Age	Milk (ltr)	Protein (%)	Milkfat (kg)	Days	LW																																																																																																																																																																																																																																																																																																																														
4 yr 1 m	5561	3.99	222	5.38	299																																																																																																																																																																																																																																																																																																																														
3 yr 0 m	6535	3.96	259	5.66	370																																																																																																																																																																																																																																																																																																																														
1 yr 11 m	4352	3.86	168	5.22	227																																																																																																																																																																																																																																																																																																																														
<b>Avg</b>	<b>5483</b>	<b>3.94</b>	<b>216</b>	<b>5.45</b>	<b>299</b>																																																																																																																																																																																																																																																																																																																														
BW (\$):	-263/87																																																																																																																																																																																																																																																																																																																																		
Protein BV (kg):	1/96																																																																																																																																																																																																																																																																																																																																		
Fat BV (kg):	-20/96																																																																																																																																																																																																																																																																																																																																		
Milk BV (ltr):	344/97																																																																																																																																																																																																																																																																																																																																		
Liveweight BV (kg):	60/63																																																																																																																																																																																																																																																																																																																																		
Fertility BV (%):	-4.0/91																																																																																																																																																																																																																																																																																																																																		
Functional Survival BV (%):	-0.7/75																																																																																																																																																																																																																																																																																																																																		
Somatic Cell BV:	-0.04/95																																																																																																																																																																																																																																																																																																																																		
Fat %:	4																																																																																																																																																																																																																																																																																																																																		
Protein %:	3.6																																																																																																																																																																																																																																																																																																																																		
BW (\$):	-341/69	Lwt BV (kg):	50/46																																																																																																																																																																																																																																																																																																																																
Protein BV (kg):	-5/76	Fertility BV (%):	-12.4/75																																																																																																																																																																																																																																																																																																																																
Fat BV (kg):	-15/77	Func Surv BV (%):	-2.5/68																																																																																																																																																																																																																																																																																																																																
Milk BV (ltr):	387/77	SCC BV:	-0.18/76																																																																																																																																																																																																																																																																																																																																
Age	Milk (ltr)	Protein (%)	Milkfat (kg)	Days	LW																																																																																																																																																																																																																																																																																																																														
8 yr 2 m	2363	3.16	75	4.55	107																																																																																																																																																																																																																																																																																																																														
6 yr 11 m	6502	3.83	249	4.99	324																																																																																																																																																																																																																																																																																																																														
5 yr 11 m	6571	3.67	241	5.10	335																																																																																																																																																																																																																																																																																																																														
4 yr 11 m	5842	3.89	227	4.71	275																																																																																																																																																																																																																																																																																																																														
3 yr 11 m	5941	3.73	222	5.07	301																																																																																																																																																																																																																																																																																																																														
<b>Avg</b>	<b>5601</b>	<b>3.77</b>	<b>211</b>	<b>4.92</b>	<b>276</b>																																																																																																																																																																																																																																																																																																																														
BW (\$):	220/98	Lwt BV (kg):	15/98																																																																																																																																																																																																																																																																																																																																
Protein BV (kg):	7/99	Fertility BV (%):	6.5/99																																																																																																																																																																																																																																																																																																																																
Fat BV (kg):	16/99	Func Surv BV (%):	3.1/97																																																																																																																																																																																																																																																																																																																																
Milk BV (ltr):	-98/99	SCC BV:	-0.05/99																																																																																																																																																																																																																																																																																																																																
Age	Milk (ltr)	Protein (%)	Milkfat (kg)	Days	LW																																																																																																																																																																																																																																																																																																																														
8 yr 2 m	2363	3.16	75	4.55	107																																																																																																																																																																																																																																																																																																																														
6 yr 11 m	6502	3.83	249	4.99	324																																																																																																																																																																																																																																																																																																																														
5 yr 11 m	6571	3.67	241	5.10	335																																																																																																																																																																																																																																																																																																																														
4 yr 11 m	5842	3.89	227	4.71	275																																																																																																																																																																																																																																																																																																																														
3 yr 11 m	5941	3.73	222	5.07	301																																																																																																																																																																																																																																																																																																																														
<b>Avg</b>	<b>5601</b>	<b>3.77</b>	<b>211</b>	<b>4.92</b>	<b>276</b>																																																																																																																																																																																																																																																																																																																														
Age	Milk (ltr)	Protein (%)	Milkfat (kg)	Days	LW																																																																																																																																																																																																																																																																																																																														
8 yr 2 m	2363	3.16	75	4.55	107																																																																																																																																																																																																																																																																																																																														
6 yr 11 m	6502	3.83	249	4.99	324																																																																																																																																																																																																																																																																																																																														
5 yr 11 m	6571	3.67	241	5.10	335																																																																																																																																																																																																																																																																																																																														
4 yr 11 m	5842	3.89	227	4.71	275																																																																																																																																																																																																																																																																																																																														
3 yr 11 m	5941	3.73	222	5.07	301																																																																																																																																																																																																																																																																																																																														
<b>Avg</b>	<b>5601</b>	<b>3.77</b>	<b>211</b>	<b>4.92</b>	<b>276</b>																																																																																																																																																																																																																																																																																																																														
Age	Milk (ltr)	Protein (%)	Milkfat (kg)	Days	LW																																																																																																																																																																																																																																																																																																																														
8 yr 2 m	2363	3.16	75	4.55	107																																																																																																																																																																																																																																																																																																																														
6 yr 11 m	6502	3.83	249	4.99	324																																																																																																																																																																																																																																																																																																																														
5 yr 11 m	6571	3.67	241	5.10	335																																																																																																																																																																																																																																																																																																																														
4 yr 11 m	5842	3.89	227	4.71	275																																																																																																																																																																																																																																																																																																																														
3 yr 11 m	5941	3.73	222	5.07	301																																																																																																																																																																																																																																																																																																																														
<b>Avg</b>	<b>5601</b>	<b>3.77</b>	<b>211</b>	<b>4.92</b>	<b>276</b>																																																																																																																																																																																																																																																																																																																														

# Lot 2: Heavenly Hazy Rachel

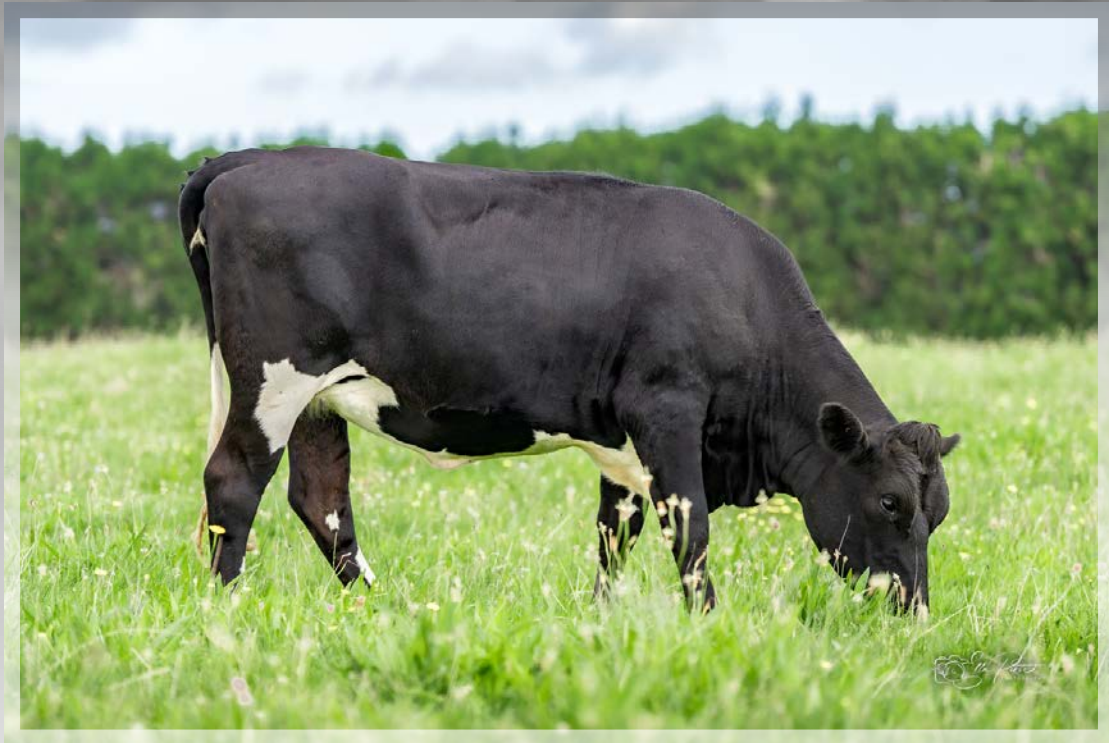

Photo: Ella Pirie Photography

P001.50 Official Publication of Livestock Improvement Corporation Limited and the NZ Holstein-Friesian Assn. Internal Animal Key = 46555388

## Three Generation Pedigree



Heavenly Moos Limited  
New Zealand

**AE** Herd Averages as at 24/01/2026  
Ancestry : 98% BW : 57/60 PW : 121/77

PTPT / HERDCODE : PQPP 2 / 47127  
LOCATION : N053-319-907 / 6  
DATE : 11/02/2026



<p><b>REGISTERED HOLSTEIN-FRIESIAN SUPPLEMENTARY</b> <b>HEAVENLY HAZY RACHEL S0F</b></p> <p>Birth Ident: PQPP-24-1</p> <p>Breed: SF F13J3 Sex: FEMALE Date of Birth: 10/06/2024 Classification:</p> <p>Genomic</p> <table border="0"> <tr> <td>BW (\$): 106/56</td> <td>PW (\$): 152/24</td> </tr> <tr> <td>Protein BV (kg): 9/57</td> <td>Fertility BV (%): -0.2/41</td> </tr> <tr> <td>Fat BV (kg): 23/57</td> <td>Func Surv BV (%): 1.4/31</td> </tr> <tr> <td>Milk BV (ltr): 123/59</td> <td>Somatic Cell BV: -0.36/56</td> </tr> <tr> <td>Lwt BV (kg): 55/58</td> <td></td> </tr> </table> <p>Overall Opinion: 0.17/40 Dairy Conformation: 0.32/44 Udder Overall: -0.15/48 Avg SCC at latest Lactation :</p> <table border="0"> <tr> <td>Age</td> <td>Milk (ltr)</td> <td>Protein (%)</td> <td>Milkfat (kg)</td> <td>Days</td> <td>LW</td> <td>Herd BW</td> </tr> <tr> <td>4 yr 2 m</td> <td>3467</td> <td>3.82</td> <td>132</td> <td>4.60</td> <td>159</td> <td>144</td> </tr> <tr> <td>2 yr 11 m</td> <td>3591</td> <td>4.30</td> <td>154</td> <td>5.39</td> <td>194</td> <td>222</td> </tr> <tr> <td>2 yr 0 m</td> <td>4229</td> <td>3.97</td> <td>168</td> <td>5.00</td> <td>211</td> <td>285</td> </tr> </table> <p>Avg <math>\bar{D}</math> 3762 4.03 152 5.00 188 217 3 Lacts.</p> <p>Due to Calve : 29/07/2026 Bull :</p> <p>Expected Calf Genomic Indicator: BW(\$): PW(\$): Bull Mating Date 120549 9/10/2025 &amp;</p> <p>The information on this report is as recorded on the LIC MINDA database as at date of print, and LIC does not warrant the accuracy of the information provided</p>	BW (\$): 106/56	PW (\$): 152/24	Protein BV (kg): 9/57	Fertility BV (%): -0.2/41	Fat BV (kg): 23/57	Func Surv BV (%): 1.4/31	Milk BV (ltr): 123/59	Somatic Cell BV: -0.36/56	Lwt BV (kg): 55/58		Age	Milk (ltr)	Protein (%)	Milkfat (kg)	Days	LW	Herd BW	4 yr 2 m	3467	3.82	132	4.60	159	144	2 yr 11 m	3591	4.30	154	5.39	194	222	2 yr 0 m	4229	3.97	168	5.00	211	285	<p><b>LIGHTBURN SE HAZYALE S3F</b></p> <p>Birth Ident: JHGG-21-49 (122516)</p> <p>Breed: SF F16  <b>SVD</b></p> <p>Genomic Indicator:</p> <table border="0"> <tr> <td>BW (\$): 262/90</td> </tr> <tr> <td>Protein BV (kg): 18/90</td> </tr> <tr> <td>Fat BV (kg): 46/91</td> </tr> <tr> <td>Milk BV (ltr): 538/92</td> </tr> <tr> <td>Liveweight BV (kg): 69/94</td> </tr> <tr> <td>Fertility BV (%): -4.0/75</td> </tr> <tr> <td>Functional Survival BV (%): 2.2/50</td> </tr> <tr> <td>Somatic Cell BV: -0.26/88</td> </tr> <tr> <td>Fat %: 5.2</td> </tr> <tr> <td>Protein %: 3.7</td> </tr> </table> <p><b>DAM:</b></p> <p>Birth Ident: PQPP-21-30</p> <p>Breed: FJ F10J6  <b>SVD</b></p> <p>Genomic</p> <table border="0"> <tr> <td>BW (\$): -34/67</td> <td>Lwt BV (kg): 31/77</td> </tr> <tr> <td>Protein BV (kg): -6/69</td> <td>Fertility BV (%): 4.0/51</td> </tr> <tr> <td>Fat BV (kg): -2/69</td> <td>Func Surv BV (%): 2.1/46</td> </tr> <tr> <td>Milk BV (ltr): -392/71</td> <td>SCC BV: -0.38/68</td> </tr> </table> <table border="0"> <tr> <td>Age</td> <td>Milk (ltr)</td> <td>Protein (%)</td> <td>Milkfat (kg)</td> <td>Days</td> <td>LW</td> </tr> <tr> <td>4 yr 2 m</td> <td>3467</td> <td>3.82</td> <td>132</td> <td>4.60</td> <td>159</td> </tr> <tr> <td>2 yr 11 m</td> <td>3591</td> <td>4.30</td> <td>154</td> <td>5.39</td> <td>194</td> </tr> <tr> <td>2 yr 0 m</td> <td>4229</td> <td>3.97</td> <td>168</td> <td>5.00</td> <td>211</td> </tr> </table> <p>Avg <math>\bar{D}</math> 3762 4.03 152 5.00 188 217 3 Lacts.</p>	BW (\$): 262/90	Protein BV (kg): 18/90	Fat BV (kg): 46/91	Milk BV (ltr): 538/92	Liveweight BV (kg): 69/94	Fertility BV (%): -4.0/75	Functional Survival BV (%): 2.2/50	Somatic Cell BV: -0.26/88	Fat %: 5.2	Protein %: 3.7	BW (\$): -34/67	Lwt BV (kg): 31/77	Protein BV (kg): -6/69	Fertility BV (%): 4.0/51	Fat BV (kg): -2/69	Func Surv BV (%): 2.1/46	Milk BV (ltr): -392/71	SCC BV: -0.38/68	Age	Milk (ltr)	Protein (%)	Milkfat (kg)	Days	LW	4 yr 2 m	3467	3.82	132	4.60	159	2 yr 11 m	3591	4.30	154	5.39	194	2 yr 0 m	4229	3.97	168	5.00	211	<p><b>SILVERRIDGE V EINSTEIN</b></p> <p>Oseas HB No: 000012857528/CAN (120749)</p> <p>Breed: PF F16  <b>SVD</b></p> <p>Genomic Indicator:</p> <table border="0"> <tr> <td>BW (\$): 205/93</td> <td>Lwt BV (kg): 123/81</td> </tr> <tr> <td>Protein BV (kg): 33/97</td> <td>Fertility BV (%): -11.3/91</td> </tr> <tr> <td>Fat BV (kg): 54/97</td> <td>Func Surv BV (%): 0.2/70</td> </tr> <tr> <td>Milk BV (ltr): 1246/98</td> <td>SCC BV: -0.64/97</td> </tr> </table> <p><b>LIGHTBURN E HELENA-ET S2F</b></p> <p>Birth Ident: JHGG-15-15</p> <p>Breed: SF F16  <b>SVD</b></p> <p>Genomic Indicator</p> <table border="0"> <tr> <td>BW (\$): 222/70</td> <td>PW (\$): 483/91</td> </tr> </table> <table border="0"> <tr> <td>Age</td> <td>Milk (ltr)</td> <td>Protein (%)</td> <td>Milkfat (kg)</td> <td>Days</td> <td>LW</td> </tr> <tr> <td>10 yr 1 m</td> <td>4847</td> <td>4.01</td> <td>194</td> <td>4.89</td> <td>237</td> </tr> <tr> <td>9 yr 0 m</td> <td>7764</td> <td>4.07</td> <td>316</td> <td>5.18</td> <td>403</td> </tr> <tr> <td>8 yr 0 m</td> <td>8573</td> <td>4.09</td> <td>350</td> <td>5.09</td> <td>436</td> </tr> <tr> <td>6 yr 11 m</td> <td>7045</td> <td>4.22</td> <td>297</td> <td>5.27</td> <td>371</td> </tr> <tr> <td>6 yr 0 m</td> <td>9203</td> <td>3.86</td> <td>355</td> <td>4.90</td> <td>451</td> </tr> </table> <p>Plus 4 unprinted lactations</p> <p>Avg 7731 4.04 313 5.07 392 285 9 Lacts.</p> <p><b>BELLAMYS DM GALANT-ET S1F</b></p> <p>Birth Ident: DWNK-18-200 (119002)</p> <p>Breed: SF F16  <b>SVD</b></p> <p>Genomic Indicator:</p> <table border="0"> <tr> <td>BW (\$): 325/98</td> <td>Lwt BV (kg): 55/98</td> </tr> <tr> <td>Protein BV (kg): 15/99</td> <td>Fertility BV (%): 5.9/99</td> </tr> <tr> <td>Fat BV (kg): 37/99</td> <td>Func Surv BV (%): 4.6/95</td> </tr> <tr> <td>Milk BV (ltr): -95/99</td> <td>SCC BV: -0.45/99</td> </tr> </table> <p><b>DAM:</b></p> <p>Birth Ident: DFRK-15-19</p> <p>Breed: JF J12F4</p> <p>Genomic Indicator:</p> <table border="0"> <tr> <td>BW (\$): -74/55</td> <td>PW (\$): 83/88</td> </tr> </table> <table border="0"> <tr> <td>Age</td> <td>Milk (ltr)</td> <td>Protein (%)</td> <td>Milkfat (kg)</td> <td>Days</td> <td>LW</td> </tr> <tr> <td>9 yr 1 m</td> <td>2041</td> <td>4.20</td> <td>86</td> <td>3.40</td> <td>69</td> </tr> <tr> <td>8 yr 0 m</td> <td>4590</td> <td>3.82</td> <td>175</td> <td>5.58</td> <td>256</td> </tr> <tr> <td>7 yr 0 m</td> <td>3371</td> <td>4.00</td> <td>135</td> <td>4.67</td> <td>158</td> </tr> <tr> <td>6 yr 0 m</td> <td>4842</td> <td>3.91</td> <td>189</td> <td>5.27</td> <td>255</td> </tr> <tr> <td>5 yr 0 m</td> <td>3526</td> <td>4.31</td> <td>152</td> <td>6.03</td> <td>213</td> </tr> </table> <p>Plus 3 unprinted lactations</p> <p>Avg 4065 4.03 164 5.28 215 228 8 Lacts.</p>	BW (\$): 205/93	Lwt BV (kg): 123/81	Protein BV (kg): 33/97	Fertility BV (%): -11.3/91	Fat BV (kg): 54/97	Func Surv BV (%): 0.2/70	Milk BV (ltr): 1246/98	SCC BV: -0.64/97	BW (\$): 222/70	PW (\$): 483/91	Age	Milk (ltr)	Protein (%)	Milkfat (kg)	Days	LW	10 yr 1 m	4847	4.01	194	4.89	237	9 yr 0 m	7764	4.07	316	5.18	403	8 yr 0 m	8573	4.09	350	5.09	436	6 yr 11 m	7045	4.22	297	5.27	371	6 yr 0 m	9203	3.86	355	4.90	451	BW (\$): 325/98	Lwt BV (kg): 55/98	Protein BV (kg): 15/99	Fertility BV (%): 5.9/99	Fat BV (kg): 37/99	Func Surv BV (%): 4.6/95	Milk BV (ltr): -95/99	SCC BV: -0.45/99	BW (\$): -74/55	PW (\$): 83/88	Age	Milk (ltr)	Protein (%)	Milkfat (kg)	Days	LW	9 yr 1 m	2041	4.20	86	3.40	69	8 yr 0 m	4590	3.82	175	5.58	256	7 yr 0 m	3371	4.00	135	4.67	158	6 yr 0 m	4842	3.91	189	5.27	255	5 yr 0 m	3526	4.31	152	6.03	213	<p><b>PROGENESIS TOPNOTCH</b></p> <p>Oseas HB No: 000012529327/CAN (118929)</p> <p>Breed: PF F16 <b>SVD</b></p> <p>Genomic Indicator: BW (\$): 83/69</p> <p><b>SILVERRIDGE V DUKE EMAIL</b></p> <p>Oseas HB No: 000012629623/CAN</p> <p>Breed: F F16</p> <p>Genomic Indicator: BW (\$):</p> <table border="0"> <tr> <td>Protein</td> <td>Milkfat</td> <td>PW (\$)</td> </tr> <tr> <td>(%) (kg)</td> <td>(%) (kg)</td> <td>Days</td> </tr> </table> <p><b>DICKSONS SHADE EMPIRE S1F</b></p> <p>Birth Ident: HNB-13-112 (114025)</p> <p>Breed: SF F15J1 <b>SVD</b></p> <p>Genomic Indicator: BW (\$): 96/94</p> <p><b>VALDEN DANO HELENA</b></p> <p>Birth Ident: PMX-05-1</p> <p>Breed: PF F16 84 GP <b>SVD</b></p> <p>Genomic Indicator: BW (\$):</p> <table border="0"> <tr> <td>Protein</td> <td>Milkfat</td> <td>PW (\$)</td> </tr> <tr> <td>(%) (kg)</td> <td>(%) (kg)</td> <td>Days</td> </tr> </table> <p>7 Lacts. Protein Milkfat Milk (%) (kg) (%) (kg) Days 7325 3.66 268 4.28 313 277</p> <p><b>DICKSONS BG MANDATE S1F</b></p> <p>Birth Ident: HNB-15-184 (116065)</p> <p>Breed: SF F16 <b>SVD</b></p> <p>Genomic Indicator: BW (\$): 203/99</p> <p><b>DAM:</b></p> <p>Birth Ident: DWNK-16-30</p> <p>Breed: F F15J1 <b>SVD</b></p> <p>Genomic Indicator: BW (\$):</p> <table border="0"> <tr> <td>Protein</td> <td>Milkfat</td> <td>PW (\$)</td> </tr> <tr> <td>(%) (kg)</td> <td>(%) (kg)</td> <td>Days</td> </tr> </table> <p>5 Lacts. Protein Milkfat Milk (%) (kg) (%) (kg) Days 3984 3.89 155 5.00 199 213</p> <p><b>KAITAKA MURMUR LAZARUS ET</b></p> <p>Birth Ident: DDTB-11-81 (312538)</p> <p>Breed: PJ J16 <b>SVD</b></p> <p>Genomic Indicator: BW (\$): 169/98</p> <p><b>DAM:</b></p> <p>Birth Ident: KDYC-03-10</p> <p>Breed: FJ F8J8 <b>SVD</b></p> <p>Genomic Indicator: BW (\$):</p> <table border="0"> <tr> <td>Protein</td> <td>Milkfat</td> <td>PW (\$)</td> </tr> <tr> <td>(%) (kg)</td> <td>(%) (kg)</td> <td>Days</td> </tr> </table> <p>11 Lacts. Protein Milkfat Milk (%) (kg) (%) (kg) Days 4370 3.97 173 5.38 235 226</p>	Protein	Milkfat	PW (\$)	(%) (kg)	(%) (kg)	Days	Protein	Milkfat	PW (\$)	(%) (kg)	(%) (kg)	Days	Protein	Milkfat	PW (\$)	(%) (kg)	(%) (kg)	Days	Protein	Milkfat	PW (\$)	(%) (kg)	(%) (kg)	Days
BW (\$): 106/56	PW (\$): 152/24																																																																																																																																																																																																						
Protein BV (kg): 9/57	Fertility BV (%): -0.2/41																																																																																																																																																																																																						
Fat BV (kg): 23/57	Func Surv BV (%): 1.4/31																																																																																																																																																																																																						
Milk BV (ltr): 123/59	Somatic Cell BV: -0.36/56																																																																																																																																																																																																						
Lwt BV (kg): 55/58																																																																																																																																																																																																							
Age	Milk (ltr)	Protein (%)	Milkfat (kg)	Days	LW	Herd BW																																																																																																																																																																																																	
4 yr 2 m	3467	3.82	132	4.60	159	144																																																																																																																																																																																																	
2 yr 11 m	3591	4.30	154	5.39	194	222																																																																																																																																																																																																	
2 yr 0 m	4229	3.97	168	5.00	211	285																																																																																																																																																																																																	
BW (\$): 262/90																																																																																																																																																																																																							
Protein BV (kg): 18/90																																																																																																																																																																																																							
Fat BV (kg): 46/91																																																																																																																																																																																																							
Milk BV (ltr): 538/92																																																																																																																																																																																																							
Liveweight BV (kg): 69/94																																																																																																																																																																																																							
Fertility BV (%): -4.0/75																																																																																																																																																																																																							
Functional Survival BV (%): 2.2/50																																																																																																																																																																																																							
Somatic Cell BV: -0.26/88																																																																																																																																																																																																							
Fat %: 5.2																																																																																																																																																																																																							
Protein %: 3.7																																																																																																																																																																																																							
BW (\$): -34/67	Lwt BV (kg): 31/77																																																																																																																																																																																																						
Protein BV (kg): -6/69	Fertility BV (%): 4.0/51																																																																																																																																																																																																						
Fat BV (kg): -2/69	Func Surv BV (%): 2.1/46																																																																																																																																																																																																						
Milk BV (ltr): -392/71	SCC BV: -0.38/68																																																																																																																																																																																																						
Age	Milk (ltr)	Protein (%)	Milkfat (kg)	Days	LW																																																																																																																																																																																																		
4 yr 2 m	3467	3.82	132	4.60	159																																																																																																																																																																																																		
2 yr 11 m	3591	4.30	154	5.39	194																																																																																																																																																																																																		
2 yr 0 m	4229	3.97	168	5.00	211																																																																																																																																																																																																		
BW (\$): 205/93	Lwt BV (kg): 123/81																																																																																																																																																																																																						
Protein BV (kg): 33/97	Fertility BV (%): -11.3/91																																																																																																																																																																																																						
Fat BV (kg): 54/97	Func Surv BV (%): 0.2/70																																																																																																																																																																																																						
Milk BV (ltr): 1246/98	SCC BV: -0.64/97																																																																																																																																																																																																						
BW (\$): 222/70	PW (\$): 483/91																																																																																																																																																																																																						
Age	Milk (ltr)	Protein (%)	Milkfat (kg)	Days	LW																																																																																																																																																																																																		
10 yr 1 m	4847	4.01	194	4.89	237																																																																																																																																																																																																		
9 yr 0 m	7764	4.07	316	5.18	403																																																																																																																																																																																																		
8 yr 0 m	8573	4.09	350	5.09	436																																																																																																																																																																																																		
6 yr 11 m	7045	4.22	297	5.27	371																																																																																																																																																																																																		
6 yr 0 m	9203	3.86	355	4.90	451																																																																																																																																																																																																		
BW (\$): 325/98	Lwt BV (kg): 55/98																																																																																																																																																																																																						
Protein BV (kg): 15/99	Fertility BV (%): 5.9/99																																																																																																																																																																																																						
Fat BV (kg): 37/99	Func Surv BV (%): 4.6/95																																																																																																																																																																																																						
Milk BV (ltr): -95/99	SCC BV: -0.45/99																																																																																																																																																																																																						
BW (\$): -74/55	PW (\$): 83/88																																																																																																																																																																																																						
Age	Milk (ltr)	Protein (%)	Milkfat (kg)	Days	LW																																																																																																																																																																																																		
9 yr 1 m	2041	4.20	86	3.40	69																																																																																																																																																																																																		
8 yr 0 m	4590	3.82	175	5.58	256																																																																																																																																																																																																		
7 yr 0 m	3371	4.00	135	4.67	158																																																																																																																																																																																																		
6 yr 0 m	4842	3.91	189	5.27	255																																																																																																																																																																																																		
5 yr 0 m	3526	4.31	152	6.03	213																																																																																																																																																																																																		
Protein	Milkfat	PW (\$)																																																																																																																																																																																																					
(%) (kg)	(%) (kg)	Days																																																																																																																																																																																																					
Protein	Milkfat	PW (\$)																																																																																																																																																																																																					
(%) (kg)	(%) (kg)	Days																																																																																																																																																																																																					
Protein	Milkfat	PW (\$)																																																																																																																																																																																																					
(%) (kg)	(%) (kg)	Days																																																																																																																																																																																																					
Protein	Milkfat	PW (\$)																																																																																																																																																																																																					
(%) (kg)	(%) (kg)	Days																																																																																																																																																																																																					

# Lot 3: Heavenly Hazy Scarlet

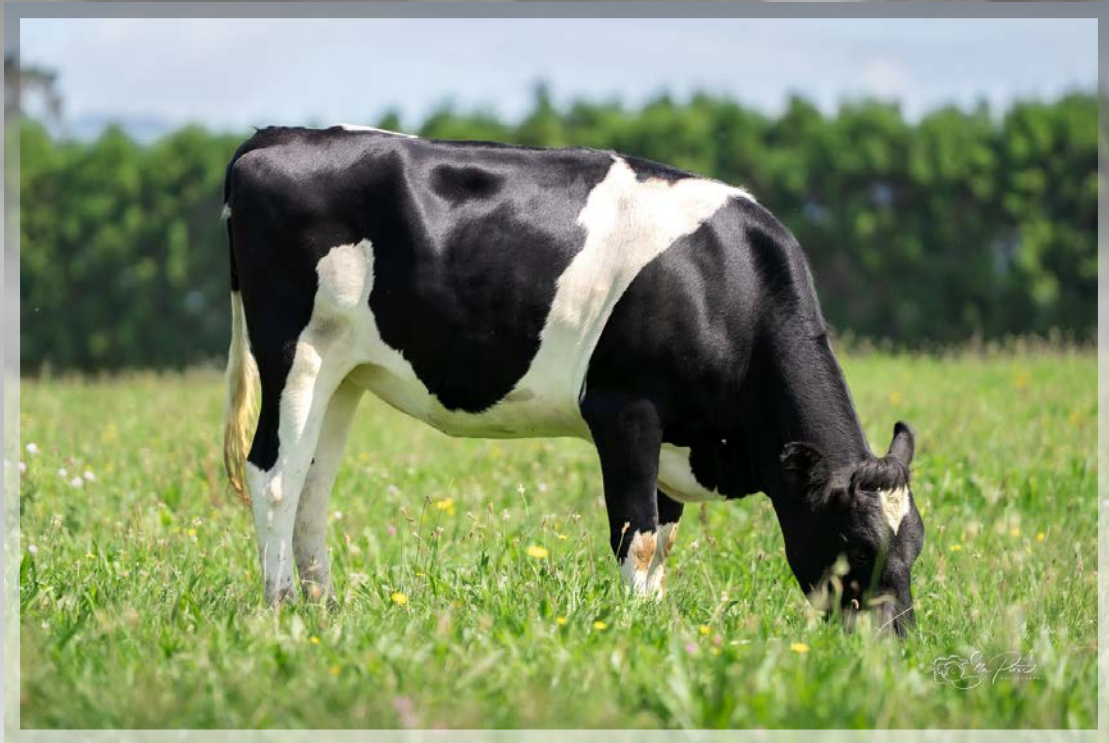

Photo: Ella Pirie Photography

P001.50 Official Publication of Livestock Improvement Corporation Limited and the NZ Holstein-Friesian Assn. Internal Animal Key = 46672255

## Three Generation Pedigree



Heavenly Moos Limited  
New Zealand

**AE** Herd Averages as at 24/01/2026  
Ancestry : 98% BW : 57/60 PW : 121/77

PTPT / HERDCODE : PQPP 2 / 47127  
LOCATION : N053-319-907 / 6  
DATE : 11/02/2026



### REGISTERED HOLSTEIN-FRIESIAN SUPPLEMENTARY

**HEAVENLY HAZY SCARLET S0F**  
Birth Ident: PQPP-24-39  
Breed: SF F12J4 Sex: FEMALE  
Date of Birth: 25/07/2024 Classification: G3  
Genomic  
BW (\$): 313/54 PW (\$): 289/23  
Protein BV (kg): 20/57 Fertility BV (%): -1.2/39  
Fat BV (kg): 33/57 Func Surv BV (%): 2.0/29  
Milk BV (ltr): 459/58 Somatic Cell BV: -0.14/55  
Lwt BV (kg): 35/50  
Overall Opinion: 0.20/39 Dairy Conformation: 0.26/42  
Udder Overall: 0.79/46  
Avg SCC at latest Lactation :

Age	Milk (ltr)	Protein (%)	Milkfat (kg)	Herd
				BW

Due to Calve : 03/08/2026 Bull :  
Expected Calf  
Genomic Indicator: BW(\$): PW(\$):  
Bull Mating Date &

The information on this report is as recorded on the LIC MINDA database as at date of print, and LIC does not warrant the accuracy of the information provided

### LIGHTBURN SE HAZYALE S3F

Birth Ident: JHGG-21-49 (122516)  
Breed: SF F16  
Genomic Indicator: G3  
BW (\$): 262/90  
Protein BV (kg): 18/90  
Fat BV (kg): 46/91  
Milk BV (ltr): 538/92  
Liveweight BV (kg): 69/94  
Fertility BV (%): -4.0/75  
Functional Survival BV (%): 2.2/50  
Somatic Cell BV: -0.26/88  
Fat %: 5.2  
Protein %: 3.7

### Scarlet

Birth Ident: MHT-17-250  
Breed: JF J9F7  
Genomic Indicator: G3  
BW (\$): 166/49 Lwt BV (kg): -27/33  
Protein BV (kg): 11/57 Fertility BV (%): 0.2/39  
Fat BV (kg): 0/58 Func Surv BV (%): 1.7/30  
Milk BV (ltr): 401/60 SCC BV: -0.35/53

Age	Milk (ltr)	Protein (%)	Milkfat (kg)	Days	LW
6 yr 0 m	6485	3.71	241	4.39	285
5 yr 0 m	5452	4.05	221	4.52	247
3 yr 11 m	6116	3.80	233	4.49	275
2 yr 10 m	5231	4.00	209	4.73	248
1 yr 11 m	3311	3.76	125	4.14	137
<b>Avg</b>	<b>5319</b>	<b>3.86</b>	<b>205</b>	<b>4.48</b>	<b>238</b>

5 Lacts.

### SILVERRIDGE V EINSTEIN

Oseas HB No: 000012857528/CAN (120749)  
Breed: PF F16  
Genomic Indicator: G3  
BW (\$): 205/93 Lwt BV (kg): 123/81  
Protein BV (kg): 33/97 Fertility BV (%): -11.3/91  
Fat BV (kg): 54/97 Func Surv BV (%): 0.2/70  
Milk BV (ltr): 1246/98 SCC BV: -0.64/97

### LIGHTBURN E HELENA-ET S2F

Birth Ident: JHGG-15-15  
Breed: SF F16  
Genomic Indicator: G3  
BW (\$): 222/70 PW (\$): 483/91  
Age (ltr) Protein (%) Milkfat (kg) Days LW  
10 yr 1 m 4847 4.01 194 4.89 237 175 361  
9 yr 0 m 7764 4.07 316 5.18 403 304 960  
8 yr 0 m 8573 4.09 350 5.09 436 305 570  
6 yr 11 m 7045 4.22 297 5.27 371 305 T 176  
6 yr 0 m 9203 3.86 355 4.90 451 305 470  
Plus 4 unprinted lactations  
Avg 7731 4.04 313 5.07 392 285 9 Lacts.

### SIRE:

Birth Ident: MHT-15-80  
Breed: FJ F11J5  
Genomic Indicator: G3  
BW (\$): 86/63 Lwt BV (kg): -18/60  
Protein BV (kg): 7/66 Fertility BV (%): 4.5/55  
Fat BV (kg): -8/66 Func Surv BV (%): 1.8/51  
Milk BV (ltr): 247/67 SCC BV: -0.22/65

### ARKANS PRISCA

Birth Ident: MHT-15-174  
Breed: JF J13F3  
Genomic Indicator: G3  
BW (\$): 210/68 PW (\$): 391/90  
Age (ltr) Protein (%) Milkfat (kg) Days LW  
5 yr 0 m 6738 3.87 261 4.71 317 305 269  
4 yr 0 m 5991 4.14 248 5.24 314 305 195  
3 yr 1 m 7168 3.82 274 4.35 312 286 331  
2 yr 1 m 5613 3.87 217 4.89 274 283 317  
Avg 6378 3.92 250 4.77 304 295 4 Lacts.

### PROGENESIS TOPNOTCH

Oseas HB No: 000012529327/CAN (118929)  
Breed: PF F16  
Genomic Indicator: G3  
BW (\$): 83/69

### SILVERRIDGE V DUKE EMAIL

Oseas HB No: 000012629623/CAN  
Breed: F F16  
Genomic Indicator: G3  
BW (\$): 83/69  
Milk Protein Milkfat  
(%) (kg) (%) (kg) Days

### DICKSONS SHADE EMPIRE S1F

Birth Ident: HNB-13-112 (114025)  
Breed: SF F15J1  
Genomic Indicator: G3  
BW (\$): 96/94

### VALDEN DANO HELENA

Birth Ident: PMX-05-1  
Breed: PF F16 84 GP  
Genomic Indicator: G3  
BW (\$): -54/66 PW (\$): 154/90  
Milk Protein Milkfat  
(%) (kg) (%) (kg) Days  
7325 3.66 268 4.28 313 277

### KRAAKMANS JAYDIE

Birth Ident: CPHN-09-183 (510043)  
Breed: FJ F11J5  
Genomic Indicator: G3  
BW (\$): 185/98

### DAM:

Birth Ident: MHT-12-16  
Breed: FJ F11J5  
Genomic Indicator: G3  
BW (\$): 98/78 PW (\$): 140/92  
11 Lacts. Protein Milkfat  
Milk (%) (kg) (%) (kg) Days  
6682 3.59 240 4.02 269 269

### LYNBROOK TERRIFIC ET S3J

Birth Ident: DQBT-08-38 (309084)  
Breed: SJ J16  
Genomic Indicator: G3  
BW (\$): 244/99

### ARKAN PRIM

Birth Ident: MHT-05-83  
Breed: JF J9F7  
Genomic Indicator: G3  
BW (\$): 46/66 PW (\$): 412/90  
7 Lacts. Protein Milkfat  
Milk (%) (kg) (%) (kg) Days  
7851 3.68 289 4.35 342 278

# Lot 4: Heavenly Hazy Sweet



Photo: Ella Pirie Photography

P001.50 Official Publication of Livestock Improvement Corporation Limited and the NZ Holstein-Friesian Assn. Internal Animal Key = 47054715

## Three Generation Pedigree



Heavenly Moos Limited  
New Zealand

**AE** Herd Averages as at 24/01/2026  
Ancestry : 98% BW : 57/60 PW : 121/77

PTPT / HERDCODE : PQPP 2 / 47127  
LOCATION : N053-319-907 / 6  
DATE : 11/02/2026



<p><b>REGISTERED HOLSTEIN-FRIESIAN SUPPLEMENTARY</b> <b>HEAVENLY HAZY SWEET S0F</b></p> <p>Birth Ident: PQPP-24-51</p> <p>Breed: SF F13J3 Sex: FEMALE Date of Birth: 8/08/2024 Classification:</p> <p>Genomic</p> <table border="0"> <tr> <td>BW (\$):</td> <td>275/56</td> <td>PW (\$):</td> <td>248/24</td> </tr> <tr> <td>Protein BV (kg):</td> <td>16/58</td> <td>Fertility BV (%):</td> <td>1.1/41</td> </tr> <tr> <td>Fat BV (kg):</td> <td>25/58</td> <td>Func Surv BV (%):</td> <td>3.3/31</td> </tr> <tr> <td>Milk BV (ltr):</td> <td>354/59</td> <td>Somatic Cell BV:</td> <td>-0.40/56</td> </tr> <tr> <td>Lwt BV (kg):</td> <td>21/58</td> <td></td> <td></td> </tr> </table> <p>Overall Opinion: 0.06/41 Dairy Conformation: 0.03/45 Udder Overall: 0.11/48 Avg SCC at latest Lactation :</p> <table border="0"> <tr> <td>Age</td> <td>Milk (ltr)</td> <td>Protein (%)</td> <td>Milkfat (kg)</td> <td>Days</td> <td>LW</td> <td>Herd BW</td> </tr> </table>	BW (\$):	275/56	PW (\$):	248/24	Protein BV (kg):	16/58	Fertility BV (%):	1.1/41	Fat BV (kg):	25/58	Func Surv BV (%):	3.3/31	Milk BV (ltr):	354/59	Somatic Cell BV:	-0.40/56	Lwt BV (kg):	21/58			Age	Milk (ltr)	Protein (%)	Milkfat (kg)	Days	LW	Herd BW	<p><b>LIGHTBURN SE HAZYALE S3F</b></p> <p>Birth Ident: JHGG-21-49 (122516)</p> <p>Breed: SF F16  <b>Sweetie</b></p> <p>Genomic Indicator:</p> <table border="0"> <tr> <td>BW (\$):</td> <td>262/90</td> </tr> <tr> <td>Protein BV (kg):</td> <td>18/90</td> </tr> <tr> <td>Fat BV (kg):</td> <td>46/91</td> </tr> <tr> <td>Milk BV (ltr):</td> <td>538/92</td> </tr> <tr> <td>Liveweight BV (kg):</td> <td>69/94</td> </tr> <tr> <td>Fertility BV (%):</td> <td>-4.0/75</td> </tr> <tr> <td>Functional Survival BV (%):</td> <td>2.2/50</td> </tr> <tr> <td>Somatic Cell BV:</td> <td>-0.26/88</td> </tr> <tr> <td>Fat %:</td> <td>5.2</td> </tr> <tr> <td>Protein %:</td> <td>3.7</td> </tr> </table> <p>Birth Ident: PQPP-20-7</p> <p>Breed: FJ F10J6  <b>Sweetie</b></p> <p>Genomic</p> <table border="0"> <tr> <td>BW (\$):</td> <td>189/69</td> <td>Lwt BV (kg):</td> <td>-14/77</td> </tr> <tr> <td>Protein BV (kg):</td> <td>13/70</td> <td>Fertility BV (%):</td> <td>5.5/52</td> </tr> <tr> <td>Fat BV (kg):</td> <td>7/70</td> <td>Func Surv BV (%):</td> <td>2.4/47</td> </tr> <tr> <td>Milk BV (ltr):</td> <td>230/72</td> <td>SCC BV:</td> <td>-0.20/67</td> </tr> </table> <table border="0"> <tr> <td>Age</td> <td>Milk (ltr)</td> <td>Protein (%)</td> <td>Milkfat (kg)</td> <td>Days</td> <td>LW</td> </tr> <tr> <td>4 yr 1 m</td> <td>5899</td> <td>3.66</td> <td>216</td> <td>4.79</td> <td>283</td> </tr> <tr> <td>2 yr 11 m</td> <td>5400</td> <td>3.75</td> <td>203</td> <td>4.32</td> <td>233</td> </tr> <tr> <td>2 yr 0 m</td> <td>4104</td> <td>3.84</td> <td>158</td> <td>4.77</td> <td>196</td> </tr> <tr> <td>Avg</td> <td>5134</td> <td>3.74</td> <td>192</td> <td>4.62</td> <td>237</td> </tr> </table>	BW (\$):	262/90	Protein BV (kg):	18/90	Fat BV (kg):	46/91	Milk BV (ltr):	538/92	Liveweight BV (kg):	69/94	Fertility BV (%):	-4.0/75	Functional Survival BV (%):	2.2/50	Somatic Cell BV:	-0.26/88	Fat %:	5.2	Protein %:	3.7	BW (\$):	189/69	Lwt BV (kg):	-14/77	Protein BV (kg):	13/70	Fertility BV (%):	5.5/52	Fat BV (kg):	7/70	Func Surv BV (%):	2.4/47	Milk BV (ltr):	230/72	SCC BV:	-0.20/67	Age	Milk (ltr)	Protein (%)	Milkfat (kg)	Days	LW	4 yr 1 m	5899	3.66	216	4.79	283	2 yr 11 m	5400	3.75	203	4.32	233	2 yr 0 m	4104	3.84	158	4.77	196	Avg	5134	3.74	192	4.62	237	<p><b>SILVERRIDGE V EINSTEIN</b></p> <p>Oseas HB No: 000012857528/CAN (120749)</p> <p>Breed: PF F16  <b>Silverridge</b></p> <p>Genomic Indicator:</p> <table border="0"> <tr> <td>BW (\$):</td> <td>205/93</td> <td>Lwt BV (kg):</td> <td>123/81</td> </tr> <tr> <td>Protein BV (kg):</td> <td>33/97</td> <td>Fertility BV (%):</td> <td>-11.3/91</td> </tr> <tr> <td>Fat BV (kg):</td> <td>54/97</td> <td>Func Surv BV (%):</td> <td>0.2/70</td> </tr> <tr> <td>Milk BV (ltr):</td> <td>1246/98</td> <td>SCC BV:</td> <td>-0.64/97</td> </tr> </table> <p><b>LIGHTBURN E HELENA-ET S2F</b></p> <p>Birth Ident: JHGG-15-15</p> <p>Breed: SF F16  <b>Lightburn</b></p> <p>Genomic Indicator</p> <table border="0"> <tr> <td>BW (\$):</td> <td>222/70</td> <td>PW (\$):</td> <td>483/91</td> </tr> </table> <table border="0"> <tr> <td>Age</td> <td>Milk (ltr)</td> <td>Protein (%)</td> <td>Milkfat (kg)</td> <td>Days</td> <td>LW</td> </tr> <tr> <td>10 yr 1 m</td> <td>4847</td> <td>4.01</td> <td>194</td> <td>4.89</td> <td>237</td> </tr> <tr> <td>9 yr 0 m</td> <td>7764</td> <td>4.07</td> <td>316</td> <td>5.18</td> <td>403</td> </tr> <tr> <td>8 yr 0 m</td> <td>8573</td> <td>4.09</td> <td>350</td> <td>5.09</td> <td>436</td> </tr> <tr> <td>6 yr 11 m</td> <td>7045</td> <td>4.22</td> <td>297</td> <td>5.27</td> <td>371</td> </tr> <tr> <td>6 yr 0 m</td> <td>9203</td> <td>3.86</td> <td>355</td> <td>4.90</td> <td>451</td> </tr> <tr> <td>Avg</td> <td>7731</td> <td>4.04</td> <td>313</td> <td>5.07</td> <td>392</td> </tr> </table> <p>Plus 4 unprinted lactations</p>	BW (\$):	205/93	Lwt BV (kg):	123/81	Protein BV (kg):	33/97	Fertility BV (%):	-11.3/91	Fat BV (kg):	54/97	Func Surv BV (%):	0.2/70	Milk BV (ltr):	1246/98	SCC BV:	-0.64/97	BW (\$):	222/70	PW (\$):	483/91	Age	Milk (ltr)	Protein (%)	Milkfat (kg)	Days	LW	10 yr 1 m	4847	4.01	194	4.89	237	9 yr 0 m	7764	4.07	316	5.18	403	8 yr 0 m	8573	4.09	350	5.09	436	6 yr 11 m	7045	4.22	297	5.27	371	6 yr 0 m	9203	3.86	355	4.90	451	Avg	7731	4.04	313	5.07	392	<p><b>PROGENESIS TOPNOTCH</b></p> <p>Oseas HB No: 000012529327/CAN (118929)</p> <p>Breed: PF F16 <b>Silverridge</b></p> <p>Genomic Indicator: BW (\$): 83/69</p> <p><b>SILVERRIDGE V DUKE EMAIL</b></p> <p>Oseas HB No: 000012629623/CAN</p> <p>Breed: F F16</p> <p>Genomic Indicator: PW (\$): 96/94</p> <table border="0"> <tr> <td>Milk (%)</td> <td>Protein (kg)</td> <td>Milkfat (kg)</td> <td>Days</td> </tr> <tr> <td>7325</td> <td>3.66</td> <td>268</td> <td>4.28</td> </tr> </table> <p><b>DICKSONS SHADE EMPIRE S1F</b></p> <p>Birth Ident: HNB-13-112 (114025)</p> <p>Breed: SF F15J1 <b>Silverridge</b></p> <p>Genomic Indicator: BW (\$): 96/94</p> <p><b>VALDEN DANO HELENA</b></p> <p>Birth Ident: PMX-05-1</p> <p>Breed: PF F16 84 GP <b>Silverridge</b></p> <p>Genomic Indicator:</p> <table border="0"> <tr> <td>BW (\$):</td> <td>-54/66</td> <td>PW (\$):</td> <td>154/90</td> </tr> </table> <table border="0"> <tr> <td>7 Lacts.</td> <td>Protein</td> <td>Milkfat</td> </tr> <tr> <td>Milk (%)</td> <td>(kg)</td> <td>(kg)</td> </tr> <tr> <td>7325</td> <td>3.66</td> <td>268</td> </tr> </table>	Milk (%)	Protein (kg)	Milkfat (kg)	Days	7325	3.66	268	4.28	BW (\$):	-54/66	PW (\$):	154/90	7 Lacts.	Protein	Milkfat	Milk (%)	(kg)	(kg)	7325	3.66	268
BW (\$):	275/56	PW (\$):	248/24																																																																																																																																																																																
Protein BV (kg):	16/58	Fertility BV (%):	1.1/41																																																																																																																																																																																
Fat BV (kg):	25/58	Func Surv BV (%):	3.3/31																																																																																																																																																																																
Milk BV (ltr):	354/59	Somatic Cell BV:	-0.40/56																																																																																																																																																																																
Lwt BV (kg):	21/58																																																																																																																																																																																		
Age	Milk (ltr)	Protein (%)	Milkfat (kg)	Days	LW	Herd BW																																																																																																																																																																													
BW (\$):	262/90																																																																																																																																																																																		
Protein BV (kg):	18/90																																																																																																																																																																																		
Fat BV (kg):	46/91																																																																																																																																																																																		
Milk BV (ltr):	538/92																																																																																																																																																																																		
Liveweight BV (kg):	69/94																																																																																																																																																																																		
Fertility BV (%):	-4.0/75																																																																																																																																																																																		
Functional Survival BV (%):	2.2/50																																																																																																																																																																																		
Somatic Cell BV:	-0.26/88																																																																																																																																																																																		
Fat %:	5.2																																																																																																																																																																																		
Protein %:	3.7																																																																																																																																																																																		
BW (\$):	189/69	Lwt BV (kg):	-14/77																																																																																																																																																																																
Protein BV (kg):	13/70	Fertility BV (%):	5.5/52																																																																																																																																																																																
Fat BV (kg):	7/70	Func Surv BV (%):	2.4/47																																																																																																																																																																																
Milk BV (ltr):	230/72	SCC BV:	-0.20/67																																																																																																																																																																																
Age	Milk (ltr)	Protein (%)	Milkfat (kg)	Days	LW																																																																																																																																																																														
4 yr 1 m	5899	3.66	216	4.79	283																																																																																																																																																																														
2 yr 11 m	5400	3.75	203	4.32	233																																																																																																																																																																														
2 yr 0 m	4104	3.84	158	4.77	196																																																																																																																																																																														
Avg	5134	3.74	192	4.62	237																																																																																																																																																																														
BW (\$):	205/93	Lwt BV (kg):	123/81																																																																																																																																																																																
Protein BV (kg):	33/97	Fertility BV (%):	-11.3/91																																																																																																																																																																																
Fat BV (kg):	54/97	Func Surv BV (%):	0.2/70																																																																																																																																																																																
Milk BV (ltr):	1246/98	SCC BV:	-0.64/97																																																																																																																																																																																
BW (\$):	222/70	PW (\$):	483/91																																																																																																																																																																																
Age	Milk (ltr)	Protein (%)	Milkfat (kg)	Days	LW																																																																																																																																																																														
10 yr 1 m	4847	4.01	194	4.89	237																																																																																																																																																																														
9 yr 0 m	7764	4.07	316	5.18	403																																																																																																																																																																														
8 yr 0 m	8573	4.09	350	5.09	436																																																																																																																																																																														
6 yr 11 m	7045	4.22	297	5.27	371																																																																																																																																																																														
6 yr 0 m	9203	3.86	355	4.90	451																																																																																																																																																																														
Avg	7731	4.04	313	5.07	392																																																																																																																																																																														
Milk (%)	Protein (kg)	Milkfat (kg)	Days																																																																																																																																																																																
7325	3.66	268	4.28																																																																																																																																																																																
BW (\$):	-54/66	PW (\$):	154/90																																																																																																																																																																																
7 Lacts.	Protein	Milkfat																																																																																																																																																																																	
Milk (%)	(kg)	(kg)																																																																																																																																																																																	
7325	3.66	268																																																																																																																																																																																	
<p>Due to Calve : 16/07/2026 Bull : 120549</p> <p>Expected Calf <b>RIDDOCH OMAH KENO S1F</b></p> <p>Genomic Indicator: BW(\$): 250/37 PW(\$): 227/13</p> <p>Bull Mating Date: 120549 10/10/2025</p> <p>The information on this report is as recorded on the LIC MINDA database as at date of print, and LIC does not warrant the accuracy of the information provided</p>	<p><b>GREENWELL GR GOVERNOR S1F</b></p> <p>Birth Ident: CPR-17-33 (118053)</p> <p>Breed: SF F16  <b>Greenwell</b></p> <p>Genomic Indicator:</p> <table border="0"> <tr> <td>BW (\$):</td> <td>334/99</td> <td>Lwt BV (kg):</td> <td>18/99</td> </tr> <tr> <td>Protein BV (kg):</td> <td>19/99</td> <td>Fertility BV (%):</td> <td>6.3/99</td> </tr> <tr> <td>Fat BV (kg):</td> <td>26/99</td> <td>Func Surv BV (%):</td> <td>5.7/97</td> </tr> <tr> <td>Milk BV (ltr):</td> <td>154/99</td> <td>SCC BV:</td> <td>-0.40/99</td> </tr> </table> <p><b>DAM:</b></p> <p>Birth Ident: DFRK-15-19</p> <p>Breed: JF J12F4</p> <p>Genomic Indicator:</p> <table border="0"> <tr> <td>BW (\$):</td> <td>-74/55</td> <td>PW (\$):</td> <td>83/88</td> </tr> </table> <table border="0"> <tr> <td>Age</td> <td>Milk (ltr)</td> <td>Protein (%)</td> <td>Milkfat (kg)</td> <td>Days</td> <td>LW</td> </tr> <tr> <td>9 yr 1 m</td> <td>2041</td> <td>4.20</td> <td>86</td> <td>3.40</td> <td>69</td> </tr> <tr> <td>8 yr 0 m</td> <td>4590</td> <td>3.82</td> <td>175</td> <td>5.58</td> <td>256</td> </tr> <tr> <td>7 yr 0 m</td> <td>3371</td> <td>4.00</td> <td>135</td> <td>4.67</td> <td>158</td> </tr> <tr> <td>6 yr 0 m</td> <td>4842</td> <td>3.91</td> <td>189</td> <td>5.27</td> <td>255</td> </tr> <tr> <td>5 yr 0 m</td> <td>3526</td> <td>4.31</td> <td>152</td> <td>6.03</td> <td>213</td> </tr> <tr> <td>Avg</td> <td>4065</td> <td>4.03</td> <td>164</td> <td>5.28</td> <td>215</td> </tr> </table> <p>Plus 3 unprinted lactations</p>	BW (\$):	334/99	Lwt BV (kg):	18/99	Protein BV (kg):	19/99	Fertility BV (%):	6.3/99	Fat BV (kg):	26/99	Func Surv BV (%):	5.7/97	Milk BV (ltr):	154/99	SCC BV:	-0.40/99	BW (\$):	-74/55	PW (\$):	83/88	Age	Milk (ltr)	Protein (%)	Milkfat (kg)	Days	LW	9 yr 1 m	2041	4.20	86	3.40	69	8 yr 0 m	4590	3.82	175	5.58	256	7 yr 0 m	3371	4.00	135	4.67	158	6 yr 0 m	4842	3.91	189	5.27	255	5 yr 0 m	3526	4.31	152	6.03	213	Avg	4065	4.03	164	5.28	215	<p><b>GALATEA MGH REGIMENT S1F</b></p> <p>Birth Ident: CNH-15-149 (116016)</p> <p>Breed: SF F16 <b>Greenwell</b></p> <p>Genomic Indicator: BW (\$): 178/98</p> <p><b>DAM:</b></p> <p>Birth Ident: CPR-13-1</p> <p>Breed: F F16 <b>Greenwell</b></p> <p>Genomic Indicator:</p> <table border="0"> <tr> <td>BW (\$):</td> <td>336/78</td> <td>PW (\$):</td> <td>466/91</td> </tr> </table> <table border="0"> <tr> <td>5 Lacts.</td> <td>Protein</td> <td>Milkfat</td> </tr> <tr> <td>Milk (%)</td> <td>(kg)</td> <td>(kg)</td> </tr> <tr> <td>5377</td> <td>4.05</td> <td>218</td> </tr> </table> <p><b>KAITAKA MURMUR LAZARUS ET</b></p> <p>Birth Ident: DDTB-11-81 (312538)</p> <p>Breed: PJ J16 <b>Greenwell</b></p> <p>Genomic Indicator: BW (\$): 169/98</p> <p><b>DAM:</b></p> <p>Birth Ident: KDVC-03-10</p> <p>Breed: FJ F8J8 <b>Greenwell</b></p> <p>Genomic Indicator:</p> <table border="0"> <tr> <td>BW (\$):</td> <td>-275/40</td> <td>PW (\$):</td> <td>65/86</td> </tr> </table> <table border="0"> <tr> <td>11 Lacts.</td> <td>Protein</td> <td>Milkfat</td> </tr> <tr> <td>Milk (%)</td> <td>(kg)</td> <td>(kg)</td> </tr> <tr> <td>4370</td> <td>3.97</td> <td>173</td> </tr> </table>	BW (\$):	336/78	PW (\$):	466/91	5 Lacts.	Protein	Milkfat	Milk (%)	(kg)	(kg)	5377	4.05	218	BW (\$):	-275/40	PW (\$):	65/86	11 Lacts.	Protein	Milkfat	Milk (%)	(kg)	(kg)	4370	3.97	173																																																																																									
BW (\$):	334/99	Lwt BV (kg):	18/99																																																																																																																																																																																
Protein BV (kg):	19/99	Fertility BV (%):	6.3/99																																																																																																																																																																																
Fat BV (kg):	26/99	Func Surv BV (%):	5.7/97																																																																																																																																																																																
Milk BV (ltr):	154/99	SCC BV:	-0.40/99																																																																																																																																																																																
BW (\$):	-74/55	PW (\$):	83/88																																																																																																																																																																																
Age	Milk (ltr)	Protein (%)	Milkfat (kg)	Days	LW																																																																																																																																																																														
9 yr 1 m	2041	4.20	86	3.40	69																																																																																																																																																																														
8 yr 0 m	4590	3.82	175	5.58	256																																																																																																																																																																														
7 yr 0 m	3371	4.00	135	4.67	158																																																																																																																																																																														
6 yr 0 m	4842	3.91	189	5.27	255																																																																																																																																																																														
5 yr 0 m	3526	4.31	152	6.03	213																																																																																																																																																																														
Avg	4065	4.03	164	5.28	215																																																																																																																																																																														
BW (\$):	336/78	PW (\$):	466/91																																																																																																																																																																																
5 Lacts.	Protein	Milkfat																																																																																																																																																																																	
Milk (%)	(kg)	(kg)																																																																																																																																																																																	
5377	4.05	218																																																																																																																																																																																	
BW (\$):	-275/40	PW (\$):	65/86																																																																																																																																																																																
11 Lacts.	Protein	Milkfat																																																																																																																																																																																	
Milk (%)	(kg)	(kg)																																																																																																																																																																																	
4370	3.97	173																																																																																																																																																																																	

# Lot 5: Heavenly Player Coconut



Photo: Ella Pirie Photography

P001.50 Official Publication of Livestock Improvement Corporation Limited and the NZ Ayrshire Association. Internal Animal Key = 46612779

## Three Generation Pedigree



Heavenly Moos Limited  
New Zealand

**AE** Herd Averages as at 24/01/2026  
Ancestry : 98% BW : 38/48 PW : 115/74

**MINDA**  
PTPT / HERDCODE : PQPP 2 / 47127  
LOCATION : N053-319-907 / 6  
DATE : 11/02/2026

<p><b>REGISTERED AYRSHIRE SUPPLEMENTARY</b> <span style="float: right;">G3 S✓ D✓</span></p> <p><b>HEAVENLY PLAYER COCONUT S3A</b></p> <p>Birth Ident: PQPP-24-28</p> <p>Breed: SA A16 Sex: FEMALE Date of Birth: 19/07/2024 Classification:</p> <table style="width: 100%;"> <tr> <td>BW (\$): -424/38</td> <td>PW (\$): -364/14</td> </tr> <tr> <td>Protein BV (kg): -20/43</td> <td>Fertility BV (%): -3.2/36</td> </tr> <tr> <td>Fat BV (kg): -30/44</td> <td>Func Surv BV (%): 0.3/23</td> </tr> <tr> <td>Milk BV (ltr): -159/44</td> <td>Somatic Cell BV: -0.29/42</td> </tr> <tr> <td>Lwt BV (kg): 41/23</td> <td></td> </tr> </table> <p>Overall Opinion: 0.06/21 Dairy Conformation: 0.00/35 Udder Overall: 0.25/39 Avg SCC at latest Lactation :</p> <table style="width: 100%; text-align: center;"> <thead> <tr> <th>Age</th> <th>Milk (ltr)</th> <th>Protein (%)</th> <th>Milkfat (%)</th> <th>Days</th> <th>LW</th> <th>Herd BW</th> </tr> </thead> <tbody> <tr><td>7 yr 11 m</td><td>4659</td><td>3.49</td><td>162</td><td>4.38</td><td>204</td><td>187</td></tr> <tr><td>6 yr 11 m</td><td>4377</td><td>3.92</td><td>172</td><td>4.55</td><td>199</td><td>222</td></tr> <tr><td>5 yr 11 m</td><td>4590</td><td>3.58</td><td>164</td><td>4.64</td><td>213</td><td>273</td></tr> <tr><td>4 yr 11 m</td><td>4195</td><td>3.62</td><td>152</td><td>4.72</td><td>198</td><td>260</td></tr> <tr><td>3 yr 11 m</td><td>4232</td><td>3.88</td><td>164</td><td>5.14</td><td>218</td><td>221 T</td></tr> <tr><td>2 yr 11 m</td><td>4703</td><td>3.78</td><td>178</td><td>4.56</td><td>215</td><td>268</td></tr> <tr><td>2 yr 0 m</td><td>3622</td><td>3.72</td><td>135</td><td>4.73</td><td>171</td><td>242</td></tr> </tbody> </table> <p>Due to Calve : 10/08/2026 Bull : Expected Calf</p> <p>Bull: 508559 Mating Date: 10/10/2025 &amp; PW(\$):</p> <p>The information on this report is as recorded on the LIC MINDA database as at date of print, and LIC does not warrant the accuracy of the information provided</p>	BW (\$): -424/38	PW (\$): -364/14	Protein BV (kg): -20/43	Fertility BV (%): -3.2/36	Fat BV (kg): -30/44	Func Surv BV (%): 0.3/23	Milk BV (ltr): -159/44	Somatic Cell BV: -0.29/42	Lwt BV (kg): 41/23		Age	Milk (ltr)	Protein (%)	Milkfat (%)	Days	LW	Herd BW	7 yr 11 m	4659	3.49	162	4.38	204	187	6 yr 11 m	4377	3.92	172	4.55	199	222	5 yr 11 m	4590	3.58	164	4.64	213	273	4 yr 11 m	4195	3.62	152	4.72	198	260	3 yr 11 m	4232	3.88	164	5.14	218	221 T	2 yr 11 m	4703	3.78	178	4.56	215	268	2 yr 0 m	3622	3.72	135	4.73	171	242	<p><b>MARGOT PLAYER-ET</b></p> <p>Oseas HB No: 000111214511/CAN (520550)</p> <p>Breed: PA A16 <span style="float: right;">G3 S✓</span></p> <table style="width: 100%;"> <tr> <td>BW (\$): -655/75</td> <td>Lwt BV (kg): -28/91</td> </tr> <tr> <td>Protein BV (kg): -48/91</td> <td>Fat BV (kg): -263/93</td> </tr> <tr> <td>Milk BV (ltr): -263/93</td> <td>Liveweight BV (kg): 67/24</td> </tr> <tr> <td>Fertility BV (%): -5.6/79</td> <td>Functional Survival BV (%): -1.1/51</td> </tr> <tr> <td>Somatic Cell BV: -0.38/90</td> <td>Fat %: 4</td> </tr> <tr> <td>Protein %: 3.4</td> <td></td> </tr> </table> <p><b>KEREHO QUITIN COCONUT</b></p> <p>Birth Ident: FQDX-17-75 <span style="float: right;">VG2 S✓ D✓</span></p> <p>Breed: A A16 <span style="float: right;">G3 S✓ D✓</span></p> <table style="width: 100%;"> <tr> <td>BW (\$): -196/59</td> <td>PW (\$): -489/95</td> </tr> <tr> <td>Protein BV (kg): -13/57</td> <td>Lwt BV (kg): 16/69</td> </tr> <tr> <td>Fat BV (kg): -12/58</td> <td>Fertility BV (%): -0.9/45</td> </tr> <tr> <td>Milk BV (ltr): -55/61</td> <td>Func Surv BV (%): 1.7/35</td> </tr> <tr> <td></td> <td>SCC BV: -0.19/54</td> </tr> </table> <table style="width: 100%; text-align: center;"> <thead> <tr> <th>Age</th> <th>Milk (ltr)</th> <th>Protein (%)</th> <th>Milkfat (%)</th> <th>Days</th> <th>LW</th> </tr> </thead> <tbody> <tr><td>7 yr 11 m</td><td>4659</td><td>3.49</td><td>162</td><td>4.38</td><td>204</td></tr> <tr><td>6 yr 11 m</td><td>4377</td><td>3.92</td><td>172</td><td>4.55</td><td>199</td></tr> <tr><td>5 yr 11 m</td><td>4590</td><td>3.58</td><td>164</td><td>4.64</td><td>213</td></tr> <tr><td>4 yr 11 m</td><td>4195</td><td>3.62</td><td>152</td><td>4.72</td><td>198</td></tr> <tr><td>3 yr 11 m</td><td>4232</td><td>3.88</td><td>164</td><td>5.14</td><td>218</td></tr> <tr><td>2 yr 11 m</td><td>4703</td><td>3.78</td><td>178</td><td>4.56</td><td>215</td></tr> <tr><td>2 yr 0 m</td><td>3622</td><td>3.72</td><td>135</td><td>4.73</td><td>171</td></tr> </tbody> </table> <p>Avg <math>\bar{D}</math> 4340 3.71 161 4.67 203 239 7 Lacts.</p> <p><b>Traits other than production (2019)</b></p> <table style="width: 100%; text-align: center;"> <tr> <td>AM</td><td>ST</td><td>MS</td><td>OO</td><td>S</td><td>W</td><td>C</td><td>RA</td><td>R</td><td>L</td><td>US</td><td>FU</td><td>RU</td><td>FT</td><td>RT</td><td>TL</td><td>UO</td><td>DC</td> </tr> <tr> <td>3</td><td>3</td><td>6</td><td>6</td><td>4</td><td>3</td><td>7</td><td>5</td><td>7</td><td>7</td><td>8</td><td>7</td><td>5</td><td>7</td><td>3</td><td>7</td><td>8</td><td></td> </tr> </table>	BW (\$): -655/75	Lwt BV (kg): -28/91	Protein BV (kg): -48/91	Fat BV (kg): -263/93	Milk BV (ltr): -263/93	Liveweight BV (kg): 67/24	Fertility BV (%): -5.6/79	Functional Survival BV (%): -1.1/51	Somatic Cell BV: -0.38/90	Fat %: 4	Protein %: 3.4		BW (\$): -196/59	PW (\$): -489/95	Protein BV (kg): -13/57	Lwt BV (kg): 16/69	Fat BV (kg): -12/58	Fertility BV (%): -0.9/45	Milk BV (ltr): -55/61	Func Surv BV (%): 1.7/35		SCC BV: -0.19/54	Age	Milk (ltr)	Protein (%)	Milkfat (%)	Days	LW	7 yr 11 m	4659	3.49	162	4.38	204	6 yr 11 m	4377	3.92	172	4.55	199	5 yr 11 m	4590	3.58	164	4.64	213	4 yr 11 m	4195	3.62	152	4.72	198	3 yr 11 m	4232	3.88	164	5.14	218	2 yr 11 m	4703	3.78	178	4.56	215	2 yr 0 m	3622	3.72	135	4.73	171	AM	ST	MS	OO	S	W	C	RA	R	L	US	FU	RU	FT	RT	TL	UO	DC	3	3	6	6	4	3	7	5	7	7	8	7	5	7	3	7	8		<p><b>RUISSEAU CLAIR TUXEDO-ET</b></p> <p>Oseas HB No: 000109844514/CAN (518533)</p> <p>Breed: PA A16 <span style="float: right;">G3 S✓</span></p> <table style="width: 100%;"> <tr> <td>BW (\$): -583/71</td> <td>Lwt BV (kg): 57/39</td> </tr> <tr> <td>Protein BV (kg): -20/83</td> <td>Fertility BV (%): -10.6/61</td> </tr> <tr> <td>Fat BV (kg): -40/83</td> <td>Func Surv BV (%): 0.6/46</td> </tr> <tr> <td>Milk BV (ltr): 106/85</td> <td>SCC BV: -0.31/81</td> </tr> </table> <p><b>MARGOT PATAGONIE</b></p> <p>Oseas HB No: 000105764130/CAN</p> <p>Breed: A A16</p> <table style="width: 100%;"> <tr> <td>BW (\$):</td> <td>Milk (ltr)</td> <td>Protein (%)</td> <td>Milkfat (%)</td> <td>Days</td> <td>LW</td> </tr> <tr> <td></td> <td></td> <td></td> <td></td> <td></td> <td></td> </tr> </table> <p><b>SOUTHWIND JACKS QUINTIN</b></p> <p>Birth Ident: BNHY-10-50 (511597)</p> <p>Breed: PA A16 <span style="float: right;">G3 S✓ D✓</span></p> <table style="width: 100%;"> <tr> <td>BW (\$): -74/98</td> <td>Lwt BV (kg): 0/97</td> </tr> <tr> <td>Protein BV (kg): -15/99</td> <td>Fertility BV (%): 6.2/99</td> </tr> <tr> <td>Fat BV (kg): -6/99</td> <td>Func Surv BV (%): 4.6/94</td> </tr> <tr> <td>Milk BV (ltr): 18/99</td> <td>SCC BV: -0.24/99</td> </tr> </table> <p><b>TAYSIDE FRED'S COCONUT S3A</b></p> <p>Birth Ident: FQDX-14-94</p> <p>Breed: SA A15J1 <span style="float: right;">G3 S✓</span></p> <table style="width: 100%;"> <tr> <td>BW (\$): -183/55</td> <td>PW (\$): 113/87</td> </tr> </table> <table style="width: 100%; text-align: center;"> <thead> <tr> <th>Age</th> <th>Milk (ltr)</th> <th>Protein (%)</th> <th>Milkfat (%)</th> <th>Days</th> <th>LW</th> </tr> </thead> <tbody> <tr><td>9 yr 0 m</td><td>4967</td><td>3.49</td><td>173</td><td>4.66</td><td>232</td></tr> <tr><td>8 yr 0 m</td><td>4697</td><td>3.64</td><td>171</td><td>4.57</td><td>215</td></tr> <tr><td>6 yr 11 m</td><td>5073</td><td>3.82</td><td>194</td><td>5.47</td><td>278</td></tr> <tr><td>5 yr 11 m</td><td>6123</td><td>3.72</td><td>228</td><td>4.92</td><td>301</td></tr> <tr><td>5 yr 0 m</td><td>5420</td><td>3.97</td><td>215</td><td>5.07</td><td>275</td></tr> </tbody> </table> <p>Avg <math>\bar{D}</math> 5112 3.79 194 5.00 256 243 8 Lacts.</p>	BW (\$): -583/71	Lwt BV (kg): 57/39	Protein BV (kg): -20/83	Fertility BV (%): -10.6/61	Fat BV (kg): -40/83	Func Surv BV (%): 0.6/46	Milk BV (ltr): 106/85	SCC BV: -0.31/81	BW (\$):	Milk (ltr)	Protein (%)	Milkfat (%)	Days	LW							BW (\$): -74/98	Lwt BV (kg): 0/97	Protein BV (kg): -15/99	Fertility BV (%): 6.2/99	Fat BV (kg): -6/99	Func Surv BV (%): 4.6/94	Milk BV (ltr): 18/99	SCC BV: -0.24/99	BW (\$): -183/55	PW (\$): 113/87	Age	Milk (ltr)	Protein (%)	Milkfat (%)	Days	LW	9 yr 0 m	4967	3.49	173	4.66	232	8 yr 0 m	4697	3.64	171	4.57	215	6 yr 11 m	5073	3.82	194	5.47	278	5 yr 11 m	6123	3.72	228	4.92	301	5 yr 0 m	5420	3.97	215	5.07	275	<p><b>KAMOURASKA VOLVO- ET</b></p> <p>Oseas HB No: 000106530705/CAN (516532)</p> <p>Breed: A A16 <span style="float: right;">G3 S✓</span></p> <p>BW (\$): -465/55</p> <p><b>DUO STAR AMICALE-ET</b></p> <p>Oseas HB No: 000107377079/CAN</p> <p>Breed: A A16</p> <table style="width: 100%;"> <tr> <td>BW (\$):</td> <td>Protein (%)</td> <td>Milkfat (%)</td> <td>PW (\$):</td> </tr> <tr> <td></td> <td></td> <td></td> <td></td> </tr> </table> <p><b>MARGOT CALIMERO</b></p> <p>Oseas HB No: 00010310847/CAN</p> <p>Breed: A A16</p> <p>BW (\$): -829/67</p> <p><b>MARGOT PYRENEE</b></p> <p>Oseas HB No: 000102118807/CAN</p> <p>Breed: A A16</p> <table style="width: 100%;"> <tr> <td>BW (\$):</td> <td>Protein (%)</td> <td>Milkfat (%)</td> <td>PW (\$):</td> </tr> <tr> <td></td> <td></td> <td></td> <td></td> </tr> </table> <p><b>PA HILL BLAZE JACK ET</b></p> <p>Birth Ident: FVDV-07-157</p> <p>Breed: PA A16 <span style="float: right;">G3 S✓</span></p> <p>BW (\$): -292/71</p> <p><b>SOUTHWIND KC QUEENET ET</b></p> <p>Birth Ident: BNHY-04-6</p> <p>Breed: PA A16 <span style="float: right;">G3 S✓</span></p> <table style="width: 100%;"> <tr> <td>BW (\$):</td> <td>68/76</td> <td>PW (\$):</td> <td>729/81</td> </tr> <tr> <td>11 Lacts.</td> <td>Protein (%)</td> <td>Milkfat (%)</td> <td></td> </tr> <tr> <td>Milk (kg)</td> <td>(%)</td> <td>(%)</td> <td>(kg) Days</td> </tr> <tr> <td>7039</td> <td>3.81</td> <td>268</td> <td>5.10 359 255</td> </tr> </table> <p><b>SENTINAL HOT FREDDIE</b></p> <p>Birth Ident: BHRG-12-10 (513570)</p> <p>Breed: PA A16</p> <p>BW (\$): -195/90</p> <p><b>DAM:</b></p> <p>Birth Ident: FQDX-09-29</p> <p>Breed: A A14J2</p> <table style="width: 100%;"> <tr> <td>BW (\$):</td> <td>-82/56</td> <td>PW (\$):</td> <td>272/86</td> </tr> <tr> <td>9 Lacts.</td> <td>Protein (%)</td> <td>Milkfat (%)</td> <td></td> </tr> <tr> <td>Milk (kg)</td> <td>(%)</td> <td>(%)</td> <td>(kg) Days</td> </tr> <tr> <td>4896</td> <td>3.95</td> <td>194</td> <td>5.62 275 226</td> </tr> </table>	BW (\$):	Protein (%)	Milkfat (%)	PW (\$):					BW (\$):	Protein (%)	Milkfat (%)	PW (\$):					BW (\$):	68/76	PW (\$):	729/81	11 Lacts.	Protein (%)	Milkfat (%)		Milk (kg)	(%)	(%)	(kg) Days	7039	3.81	268	5.10 359 255	BW (\$):	-82/56	PW (\$):	272/86	9 Lacts.	Protein (%)	Milkfat (%)		Milk (kg)	(%)	(%)	(kg) Days	4896	3.95	194	5.62 275 226
BW (\$): -424/38	PW (\$): -364/14																																																																																																																																																																																																																																																																																																
Protein BV (kg): -20/43	Fertility BV (%): -3.2/36																																																																																																																																																																																																																																																																																																
Fat BV (kg): -30/44	Func Surv BV (%): 0.3/23																																																																																																																																																																																																																																																																																																
Milk BV (ltr): -159/44	Somatic Cell BV: -0.29/42																																																																																																																																																																																																																																																																																																
Lwt BV (kg): 41/23																																																																																																																																																																																																																																																																																																	
Age	Milk (ltr)	Protein (%)	Milkfat (%)	Days	LW	Herd BW																																																																																																																																																																																																																																																																																											
7 yr 11 m	4659	3.49	162	4.38	204	187																																																																																																																																																																																																																																																																																											
6 yr 11 m	4377	3.92	172	4.55	199	222																																																																																																																																																																																																																																																																																											
5 yr 11 m	4590	3.58	164	4.64	213	273																																																																																																																																																																																																																																																																																											
4 yr 11 m	4195	3.62	152	4.72	198	260																																																																																																																																																																																																																																																																																											
3 yr 11 m	4232	3.88	164	5.14	218	221 T																																																																																																																																																																																																																																																																																											
2 yr 11 m	4703	3.78	178	4.56	215	268																																																																																																																																																																																																																																																																																											
2 yr 0 m	3622	3.72	135	4.73	171	242																																																																																																																																																																																																																																																																																											
BW (\$): -655/75	Lwt BV (kg): -28/91																																																																																																																																																																																																																																																																																																
Protein BV (kg): -48/91	Fat BV (kg): -263/93																																																																																																																																																																																																																																																																																																
Milk BV (ltr): -263/93	Liveweight BV (kg): 67/24																																																																																																																																																																																																																																																																																																
Fertility BV (%): -5.6/79	Functional Survival BV (%): -1.1/51																																																																																																																																																																																																																																																																																																
Somatic Cell BV: -0.38/90	Fat %: 4																																																																																																																																																																																																																																																																																																
Protein %: 3.4																																																																																																																																																																																																																																																																																																	
BW (\$): -196/59	PW (\$): -489/95																																																																																																																																																																																																																																																																																																
Protein BV (kg): -13/57	Lwt BV (kg): 16/69																																																																																																																																																																																																																																																																																																
Fat BV (kg): -12/58	Fertility BV (%): -0.9/45																																																																																																																																																																																																																																																																																																
Milk BV (ltr): -55/61	Func Surv BV (%): 1.7/35																																																																																																																																																																																																																																																																																																
	SCC BV: -0.19/54																																																																																																																																																																																																																																																																																																
Age	Milk (ltr)	Protein (%)	Milkfat (%)	Days	LW																																																																																																																																																																																																																																																																																												
7 yr 11 m	4659	3.49	162	4.38	204																																																																																																																																																																																																																																																																																												
6 yr 11 m	4377	3.92	172	4.55	199																																																																																																																																																																																																																																																																																												
5 yr 11 m	4590	3.58	164	4.64	213																																																																																																																																																																																																																																																																																												
4 yr 11 m	4195	3.62	152	4.72	198																																																																																																																																																																																																																																																																																												
3 yr 11 m	4232	3.88	164	5.14	218																																																																																																																																																																																																																																																																																												
2 yr 11 m	4703	3.78	178	4.56	215																																																																																																																																																																																																																																																																																												
2 yr 0 m	3622	3.72	135	4.73	171																																																																																																																																																																																																																																																																																												
AM	ST	MS	OO	S	W	C	RA	R	L	US	FU	RU	FT	RT	TL	UO	DC																																																																																																																																																																																																																																																																																
3	3	6	6	4	3	7	5	7	7	8	7	5	7	3	7	8																																																																																																																																																																																																																																																																																	
BW (\$): -583/71	Lwt BV (kg): 57/39																																																																																																																																																																																																																																																																																																
Protein BV (kg): -20/83	Fertility BV (%): -10.6/61																																																																																																																																																																																																																																																																																																
Fat BV (kg): -40/83	Func Surv BV (%): 0.6/46																																																																																																																																																																																																																																																																																																
Milk BV (ltr): 106/85	SCC BV: -0.31/81																																																																																																																																																																																																																																																																																																
BW (\$):	Milk (ltr)	Protein (%)	Milkfat (%)	Days	LW																																																																																																																																																																																																																																																																																												
BW (\$): -74/98	Lwt BV (kg): 0/97																																																																																																																																																																																																																																																																																																
Protein BV (kg): -15/99	Fertility BV (%): 6.2/99																																																																																																																																																																																																																																																																																																
Fat BV (kg): -6/99	Func Surv BV (%): 4.6/94																																																																																																																																																																																																																																																																																																
Milk BV (ltr): 18/99	SCC BV: -0.24/99																																																																																																																																																																																																																																																																																																
BW (\$): -183/55	PW (\$): 113/87																																																																																																																																																																																																																																																																																																
Age	Milk (ltr)	Protein (%)	Milkfat (%)	Days	LW																																																																																																																																																																																																																																																																																												
9 yr 0 m	4967	3.49	173	4.66	232																																																																																																																																																																																																																																																																																												
8 yr 0 m	4697	3.64	171	4.57	215																																																																																																																																																																																																																																																																																												
6 yr 11 m	5073	3.82	194	5.47	278																																																																																																																																																																																																																																																																																												
5 yr 11 m	6123	3.72	228	4.92	301																																																																																																																																																																																																																																																																																												
5 yr 0 m	5420	3.97	215	5.07	275																																																																																																																																																																																																																																																																																												
BW (\$):	Protein (%)	Milkfat (%)	PW (\$):																																																																																																																																																																																																																																																																																														
BW (\$):	Protein (%)	Milkfat (%)	PW (\$):																																																																																																																																																																																																																																																																																														
BW (\$):	68/76	PW (\$):	729/81																																																																																																																																																																																																																																																																																														
11 Lacts.	Protein (%)	Milkfat (%)																																																																																																																																																																																																																																																																																															
Milk (kg)	(%)	(%)	(kg) Days																																																																																																																																																																																																																																																																																														
7039	3.81	268	5.10 359 255																																																																																																																																																																																																																																																																																														
BW (\$):	-82/56	PW (\$):	272/86																																																																																																																																																																																																																																																																																														
9 Lacts.	Protein (%)	Milkfat (%)																																																																																																																																																																																																																																																																																															
Milk (kg)	(%)	(%)	(kg) Days																																																																																																																																																																																																																																																																																														
4896	3.95	194	5.62 275 226																																																																																																																																																																																																																																																																																														

# Lot 6: Heavenly AA Bailee

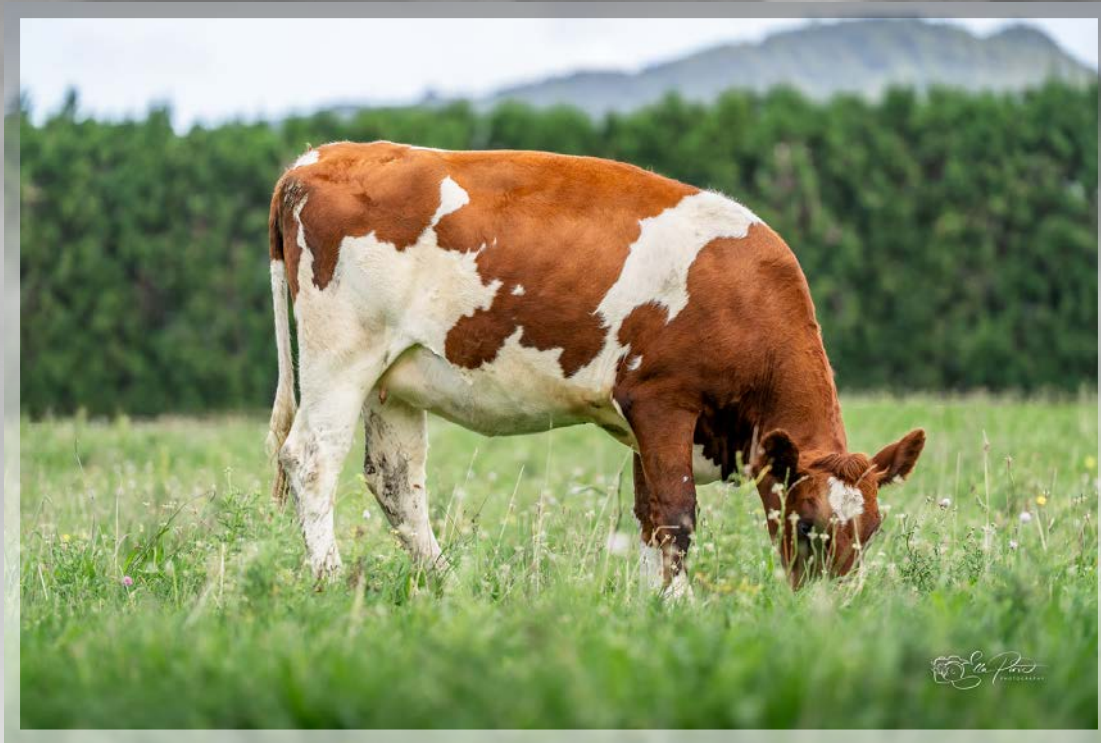

Photo: Ella Pirie Photography

P001.50 Official Publication of Livestock Improvement Corporation Limited and the NZ Ayrshire Association. Internal Animal Key = 47054711

## Three Generation Pedigree



Heavenly Moos Limited  
New Zealand

**AE** Herd Averages as at 24/01/2026  
Ancestry : 98% BW : 38/48 PW : 115/74

PTPT / HERDCODE : PQPP 2 / 47127  
LOCATION : N053-319-907 / 6  
DATE : 11/02/2026



<p><b>REGISTERED AYRSHIRE</b></p> <p><b>HEAVENLY AA BAILEE</b></p> <p>Birth Ident: <b>PQPP-24-49</b></p> <p>Breed: <b>PA A16</b> Sex: <b>FEMALE</b> Date of Birth: <b>7/08/2024</b> Classification:</p> <p>BW (\$): <b>-523/33</b> PW (\$): <b>-418/14</b> Protein BV (kg): <b>-22/37</b> Fertility BV (%): <b>-14.7/31</b> Fat BV (kg): <b>-34/36</b> Func Surv BV (%): <b>0.1/20</b> Milk BV (ltr): <b>-76/39</b> Somatic Cell BV: <b>-0.10/35</b> Lwt BV (kg): <b>41/27</b></p> <p>Overall Opinion: <b>0.30/14</b> Dairy Conformation: <b>0.25/29</b> Udder Overall: <b>0.51/27</b></p> <p>Avg SCC at latest Lactation :</p> <table border="1" style="width: 100%; border-collapse: collapse;"> <thead> <tr> <th>Age</th> <th>Milk (ltr)</th> <th>Protein (%)</th> <th>Milkfat (%)</th> <th>Days</th> <th>LW</th> <th>Herd BW</th> </tr> </thead> <tbody> <tr> <td>4 yr 11 m</td> <td>885</td> <td>3.52</td> <td>31</td> <td>3.72</td> <td>33</td> <td>75</td> </tr> <tr> <td>3 yr 11 m</td> <td>5685</td> <td>3.00</td> <td>171</td> <td>3.84</td> <td>218</td> <td>210</td> </tr> <tr> <td>1 yr 10 m</td> <td>2767</td> <td>3.16</td> <td>87</td> <td>3.56</td> <td>99</td> <td>-463</td> </tr> <tr> <td><b>Avg</b></td> <td><b>4226</b></td> <td><b>3.05</b></td> <td><b>129</b></td> <td><b>3.75</b></td> <td><b>158</b></td> <td><b>252</b></td> </tr> </tbody> </table> <p>Due to Calve : <b>21/07/2026</b> Bull : <b>508559</b> Expected Calf <b>KITEROA ELVIS PRESLEY ET</b></p> <p>BW (\$): <b>-420/31</b> PW (\$): <b>-311/11</b></p> <p>Bull <b>508559</b> Mating Date <b>8/10/2025</b></p> <p>The information on this report is as recorded on the LIC MINDA database as at date of print, and LIC does not warrant the accuracy of the information provided</p>	Age	Milk (ltr)	Protein (%)	Milkfat (%)	Days	LW	Herd BW	4 yr 11 m	885	3.52	31	3.72	33	75	3 yr 11 m	5685	3.00	171	3.84	218	210	1 yr 10 m	2767	3.16	87	3.56	99	-463	<b>Avg</b>	<b>4226</b>	<b>3.05</b>	<b>129</b>	<b>3.75</b>	<b>158</b>	<b>252</b>	<p><b>ARGYLL LOT ALFIE</b></p> <p>Birth Ident: <b>CVXD-09-109 (511596)</b></p> <p>Breed: <b>PA A16</b></p> <p>BW (\$): <b>-458/76</b> Protein BV (kg): <b>-16/88</b> Fat BV (kg): <b>-26/89</b> Milk BV (ltr): <b>-172/90</b> Liveweight BV (kg): <b>58/44</b> Fertility BV (%): <b>-17.3/77</b> Functional Survival BV (%): <b>0.3/46</b> Somatic Cell BV: <b>-0.20/86</b> Fat %: <b>4.4</b> Protein %: <b>3.6</b></p> <p><b>ALLANDAILE BIGTIME BAILEY</b></p> <p>Birth Ident: <b>DQBL-20-81</b></p> <p>Breed: <b>PA A16</b></p> <p>BW (\$): <b>-580/54</b> PW (\$): <b>-628/80</b> Protein BV (kg): <b>-27/56</b> Fertility BV (%): <b>-12.2/43</b> Fat BV (kg): <b>-42/53</b> Func Surv BV (%): <b>-0.1/30</b> Milk BV (ltr): <b>18/59</b> SCC BV: <b>0.00/51</b></p> <table border="1" style="width: 100%; border-collapse: collapse;"> <thead> <tr> <th>Age</th> <th>Milk (ltr)</th> <th>Protein (%)</th> <th>Milkfat (%)</th> <th>Days</th> <th>LW</th> </tr> </thead> <tbody> <tr> <td>4 yr 11 m</td> <td>885</td> <td>3.52</td> <td>31</td> <td>3.72</td> <td>33</td> </tr> <tr> <td>3 yr 11 m</td> <td>5685</td> <td>3.00</td> <td>171</td> <td>3.84</td> <td>218</td> </tr> <tr> <td>1 yr 10 m</td> <td>2767</td> <td>3.16</td> <td>87</td> <td>3.56</td> <td>99</td> </tr> <tr> <td><b>Avg</b></td> <td><b>4226</b></td> <td><b>3.05</b></td> <td><b>129</b></td> <td><b>3.75</b></td> <td><b>158</b></td> </tr> </tbody> </table> <p><b>Traits other than production (2024)</b></p> <p>AM ST MSCO S W C RA R L US FU RU FT RT TL UO DC 0 0 0 0 0 9 0 7 5 7 6 8 6 7 5 6 4 7 7</p>	Age	Milk (ltr)	Protein (%)	Milkfat (%)	Days	LW	4 yr 11 m	885	3.52	31	3.72	33	3 yr 11 m	5685	3.00	171	3.84	218	1 yr 10 m	2767	3.16	87	3.56	99	<b>Avg</b>	<b>4226</b>	<b>3.05</b>	<b>129</b>	<b>3.75</b>	<b>158</b>	<p><b>PLUM-BOTTOM TRIDENT'S LOT</b></p> <p>Oseas HB No: 000000145520/USA (100854)</p> <p>Breed: <b>PA A16</b></p> <p>BW (\$): <b>-600/93</b> Lwt BV (kg): <b>78/76</b> Protein BV (kg): <b>-15/98</b> Fertility BV (%): <b>-28.8/94</b> Fat BV (kg): <b>-24/98</b> Func Surv BV (%): <b>-2.4/78</b> Milk BV (ltr): <b>-71/98</b> SCC BV: <b>0.08/97</b></p> <p><b>ARRAN PEPS ALICE</b></p> <p>Birth Ident: <b>BYCF-97-10</b></p> <p>Breed: <b>PA A16</b></p> <p>BW (\$): <b>-440/60</b> PW (\$): <b>-60/86</b></p> <table border="1" style="width: 100%; border-collapse: collapse;"> <thead> <tr> <th>Age</th> <th>Milk (ltr)</th> <th>Protein (%)</th> <th>Milkfat (%)</th> <th>Days</th> <th>LW</th> </tr> </thead> <tbody> <tr> <td>15 yr 0 m</td> <td>2278</td> <td>3.10</td> <td>71</td> <td>4.64</td> <td>106</td> </tr> <tr> <td>13 yr 2 m</td> <td>3291</td> <td>3.21</td> <td>106</td> <td>3.96</td> <td>130</td> </tr> <tr> <td>12 yr 0 m</td> <td>3670</td> <td>3.12</td> <td>114</td> <td>4.63</td> <td>170</td> </tr> <tr> <td>10 yr 1 m</td> <td>3795</td> <td>3.20</td> <td>122</td> <td>3.41</td> <td>129</td> </tr> <tr> <td>9 yr 0 m</td> <td>5488</td> <td>3.34</td> <td>183</td> <td>4.78</td> <td>262</td> </tr> <tr> <td><b>Avg</b></td> <td><b>4245</b></td> <td><b>3.35</b></td> <td><b>142</b></td> <td><b>4.33</b></td> <td><b>184</b></td> </tr> </tbody> </table> <p>Plus 7 unprinted lactations</p> <p><b>MARBRAE BIGTIME</b></p> <p>Oseas HB No: 000109688487/CAN (517732)</p> <p>Breed: <b>PA A16</b></p> <p>BW (\$): <b>-508/88</b> Lwt BV (kg): <b>43/64</b> Protein BV (kg): <b>-26/96</b> Fertility BV (%): <b>-5.5/88</b> Fat BV (kg): <b>-32/96</b> Func Surv BV (%): <b>-0.1/60</b> Milk BV (ltr): <b>-88/97</b> SCC BV: <b>0.01/95</b></p> <p><b>ALLANDAILE BRDET BURLESQUE</b></p> <p>Birth Ident: <b>DQBL-16-73</b></p> <p>Breed: <b>PA A16</b></p> <p>BW (\$): <b>-627/54</b> PW (\$): <b>-573/86</b></p> <table border="1" style="width: 100%; border-collapse: collapse;"> <thead> <tr> <th>Age</th> <th>Milk (ltr)</th> <th>Protein (%)</th> <th>Milkfat (%)</th> <th>Days</th> <th>LW</th> </tr> </thead> <tbody> <tr> <td>9 yr 0 m</td> <td>3318</td> <td>3.06</td> <td>101</td> <td>2.96</td> <td>98</td> </tr> <tr> <td>8 yr 0 m</td> <td>5324</td> <td>3.38</td> <td>180</td> <td>3.65</td> <td>194</td> </tr> <tr> <td>7 yr 0 m</td> <td>6238</td> <td>3.46</td> <td>216</td> <td>3.10</td> <td>194</td> </tr> <tr> <td>6 yr 0 m</td> <td>6571</td> <td>3.32</td> <td>218</td> <td>3.31</td> <td>217</td> </tr> <tr> <td>5 yr 0 m</td> <td>7183</td> <td>3.35</td> <td>241</td> <td>4.08</td> <td>293</td> </tr> <tr> <td><b>Avg</b></td> <td><b>6096</b></td> <td><b>3.37</b></td> <td><b>205</b></td> <td><b>3.51</b></td> <td><b>214</b></td> </tr> </tbody> </table> <p>Plus 3 unprinted lactations</p>	Age	Milk (ltr)	Protein (%)	Milkfat (%)	Days	LW	15 yr 0 m	2278	3.10	71	4.64	106	13 yr 2 m	3291	3.21	106	3.96	130	12 yr 0 m	3670	3.12	114	4.63	170	10 yr 1 m	3795	3.20	122	3.41	129	9 yr 0 m	5488	3.34	183	4.78	262	<b>Avg</b>	<b>4245</b>	<b>3.35</b>	<b>142</b>	<b>4.33</b>	<b>184</b>	Age	Milk (ltr)	Protein (%)	Milkfat (%)	Days	LW	9 yr 0 m	3318	3.06	101	2.96	98	8 yr 0 m	5324	3.38	180	3.65	194	7 yr 0 m	6238	3.46	216	3.10	194	6 yr 0 m	6571	3.32	218	3.31	217	5 yr 0 m	7183	3.35	241	4.08	293	<b>Avg</b>	<b>6096</b>	<b>3.37</b>	<b>205</b>	<b>3.51</b>	<b>214</b>
Age	Milk (ltr)	Protein (%)	Milkfat (%)	Days	LW	Herd BW																																																																																																																																																	
4 yr 11 m	885	3.52	31	3.72	33	75																																																																																																																																																	
3 yr 11 m	5685	3.00	171	3.84	218	210																																																																																																																																																	
1 yr 10 m	2767	3.16	87	3.56	99	-463																																																																																																																																																	
<b>Avg</b>	<b>4226</b>	<b>3.05</b>	<b>129</b>	<b>3.75</b>	<b>158</b>	<b>252</b>																																																																																																																																																	
Age	Milk (ltr)	Protein (%)	Milkfat (%)	Days	LW																																																																																																																																																		
4 yr 11 m	885	3.52	31	3.72	33																																																																																																																																																		
3 yr 11 m	5685	3.00	171	3.84	218																																																																																																																																																		
1 yr 10 m	2767	3.16	87	3.56	99																																																																																																																																																		
<b>Avg</b>	<b>4226</b>	<b>3.05</b>	<b>129</b>	<b>3.75</b>	<b>158</b>																																																																																																																																																		
Age	Milk (ltr)	Protein (%)	Milkfat (%)	Days	LW																																																																																																																																																		
15 yr 0 m	2278	3.10	71	4.64	106																																																																																																																																																		
13 yr 2 m	3291	3.21	106	3.96	130																																																																																																																																																		
12 yr 0 m	3670	3.12	114	4.63	170																																																																																																																																																		
10 yr 1 m	3795	3.20	122	3.41	129																																																																																																																																																		
9 yr 0 m	5488	3.34	183	4.78	262																																																																																																																																																		
<b>Avg</b>	<b>4245</b>	<b>3.35</b>	<b>142</b>	<b>4.33</b>	<b>184</b>																																																																																																																																																		
Age	Milk (ltr)	Protein (%)	Milkfat (%)	Days	LW																																																																																																																																																		
9 yr 0 m	3318	3.06	101	2.96	98																																																																																																																																																		
8 yr 0 m	5324	3.38	180	3.65	194																																																																																																																																																		
7 yr 0 m	6238	3.46	216	3.10	194																																																																																																																																																		
6 yr 0 m	6571	3.32	218	3.31	217																																																																																																																																																		
5 yr 0 m	7183	3.35	241	4.08	293																																																																																																																																																		
<b>Avg</b>	<b>6096</b>	<b>3.37</b>	<b>205</b>	<b>3.51</b>	<b>214</b>																																																																																																																																																		

*Allandale Rubi Burleigh*  
Maternal Sister to Dam - Photo: Cullen Marketing



*Allandale Bigtime Bailey*  
Dam of Lot 6 - Photo: Ella Pirie Photography

***Lot 6: Heavenly AA Bailee***

**FROM THE ELITE**

*Burleigh Family*

**NZDE 2025 Ayrshire Honorable  
Mention Senior Champion**

**NZDE 2023 Ayrshire Reserve  
Intermediate Champion**

**NZDE 2021 Ayrshire Junior Champion**

# Lot 7A: PICK ONE OR TAKE THE PAIR Heavenly Jiath Blueberry TW



Photo: Ella Pirie Photography

P001.50 Official Publication of Livestock Improvement Corporation Limited

Internal Animal Key = 46556130

## Three Generation Pedigree



Heavenly Moos Limited  
New Zealand

**AE** Herd Averages as at 24/01/2026  
Ancestry : 98% BW : 57/60 PW : 121/77

PTPT / HERDCODE : PQPP 2 / 47127  
LOCATION : N053-319-907 / 6  
DATE : 11/02/2026



<p><b>Heavenly Jiath Blueberry (TW)</b></p> <p>Birth Ident: PQPP-24-5</p> <p>Breed: SF S9F5 Sex: FEMALE Date of Birth: 6/07/2024 Classification:</p> <p>Genomic</p> <table border="0"> <tr> <td>BW (\$):</td><td>-344/5</td><td>PW (\$):</td><td>-297/2</td></tr> <tr> <td>Protein BV (kg):</td><td>-17/6</td><td>Fertility BV (%):</td><td>-2.7/5</td></tr> <tr> <td>Fat BV (kg):</td><td>-28/6</td><td>Func Surv BV (%):</td><td>-5.5/4</td></tr> <tr> <td>Milk BV (ltr):</td><td>-222/6</td><td>Somatic Cell BV:</td><td>-0.06/6</td></tr> <tr> <td>Lwt BV (kg):</td><td>2/4</td><td></td><td></td></tr> <tr> <td>Overall Opinion:</td><td>-0.12/3</td><td>Dairy Conformation:</td><td>-0.22/3</td></tr> <tr> <td>Udder Overall:</td><td>-0.04/5</td><td></td><td></td></tr> </table> <p>Avg SCC at latest Lactation :</p> <table border="0"> <tr> <td>Age</td><td>Milk (ltr)</td><td>Protein (%)</td><td>Milkfat (kg)</td><td>Days</td><td>LW</td><td>Herd BW</td></tr> </table>	BW (\$):	-344/5	PW (\$):	-297/2	Protein BV (kg):	-17/6	Fertility BV (%):	-2.7/5	Fat BV (kg):	-28/6	Func Surv BV (%):	-5.5/4	Milk BV (ltr):	-222/6	Somatic Cell BV:	-0.06/6	Lwt BV (kg):	2/4			Overall Opinion:	-0.12/3	Dairy Conformation:	-0.22/3	Udder Overall:	-0.04/5			Age	Milk (ltr)	Protein (%)	Milkfat (kg)	Days	LW	Herd BW	<p><b>RIVERSLEIGH JIATH</b></p> <p>Oseas HB No: 00000009028/AUS (523410)</p> <p>Breed: IF I10F6 Genomic Indicator: G3</p> <table border="0"> <tr> <td>BW (\$):</td><td>-508/20</td></tr> <tr> <td>Protein BV (kg):</td><td>-28/22</td></tr> <tr> <td>Fat BV (kg):</td><td>-44/22</td></tr> <tr> <td>Milk BV (ltr):</td><td>-352/23</td></tr> <tr> <td>Liveweight BV (kg):</td><td>28/14</td></tr> <tr> <td>Fertility BV (%):</td><td>-4.0/18</td></tr> <tr> <td>Functional Survival BV (%):</td><td>-5.1/16</td></tr> <tr> <td>Somatic Cell BV:</td><td>-0.10/21</td></tr> <tr> <td>Fat %:</td><td>4.1</td></tr> <tr> <td>Protein %:</td><td>3.5</td></tr> </table> <p><b>HEAVENLY LAMBDA BLUE TOO S0F</b></p> <p>Birth Ident: PQPP-21-51</p> <p>Breed: SF F10S2 Genomic Indicator: G3</p> <table border="0"> <tr> <td>BW (\$):</td><td>-120/64</td><td>Lwt BV (kg):</td><td>82/73</td></tr> <tr> <td>Protein BV (kg):</td><td>-4/67</td><td>Fertility BV (%):</td><td>-3.1/40</td></tr> <tr> <td>Fat BV (kg):</td><td>12/67</td><td>Func Surv BV (%):</td><td>-3.1/37</td></tr> <tr> <td>Milk BV (ltr):</td><td>342/69</td><td>SCC BV:</td><td>-0.41/64</td></tr> </table> <table border="0"> <tr> <td>Age</td><td>Milk (ltr)</td><td>Protein (%)</td><td>Milkfat (kg)</td><td>Days</td><td>LW</td></tr> <tr> <td>4 yr 0 m</td><td>5446</td><td>3.57</td><td>195</td><td>4.19</td><td>228</td><td>187</td><td>-365</td></tr> <tr> <td>2 yr 11 m</td><td>6069</td><td>3.64</td><td>221</td><td>4.87</td><td>296</td><td>285</td><td>-54</td></tr> <tr> <td>Avg</td><td>5758</td><td>3.61</td><td>208</td><td>4.55</td><td>262</td><td>236</td><td>2 Lacts.</td></tr> </table> <p><b>Traits other than production (2025)</b></p> <p>AM ST MS OO S W C RA R L US FU RU FT RT TL UO DC 0 0 0 0 9 0 8 4 6 6 8 8 7 5 7 5 8 8</p>	BW (\$):	-508/20	Protein BV (kg):	-28/22	Fat BV (kg):	-44/22	Milk BV (ltr):	-352/23	Liveweight BV (kg):	28/14	Fertility BV (%):	-4.0/18	Functional Survival BV (%):	-5.1/16	Somatic Cell BV:	-0.10/21	Fat %:	4.1	Protein %:	3.5	BW (\$):	-120/64	Lwt BV (kg):	82/73	Protein BV (kg):	-4/67	Fertility BV (%):	-3.1/40	Fat BV (kg):	12/67	Func Surv BV (%):	-3.1/37	Milk BV (ltr):	342/69	SCC BV:	-0.41/64	Age	Milk (ltr)	Protein (%)	Milkfat (kg)	Days	LW	4 yr 0 m	5446	3.57	195	4.19	228	187	-365	2 yr 11 m	6069	3.64	221	4.87	296	285	-54	Avg	5758	3.61	208	4.55	262	236	2 Lacts.	<p><b>MYRTLEHOLME JOSH</b></p> <p>Oseas HB No: 000A02163486/AUS</p> <p>Breed: IF I12F4 Genomic Indicator:</p> <table border="0"> <tr> <td>BW (\$):</td><td>-536/12</td><td>Lwt BV (kg):</td><td>31/6</td></tr> <tr> <td>Protein BV (kg):</td><td>-31/15</td><td>Fertility BV (%):</td><td>-3.3/12</td></tr> <tr> <td>Fat BV (kg):</td><td>-43/15</td><td>Func Surv BV (%):</td><td>-5.6/9</td></tr> <tr> <td>Milk BV (ltr):</td><td>-409/15</td><td>SCC BV:</td><td>-0.06/14</td></tr> </table> <p><b>LLANDOVERY JR JOAN 984</b></p> <p>Oseas HB No: 000000140684/AUS</p> <p>Breed: FI F818 Genomic Indicator:</p> <table border="0"> <tr> <td>BW (\$):</td><td></td><td>PW (\$):</td><td></td></tr> <tr> <td>Age</td><td>Milk (ltr)</td><td>Protein (%)</td><td>Milkfat (kg)</td><td>Days</td><td>LW</td></tr> </table>	BW (\$):	-536/12	Lwt BV (kg):	31/6	Protein BV (kg):	-31/15	Fertility BV (%):	-3.3/12	Fat BV (kg):	-43/15	Func Surv BV (%):	-5.6/9	Milk BV (ltr):	-409/15	SCC BV:	-0.06/14	BW (\$):		PW (\$):		Age	Milk (ltr)	Protein (%)	Milkfat (kg)	Days	LW	<p><b>MYRTLEHOLME THORPE</b></p> <p>Oseas HB No: 000055004375/AUS</p> <p>Breed: FI F818 Genomic Indicator:</p> <table border="0"> <tr> <td>BW (\$):</td><td>-539/31</td></tr> </table> <p><b>WORTHWHILE JENNY</b></p> <p>Oseas HB No: 00000105692/AUS</p> <p>Breed: I I16 D# Genomic Indicator:</p> <table border="0"> <tr> <td>BW (\$):</td><td></td><td>PW (\$):</td><td></td></tr> <tr> <td>Milk (%)</td><td>Protein (kg)</td><td>Milkfat (kg)</td><td>Days</td></tr> </table> <p><b>FRADON JET-RED</b></p> <p>Oseas HB No: 000007825836/CAN</p> <p>Breed: F F16 Genomic Indicator:</p> <table border="0"> <tr> <td>BW (\$):</td><td>-300/58</td></tr> </table> <p><b>LLANDOVERY FUTURIONS JOAN</b></p> <p>Oseas HB No: 000000117355/AUS</p> <p>Breed: I I16 S#D# Genomic Indicator:</p> <table border="0"> <tr> <td>BW (\$):</td><td></td><td>PW (\$):</td><td></td></tr> <tr> <td>Milk (%)</td><td>Protein (kg)</td><td>Milkfat (kg)</td><td>Days</td></tr> </table>	BW (\$):	-539/31	BW (\$):		PW (\$):		Milk (%)	Protein (kg)	Milkfat (kg)	Days	BW (\$):	-300/58	BW (\$):		PW (\$):		Milk (%)	Protein (kg)	Milkfat (kg)	Days
BW (\$):	-344/5	PW (\$):	-297/2																																																																																																																																																			
Protein BV (kg):	-17/6	Fertility BV (%):	-2.7/5																																																																																																																																																			
Fat BV (kg):	-28/6	Func Surv BV (%):	-5.5/4																																																																																																																																																			
Milk BV (ltr):	-222/6	Somatic Cell BV:	-0.06/6																																																																																																																																																			
Lwt BV (kg):	2/4																																																																																																																																																					
Overall Opinion:	-0.12/3	Dairy Conformation:	-0.22/3																																																																																																																																																			
Udder Overall:	-0.04/5																																																																																																																																																					
Age	Milk (ltr)	Protein (%)	Milkfat (kg)	Days	LW	Herd BW																																																																																																																																																
BW (\$):	-508/20																																																																																																																																																					
Protein BV (kg):	-28/22																																																																																																																																																					
Fat BV (kg):	-44/22																																																																																																																																																					
Milk BV (ltr):	-352/23																																																																																																																																																					
Liveweight BV (kg):	28/14																																																																																																																																																					
Fertility BV (%):	-4.0/18																																																																																																																																																					
Functional Survival BV (%):	-5.1/16																																																																																																																																																					
Somatic Cell BV:	-0.10/21																																																																																																																																																					
Fat %:	4.1																																																																																																																																																					
Protein %:	3.5																																																																																																																																																					
BW (\$):	-120/64	Lwt BV (kg):	82/73																																																																																																																																																			
Protein BV (kg):	-4/67	Fertility BV (%):	-3.1/40																																																																																																																																																			
Fat BV (kg):	12/67	Func Surv BV (%):	-3.1/37																																																																																																																																																			
Milk BV (ltr):	342/69	SCC BV:	-0.41/64																																																																																																																																																			
Age	Milk (ltr)	Protein (%)	Milkfat (kg)	Days	LW																																																																																																																																																	
4 yr 0 m	5446	3.57	195	4.19	228	187	-365																																																																																																																																															
2 yr 11 m	6069	3.64	221	4.87	296	285	-54																																																																																																																																															
Avg	5758	3.61	208	4.55	262	236	2 Lacts.																																																																																																																																															
BW (\$):	-536/12	Lwt BV (kg):	31/6																																																																																																																																																			
Protein BV (kg):	-31/15	Fertility BV (%):	-3.3/12																																																																																																																																																			
Fat BV (kg):	-43/15	Func Surv BV (%):	-5.6/9																																																																																																																																																			
Milk BV (ltr):	-409/15	SCC BV:	-0.06/14																																																																																																																																																			
BW (\$):		PW (\$):																																																																																																																																																				
Age	Milk (ltr)	Protein (%)	Milkfat (kg)	Days	LW																																																																																																																																																	
BW (\$):	-539/31																																																																																																																																																					
BW (\$):		PW (\$):																																																																																																																																																				
Milk (%)	Protein (kg)	Milkfat (kg)	Days																																																																																																																																																			
BW (\$):	-300/58																																																																																																																																																					
BW (\$):		PW (\$):																																																																																																																																																				
Milk (%)	Protein (kg)	Milkfat (kg)	Days																																																																																																																																																			
<p>Pick or the pair, these twins by Shorthorn sire Jiath are something a bit different! Jiath has been making waves in the combined breeds show ring and is no longer available in New Zealand. The Blue Delta Lambda dam of the twins recently classified VG88. You can be sure these two will put on a great udder and give you something a bit different to breed from. 7a is a blue roan, giving you 50% chance of a roan calf. A blue family member to these two sells as lot 23.</p> <p>Due to Calve : 19/08/2026 Bull :</p> <p>Expected Calf</p> <p>Genomic Indicator: BW(\$): PW(\$):</p> <p>Bull Mating Date &amp;</p> <p>The information on this report is as recorded on the LIC MINDA database as at date of print, and LIC does not warrant the accuracy of the information provided</p>	<p><b>FARNEAR DELTA-LAMBDA-ET</b></p> <p>Oseas HB No: 003125993715/USA (118902)</p> <p>Breed: PF F16 Genomic Indicator: G3</p> <table border="0"> <tr> <td>BW (\$):</td><td>181/95</td><td>Lwt BV (kg):</td><td>132/85</td></tr> <tr> <td>Protein BV (kg):</td><td>44/98</td><td>Fertility BV (%):</td><td>-3.9/93</td></tr> <tr> <td>Fat BV (kg):</td><td>54/98</td><td>Func Surv BV (%):</td><td>-1.8/77</td></tr> <tr> <td>Milk BV (ltr):</td><td>2116/98</td><td>SCC BV:</td><td>-0.43/98</td></tr> </table> <p><b>Blue</b></p> <p>Birth Ident: PPJN-15-35</p> <p>Breed: FS F4S4 Genomic Indicator: G3</p> <table border="0"> <tr> <td>BW (\$):</td><td>-391/36</td><td>PW (\$):</td><td>-332/84</td></tr> <tr> <td>Age</td><td>Milk (ltr)</td><td>Protein (%)</td><td>Milkfat (kg)</td><td>Days</td><td>LW</td></tr> <tr> <td>9 yr 7 m</td><td>3885</td><td>3.56</td><td>138</td><td>4.92</td><td>191</td><td>295</td><td>-899</td></tr> <tr> <td>8 yr 7 m</td><td>4007</td><td>3.61</td><td>145</td><td>4.98</td><td>199</td><td>238</td><td>7</td></tr> <tr> <td>7 yr 2 m</td><td>4680</td><td>3.60</td><td>168</td><td>5.13</td><td>240</td><td>305</td><td>-136</td></tr> <tr> <td>5 yr 11 m</td><td>5107</td><td>3.73</td><td>190</td><td>4.98</td><td>254</td><td>289</td><td>-31</td></tr> <tr> <td>4 yr 11 m</td><td>4405</td><td>3.78</td><td>166</td><td>5.07</td><td>223</td><td>282</td><td>-150</td></tr> <tr> <td>Avg</td><td>4236</td><td>3.64</td><td>154</td><td>5.04</td><td>214</td><td>268</td><td>7 Lacts.</td></tr> </table> <p>Plus 2 unprinted lactations</p>	BW (\$):	181/95	Lwt BV (kg):	132/85	Protein BV (kg):	44/98	Fertility BV (%):	-3.9/93	Fat BV (kg):	54/98	Func Surv BV (%):	-1.8/77	Milk BV (ltr):	2116/98	SCC BV:	-0.43/98	BW (\$):	-391/36	PW (\$):	-332/84	Age	Milk (ltr)	Protein (%)	Milkfat (kg)	Days	LW	9 yr 7 m	3885	3.56	138	4.92	191	295	-899	8 yr 7 m	4007	3.61	145	4.98	199	238	7	7 yr 2 m	4680	3.60	168	5.13	240	305	-136	5 yr 11 m	5107	3.73	190	4.98	254	289	-31	4 yr 11 m	4405	3.78	166	5.07	223	282	-150	Avg	4236	3.64	154	5.04	214	268	7 Lacts.	<p><b>MR MOGUL DELTA 1427-ET</b></p> <p>Oseas HB No: 00072128216/USA (117694)</p> <p>Breed: PF F16 S# Genomic Indicator:</p> <table border="0"> <tr> <td>BW (\$):</td><td>155/91</td></tr> </table> <p><b>EDG LORETTE UNO 2198-ET</b></p> <p>Oseas HB No: 000072437745/USA</p> <p>Breed: F F16 Genomic Indicator:</p> <table border="0"> <tr> <td>BW (\$):</td><td></td><td>PW (\$):</td><td></td></tr> <tr> <td>Milk (%)</td><td>Protein (kg)</td><td>Milkfat (kg)</td><td>Days</td></tr> </table> <p><b>DAM:</b></p> <p>Birth Ident: NXYX-13-2</p> <p>Breed: FS F8S8 S#D# Genomic Indicator:</p> <table border="0"> <tr> <td>BW (\$):</td><td>-344/30</td><td>PW (\$):</td><td>-190/85</td></tr> <tr> <td>Milk (%)</td><td>Protein (kg)</td><td>Milkfat (kg)</td><td>Days</td></tr> <tr> <td>3308</td><td>3.63</td><td>127</td><td>5.08</td><td>168</td><td>220</td></tr> </table>	BW (\$):	155/91	BW (\$):		PW (\$):		Milk (%)	Protein (kg)	Milkfat (kg)	Days	BW (\$):	-344/30	PW (\$):	-190/85	Milk (%)	Protein (kg)	Milkfat (kg)	Days	3308	3.63	127	5.08	168	220																																																		
BW (\$):	181/95	Lwt BV (kg):	132/85																																																																																																																																																			
Protein BV (kg):	44/98	Fertility BV (%):	-3.9/93																																																																																																																																																			
Fat BV (kg):	54/98	Func Surv BV (%):	-1.8/77																																																																																																																																																			
Milk BV (ltr):	2116/98	SCC BV:	-0.43/98																																																																																																																																																			
BW (\$):	-391/36	PW (\$):	-332/84																																																																																																																																																			
Age	Milk (ltr)	Protein (%)	Milkfat (kg)	Days	LW																																																																																																																																																	
9 yr 7 m	3885	3.56	138	4.92	191	295	-899																																																																																																																																															
8 yr 7 m	4007	3.61	145	4.98	199	238	7																																																																																																																																															
7 yr 2 m	4680	3.60	168	5.13	240	305	-136																																																																																																																																															
5 yr 11 m	5107	3.73	190	4.98	254	289	-31																																																																																																																																															
4 yr 11 m	4405	3.78	166	5.07	223	282	-150																																																																																																																																															
Avg	4236	3.64	154	5.04	214	268	7 Lacts.																																																																																																																																															
BW (\$):	155/91																																																																																																																																																					
BW (\$):		PW (\$):																																																																																																																																																				
Milk (%)	Protein (kg)	Milkfat (kg)	Days																																																																																																																																																			
BW (\$):	-344/30	PW (\$):	-190/85																																																																																																																																																			
Milk (%)	Protein (kg)	Milkfat (kg)	Days																																																																																																																																																			
3308	3.63	127	5.08	168	220																																																																																																																																																	

N = Inbred T = At least 1 Abnormal Test in this Lactation  
D = Lactation details include at least one derived test

GeneMark DNA Profiled # = Parentage Uncertain D / S ✓ = Parentage Confirmed by DNA  
g Indices evaluated by LIC using genomic information

# Lot 7B: PICK ONE OR TAKE THE PAIR Heavenly Jiath Blackberry TW



Photo: Ella Pirie Photography

P001.50 Official Publication of Livestock Improvement Corporation Limited

Internal Animal Key = 46556129

## Three Generation Pedigree



Heavenly Moos Limited  
New Zealand

**AE** Herd Averages as at 24/01/2026  
Ancestry : 98% BW : 57/60 PW : 121/77

PTPT / HERDCODE : PQPP 2 / 47127  
LOCATION : N053-319-907 / 6  
DATE : 11/02/2026



<p><b>Heavenly Jiath Blackberry (TW)</b> Birth Ident: PQPP-24-6 Breed: SF S9F5 Sex: FEMALE Date of Birth: 6/07/2024 Classification: Genomic BW (\$) -344/5 PW (\$) -297/2 Protein BV (kg) -17/6 Fertility BV (%) -2.7/5 Fat BV (kg) -28/6 Func Surv BV (%) -5.5/4 Milk BV (ltr) -222/6 Somatic Cell BV: -0.06/6 Lwt BV (kg) 24/4 Overall Opinion: -0.12/3 Dairy Conformation: -0.22/3 Udder Overall: -0.04/5 Avg SCC at latest Lactation :</p> <table border="1" style="width: 100%; border-collapse: collapse;"> <thead> <tr> <th>Age</th> <th>Milk (ltr)</th> <th>Protein (%)</th> <th>Milkfat (kg)</th> <th>Days</th> <th>LW</th> <th>Herd BW</th> </tr> </thead> <tbody> <tr> <td>4 yr 0 m</td> <td>5446</td> <td>3.57</td> <td>195</td> <td>4.19</td> <td>228</td> <td>187</td> </tr> <tr> <td>2 yr 11 m</td> <td>6069</td> <td>3.64</td> <td>221</td> <td>4.87</td> <td>296</td> <td>285</td> </tr> <tr> <td><b>Avg</b></td> <td><b>5758</b></td> <td><b>3.61</b></td> <td><b>208</b></td> <td><b>4.55</b></td> <td><b>262</b></td> <td><b>236</b></td> </tr> </tbody> </table> <p><b>Traits other than production (2025)</b> AM ST MS OO S W C RA R L US FU RU FT RT TL UO DC 0 0 0 0 0 9 0 8 4 6 6 8 8 7 5 7 5 8 8</p>	Age	Milk (ltr)	Protein (%)	Milkfat (kg)	Days	LW	Herd BW	4 yr 0 m	5446	3.57	195	4.19	228	187	2 yr 11 m	6069	3.64	221	4.87	296	285	<b>Avg</b>	<b>5758</b>	<b>3.61</b>	<b>208</b>	<b>4.55</b>	<b>262</b>	<b>236</b>	<p><b>RIVERSLEIGH JIATH</b> Oseas HB No: 00000009028/AUS (523410) Breed: IF I10F6 G3 Genomic Indicator: BW (\$) -508/20 Protein BV (kg) -28/22 Fat BV (kg) -44/22 Milk BV (ltr) -352/23 Liveweight BV (kg) 28/14 Fertility BV (%) -4.0/18 Functional Survival BV (%) -5.1/16 Somatic Cell BV: -0.10/21 Fat %: 4.1 Protein %: 3.5</p> <p><b>HEAVENLY LAMBDA BLUE TOO S0F</b> Birth Ident: PQPP-21-51 Breed: SF F10S2 G3 Genomic Indicator: BW (\$) -120/64 PW (\$) -197/86 Protein BV (kg) -4/67 Lwt BV (kg) 82/73 Fat BV (kg) 12/67 Fertility BV (%) -3.1/40 Milk BV (ltr) 342/69 SCC BV: -0.41/64</p> <table border="1" style="width: 100%; border-collapse: collapse;"> <thead> <tr> <th>Age</th> <th>Milk (ltr)</th> <th>Protein (%)</th> <th>Milkfat (kg)</th> <th>Days</th> <th>LW</th> </tr> </thead> <tbody> <tr> <td>4 yr 0 m</td> <td>5446</td> <td>3.57</td> <td>195</td> <td>4.19</td> <td>228</td> </tr> <tr> <td>2 yr 11 m</td> <td>6069</td> <td>3.64</td> <td>221</td> <td>4.87</td> <td>296</td> </tr> <tr> <td><b>Avg</b></td> <td><b>5758</b></td> <td><b>3.61</b></td> <td><b>208</b></td> <td><b>4.55</b></td> <td><b>262</b></td> </tr> </tbody> </table> <p>88 VG S✓ D✓ -197/86 82/73 -3.1/40 -3.1/37 -0.41/64</p>	Age	Milk (ltr)	Protein (%)	Milkfat (kg)	Days	LW	4 yr 0 m	5446	3.57	195	4.19	228	2 yr 11 m	6069	3.64	221	4.87	296	<b>Avg</b>	<b>5758</b>	<b>3.61</b>	<b>208</b>	<b>4.55</b>	<b>262</b>	<p><b>MYRTLEHOLME JOSH</b> Oseas HB No: 000A02163486/AUS Breed: IF I12F4 Genomic Indicator: BW (\$) -536/12 Lwt BV (kg) 31/6 Protein BV (kg) -31/15 Fertility BV (%) -3.3/12 Fat BV (kg) -43/15 Func Surv BV (%) -5.6/9 Milk BV (ltr) -409/15 SCC BV: -0.06/14</p> <p><b>LLANDOVERY JR JOAN 984</b> Oseas HB No: 000000140684/AUS Breed: FI F818 Genomic Indicator BW (\$) -409/15 PW (\$) -0.06/14</p> <table border="1" style="width: 100%; border-collapse: collapse;"> <thead> <tr> <th>Age</th> <th>Milk (ltr)</th> <th>Protein (%)</th> <th>Milkfat (kg)</th> <th>Days</th> <th>LW</th> </tr> </thead> <tbody> <tr> <td>9 yr 7 m</td> <td>3885</td> <td>3.56</td> <td>138</td> <td>4.92</td> <td>191</td> </tr> <tr> <td>8 yr 7 m</td> <td>4007</td> <td>3.61</td> <td>145</td> <td>4.98</td> <td>199</td> </tr> <tr> <td>7 yr 2 m</td> <td>4680</td> <td>3.60</td> <td>168</td> <td>5.13</td> <td>240</td> </tr> <tr> <td>5 yr 11 m</td> <td>5107</td> <td>3.73</td> <td>190</td> <td>4.98</td> <td>254</td> </tr> <tr> <td>4 yr 11 m</td> <td>4405</td> <td>3.78</td> <td>166</td> <td>5.07</td> <td>223</td> </tr> <tr> <td><b>Avg</b></td> <td><b>4236</b></td> <td><b>3.64</b></td> <td><b>154</b></td> <td><b>5.04</b></td> <td><b>214</b></td> </tr> </tbody> </table> <p>Plus 2 unprinted lactations 268 7 Lacts.</p>	Age	Milk (ltr)	Protein (%)	Milkfat (kg)	Days	LW	9 yr 7 m	3885	3.56	138	4.92	191	8 yr 7 m	4007	3.61	145	4.98	199	7 yr 2 m	4680	3.60	168	5.13	240	5 yr 11 m	5107	3.73	190	4.98	254	4 yr 11 m	4405	3.78	166	5.07	223	<b>Avg</b>	<b>4236</b>	<b>3.64</b>	<b>154</b>	<b>5.04</b>	<b>214</b>
Age	Milk (ltr)	Protein (%)	Milkfat (kg)	Days	LW	Herd BW																																																																																										
4 yr 0 m	5446	3.57	195	4.19	228	187																																																																																										
2 yr 11 m	6069	3.64	221	4.87	296	285																																																																																										
<b>Avg</b>	<b>5758</b>	<b>3.61</b>	<b>208</b>	<b>4.55</b>	<b>262</b>	<b>236</b>																																																																																										
Age	Milk (ltr)	Protein (%)	Milkfat (kg)	Days	LW																																																																																											
4 yr 0 m	5446	3.57	195	4.19	228																																																																																											
2 yr 11 m	6069	3.64	221	4.87	296																																																																																											
<b>Avg</b>	<b>5758</b>	<b>3.61</b>	<b>208</b>	<b>4.55</b>	<b>262</b>																																																																																											
Age	Milk (ltr)	Protein (%)	Milkfat (kg)	Days	LW																																																																																											
9 yr 7 m	3885	3.56	138	4.92	191																																																																																											
8 yr 7 m	4007	3.61	145	4.98	199																																																																																											
7 yr 2 m	4680	3.60	168	5.13	240																																																																																											
5 yr 11 m	5107	3.73	190	4.98	254																																																																																											
4 yr 11 m	4405	3.78	166	5.07	223																																																																																											
<b>Avg</b>	<b>4236</b>	<b>3.64</b>	<b>154</b>	<b>5.04</b>	<b>214</b>																																																																																											
<p><b>MR MUGUL DELTA 1427-ET</b> Oseas HB No: 00072128216/USA (117694) Breed: PF F16 S✓ Genomic Indicator: BW (\$) 155/91</p> <p><b>EDG LORETTE UNO 2198-ET</b> Oseas HB No: 000072437745/USA Breed: F F16 Genomic Indicator: BW (\$) -344/30 PW (\$) -190/85</p> <p><b>DAM:</b> Birth Ident: NXYX-13-2 Breed: FS F8S8 S#D# Genomic Indicator: BW (\$) -344/30 PW (\$) -190/85 Milk (%) Protein (%) Milkfat (%) (kg) Days 3308 3.63 127 5.08 168 220</p>	<p><b>MYRTLEHOLME THORPE</b> Oseas HB No: 000055004375/AUS Breed: FI F818 Genomic Indicator: BW (\$) -539/31</p> <p><b>WORTHWHILE JENNY</b> Oseas HB No: 00000105692/AUS Breed: I I16 D# Genomic Indicator: BW (\$) -5.6/9 PW (\$) -0.06/14</p> <p><b>FRADON JET-RED</b> Oseas HB No: 000007825836/CAN Breed: F F16 Genomic Indicator: BW (\$) -300/58</p> <p><b>LLANDOVERY FUTURIONS JOAN</b> Oseas HB No: 000000117355/AUS Breed: I I16 S#D# Genomic Indicator: BW (\$) -300/58</p>																																																																																															

Pick or the pair, these twins by Shorthorn sire Jiath are something a bit different! Jiath has been making waves in the combined breeds show ring and is no longer available in New Zealand. The Delta Lambda dam of the twins recently classified VG88. You can be sure these two will put on a great udder and give you something a bit different to breed from. 7b is black - no roan markings suggest she has not inherited the roan gene. A blue family member to these two sells as lot 23.

Due to Calve : 06/08/2026 Bull :  
Expected Calf  
Genomic Indicator: BW(\$): PW(\$):  
Bull Mating Date  
524414 9/10/2025 &

The information on this report is as recorded on the LIC MINDA database as at date of print, and LIC does not warrant the accuracy of the information provided

# Lot 8: Heavenly Creamer Dixie



Photo: Ella Pirie Photography

P001.50 Official Publication of Livestock Improvement Corporation Limited and the NZ Holstein-Friesian Assn. Internal Animal Key = 46575944

## Three Generation Pedigree



Heavenly Moos Limited  
New Zealand

**AE** Herd Averages as at 24/01/2026  
Ancestry : 98% BW : 57/60 PW : 121/77

PTPT / HERDCODE : PQPP 2 / 47127  
LOCATION : N053-319-907 / 6  
DATE : 11/02/2026



<p><b>REGISTERED HOLSTEIN-FRIESIAN SUPPLEMENTARY</b> <b>HEAVENLY CREAMER DIXIE S0F</b></p> <p><b>Birth Ident: PQPP-24-14</b></p> <p>Breed: <b>SF F14J2</b> Sex: <b>FEMALE</b> Date of Birth: <b>14/07/2024</b> Classification: Genomic</p> <table border="0"> <tr> <td>BW (\$):</td><td><b>207/57</b></td><td>PW (\$):</td><td><b>203/24</b></td></tr> <tr> <td>Protein BV (kg):</td><td><b>23/59</b></td><td>Fertility BV (%):</td><td><b>-2.9/44</b></td></tr> <tr> <td>Fat BV (kg):</td><td><b>29/59</b></td><td>Func Surv BV (%):</td><td><b>1.9/35</b></td></tr> <tr> <td>Milk BV (ltr):</td><td><b>1158/60</b></td><td>Somatic Cell BV:</td><td><b>-0.32/60</b></td></tr> <tr> <td>Lwt BV (kg):</td><td><b>35/58</b></td><td></td><td></td></tr> </table> <p>Overall Opinion: <b>0.34/39</b> Dairy Conformation: <b>0.31/44</b> Udder Overall: <b>1.10/48</b> Avg SCC at latest Lactation :</p> <table border="0"> <thead> <tr> <th>Age</th><th>Milk (ltr)</th><th>Protein (%)</th><th>Milkfat (%)</th><th>Days</th><th>LW</th><th>Herd BW</th></tr> </thead> <tbody> <tr> <td>6 yr 11 m</td><td>5720</td><td>3.61</td><td>206</td><td>4.57</td><td>262</td><td>187</td><td>242</td></tr> <tr> <td>5 yr 11 m</td><td>8158</td><td>3.91</td><td>319</td><td>5.13</td><td>419</td><td>292</td><td>806</td></tr> <tr> <td>4 yr 10 m</td><td>6800</td><td>3.79</td><td>258</td><td>4.52</td><td>307</td><td>291</td><td>486</td></tr> <tr> <td>3 yr 10 m</td><td>5273</td><td>4.06</td><td>214</td><td>4.76</td><td>251</td><td>301</td><td>408</td></tr> <tr> <td>2 yr 10 m</td><td>5336</td><td>3.80</td><td>203</td><td>4.41</td><td>235</td><td>290</td><td>300</td></tr> <tr> <td>1 yr 11 m</td><td>4516</td><td>3.74</td><td>169</td><td>4.97</td><td>224</td><td>276</td><td>381</td></tr> </tbody> </table> <p>Avg 5967 3.82 228 4.74 283 273 6 Lacts.</p> <p>Due to Calve : <b>19/08/2026</b> Bull : Expected Calf Genomic Indicator: BW(\$): PW(\$): Bull Mating Date &amp;</p> <p>The information on this report is as recorded on the LIC MINDA database as at date of print, and LIC does not warrant the accuracy of the information provided</p>	BW (\$):	<b>207/57</b>	PW (\$):	<b>203/24</b>	Protein BV (kg):	<b>23/59</b>	Fertility BV (%):	<b>-2.9/44</b>	Fat BV (kg):	<b>29/59</b>	Func Surv BV (%):	<b>1.9/35</b>	Milk BV (ltr):	<b>1158/60</b>	Somatic Cell BV:	<b>-0.32/60</b>	Lwt BV (kg):	<b>35/58</b>			Age	Milk (ltr)	Protein (%)	Milkfat (%)	Days	LW	Herd BW	6 yr 11 m	5720	3.61	206	4.57	262	187	242	5 yr 11 m	8158	3.91	319	5.13	419	292	806	4 yr 10 m	6800	3.79	258	4.52	307	291	486	3 yr 10 m	5273	4.06	214	4.76	251	301	408	2 yr 10 m	5336	3.80	203	4.41	235	290	300	1 yr 11 m	4516	3.74	169	4.97	224	276	381	<p><b>SANDY-VALLEY CREAMER-ET</b></p> <p>Oseas HB No: 003140616509/USA (119821)</p> <p>Breed: <b>F F16</b> <b>S✓ D✓</b></p> <p>Genomic Indicator:</p> <table border="0"> <tr> <td>BW (\$):</td><td><b>240/94</b></td></tr> <tr> <td>Protein BV (kg):</td><td><b>20/95</b></td></tr> <tr> <td>Fat BV (kg):</td><td><b>61/95</b></td></tr> <tr> <td>Milk BV (ltr):</td><td><b>1539/96</b></td></tr> <tr> <td>Liveweight BV (kg):</td><td><b>58/94</b></td></tr> <tr> <td>Fertility BV (%):</td><td><b>-9.6/84</b></td></tr> <tr> <td>Functional Survival BV (%):</td><td><b>-1.4/61</b></td></tr> <tr> <td>Somatic Cell BV:</td><td><b>-0.60/94</b></td></tr> <tr> <td>Fat %:</td><td><b>4.5</b></td></tr> <tr> <td>Protein %:</td><td><b>3.2</b></td></tr> </table> <p><b>Donnie</b></p> <p>Birth Ident: PKPQ-18-53</p> <p>Breed: <b>FJ F11J5</b> <b>S✓ D✓</b></p> <p>Genomic Indicator: PW (\$): <b>424/95</b></p> <table border="0"> <tr> <td>BW (\$):</td><td><b>147/68</b></td><td>Lwt BV (kg):</td><td><b>-18/77</b></td></tr> <tr> <td>Protein BV (kg):</td><td><b>6/70</b></td><td>Fertility BV (%):</td><td><b>5.4/53</b></td></tr> <tr> <td>Fat BV (kg):</td><td><b>-3/71</b></td><td>Func Surv BV (%):</td><td><b>2.8/47</b></td></tr> <tr> <td>Milk BV (ltr):</td><td><b>290/72</b></td><td>SCC BV:</td><td><b>-0.28/67</b></td></tr> </table> <table border="0"> <thead> <tr> <th>Age</th><th>Milk (ltr)</th><th>Protein (%)</th><th>Milkfat (%)</th><th>Days</th><th>LW</th></tr> </thead> <tbody> <tr> <td>6 yr 11 m</td><td>5720</td><td>3.61</td><td>206</td><td>4.57</td><td>262</td><td>187</td><td>242</td></tr> <tr> <td>5 yr 11 m</td><td>8158</td><td>3.91</td><td>319</td><td>5.13</td><td>419</td><td>292</td><td>806</td></tr> <tr> <td>4 yr 10 m</td><td>6800</td><td>3.79</td><td>258</td><td>4.52</td><td>307</td><td>291</td><td>486</td></tr> <tr> <td>3 yr 10 m</td><td>5273</td><td>4.06</td><td>214</td><td>4.76</td><td>251</td><td>301</td><td>408</td></tr> <tr> <td>2 yr 10 m</td><td>5336</td><td>3.80</td><td>203</td><td>4.41</td><td>235</td><td>290</td><td>300</td></tr> <tr> <td>1 yr 11 m</td><td>4516</td><td>3.74</td><td>169</td><td>4.97</td><td>224</td><td>276</td><td>381</td></tr> </tbody> </table> <p>Avg 5967 3.82 228 4.74 283 273 6 Lacts.</p>	BW (\$):	<b>240/94</b>	Protein BV (kg):	<b>20/95</b>	Fat BV (kg):	<b>61/95</b>	Milk BV (ltr):	<b>1539/96</b>	Liveweight BV (kg):	<b>58/94</b>	Fertility BV (%):	<b>-9.6/84</b>	Functional Survival BV (%):	<b>-1.4/61</b>	Somatic Cell BV:	<b>-0.60/94</b>	Fat %:	<b>4.5</b>	Protein %:	<b>3.2</b>	BW (\$):	<b>147/68</b>	Lwt BV (kg):	<b>-18/77</b>	Protein BV (kg):	<b>6/70</b>	Fertility BV (%):	<b>5.4/53</b>	Fat BV (kg):	<b>-3/71</b>	Func Surv BV (%):	<b>2.8/47</b>	Milk BV (ltr):	<b>290/72</b>	SCC BV:	<b>-0.28/67</b>	Age	Milk (ltr)	Protein (%)	Milkfat (%)	Days	LW	6 yr 11 m	5720	3.61	206	4.57	262	187	242	5 yr 11 m	8158	3.91	319	5.13	419	292	806	4 yr 10 m	6800	3.79	258	4.52	307	291	486	3 yr 10 m	5273	4.06	214	4.76	251	301	408	2 yr 10 m	5336	3.80	203	4.41	235	290	300	1 yr 11 m	4516	3.74	169	4.97	224	276	381	<p><b>ABS ACHIEVER-ET</b></p> <p>Oseas HB No: 00312857482/USA (121798)</p> <p>Breed: <b>F F16</b> <b>S✓</b></p> <p>Genomic Indicator:</p> <table border="0"> <tr> <td>BW (\$):</td><td><b>384/95</b></td><td>Lwt BV (kg):</td><td><b>30/88</b></td></tr> <tr> <td>Protein BV (kg):</td><td><b>13/98</b></td><td>Fertility BV (%):</td><td><b>-5.2/94</b></td></tr> <tr> <td>Fat BV (kg):</td><td><b>69/98</b></td><td>Func Surv BV (%):</td><td><b>-0.5/72</b></td></tr> <tr> <td>Milk BV (ltr):</td><td><b>931/98</b></td><td>SCC BV:</td><td><b>-0.78/97</b></td></tr> </table> <p><b>SANDY-VALLEY COKISCREAM-ET</b></p> <p>Oseas HB No: 003125601350/USA</p> <p>Breed: <b>F F16</b></p> <p>Genomic Indicator</p> <table border="0"> <tr> <td>BW (\$):</td><td></td><td>PW (\$):</td><td></td></tr> <tr> <td>Age</td><td>Milk (ltr)</td><td>Protein (%)</td><td>Milkfat (%)</td><td>Days</td><td>LW</td></tr> </table>	BW (\$):	<b>384/95</b>	Lwt BV (kg):	<b>30/88</b>	Protein BV (kg):	<b>13/98</b>	Fertility BV (%):	<b>-5.2/94</b>	Fat BV (kg):	<b>69/98</b>	Func Surv BV (%):	<b>-0.5/72</b>	Milk BV (ltr):	<b>931/98</b>	SCC BV:	<b>-0.78/97</b>	BW (\$):		PW (\$):		Age	Milk (ltr)	Protein (%)	Milkfat (%)	Days	LW	<p><b>WOODCREST MOGUL YODER-ET</b></p> <p>Oseas HB No: 000072254526/USA (117683)</p> <p>Breed: <b>PF F16</b> <b>S✓</b></p> <p>Genomic Indicator: BW (\$): <b>177/89</b></p> <p><b>COMPASS-TRT AMRC AE</b></p> <p>Oseas HB No: 003013177242/USA</p> <p>Breed: <b>F F16</b> <b>S✓</b></p> <p>Genomic Indicator: PW (\$):</p> <table border="0"> <tr> <td>Milk (%)</td><td>Protein (kg)</td><td>Milkfat (%)</td><td>Days</td></tr> </table> <p><b>SEAGULL-BAY SILVER-ET</b></p> <p>Oseas HB No: 000072156794/USA (114993)</p> <p>Breed: <b>PF F16</b> <b>S✓</b></p> <p>Genomic Indicator: BW (\$): <b>-25/86</b></p> <p><b>SANDY-VALLEY CARROTC</b></p> <p>Oseas HB No: 003014258743/USA</p> <p>Breed: <b>F F16</b></p> <p>Genomic Indicator: PW (\$):</p> <table border="0"> <tr> <td>Milk (%)</td><td>Protein (kg)</td><td>Milkfat (%)</td><td>Days</td></tr> </table> <p><b>EDWARDS BANQ OVATION S3F</b></p> <p>Birth Ident: FHJL-05-56 (106227)</p> <p>Breed: <b>SF F15</b> <b>S✓ D✓</b></p> <p>Genomic Indicator: BW (\$): <b>-110/99</b></p> <p><b>DAM:</b></p> <p>Birth Ident: FMCG-08-111</p> <p>Breed: <b>FJ F11J4</b> <b>S✓</b></p> <p>Genomic Indicator: PW (\$):</p> <table border="0"> <tr> <td>BW (\$):</td><td><b>-80/74</b></td><td>PW (\$):</td><td><b>144/91</b></td></tr> </table> <p><b>6 Lacts.</b> Protein Milkfat Milk (%) (kg) (%) (kg) Days 5335 4.04 216 4.52 241 225</p> <p><b>PUKETIRO FROSTMAN S1F</b></p> <p>Birth Ident: BWL-03-200 (104015)</p> <p>Breed: <b>SF F16</b> <b>S✓ D✓</b></p> <p>Genomic Indicator: BW (\$): <b>-9/99</b></p> <p><b>DAM:</b></p> <p>Birth Ident: GRQ-08-24</p> <p>Breed: <b>J J16</b></p> <p>Genomic Indicator: PW (\$):</p> <table border="0"> <tr> <td>BW (\$):</td><td><b>-70/57</b></td><td>PW (\$):</td><td><b>-191/88</b></td></tr> </table> <p><b>5 Lacts.</b> Protein Milkfat Milk (%) (kg) (%) (kg) Days 3240 4.30 139 5.43 176 224</p>	Milk (%)	Protein (kg)	Milkfat (%)	Days	Milk (%)	Protein (kg)	Milkfat (%)	Days	BW (\$):	<b>-80/74</b>	PW (\$):	<b>144/91</b>	BW (\$):	<b>-70/57</b>	PW (\$):	<b>-191/88</b>
BW (\$):	<b>207/57</b>	PW (\$):	<b>203/24</b>																																																																																																																																																																																																															
Protein BV (kg):	<b>23/59</b>	Fertility BV (%):	<b>-2.9/44</b>																																																																																																																																																																																																															
Fat BV (kg):	<b>29/59</b>	Func Surv BV (%):	<b>1.9/35</b>																																																																																																																																																																																																															
Milk BV (ltr):	<b>1158/60</b>	Somatic Cell BV:	<b>-0.32/60</b>																																																																																																																																																																																																															
Lwt BV (kg):	<b>35/58</b>																																																																																																																																																																																																																	
Age	Milk (ltr)	Protein (%)	Milkfat (%)	Days	LW	Herd BW																																																																																																																																																																																																												
6 yr 11 m	5720	3.61	206	4.57	262	187	242																																																																																																																																																																																																											
5 yr 11 m	8158	3.91	319	5.13	419	292	806																																																																																																																																																																																																											
4 yr 10 m	6800	3.79	258	4.52	307	291	486																																																																																																																																																																																																											
3 yr 10 m	5273	4.06	214	4.76	251	301	408																																																																																																																																																																																																											
2 yr 10 m	5336	3.80	203	4.41	235	290	300																																																																																																																																																																																																											
1 yr 11 m	4516	3.74	169	4.97	224	276	381																																																																																																																																																																																																											
BW (\$):	<b>240/94</b>																																																																																																																																																																																																																	
Protein BV (kg):	<b>20/95</b>																																																																																																																																																																																																																	
Fat BV (kg):	<b>61/95</b>																																																																																																																																																																																																																	
Milk BV (ltr):	<b>1539/96</b>																																																																																																																																																																																																																	
Liveweight BV (kg):	<b>58/94</b>																																																																																																																																																																																																																	
Fertility BV (%):	<b>-9.6/84</b>																																																																																																																																																																																																																	
Functional Survival BV (%):	<b>-1.4/61</b>																																																																																																																																																																																																																	
Somatic Cell BV:	<b>-0.60/94</b>																																																																																																																																																																																																																	
Fat %:	<b>4.5</b>																																																																																																																																																																																																																	
Protein %:	<b>3.2</b>																																																																																																																																																																																																																	
BW (\$):	<b>147/68</b>	Lwt BV (kg):	<b>-18/77</b>																																																																																																																																																																																																															
Protein BV (kg):	<b>6/70</b>	Fertility BV (%):	<b>5.4/53</b>																																																																																																																																																																																																															
Fat BV (kg):	<b>-3/71</b>	Func Surv BV (%):	<b>2.8/47</b>																																																																																																																																																																																																															
Milk BV (ltr):	<b>290/72</b>	SCC BV:	<b>-0.28/67</b>																																																																																																																																																																																																															
Age	Milk (ltr)	Protein (%)	Milkfat (%)	Days	LW																																																																																																																																																																																																													
6 yr 11 m	5720	3.61	206	4.57	262	187	242																																																																																																																																																																																																											
5 yr 11 m	8158	3.91	319	5.13	419	292	806																																																																																																																																																																																																											
4 yr 10 m	6800	3.79	258	4.52	307	291	486																																																																																																																																																																																																											
3 yr 10 m	5273	4.06	214	4.76	251	301	408																																																																																																																																																																																																											
2 yr 10 m	5336	3.80	203	4.41	235	290	300																																																																																																																																																																																																											
1 yr 11 m	4516	3.74	169	4.97	224	276	381																																																																																																																																																																																																											
BW (\$):	<b>384/95</b>	Lwt BV (kg):	<b>30/88</b>																																																																																																																																																																																																															
Protein BV (kg):	<b>13/98</b>	Fertility BV (%):	<b>-5.2/94</b>																																																																																																																																																																																																															
Fat BV (kg):	<b>69/98</b>	Func Surv BV (%):	<b>-0.5/72</b>																																																																																																																																																																																																															
Milk BV (ltr):	<b>931/98</b>	SCC BV:	<b>-0.78/97</b>																																																																																																																																																																																																															
BW (\$):		PW (\$):																																																																																																																																																																																																																
Age	Milk (ltr)	Protein (%)	Milkfat (%)	Days	LW																																																																																																																																																																																																													
Milk (%)	Protein (kg)	Milkfat (%)	Days																																																																																																																																																																																																															
Milk (%)	Protein (kg)	Milkfat (%)	Days																																																																																																																																																																																																															
BW (\$):	<b>-80/74</b>	PW (\$):	<b>144/91</b>																																																																																																																																																																																																															
BW (\$):	<b>-70/57</b>	PW (\$):	<b>-191/88</b>																																																																																																																																																																																																															

# Lot 9: Heavenly Creamer Gloss



A heifer so good we had to photograph both sides!



Photo: Ella Pirie Photography

## Three Generation Pedigree



Heavenly Moos Limited  
New Zealand

**AE** Herd Averages as at 24/01/2026  
Ancestry : 98% BW : 57/60 PW : 121/77

PTPT / HERDCODE : PQPP 2 / 47127  
LOCATION : N053-319-907 / 6  
DATE : 11/02/2026



**REGISTERED HOLSTEIN-FRIESIAN SUPPLEMENTARY** S<sup>✓</sup> D<sup>✓</sup>  
**HEAVENLY CREAMER GLOSS S1F**

Birth Ident: PQPP-24-17  
Breed: SF F12J2 Sex: FEMALE  
Date of Birth: 15/07/2024 Classification:  
Genomic  
BW (\$): 368/57 PW (\$): 375/24  
Protein BV (kg): 13/59 Fertility BV (%): 1.2/44  
Fat BV (kg): 49/59 Func Surv BV (%): 1.1/35  
Milk BV (ltr): 847/60 Somatic Cell BV: -0.45/59  
Lwt BV (kg): 19/58  
Overall Opinion: 0.58/40 Dairy Conformation: 0.49/44  
Udder Overall: 1.14/48  
Avg SCC at latest Lactation :

Age	Milk (ltr)	Protein (%)	Milkfat (%)	Days	LW	Herd BW
-----	------------	-------------	-------------	------	----	---------

**SANDY-VALLEY CREAMER-ET**

Oseas HB No: 003140616509/USA (119821)  
Breed: F F16 S<sup>✓</sup>  
Genomic Indicator:  
BW (\$): 240/94  
Protein BV (kg): 20/95  
Fat BV (kg): 61/95  
Milk BV (ltr): 1539/96  
Liveweight BV (kg): 58/94  
Fertility BV (%): -9.6/84  
Functional Survival BV (%): -1.4/61  
Somatic Cell BV: -0.60/94  
Fat %: 4.5  
Protein %: 3.2

**HEAVENLY CAIRO GLISTEN S0F**

Birth Ident: PQPP-19-31  
Breed: SF F8J4 S<sup>✓</sup>  
Genomic PW (\$): 458/95  
BW (\$): 363/67 Lwt BV (kg): -53/77  
Protein BV (kg): 2/69 Fertility BV (%): 7.6/52  
Fat BV (kg): 25/69 Func Surv BV (%): 1.8/46  
Milk BV (ltr): 40/71 SCC BV: -0.12/65

Age	Milk (ltr)	Protein (%)	Milkfat (%)	Days	LW		
5 yr 11 m	5239	3.87	203	5.36	281	187	395
4 yr 11 m	6778	3.88	263	5.65	383	292	389
3 yr 11 m	5597	3.97	222	5.17	289	298	351
2 yr 11 m	4709	3.95	186	5.52	260	289	478
1 yr 10 m	4148	3.92	162	5.51	229	284	460
<b>Avg</b>	<b>5294</b>	<b>3.91</b>	<b>207</b>	<b>5.44</b>	<b>288</b>	<b>270</b>	<b>5 Lacts.</b>

**ABS ACHIEVER-ET**

Oseas HB No: 003128557482/USA (121798)  
Breed: F F16 S<sup>✓</sup>  
Genomic Indicator:  
BW (\$): 384/95 Lwt BV (kg): 30/88  
Protein BV (kg): 13/98 Fertility BV (%): -5.2/94  
Fat BV (kg): 69/98 Func Surv BV (%): -0.5/72  
Milk BV (ltr): 931/98 SCC BV: -0.78/97

**SANDY-VALLEY COKISCREAM-ET**

Oseas HB No: 003125601350/USA  
Breed: F F16  
Genomic Indicator  
BW (\$): 

Age	Milk (ltr)	Protein (%)	Milkfat (%)	Days	LW
-----	------------	-------------	-------------	------	----

**CARSONS FM CAIRO S3F**

Birth Ident: GTDM-11-40 (112034)  
Breed: SF F16 S<sup>✓</sup> D<sup>✓</sup>  
Genomic Indicator:  
BW (\$): 201/99 Lwt BV (kg): 49/99  
Protein BV (kg): 14/99 Fertility BV (%): 5.0/99  
Fat BV (kg): 20/99 Func Surv BV (%): 4.2/99  
Milk BV (ltr): 429/99 SCC BV: -0.22/99

**Shine**

Birth Ident: PQPP-14-21  
Breed: J J8 S<sup>#</sup>  
Genomic Indicator:  
BW (\$): 174/48 PW (\$): 182/89

Age	Milk (ltr)	Protein (%)	Milkfat (%)	Days	LW		
10 yr 0 m	1305	3.86	50	6.32	82	75	668
8 yr 11 m	3969	3.91	155	5.00	222	206	397
7 yr 11 m	4519	4.01	181	5.70	258	288	278
7 yr 0 m	4367	3.96	173	5.26	230	260	155
5 yr 11 m	4387	4.19	184	6.42	282	276	231
<b>Avg</b>	<b>3619</b>	<b>4.01</b>	<b>145</b>	<b>5.54</b>	<b>201</b>	<b>252</b>	<b>8 Lacts.</b>

**WOODCREST MOGUL YODER-ET**

Oseas HB No: 000072254526/USA (117683)  
Breed: PF F16 S<sup>✓</sup>  
Genomic Indicator: BW (\$): 177/89  
**COMPASS-TRT AMRC AE**  
Oseas HB No: 003013177242/USA  
Breed: F F16  
Genomic Indicator: PW (\$):  
Milk Protein Milkfat  
(%) (kg) (%) (kg) Days

**SEAGULL-BAY SILVER-ET**

Oseas HB No: 000072156794/USA (114993)  
Breed: PF F16 S<sup>✓</sup>  
Genomic Indicator: BW (\$): -25/86  
**SANDY-VALLEY CARROTC**  
Oseas HB No: 003014258743/USA  
Breed: F F16  
Genomic Indicator: PW (\$):  
Milk Protein Milkfat  
(%) (kg) (%) (kg) Days

**FAIRMONT MINT-EDITION**

Birth Ident: FVDJ-04-7 (105038)  
Breed: PF F16 S<sup>✓</sup> D<sup>✓</sup>  
Genomic Indicator: BW (\$): 122/99  
**DAM:**  
Birth Ident: GTDM-06-7  
Breed: F F16 S<sup>✓</sup>  
Genomic Indicator: PW (\$): 68/72  
BW (\$): 315/91  
**12 Lacts.** Protein Milkfat  
Milk (%) (kg) (%) (kg) Days  
D 5984 3.55 212 4.63 277 266

**BEECHLANDS 12-169**

Birth Ident: MYD-12-169  
Breed: PJ J16 VG2 S<sup>✓</sup>  
Genomic Indicator: PW (\$): 89/55  
BW (\$): 163/85  
**5 Lacts.** Protein Milkfat  
Milk (%) (kg) (%) (kg) Days  
4811 3.75 180 5.55 267 253

Another one who is very hard to part with, the Shine family never misses. Every member of this family are top producers and with Creamer in the mix this lot will be no exception. In calf early to Keno, this is a lot you need to bid last on!

Due to Calve : 15/07/2026 Bull : 120549  
Expected Calf **RIDDOCH OMAH KENO S1F**  
Genomic Indicator: BW(\$): 304/37 PW(\$): 281/13  
Bull Mating Date  
120549 8/10/2025

The information on this report is as recorded on the LIC MINDA database as at date of print, and LIC does not warrant the accuracy of the information provided

# Lot 10: Heavenly Creamer Midge



Photo: Ella Pirie Photography

P001.50 Official Publication of Livestock Improvement Corporation Limited and the NZ Holstein-Friesian Assn. Internal Animal Key = 46646741

## Three Generation Pedigree



Heavenly Moos Limited  
New Zealand

**AE** Herd Averages as at 24/01/2026  
Ancestry : 98% BW : 57/60 PW : 121/77

PTPT / HERDCODE : PQPP 2 / 47127  
LOCATION : N053-319-907 / 6  
DATE : 11/02/2026



<p><b>REGISTERED HOLSTEIN-FRIESIAN SUPPLEMENTARY</b> <b>HEAVENLY CREAMER MIDGE S1F</b> <span style="float: right;">S✓ D✓</span></p> <p>Birth Ident: <b>PQPP-24-33</b></p> <p>Breed: <b>SF F14J2</b> Sex: <b>FEMALE</b> Date of Birth: <b>21/07/2024</b> Classification:</p> <p>Genomic</p> <table border="0"> <tr><td>BW (\$):</td><td><b>65/57</b></td><td>PW (\$):</td><td><b>90/24</b></td></tr> <tr><td>Protein BV (kg):</td><td><b>8/59</b></td><td>Fertility BV (%):</td><td><b>-1.5/45</b></td></tr> <tr><td>Fat BV (kg):</td><td><b>24/59</b></td><td>Func Surv BV (%):</td><td><b>-0.1/37</b></td></tr> <tr><td>Milk BV (ltr):</td><td><b>802/60</b></td><td>Somatic Cell BV:</td><td><b>-0.19/60</b></td></tr> <tr><td>Lwt BV (kg):</td><td><b>46/58</b></td><td></td><td></td></tr> </table> <p>Overall Opinion: <b>0.37/41</b> Dairy Conformation: <b>0.38/45</b> Udder Overall: <b>1.03/49</b></p> <p>Avg SCC at latest Lactation :</p> <table border="0" style="width: 100%;"> <tr> <td>Age</td><td>Milk (ltr)</td><td>Protein (%)</td><td>Milkfat (kg)</td><td>Days</td><td>LW</td><td>Herd BW</td> </tr> </table>	BW (\$):	<b>65/57</b>	PW (\$):	<b>90/24</b>	Protein BV (kg):	<b>8/59</b>	Fertility BV (%):	<b>-1.5/45</b>	Fat BV (kg):	<b>24/59</b>	Func Surv BV (%):	<b>-0.1/37</b>	Milk BV (ltr):	<b>802/60</b>	Somatic Cell BV:	<b>-0.19/60</b>	Lwt BV (kg):	<b>46/58</b>			Age	Milk (ltr)	Protein (%)	Milkfat (kg)	Days	LW	Herd BW	<p><b>SANDY-VALLEY CREAMER-ET</b></p> <p>Oseas HB No: <b>003140616509/USA (119821)</b></p> <p>Breed: <b>F F16</b> <span style="float: right;">S✓</span></p> <p>Genomic Indicator:</p> <table border="0"> <tr><td>BW (\$):</td><td><b>240/94</b></td></tr> <tr><td>Protein BV (kg):</td><td><b>20/95</b></td></tr> <tr><td>Fat BV (kg):</td><td><b>61/95</b></td></tr> <tr><td>Milk BV (ltr):</td><td><b>1539/96</b></td></tr> <tr><td>Liveweight BV (kg):</td><td><b>58/94</b></td></tr> <tr><td>Fertility BV (%):</td><td><b>-9.6/84</b></td></tr> <tr><td>Functional Survival BV (%):</td><td><b>-1.4/61</b></td></tr> <tr><td>Somatic Cell BV:</td><td><b>-0.60/94</b></td></tr> <tr><td>Fat %:</td><td><b>4.5</b></td></tr> <tr><td>Protein %:</td><td><b>3.2</b></td></tr> </table> <p><b>HEAVENLY BEAMER MIDGET S0F</b></p> <p>Birth Ident: <b>PQPP-19-1</b></p> <p>Breed: <b>SF F11J5</b> <span style="float: right;">S✓</span></p> <p>Genomic</p> <table border="0"> <tr><td>BW (\$):</td><td><b>-75/69</b></td><td>Lwt BV (kg):</td><td><b>45/77</b></td></tr> <tr><td>Protein BV (kg):</td><td><b>0/70</b></td><td>Fertility BV (%):</td><td><b>6.3/53</b></td></tr> <tr><td>Fat BV (kg):</td><td><b>-4/71</b></td><td>Func Surv BV (%):</td><td><b>0.6/50</b></td></tr> <tr><td>Milk BV (ltr):</td><td><b>162/73</b></td><td>SCC BV:</td><td><b>0.35/67</b></td></tr> </table> <table border="0"> <tr> <td>Age</td><td>Milk (ltr)</td><td>Protein (%)</td><td>Milkfat (kg)</td><td>Days</td><td>LW</td> </tr> <tr><td>6 yr 1 m</td><td>5809</td><td>3.62</td><td>210</td><td>4.59</td><td>267</td><td>187</td><td>35</td></tr> <tr><td>5 yr 1 m</td><td>6602</td><td>3.73</td><td>247</td><td>4.36</td><td>288</td><td>283</td><td>-228</td></tr> <tr><td>4 yr 1 m</td><td>4664</td><td>3.64</td><td>170</td><td>4.26</td><td>199</td><td>195</td><td>242</td></tr> <tr><td>3 yr 1 m</td><td>3988</td><td>3.95</td><td>158</td><td>4.56</td><td>182</td><td>288</td><td>42</td></tr> <tr><td>2 yr 0 m</td><td>4266</td><td>3.76</td><td>160</td><td>4.67</td><td>199</td><td>290</td><td>266</td></tr> </table> <p style="text-align: center;">Avg 5066 3.73 189 4.48 227 249 5 Lacts.</p>	BW (\$):	<b>240/94</b>	Protein BV (kg):	<b>20/95</b>	Fat BV (kg):	<b>61/95</b>	Milk BV (ltr):	<b>1539/96</b>	Liveweight BV (kg):	<b>58/94</b>	Fertility BV (%):	<b>-9.6/84</b>	Functional Survival BV (%):	<b>-1.4/61</b>	Somatic Cell BV:	<b>-0.60/94</b>	Fat %:	<b>4.5</b>	Protein %:	<b>3.2</b>	BW (\$):	<b>-75/69</b>	Lwt BV (kg):	<b>45/77</b>	Protein BV (kg):	<b>0/70</b>	Fertility BV (%):	<b>6.3/53</b>	Fat BV (kg):	<b>-4/71</b>	Func Surv BV (%):	<b>0.6/50</b>	Milk BV (ltr):	<b>162/73</b>	SCC BV:	<b>0.35/67</b>	Age	Milk (ltr)	Protein (%)	Milkfat (kg)	Days	LW	6 yr 1 m	5809	3.62	210	4.59	267	187	35	5 yr 1 m	6602	3.73	247	4.36	288	283	-228	4 yr 1 m	4664	3.64	170	4.26	199	195	242	3 yr 1 m	3988	3.95	158	4.56	182	288	42	2 yr 0 m	4266	3.76	160	4.67	199	290	266	<p><b>ABS ACHIEVER-ET</b></p> <p>Oseas HB No: <b>003128557482/USA (121798)</b></p> <p>Breed: <b>F F16</b> <span style="float: right;">S✓</span></p> <p>Genomic Indicator:</p> <table border="0"> <tr><td>BW (\$):</td><td><b>384/95</b></td><td>Lwt BV (kg):</td><td><b>30/88</b></td></tr> <tr><td>Protein BV (kg):</td><td><b>13/98</b></td><td>Fertility BV (%):</td><td><b>-5.2/94</b></td></tr> <tr><td>Fat BV (kg):</td><td><b>69/98</b></td><td>Func Surv BV (%):</td><td><b>-0.5/72</b></td></tr> <tr><td>Milk BV (ltr):</td><td><b>931/98</b></td><td>SCC BV:</td><td><b>-0.78/97</b></td></tr> </table> <p><b>SANDY-VALLEY COKISNCREAM-ET</b></p> <p>Oseas HB No: <b>003125601350/USA</b></p> <p>Breed: <b>F F16</b></p> <p>Genomic Indicator</p> <table border="0"> <tr> <td></td><td>Milk (ltr)</td><td>Protein (%)</td><td>Milkfat (kg)</td><td>Days</td><td>LW</td> </tr> </table>	BW (\$):	<b>384/95</b>	Lwt BV (kg):	<b>30/88</b>	Protein BV (kg):	<b>13/98</b>	Fertility BV (%):	<b>-5.2/94</b>	Fat BV (kg):	<b>69/98</b>	Func Surv BV (%):	<b>-0.5/72</b>	Milk BV (ltr):	<b>931/98</b>	SCC BV:	<b>-0.78/97</b>		Milk (ltr)	Protein (%)	Milkfat (kg)	Days	LW	<p><b>WOODCREST MOGUL YODER-ET</b></p> <p>Oseas HB No: <b>000072254526/USA (117683)</b></p> <p>Breed: <b>PF F16</b> <span style="float: right;">S✓</span></p> <p>Genomic Indicator: BW (\$): <b>177/89</b></p> <p><b>COMPASS-TRT AMRC AE</b></p> <p>Oseas HB No: <b>003013177242/USA</b></p> <p>Breed: <b>F F16</b></p> <p>Genomic Indicator:</p> <table border="0"> <tr> <td>BW (\$):</td><td>Protein (%)</td><td>Milkfat (kg)</td><td>PW (\$):</td> </tr> </table> <p><b>SEAGULL-BAY SILVER-ET</b></p> <p>Oseas HB No: <b>000072156794/USA (114993)</b></p> <p>Breed: <b>PF F16</b> <span style="float: right;">S✓</span></p> <p>Genomic Indicator: BW (\$): <b>-25/86</b></p> <p><b>SANDY-VALLEY CARROTC</b></p> <p>Oseas HB No: <b>003014258743/USA</b></p> <p>Breed: <b>F F16</b></p> <p>Genomic Indicator:</p> <table border="0"> <tr> <td>BW (\$):</td><td>Protein (%)</td><td>Milkfat (kg)</td><td>PW (\$):</td> </tr> </table>	BW (\$):	Protein (%)	Milkfat (kg)	PW (\$):	BW (\$):	Protein (%)	Milkfat (kg)	PW (\$):
BW (\$):	<b>65/57</b>	PW (\$):	<b>90/24</b>																																																																																																																																											
Protein BV (kg):	<b>8/59</b>	Fertility BV (%):	<b>-1.5/45</b>																																																																																																																																											
Fat BV (kg):	<b>24/59</b>	Func Surv BV (%):	<b>-0.1/37</b>																																																																																																																																											
Milk BV (ltr):	<b>802/60</b>	Somatic Cell BV:	<b>-0.19/60</b>																																																																																																																																											
Lwt BV (kg):	<b>46/58</b>																																																																																																																																													
Age	Milk (ltr)	Protein (%)	Milkfat (kg)	Days	LW	Herd BW																																																																																																																																								
BW (\$):	<b>240/94</b>																																																																																																																																													
Protein BV (kg):	<b>20/95</b>																																																																																																																																													
Fat BV (kg):	<b>61/95</b>																																																																																																																																													
Milk BV (ltr):	<b>1539/96</b>																																																																																																																																													
Liveweight BV (kg):	<b>58/94</b>																																																																																																																																													
Fertility BV (%):	<b>-9.6/84</b>																																																																																																																																													
Functional Survival BV (%):	<b>-1.4/61</b>																																																																																																																																													
Somatic Cell BV:	<b>-0.60/94</b>																																																																																																																																													
Fat %:	<b>4.5</b>																																																																																																																																													
Protein %:	<b>3.2</b>																																																																																																																																													
BW (\$):	<b>-75/69</b>	Lwt BV (kg):	<b>45/77</b>																																																																																																																																											
Protein BV (kg):	<b>0/70</b>	Fertility BV (%):	<b>6.3/53</b>																																																																																																																																											
Fat BV (kg):	<b>-4/71</b>	Func Surv BV (%):	<b>0.6/50</b>																																																																																																																																											
Milk BV (ltr):	<b>162/73</b>	SCC BV:	<b>0.35/67</b>																																																																																																																																											
Age	Milk (ltr)	Protein (%)	Milkfat (kg)	Days	LW																																																																																																																																									
6 yr 1 m	5809	3.62	210	4.59	267	187	35																																																																																																																																							
5 yr 1 m	6602	3.73	247	4.36	288	283	-228																																																																																																																																							
4 yr 1 m	4664	3.64	170	4.26	199	195	242																																																																																																																																							
3 yr 1 m	3988	3.95	158	4.56	182	288	42																																																																																																																																							
2 yr 0 m	4266	3.76	160	4.67	199	290	266																																																																																																																																							
BW (\$):	<b>384/95</b>	Lwt BV (kg):	<b>30/88</b>																																																																																																																																											
Protein BV (kg):	<b>13/98</b>	Fertility BV (%):	<b>-5.2/94</b>																																																																																																																																											
Fat BV (kg):	<b>69/98</b>	Func Surv BV (%):	<b>-0.5/72</b>																																																																																																																																											
Milk BV (ltr):	<b>931/98</b>	SCC BV:	<b>-0.78/97</b>																																																																																																																																											
	Milk (ltr)	Protein (%)	Milkfat (kg)	Days	LW																																																																																																																																									
BW (\$):	Protein (%)	Milkfat (kg)	PW (\$):																																																																																																																																											
BW (\$):	Protein (%)	Milkfat (kg)	PW (\$):																																																																																																																																											
<p>Due to Calve : <b>09/08/2026</b> Bull :</p> <p>Expected Calf Genomic Indicator: <b>BW(\$):</b> <b>PW(\$):</b> Bull Mating Date <b>120549</b> <b>10/10/2025</b> &amp;</p> <p>The information on this report is as recorded on the LIC MINDA database as at date of print, and LIC does not warrant the accuracy of the information provided</p>	<p><b>DAM:</b></p> <p>Birth Ident: <b>KQJV-11-17</b></p> <p>Breed: <b>JF J8F7</b></p> <p>Genomic Indicator:</p> <table border="0"> <tr><td>BW (\$):</td><td><b>-159/55</b></td><td>PW (\$):</td><td><b>-122/83</b></td></tr> </table> <table border="0"> <tr> <td>Age</td><td>Milk (ltr)</td><td>Protein (%)</td><td>Milkfat (kg)</td><td>Days</td><td>LW</td> </tr> <tr><td>11 yr 0 m</td><td>3558</td><td>3.50</td><td>124</td><td>4.61</td><td>164</td><td>207</td><td>66</td></tr> <tr><td>10 yr 0 m</td><td>5092</td><td>3.57</td><td>162</td><td>4.88</td><td>249</td><td>285</td><td>60</td></tr> <tr><td>9 yr 0 m</td><td>4362</td><td>3.69</td><td>157</td><td>5.00</td><td>218</td><td>276</td><td>-44</td></tr> <tr><td>7 yr 10 m</td><td>3718</td><td>3.75</td><td>139</td><td>5.24</td><td>195</td><td>249</td><td>19</td></tr> <tr><td>7 yr 0 m</td><td>3811</td><td>3.70</td><td>141</td><td>4.57</td><td>174</td><td>235</td><td>-19</td></tr> </table> <p style="text-align: center;">Avg 4091 3.57 146 4.85 198 259 7 Lacts.</p>	BW (\$):	<b>-159/55</b>	PW (\$):	<b>-122/83</b>	Age	Milk (ltr)	Protein (%)	Milkfat (kg)	Days	LW	11 yr 0 m	3558	3.50	124	4.61	164	207	66	10 yr 0 m	5092	3.57	162	4.88	249	285	60	9 yr 0 m	4362	3.69	157	5.00	218	276	-44	7 yr 10 m	3718	3.75	139	5.24	195	249	19	7 yr 0 m	3811	3.70	141	4.57	174	235	-19	<p><b>FAIRMONT MINT-EDITION</b></p> <p>Birth Ident: <b>FVDJ-04-7 (105038)</b></p> <p>Breed: <b>PF F16</b> <span style="float: right;">S✓ D✓</span></p> <p>Genomic Indicator: BW (\$): <b>122/99</b></p> <p><b>SRB KEREDENE SKELTON BUST</b></p> <p>Birth Ident: <b>KCJ-00-41</b></p> <p>Breed: <b>SF F12J4</b> <span style="float: right;">EXC S✓</span></p> <p>Genomic Indicator:</p> <table border="0"> <tr> <td>BW (\$):</td><td>-19/89</td><td>PW (\$):</td><td>244/93</td> </tr> </table> <p><b>10 Lacts.</b> Protein Milkfat Milk (%) (kg) (%) (kg) Days 5788 3.97 230 4.79 277 281</p> <p><b>FOXTON NN FROSTY S3J</b></p> <p>Birth Ident: <b>BYFK-08-209 (309039)</b></p> <p>Breed: <b>SJ J16</b> <span style="float: right;">S✓ D✓</span></p> <p>Genomic Indicator: BW (\$): <b>205/99</b></p> <p><b>DAM:</b></p> <p>Birth Ident: <b>KQJV-05-48</b></p> <p>Breed: <b>F F14A2</b></p> <p>Genomic Indicator:</p> <table border="0"> <tr> <td>BW (\$):</td><td>-315/54</td><td>PW (\$):</td><td>-159/87</td> </tr> </table> <p><b>6 Lacts.</b> Protein Milkfat Milk (%) (kg) (%) (kg) Days 3889 3.26 127 3.84 149 203</p>	BW (\$):	-19/89	PW (\$):	244/93	BW (\$):	-315/54	PW (\$):	-159/87																																																																																		
BW (\$):	<b>-159/55</b>	PW (\$):	<b>-122/83</b>																																																																																																																																											
Age	Milk (ltr)	Protein (%)	Milkfat (kg)	Days	LW																																																																																																																																									
11 yr 0 m	3558	3.50	124	4.61	164	207	66																																																																																																																																							
10 yr 0 m	5092	3.57	162	4.88	249	285	60																																																																																																																																							
9 yr 0 m	4362	3.69	157	5.00	218	276	-44																																																																																																																																							
7 yr 10 m	3718	3.75	139	5.24	195	249	19																																																																																																																																							
7 yr 0 m	3811	3.70	141	4.57	174	235	-19																																																																																																																																							
BW (\$):	-19/89	PW (\$):	244/93																																																																																																																																											
BW (\$):	-315/54	PW (\$):	-159/87																																																																																																																																											

# Lot 11: Heavenly Ellis Gizelle P

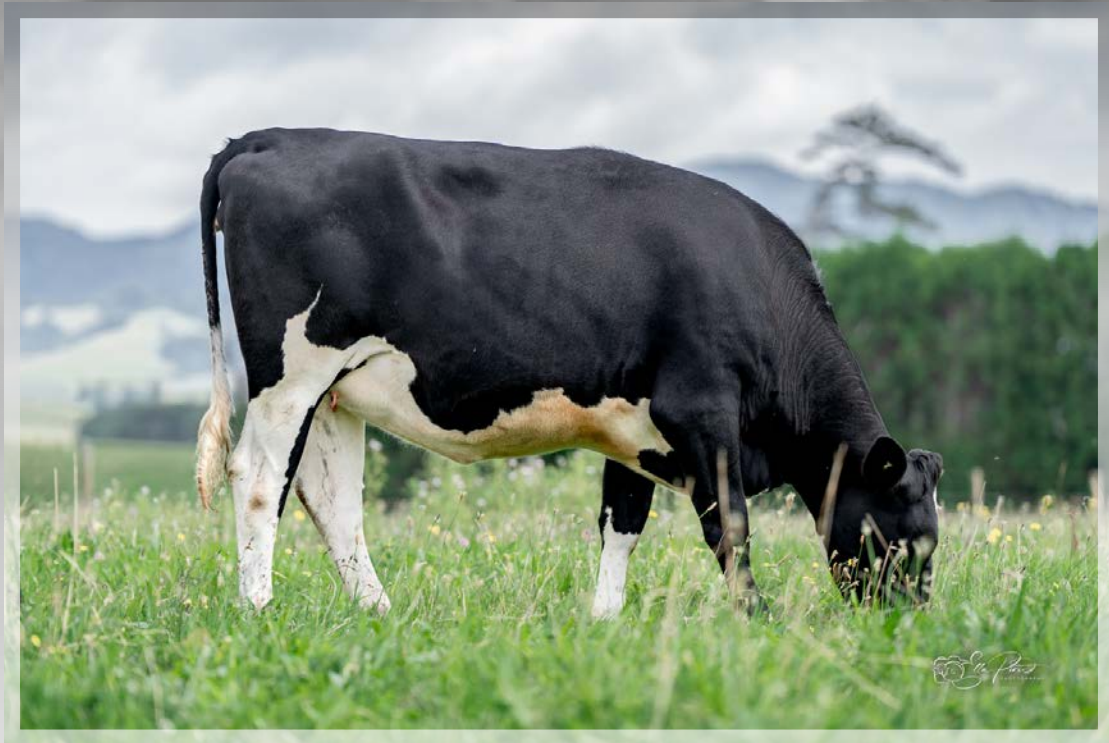

Photo: Ella Pirie Photography

## Three Generation Pedigree



Heavenly Moos Limited  
New Zealand

**AE** Herd Averages as at 24/01/2026  
Ancestry : 98% BW : 57/60 PW : 121/77

**MINDA**  
PTPT / HERDCODE : PQPP 2 / 47127  
LOCATION : N053-319-907 / 6  
DATE : 11/02/2026

**REGISTERED HOLSTEIN-FRIESIAN SUPPLEMENTARY** **G3**  
**HEAVENLY ELLIS GIZELLE P S0F**  
S ✓ D ✓  
Birth Ident: PQPP-24-19  
Breed: SF F15J1 Sex: FEMALE  
Date of Birth: 15/07/2024 Classification:  
Genomic  
BW (\$): 265/54 PW (\$): 219/23  
Protein BV (kg): 22/59 Fertility BV (%): 0.5/45  
Fat BV (kg): 39/59 Func Surv BV (%): 3.6/31  
Milk BV (ltr): 684/60 Somatic Cell BV: -0.46/60  
Lwt BV (kg): 77/44  
Overall Opinion: 0.45/30 Dairy Conformation: 0.22/42  
Udder Overall: 0.38/46  
Avg SCC at latest Lactation :

Age	Milk (ltr)	Protein (%)	(kg)	Milkfat (%)	(kg)	Days	LW	Herd BW
6 yr 0 m	5052	3.80	192	4.91	248	166	247	
4 yr 11 m	6560	4.26	279	5.70	374	292	618	
3 yr 11 m	5110	4.06	208	5.23	267	273	263	
2 yr 11 m	4209	4.21	177	5.58	235	284	359	
1 yr 11 m	4113	3.88	160	4.50	185	290	172	
<b>Avg</b>	<b>5009</b>	<b>4.06</b>	<b>203</b>	<b>5.23</b>	<b>262</b>	<b>261</b>	<b>5 Lacts.</b>	

Due to Calve : 19/07/2026 Bull : 122817  
Expected Calf **DENOVO 18676 MESA-PP-ET**  
Genomic Indicator: BW(\$): 316/26 PW(\$): 296/10  
Bull Mating Date  
122817 10/10/2025

The information on this report is as recorded on the LIC MINDA database as at date of print, and LIC does not warrant the accuracy of the information provided

**TTM ELLIS PP ET**  
Oseas HB No: 003220448661/USA (122674)  
Breed: F F16 **G3**  
Genomic Indicator:  
BW (\$): 288/83  
Protein BV (kg): 31/97  
Fat BV (kg): 44/97  
Milk BV (ltr): 1328/98  
Liveweight BV (kg): 71/40  
Fertility BV (%): -2.6/90  
Functional Survival BV (%): 2.2/45  
Somatic Cell BV: -1.11/96  
Fat %: 4.4  
Protein %: 3.5

**Giza**  
Birth Ident: PQPP-19-45  
Breed: F F14J2 **G3**  
Genomic  
PW (\$): 319/95  
BW (\$): 130/68 Lwt BV (kg): -2/77  
Protein BV (kg): 5/69 Fertility BV (%): 0.5/54  
Fat BV (kg): 12/70 Func Surv BV (%): 0.7/50  
Milk BV (ltr): -46/72 SCC BV: 0.03/67

Age	Milk (ltr)	Protein (%)	(kg)	Milkfat (%)	(kg)	Days	LW
6 yr 0 m	5052	3.80	192	4.91	248	166	247
4 yr 11 m	6560	4.26	279	5.70	374	292	618
3 yr 11 m	5110	4.06	208	5.23	267	273	263
2 yr 11 m	4209	4.21	177	5.58	235	284	359
1 yr 11 m	4113	3.88	160	4.50	185	290	172
<b>Avg</b>	<b>5009</b>	<b>4.06</b>	<b>203</b>	<b>5.23</b>	<b>262</b>	<b>261</b>	<b>5 Lacts.</b>

**WINSTAR EDGE-P-ET**  
Oseas HB No: 003201862783/USA  
Breed: F F16  
Genomic Indicator:  
BW (\$): 194/61 Lwt BV (kg): 83/24  
Protein BV (kg): 13/69 Fertility BV (%): -2.5/62  
Fat BV (kg): 53/73 Func Surv BV (%): 3.0/58  
Milk BV (ltr): 784/73 SCC BV: -0.22/73

**TTM CRIMSON ENOUGH**  
Oseas HB No: 003201007314/USA  
Breed: F F16  
Genomic Indicator  
BW (\$):  
Milk Protein Milkfat  
(ltr) (%) (kg) (%) (kg) Days LW

**CARSONS FM CAIRO S3F**  
Birth Ident: GTDM-11-40 (112034)  
Breed: SF F16 **G3**  
Genomic Indicator:  
BW (\$): 201/99 Lwt BV (kg): 49/99  
Protein BV (kg): 14/99 Fertility BV (%): 5.0/99  
Fat BV (kg): 20/99 Func Surv BV (%): 4.2/99  
Milk BV (ltr): 429/99 SCC BV: -0.22/99

**DAM:**  
Birth Ident: GXQ-16-90  
Breed: FJ F11J5 **G3**  
Genomic Indicator:  
BW (\$): -44/53 PW (\$): 238/69  
Milk Protein Milkfat  
Age (ltr) (%) (kg) (%) (kg) Days LW  
3 yr 0 m 3519 4.25 150 5.22 184 185 297  
1 yr 11 m 2764 4.34 120 5.19 144 235 263  
**Plus 1 unprinted lactation**  
Avg 3142 4.29 135 5.21 164 210 2 Lacts.

**ABS CRIMSON-ET**  
Oseas HB No: 003141494296/USA (122814)  
Breed: F F16 S ✓  
Genomic Indicator: BW (\$): 280/74  
**SEAGULL-BAY KARAMEE P**  
Oseas HB No: 003138735853/USA  
Breed: F F16  
Genomic Indicator: BW (\$): 280/74  
Milk Protein Milkfat  
(%) (kg) (%) (kg) Days

**ABS CRIMSON-ET**  
Oseas HB No: 003141494296/USA (122814)  
Breed: F F16 S ✓  
Genomic Indicator: BW (\$): 280/74  
**TTM CHARLEY EXQUISITE-ET**  
Oseas HB No: 003143185118/USA  
Breed: F F16  
Genomic Indicator: BW (\$):  
Milk Protein Milkfat  
(%) (kg) (%) (kg) Days

**FAIRMONT MINT-EDITION**  
Birth Ident: FVDJ-04-7 (105038)  
Breed: PF F16 S ✓ D ✓  
Genomic Indicator: BW (\$): 122/99  
**DAM:**  
Birth Ident: GTDM-06-7  
Breed: F F16 S ✓  
Genomic Indicator: BW (\$): 68/72 PW (\$): 315/91  
12 Lacts. Protein Milkfat  
Milk (%) (kg) (%) (kg) Days  
D 5984 3.55 212 4.63 277 266

**JERSEYDALES SHOO-IN**  
Birth Ident: BHHX-09-80 (510048)  
Breed: FJ F11J5 S ✓ D ✓  
Genomic Indicator: BW (\$): -66/99  
**DAM:**  
Birth Ident: GXQ-03-47  
Breed: FJ F11J5  
Genomic Indicator: BW (\$): -182/59 PW (\$): -162/89  
12 Lacts. Protein Milkfat  
Milk (%) (kg) (%) (kg) Days  
4507 3.37 152 4.43 200 250

# Lot 12: Heavenly Ellis Stephy P

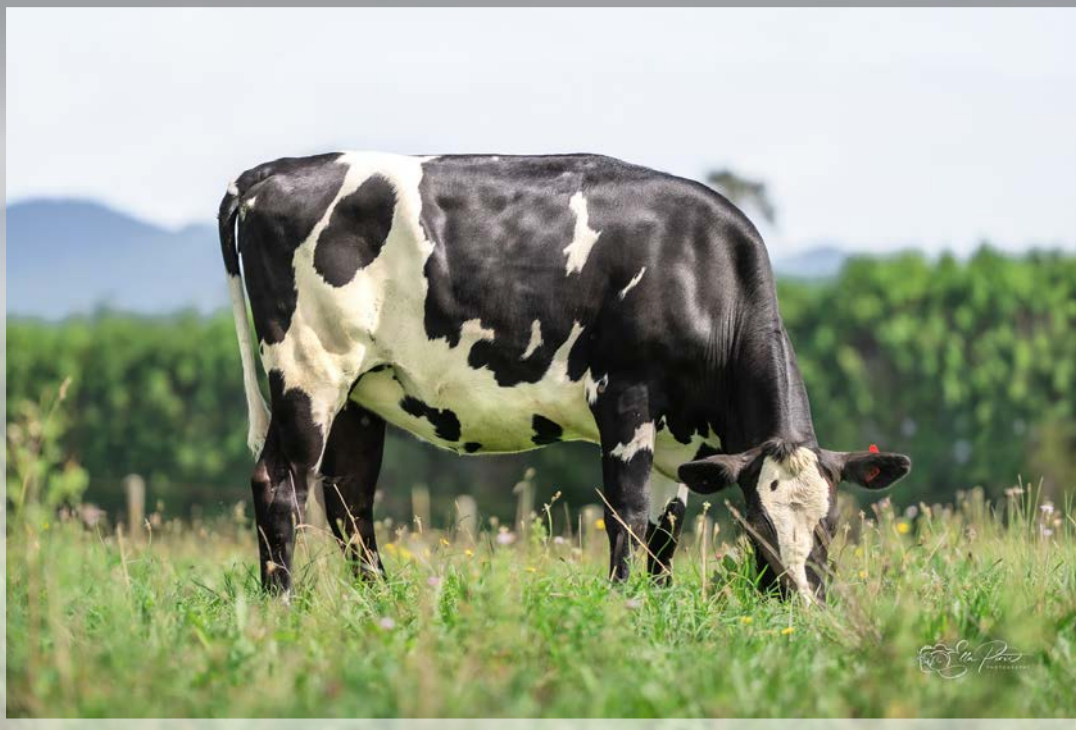

Photo: Ella Pirie Photography

P001.50 Official Publication of Livestock Improvement Corporation Limited and the NZ Holstein-Friesian Assn. Internal Animal Key = 46646743

## Three Generation Pedigree



Heavenly Moos Limited  
New Zealand

**AE** Herd Averages as at 24/01/2026  
Ancestry : 98% BW : 57/60 PW : 121/77

PTPT / HERDCODE : PQPP 2 / 47127  
LOCATION : N053-319-907 / 6  
DATE : 11/02/2026



### REGISTERED HOLSTEIN-FRIESIAN SUPPLEMENTARY

**HEAVENLY ELLIS STEPHY P S0F**  
Birth Ident: PQPP-24-31  
Breed: SF F15J1 Sex: FEMALE  
Date of Birth: 20/07/2024 Classification: G3  
Genomic  
BW (\$): 173/54 PW (\$): 233/23  
Protein BV (kg): -1/59 Fertility BV (%): -1.3/44  
Fat BV (kg): 30/59 Func Surv BV (%): 0.2/27  
Milk BV (ltr): 427/60 Somatic Cell BV: -0.55/60  
Lwt BV (kg): -5/45  
Overall Opinion: 0.22/30 Dairy Conformation: -0.06/42  
Udder Overall: 0.17/47  
Avg SCC at latest Lactation :

Age	Milk (ltr)	Protein (%)	Milkfat (%)	Days	LW	Herd BW
-----	------------	-------------	-------------	------	----	---------

The Stephanie family is another family who just gets on with it. First row cows, no fuss and consistent producers. Scanned in calf to Keno, there is a 50% chance of a polled calf.

Due to Calve : 16/07/2026 Bull : 120549  
Expected Calf **RIDDOCH OMAH KENO S1F**  
Genomic Indicator: BW(\$): 199/36 PW(\$): 219/13  
Bull Mating Date  
120549 9/10/2025

The information on this report is as recorded on the LIC MINDA database as at date of print, and LIC does not warrant the accuracy of the information provided

### TTM ELLIS PP ET

Oseas HB No: 003220448661/USA (122674)  
Breed: F F16  
Genomic Indicator: G3  
BW (\$): 288/83  
Protein BV (kg): 31/97  
Fat BV (kg): 44/97  
Milk BV (ltr): 1328/98  
Liveweight BV (kg): 71/40  
Fertility BV (%): -2.6/90  
Functional Survival BV (%): 2.2/45  
Somatic Cell BV: -1.11/96  
Fat %: 4.4  
Protein %: 3.5

### Heavenly MD Stephanie

Birth Ident: QFRG-17-62  
Breed: FJ F13J3  
Genomic Indicator: G3  
PW (\$): -11/96  
BW (\$): 47/61 Lwt BV (kg): -3/76  
Protein BV (kg): -9/60 Fertility BV (%): 4.9/46  
Fat BV (kg): 0/61 Func Surv BV (%): 1.2/33  
Milk BV (ltr): -268/63 SCC BV: -0.06/56

Age	Milk (ltr)	Protein (%)	Milkfat (%)	Days	LW		
7 yr 11 m	4879	3.75	183	5.17	252	187	119
6 yr 11 m	6408	3.77	242	5.72	367	292	256
5 yr 11 m	5455	3.78	206	5.54	302	280	300
4 yr 11 m	4993	3.82	191	5.69	284	288	287
3 yr 10 m	4630	3.75	174	5.79	268	283	53
2 yr 10 m	4162	3.91	163	5.54	231	276	64
1 yr 11 m	1405	3.85	54	5.73	81	194	-241
<b>Avg</b>	<b>4562</b>	<b>3.80</b>	<b>173</b>	<b>5.59</b>	<b>255</b>	<b>257</b>	<b>7 Lacts.</b>

Traits other than production (2019)  
AM ST MS OO S W C RA R L US FU RU FT RT TL UO DC  
5 4 5 5 5 6 5 4 4 6 4 5 4 4 7 2 5 4

### WINSTAR EDGE-P-ET

Oseas HB No: 003201862783/USA  
Breed: F F16  
Genomic Indicator:  
BW (\$): 194/61 Lwt BV (kg): 83/24  
Protein BV (kg): 13/69 Fertility BV (%): -2.5/62  
Fat BV (kg): 53/73 Func Surv BV (%): 3.0/58  
Milk BV (ltr): 784/73 SCC BV: -0.22/73

### TTM CRIMSON ENOUGH

Oseas HB No: 003201007314/USA  
Breed: F F16  
Genomic Indicator  
BW (\$):  
Age Milk Protein Milkfat  
(ltr) (%) (kg) (%) (kg) Days LW

### GLENMEAD WE MAYDAY-ET S2F

Birth Ident: FMTG-15-309 (116045)  
Breed: SF F15J1  
Genomic Indicator: G3  
BW (\$): 29/91 Lwt BV (kg): 35/94  
Protein BV (kg): 13/92 Fertility BV (%): 4.8/80  
Fat BV (kg): 5/92 Func Surv BV (%): 0.0/62  
Milk BV (ltr): 530/93 SCC BV: 0.42/90

### DAM:

Birth Ident: LJMG-09-93  
Breed: FJ F10J6  
Genomic Indicator:  
BW (\$): -130/56 PW (\$): -342/70

Age	Milk (ltr)	Protein (%)	Milkfat (%)	Days	LW		
0 m	3624	3.94	143	4.33	157	168	-192
8 yr 11 m	4559	3.83	175	4.60	210	254	-93
8 yr 0 m	3596	3.92	141	3.98	143	197	-98
5 yr 11 m	1650	3.78	62	4.58	76	75	-36
5 yr 0 m	2392	3.60	86	4.85	116	122	-92
<b>Avg</b>	<b>3543</b>	<b>3.84</b>	<b>136</b>	<b>4.42</b>	<b>156</b>	<b>185</b>	<b>4 Lacts.</b>

### ABS CRIMSON-ET

Oseas HB No: 003141494296/USA (122814)  
Breed: F F16  
Genomic Indicator: BW (\$): 280/74  
SEAGULL-BAY KARAMAE P  
Oseas HB No: 003138735853/USA  
Breed: F F16  
Genomic Indicator: PW (\$):  
Milk Protein Milkfat  
(%) (kg) (%) (kg) Days

### ABS CRIMSON-ET

Oseas HB No: 003141494296/USA (122814)  
Breed: F F16  
Genomic Indicator: BW (\$): 280/74  
TTM CHARLEY EXQUISITE-ET  
Oseas HB No: 003143185118/USA  
Breed: F F16  
Genomic Indicator: PW (\$):  
Milk Protein Milkfat  
(%) (kg) (%) (kg) Days

### WHINLEA PF ESTEEM-ET S2F

Birth Ident: GBVC-09-263 (110077)  
Breed: SF F16  
Genomic Indicator: BW (\$): 71/99  
GLENMEAD MACCA MAY-ET S1F  
Birth Ident: MRTW-13-73  
Breed: SF F14J2  
Genomic Indicator: PW (\$):  
Milk Protein Milkfat  
(%) (kg) (%) (kg) Days

### SANFORDS SUPER MAN

Birth Ident: JVLH-06-225 (507804)  
Breed: JF J12F4  
Genomic Indicator: BW (\$): -42/96  
DAM:  
Birth Ident: MFJH-06-17  
Breed: F F16  
Genomic Indicator: PW (\$):  
Milk Protein Milkfat  
(%) (kg) (%) (kg) Days

# Lot 13: Heavenly Ellis Orphie P



Photo: Ella Pirie Photography

P001.50 Official Publication of Livestock Improvement Corporation Limited and the NZ Holstein-Friesian Assn. Internal Animal Key = 46575340

## Three Generation Pedigree



Heavenly Moos Limited  
New Zealand

**AE** Herd Averages as at 24/01/2026  
Ancestry : 98% BW : 57/60 PW : 121/77

**MINDA**<sup>®</sup>  
PTPT / HERDCODE : PQPP 2 / 47127  
LOCATION : N053-319-907 / 6  
DATE : 11/02/2026

**REGISTERED HOLSTEIN-FRIESIAN SUPPLEMENTARY** **G3**  
**HEAVENLY ELLIS ORPHIE P S0F**  
Birth Ident: **PQPP-24-9**  
Breed: **SF F12J4** Sex: **FEMALE**  
Date of Birth: **11/07/2024** Classification:  
Genomic  
BW (\$): **200/50** PW (\$): **287/21**  
Protein BV (kg): **11/55** Fertility BV (%): **-4.9/38**  
Fat BV (kg): **33/55** Func Surv BV (%): **-1.1/22**  
Milk BV (ltr): **519/57** Somatic Cell BV: **-0.36/56**  
Lwt BV (kg): **15/42**  
Overall Opinion: **0.07/23** Dairy Conformation: **0.06/34**  
Udder Overall: **0.47/39**  
Avg SCC at latest Lactation :

**TTM ELLIS PP ET**  
Oseas HB No: **003220448661/USA (122674)**  
Breed : **F F16** **G3**  
Genomic Indicator:  
BW (\$): **288/83**  
Protein BV (kg): **31/97**  
Fat BV (kg): **44/97**  
Milk BV (ltr): **1328/98**  
Liveweight BV (kg): **71/40**  
Fertility BV (%): **-2.6/90**  
Functional Survival BV (%): **2.2/45**  
Somatic Cell BV: **-1.11/96**  
Fat %: **4.4**  
Protein %: **3.5**

**WINSTAR EDGE-P-ET**  
Oseas HB No: **003201862783/USA**  
Breed: **F F16**  
Genomic Indicator:  
BW (\$): **194/61** Lwt BV (kg): **83/24**  
Protein BV (kg): **13/69** Fertility BV (%): **-2.5/62**  
Fat BV (kg): **53/73** Func Surv BV (%): **3.0/58**  
Milk BV (ltr): **784/73** SCC BV: **-0.22/73**

**ABS CRIMSON-ET**  
Oseas HB No: **003141494296/USA (122814)**  
Breed: **F F16**  
Genomic Indicator: **BW (\$): 280/74**

**SEAGULL-BAY KARAMAE P**  
Oseas HB No: **003138735853/USA**  
Breed : **F F16**  
Genomic Indicator:  
BW (\$): **280/74**

**TTM CRIMSON ENOUGH**  
Oseas HB No: **003201007314/USA**  
Breed: **F F16**  
Genomic Indicator  
BW (\$): **280/74**

**ABS CRIMSON-ET**  
Oseas HB No: **003141494296/USA (122814)**  
Breed : **F F16**  
Genomic Indicator: **BW (\$): 280/74**

**TTM CHARLEY EXQUISITE-ET**  
Oseas HB No: **003143185118/USA**  
Breed : **F F16**  
Genomic Indicator:  
BW (\$): **280/74**

**Orphelia**  
Test No: **N053-319-907/6 169**  
Breed: **FJ F8J8** **G3** **S# D#**  
Genomic PW (\$): **583/94**  
BW (\$): **148/55** Lwt BV (kg): **-22/72**  
Protein BV (kg): **-14/56** Fertility BV (%): **1.8/29**  
Fat BV (kg): **20/57** Func Surv BV (%): **0.3/24**  
Milk BV (ltr): **-468/60** SCC BV: **0.07/51**

Age	Milk (ltr)	Protein (%)	Milkfat (%)	Days	LW		
7 yr 0 m	5407	3.96	214	5.77	312	187	714
5 yr 11 m	6184	4.25	263	6.58	407	290	296
5 yr 0 m	4329	4.02	174	6.33	274	260	219
4 yr 1 m	4112	3.84	158	6.00	247	222	534
3 yr 1 m	5113	3.89	199	5.88	301	215	697
2 yr 0 m	3589	4.23	152	6.40	230	229	383
<b>Avg</b>	<b>4789</b>	<b>4.04</b>	<b>193</b>	<b>6.16</b>	<b>295</b>	<b>234</b>	<b>6 Lacts.</b>

Orphie's dam is a production powerhouse, having already done 526 kgms for the season and looks set to exceed 700kgms. By polled sire Ellis PP you have a 50% chance of a polled calf.

Due to Calve : **08/08/2026** Bull :  
Expected Calf  
Genomic Indicator: **BW(\$):** **PW(\$):**  
Bull Mating Date  
**122817 9/10/2025 &**

The information on this report is as recorded on the LIC MINDA database as at date of print, and LIC does not warrant the accuracy of the information provided

*SECURE ONE OF THE ELITE*

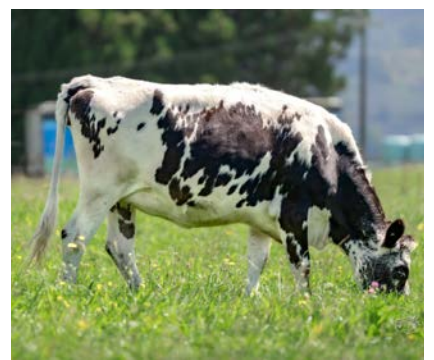

*OWN ONE OF THE RARE*

*Heavenly  
Hand-Picked*

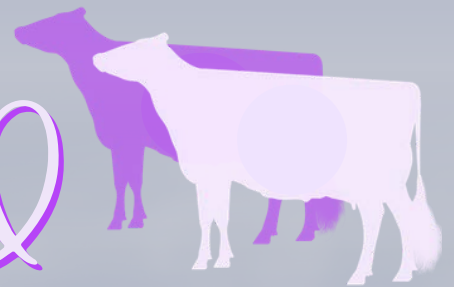

# Lot 14: Heavenly MP Critter LB



Photo: Ella Pirie Photography

## Three Generation Pedigree



Heavenly Moos Limited  
New Zealand

**AE** Herd Averages as at 21/02/2026  
Ancestry : 98% BW : 59/60 PW : 124/78

PTPT / HERDCODE : PQPP 2 / 47127  
LOCATION : N053-319-907 / 6  
DATE : 26/02/2026



<p><b>Heavenly MP Critter LB</b> Birth Ident: PQPP-24-18 Breed: JF J10F6 Sex: FEMALE Date of Birth: 15/07/2024 Classification: Genomic BW (\$): 124/47 PW (\$): 164/20 Protein BV (kg): -2/49 Fertility BV (%): 0.2/34 Fat BV (kg): 4/49 Func Surv BV (%): -0.2/32 Milk BV (ltr): 94/50 Somatic Cell BV: -0.34/48 Lwt BV (kg): -47/48 Overall Opinion: 0.09/33 Dairy Conformation: 0.20/35 Udder Overall: 0.14/37 Avg SCC at latest Lactation : Age Milk Protein Milkfat Herd (ltr) (%) (kg) (%) (kg) Days LW BW</p>	<p><b>Heavenly Maxs Peanut LB</b> Birth Ident: PQPP-21-158 Breed: JF J13F3 Genomic Indicator: BW (\$): 152/40 Protein BV (kg): -6/43 Fat BV (kg): 16/44 Milk BV (ltr): -51/45 Liveweight BV (kg): -32/35 Fertility BV (%): -0.4/33 Functional Survival BV (%): -0.7/28 Somatic Cell BV: -0.29/41 Fat %: 5.2 Protein %: 3.7</p>	<p><b>HEAVENLY KING MAX</b> Birth Ident: PQPP-18-102 Breed: J J16 Genomic Indicator: BW (\$): -16/57 Lwt BV (kg): -52/62 Protein BV (kg): -13/59 Fertility BV (%): 2.5/45 Fat BV (kg): -15/60 Func Surv BV (%): -1.2/35 Milk BV (ltr): -365/62 SCC BV: -0.46/56</p> <p><b>UMANGA</b> Birth Ident: LDJT-13-48 Breed: JF J9F7 Genomic Indicator BW (\$): 212/59 PW (\$): 598/88 Age Milk Protein Milkfat Days LW (ltr) (%) (kg) (%) (kg) Days LW 8 yr 1 m 4036 3.36 136 4.86 196 162 208 7 yr 0 m 6401 3.83 245 5.71 366 260 484 6 yr 1 m 5382 3.68 198 4.97 267 215 364 4 yr 11 m 6012 3.67 221 5.30 319 232 544 3 yr 1 m 4922 3.81 188 4.95 244 242 286 Avg 5245 3.71 195 5.19 272 232 6 Lacts.</p>	<p><b>ROMA MURMUR KINGPIN S3J</b> Birth Ident: BBGX-11-86 (312501) Breed: SJ J16 Genomic Indicator: BW (\$): 168/99</p> <p><b>HEAVENLY MERMAID LB S0J</b> Birth Ident: BDMJ-11-49 Breed: SJ J16 Genomic Indicator: BW (\$): -226/39 PW (\$): -326/84 8 Lacts. Protein Milkfat Milk (%) (kg) (%) (kg) Days 3598 3.68 132 5.25 189 254</p> <p><b>OKURA LIKA MURMUR S3J</b> Birth Ident: CFWR-05-95 (306549) Breed: SJ J16 Genomic Indicator: BW (\$): 102/99</p> <p><b>GLEN KORU PIERE MISSY S1F</b> Birth Ident: LDJT-04-25 Breed: SF F14J2 86 VG Genomic Indicator: BW (\$): 142/70 PW (\$): 556/89 10 Lacts. Protein Milkfat Milk (%) (kg) (%) (kg) Days 5767 3.56 205 4.76 275 240</p>
<p>Due to Calve : 25/07/2026 Bull : Expected Calf Genomic Indicator: BW(\$): PW(\$): Bull Mating Date &amp;</p>	<p><b>DAM:</b> Birth Ident: PKPQ-22-19 Breed: FJ F9J7 Genomic PW (\$): -115/76 BW (\$): 117/68 Lwt BV (kg): -23/77 Protein BV (kg): 1/68 Fertility BV (%): -0.2/52 Fat BV (kg): 9/68 Func Surv BV (%): 0.2/48 Milk BV (ltr): -95/70 SCC BV: 0.09/66 Age Milk Protein Milkfat Days LW (ltr) (%) (kg) (%) (kg) Days LW 3 yr 0 m 4200 3.83 161 4.61 194 187 -397 1 yr 11 m 5363 3.99 214 5.00 268 292 217 Avg 4782 3.92 188 4.83 231 240 2 Lacts.</p>	<p><b>CROSSANS CRITICAL-ET</b> Birth Ident: CWHV-15-4 (516074) Breed: FJ F10J6 Genomic Indicator: BW (\$): 357/99 Lwt BV (kg): -8/99 Protein BV (kg): 27/99 Fertility BV (%): -1.9/99 Fat BV (kg): 28/99 Func Surv BV (%): 1.3/99 Milk BV (ltr): 660/99 SCC BV: -0.29/99</p> <p><b>DAM:</b> Birth Ident: PKPQ-16-36 Breed: JF J9F7 Genomic Indicator: BW (\$): 9/58 PW (\$): 57/89 Age Milk Protein Milkfat Days LW (ltr) (%) (kg) (%) (kg) Days LW 7 yr 0 m 4869 4.09 199 5.62 274 249 305 5 yr 11 m 4735 4.36 206 5.66 268 255 206 4 yr 11 m 4674 4.10 192 4.73 221 254 194 3 yr 11 m 3940 4.12 162 5.66 223 253 76 3 yr 0 m 3689 4.14 153 4.84 179 183 262 Avg 4107 4.14 170 5.29 217 231 6 Lacts.</p>	<p><b>KRAAKMANS JAYDIE</b> Birth Ident: CPHN-09-183 (510043) Breed: FJ F1J5 Genomic Indicator: BW (\$): 188/98</p> <p><b>DAM:</b> Birth Ident: CWHV-13-1 Breed: FJ F9J7 Genomic Indicator: BW (\$): 281/77 PW (\$): 727/86 3 Lacts. Protein Milkfat Milk (%) (kg) (%) (kg) Days 6866 3.53 243 4.83 332 259</p> <p><b>BURWELLS RILEY</b> Birth Ident: DTWR-10-90 (511015) Breed: FJ F12J4 Genomic Indicator: BW (\$): 43/98</p> <p><b>DAM:</b> Birth Ident: CPY-10-84 Breed: JF J13F2 Genomic Indicator: BW (\$): 60/71 PW (\$): 171/94 5 Lacts. Protein Milkfat Milk (%) (kg) (%) (kg) Days 3679 3.86 142 5.20 191 209</p>
<p><b>Traits other than production (2024)</b> AM ST MS OO S W C RA R L US FU RU FT RT TL UO DC 0</p>			

# Lot 15: Heavenly Miss Peppi LB

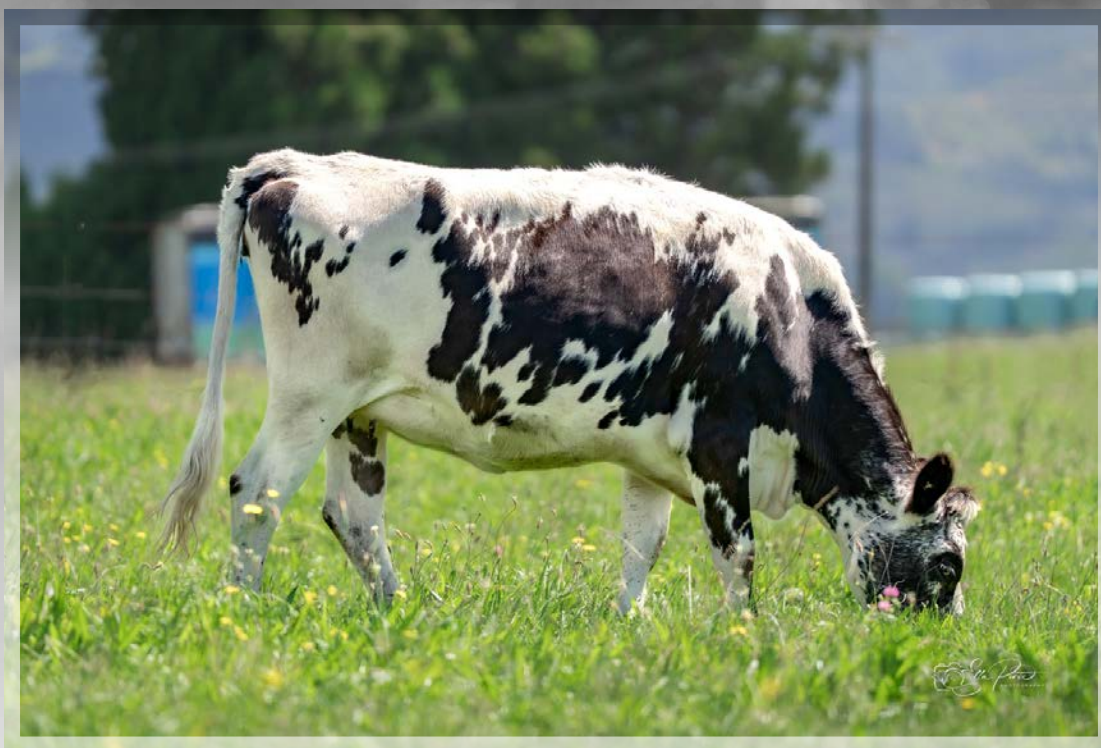





Photo: Ella Pirie Photography



Heavenly Moos Limited  
New Zealand

## Three Generation Pedigree





**Herd Averages as at** 21/02/2026  
Ancestry : 98% BW : 59/60 PW : 124/78

PTPT / HERDCODE : PQPP 2 / 47127  
LOCATION : N053-319-907 / 6  
DATE : 26/02/2026

<p><b>Heavenly Miss Peppi LB</b> <span style="float: right;">G3 S✓ D✓</span></p> <p><b>Birth Ident:</b> PQPP-24-45</p> <p>Breed: <b>JF J13F3</b> Sex: <b>FEMALE</b> Date of Birth: <b>31/07/2024</b> Classification:</p> <p>Genomic</p> <table style="width: 100%; border-collapse: collapse;"> <tr> <td>BW (\$):</td><td>-23/47</td><td>PW (\$):</td><td>-2/20</td></tr> <tr> <td>Protein BV (kg):</td><td>-21/50</td><td>Fertility BV (%):</td><td>4.6/32</td></tr> <tr> <td>Fat BV (kg):</td><td>-11/50</td><td>Func Surv BV (%):</td><td>1.5/28</td></tr> <tr> <td>Milk BV (ltr):</td><td>-552/51</td><td>Somatic Cell BV:</td><td>-0.44/48</td></tr> <tr> <td>Lwt BV (kg):</td><td>-40/48</td><td></td><td></td></tr> </table> <p>Overall Opinion: -0.13/28 Dairy Conformation: -0.18/32 Udder Overall: 0.15/36 Avg SCC at latest Lactation :</p> <table style="width: 100%; border-collapse: collapse;"> <thead> <tr> <th>Age</th><th>Milk (ltr)</th><th>Protein (%)</th><th>Milkfat (%)</th><th>Days</th><th>LW</th><th>Herd BW</th></tr> </thead> <tbody> <tr> <td>4 yr 0 m</td><td>5041</td><td>3.65</td><td>184</td><td>4.48</td><td>226</td><td>187</td></tr> <tr> <td>2 yr 11 m</td><td>6197</td><td>3.71</td><td>230</td><td>4.82</td><td>299</td><td>287</td></tr> <tr> <td>1 yr 10 m</td><td>4524</td><td>3.70</td><td>167</td><td>4.22</td><td>191</td><td>298</td></tr> <tr> <td><b>Avg</b></td><td><b>5254</b></td><td><b>3.69</b></td><td><b>194</b></td><td><b>4.54</b></td><td><b>239</b></td><td><b>257</b></td></tr> </tbody> </table> <p>Due to Calve : <b>25/07/2026</b> Bull :</p> <p>Expected Calf Genomic Indicator: BW(\$): PW(\$): Bull Mating Date &amp;</p> <p style="font-size: small;">The information on this report is as recorded on the LIC MINDA database as at date of print, and LIC does not warrant the accuracy of the information provided</p>	BW (\$):	-23/47	PW (\$):	-2/20	Protein BV (kg):	-21/50	Fertility BV (%):	4.6/32	Fat BV (kg):	-11/50	Func Surv BV (%):	1.5/28	Milk BV (ltr):	-552/51	Somatic Cell BV:	-0.44/48	Lwt BV (kg):	-40/48			Age	Milk (ltr)	Protein (%)	Milkfat (%)	Days	LW	Herd BW	4 yr 0 m	5041	3.65	184	4.48	226	187	2 yr 11 m	6197	3.71	230	4.82	299	287	1 yr 10 m	4524	3.70	167	4.22	191	298	<b>Avg</b>	<b>5254</b>	<b>3.69</b>	<b>194</b>	<b>4.54</b>	<b>239</b>	<b>257</b>	<p><b>HEAVENLY CAS MISCHIEF LB</b> <span style="float: right;">G3 S✓ D✓</span></p> <p><b>Birth Ident:</b> PQPP-21-153</p> <p>Breed: <b>PJ J16</b> <span style="float: right;">G3</span></p> <p>Genomic Indicator:</p> <table style="width: 100%; border-collapse: collapse;"> <tr> <td>BW (\$):</td><td>35/53</td></tr> <tr> <td>Protein BV (kg):</td><td>-24/58</td></tr> <tr> <td>Fat BV (kg):</td><td>-10/59</td></tr> <tr> <td>Milk BV (ltr):</td><td>-811/60</td></tr> <tr> <td>Liveweight BV (kg):</td><td>-78/43</td></tr> <tr> <td>Fertility BV (%):</td><td>4.7/47</td></tr> <tr> <td>Functional Survival BV (%):</td><td>0.6/38</td></tr> <tr> <td>Somatic Cell BV:</td><td>-0.41/57</td></tr> <tr> <td>Fat %:</td><td>5.5</td></tr> <tr> <td>Protein %:</td><td>4</td></tr> </table> <p><b>Heavenly Maxs Pepi LB</b></p> <p><b>Birth Ident:</b> PQPP-21-88</p> <p>Breed: <b>JF J9F7</b> <span style="float: right;">G3 S✓</span></p> <p>Genomic Indicator: PW (\$): <b>48/90</b></p> <table style="width: 100%; border-collapse: collapse;"> <tr> <td>BW (\$):</td><td>-44/63</td><td>Lwt BV (kg):</td><td>-57/74</td></tr> <tr> <td>Protein BV (kg):</td><td>-8/64</td><td>Fertility BV (%):</td><td>7.8/42</td></tr> <tr> <td>Fat BV (kg):</td><td>-22/64</td><td>Func Surv BV (%):</td><td>-0.5/35</td></tr> <tr> <td>Milk BV (ltr):</td><td>-131/67</td><td>SCC BV:</td><td>-0.16/60</td></tr> </table> <table style="width: 100%; border-collapse: collapse;"> <thead> <tr> <th>Age</th><th>Milk (ltr)</th><th>Protein (%)</th><th>Milkfat (%)</th><th>Days</th><th>LW</th></tr> </thead> <tbody> <tr> <td>4 yr 0 m</td><td>5041</td><td>3.65</td><td>184</td><td>4.48</td><td>226</td></tr> <tr> <td>2 yr 11 m</td><td>6197</td><td>3.71</td><td>230</td><td>4.82</td><td>299</td></tr> <tr> <td>1 yr 10 m</td><td>4524</td><td>3.70</td><td>167</td><td>4.22</td><td>191</td></tr> <tr> <td><b>Avg</b></td><td><b>5254</b></td><td><b>3.69</b></td><td><b>194</b></td><td><b>4.54</b></td><td><b>239</b></td></tr> </tbody> </table>	BW (\$):	35/53	Protein BV (kg):	-24/58	Fat BV (kg):	-10/59	Milk BV (ltr):	-811/60	Liveweight BV (kg):	-78/43	Fertility BV (%):	4.7/47	Functional Survival BV (%):	0.6/38	Somatic Cell BV:	-0.41/57	Fat %:	5.5	Protein %:	4	BW (\$):	-44/63	Lwt BV (kg):	-57/74	Protein BV (kg):	-8/64	Fertility BV (%):	7.8/42	Fat BV (kg):	-22/64	Func Surv BV (%):	-0.5/35	Milk BV (ltr):	-131/67	SCC BV:	-0.16/60	Age	Milk (ltr)	Protein (%)	Milkfat (%)	Days	LW	4 yr 0 m	5041	3.65	184	4.48	226	2 yr 11 m	6197	3.71	230	4.82	299	1 yr 10 m	4524	3.70	167	4.22	191	<b>Avg</b>	<b>5254</b>	<b>3.69</b>	<b>194</b>	<b>4.54</b>	<b>239</b>	<p><b>ELLIOTTS REGENCY CASINO-ET</b></p> <p>Oseas HB No: 003125141657/USA (317715)</p> <p>Breed: <b>PJ J16</b> <span style="float: right;">G3</span></p> <p>Genomic Indicator:</p> <table style="width: 100%; border-collapse: collapse;"> <tr> <td>BW (\$):</td><td>-246/96</td><td>Lwt BV (kg):</td><td>-51/89</td></tr> <tr> <td>Protein BV (kg):</td><td>-28/98</td><td>Fertility BV (%):</td><td>-0.2/95</td></tr> <tr> <td>Fat BV (kg):</td><td>-34/98</td><td>Func Surv BV (%):</td><td>-0.3/70</td></tr> <tr> <td>Milk BV (ltr):</td><td>-970/99</td><td>SCC BV:</td><td>0.10/98</td></tr> </table> <p><b>HEAVENLY MOO MOO LB S3J</b></p> <p><b>Birth Ident:</b> PQPP-14-4</p> <p>Breed: <b>SJ J16</b> <span style="float: right;">G3 S✓</span></p> <p>Genomic Indicator</p> <table style="width: 100%; border-collapse: collapse;"> <tr> <td>BW (\$):</td><td>152/63</td><td>PW (\$):</td><td>98/87</td></tr> </table> <table style="width: 100%; border-collapse: collapse;"> <thead> <tr> <th>Age</th><th>Milk (ltr)</th><th>Protein (%)</th><th>Milkfat (%)</th><th>Days</th><th>LW</th></tr> </thead> <tbody> <tr> <td>9 yr 0 m</td><td>3412</td><td>4.19</td><td>143</td><td>6.34</td><td>216</td></tr> <tr> <td>7 yr 11 m</td><td>3377</td><td>4.21</td><td>142</td><td>6.18</td><td>209</td></tr> <tr> <td>7 yr 0 m</td><td>4309</td><td>4.08</td><td>176</td><td>5.78</td><td>249</td></tr> <tr> <td>5 yr 11 m</td><td>3990</td><td>4.31</td><td>172</td><td>7.34</td><td>293</td></tr> <tr> <td>5 yr 0 m</td><td>3720</td><td>4.14</td><td>154</td><td>6.38</td><td>237</td></tr> <tr> <td><b>Avg</b></td><td><b>3416</b></td><td><b>4.17</b></td><td><b>142</b></td><td><b>6.23</b></td><td><b>213</b></td></tr> </tbody> </table> <p style="text-align: center;">Plus 2 unprinted lactations</p> <table style="width: 100%; border-collapse: collapse;"> <tr> <td>5 Lacts.</td><td>Protein</td><td>Milkfat</td><td>PW (\$):</td></tr> <tr> <td>2956</td><td>3.91</td><td>116</td><td>5.93</td></tr> </table>	BW (\$):	-246/96	Lwt BV (kg):	-51/89	Protein BV (kg):	-28/98	Fertility BV (%):	-0.2/95	Fat BV (kg):	-34/98	Func Surv BV (%):	-0.3/70	Milk BV (ltr):	-970/99	SCC BV:	0.10/98	BW (\$):	152/63	PW (\$):	98/87	Age	Milk (ltr)	Protein (%)	Milkfat (%)	Days	LW	9 yr 0 m	3412	4.19	143	6.34	216	7 yr 11 m	3377	4.21	142	6.18	209	7 yr 0 m	4309	4.08	176	5.78	249	5 yr 11 m	3990	4.31	172	7.34	293	5 yr 0 m	3720	4.14	154	6.38	237	<b>Avg</b>	<b>3416</b>	<b>4.17</b>	<b>142</b>	<b>6.23</b>	<b>213</b>	5 Lacts.	Protein	Milkfat	PW (\$):	2956	3.91	116	5.93	<p><b>TJF VISIONARY REGENCY</b></p> <p>Oseas HB No: 000067248196/USA (318711)</p> <p>Breed: <b>J J16</b></p> <p>Genomic Indicator: BW (\$): -185/61</p> <p><b>CHILLI PREMIER CINEMA-ET</b></p> <p>Oseas HB No: 000071577202/USA</p> <p>Breed: <b>J J16</b></p> <p>Genomic Indicator: PW (\$):</p> <table style="width: 100%; border-collapse: collapse;"> <tr> <td>Milk</td><td>Protein</td><td>Milkfat</td><td>Days</td></tr> <tr> <td>2956</td><td>3.91</td><td>116</td><td>5.93</td></tr> </table> <p><b>OKURA LIKA MURMUR S3J</b></p> <p><b>Birth Ident:</b> CFWR-05-95 (306549)</p> <p>Breed: <b>SJ J16</b> <span style="float: right;">S✓ D✓</span></p> <p>Genomic Indicator: BW (\$): 102/99</p> <p><b>DOTTY LB</b></p> <p><b>Birth Ident:</b> PQPP-10-3</p> <p>Breed: <b>J J16</b> <span style="float: right;">S#D#</span></p> <p>Genomic Indicator:</p> <table style="width: 100%; border-collapse: collapse;"> <tr> <td>BW (\$):</td><td>-30/40</td><td>PW (\$):</td><td>-322/84</td></tr> </table> <p>5 Lacts. Protein Milkfat Milk (%) (kg) (%) (kg) Days 2956 3.91 116 5.93 175 240</p> <p><b>ROMA MURMUR KINGPIN S3J</b></p> <p><b>Birth Ident:</b> BBGX-11-86 (312501)</p> <p>Breed: <b>SJ J16</b> <span style="float: right;">S✓ D✓</span></p> <p>Genomic Indicator: BW (\$): 168/99</p> <p><b>HEAVENLY MERMAID LB S0J</b></p> <p><b>Birth Ident:</b> BDMJ-11-49</p> <p>Breed: <b>SJ J16</b> <span style="float: right;">S#D#</span></p> <p>Genomic Indicator:</p> <table style="width: 100%; border-collapse: collapse;"> <tr> <td>BW (\$):</td><td>-226/39</td><td>PW (\$):</td><td>-326/84</td></tr> </table> <p>8 Lacts. Protein Milkfat Milk (%) (kg) (%) (kg) Days 3598 3.68 132 5.25 189 254</p> <p><b>DELTOP FM HARLEQUIN S2F</b></p> <p><b>Birth Ident:</b> BRDW-10-176 (111055)</p> <p>Breed: <b>SF F16</b> <span style="float: right;">S✓ D✓</span></p> <p>Genomic Indicator: BW (\$): -61/99</p> <p><b>DAM:</b></p> <p><b>Birth Ident:</b> GXQ-07-2</p> <p>Breed: <b>FJ F11J5</b></p> <p>Genomic Indicator:</p> <table style="width: 100%; border-collapse: collapse;"> <tr> <td>BW (\$):</td><td>-137/54</td><td>PW (\$):</td><td>-151/88</td></tr> </table> <p>8 Lacts. Protein Milkfat Milk (%) (kg) (%) (kg) Days 2969 4.08 121 5.82 173 227</p>	Milk	Protein	Milkfat	Days	2956	3.91	116	5.93	BW (\$):	-30/40	PW (\$):	-322/84	BW (\$):	-226/39	PW (\$):	-326/84	BW (\$):	-137/54	PW (\$):	-151/88
BW (\$):	-23/47	PW (\$):	-2/20																																																																																																																																																																																																																			
Protein BV (kg):	-21/50	Fertility BV (%):	4.6/32																																																																																																																																																																																																																			
Fat BV (kg):	-11/50	Func Surv BV (%):	1.5/28																																																																																																																																																																																																																			
Milk BV (ltr):	-552/51	Somatic Cell BV:	-0.44/48																																																																																																																																																																																																																			
Lwt BV (kg):	-40/48																																																																																																																																																																																																																					
Age	Milk (ltr)	Protein (%)	Milkfat (%)	Days	LW	Herd BW																																																																																																																																																																																																																
4 yr 0 m	5041	3.65	184	4.48	226	187																																																																																																																																																																																																																
2 yr 11 m	6197	3.71	230	4.82	299	287																																																																																																																																																																																																																
1 yr 10 m	4524	3.70	167	4.22	191	298																																																																																																																																																																																																																
<b>Avg</b>	<b>5254</b>	<b>3.69</b>	<b>194</b>	<b>4.54</b>	<b>239</b>	<b>257</b>																																																																																																																																																																																																																
BW (\$):	35/53																																																																																																																																																																																																																					
Protein BV (kg):	-24/58																																																																																																																																																																																																																					
Fat BV (kg):	-10/59																																																																																																																																																																																																																					
Milk BV (ltr):	-811/60																																																																																																																																																																																																																					
Liveweight BV (kg):	-78/43																																																																																																																																																																																																																					
Fertility BV (%):	4.7/47																																																																																																																																																																																																																					
Functional Survival BV (%):	0.6/38																																																																																																																																																																																																																					
Somatic Cell BV:	-0.41/57																																																																																																																																																																																																																					
Fat %:	5.5																																																																																																																																																																																																																					
Protein %:	4																																																																																																																																																																																																																					
BW (\$):	-44/63	Lwt BV (kg):	-57/74																																																																																																																																																																																																																			
Protein BV (kg):	-8/64	Fertility BV (%):	7.8/42																																																																																																																																																																																																																			
Fat BV (kg):	-22/64	Func Surv BV (%):	-0.5/35																																																																																																																																																																																																																			
Milk BV (ltr):	-131/67	SCC BV:	-0.16/60																																																																																																																																																																																																																			
Age	Milk (ltr)	Protein (%)	Milkfat (%)	Days	LW																																																																																																																																																																																																																	
4 yr 0 m	5041	3.65	184	4.48	226																																																																																																																																																																																																																	
2 yr 11 m	6197	3.71	230	4.82	299																																																																																																																																																																																																																	
1 yr 10 m	4524	3.70	167	4.22	191																																																																																																																																																																																																																	
<b>Avg</b>	<b>5254</b>	<b>3.69</b>	<b>194</b>	<b>4.54</b>	<b>239</b>																																																																																																																																																																																																																	
BW (\$):	-246/96	Lwt BV (kg):	-51/89																																																																																																																																																																																																																			
Protein BV (kg):	-28/98	Fertility BV (%):	-0.2/95																																																																																																																																																																																																																			
Fat BV (kg):	-34/98	Func Surv BV (%):	-0.3/70																																																																																																																																																																																																																			
Milk BV (ltr):	-970/99	SCC BV:	0.10/98																																																																																																																																																																																																																			
BW (\$):	152/63	PW (\$):	98/87																																																																																																																																																																																																																			
Age	Milk (ltr)	Protein (%)	Milkfat (%)	Days	LW																																																																																																																																																																																																																	
9 yr 0 m	3412	4.19	143	6.34	216																																																																																																																																																																																																																	
7 yr 11 m	3377	4.21	142	6.18	209																																																																																																																																																																																																																	
7 yr 0 m	4309	4.08	176	5.78	249																																																																																																																																																																																																																	
5 yr 11 m	3990	4.31	172	7.34	293																																																																																																																																																																																																																	
5 yr 0 m	3720	4.14	154	6.38	237																																																																																																																																																																																																																	
<b>Avg</b>	<b>3416</b>	<b>4.17</b>	<b>142</b>	<b>6.23</b>	<b>213</b>																																																																																																																																																																																																																	
5 Lacts.	Protein	Milkfat	PW (\$):																																																																																																																																																																																																																			
2956	3.91	116	5.93																																																																																																																																																																																																																			
Milk	Protein	Milkfat	Days																																																																																																																																																																																																																			
2956	3.91	116	5.93																																																																																																																																																																																																																			
BW (\$):	-30/40	PW (\$):	-322/84																																																																																																																																																																																																																			
BW (\$):	-226/39	PW (\$):	-326/84																																																																																																																																																																																																																			
BW (\$):	-137/54	PW (\$):	-151/88																																																																																																																																																																																																																			

# Lot 16: Heavenly Sublime Boomer

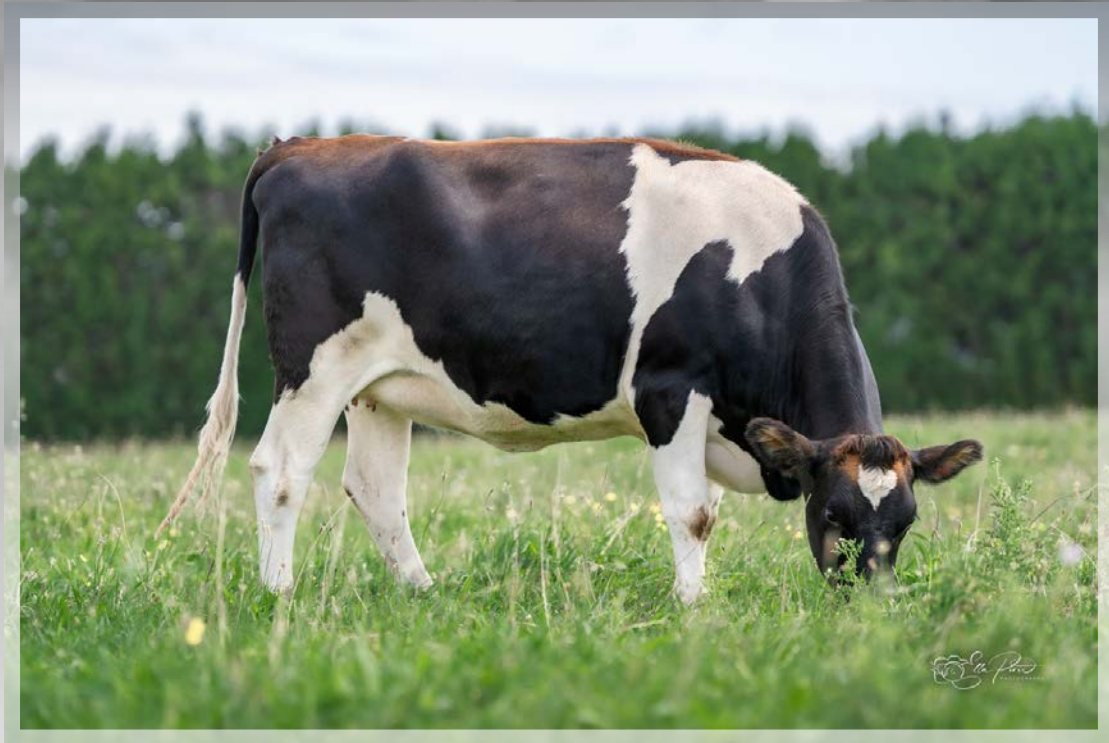

Photo: Ella Pirie Photography

## Three Generation Pedigree



Heavenly Moos Limited  
New Zealand

**AE** Herd Averages as at 24/01/2026  
Ancestry: 98% BW: 57/60 PW: 121/77

PTPT / HERDCODE: PQPP 2 / 47127  
LOCATION: N053-319-907 / 6  
DATE: 11/02/2026



<p><b>Heavenly Sublime Boomer</b> <span style="float: right;">G3 SVD</span></p> <p><b>Birth Ident:</b> PQPP-24-41</p> <p>Breed: <b>FJ F12J4</b> Sex: <b>FEMALE</b></p> <p>Date of Birth: <b>26/07/2024</b> Classification:</p> <p>Genomic</p> <table style="width: 100%;"> <tr> <td>BW (\$):</td><td>457/58</td><td>PW (\$):</td><td>481/24</td></tr> <tr> <td>Protein BV (kg):</td><td>21/60</td><td>Fertility BV (%):</td><td>0.4/48</td></tr> <tr> <td>Fat BV (kg):</td><td>46/60</td><td>Func Surv BV (%):</td><td>1.0/36</td></tr> <tr> <td>Milk BV (ltr):</td><td>202/60</td><td>Somatic Cell BV:</td><td>-0.21/59</td></tr> <tr> <td>Lwt BV (kg):</td><td>-6/60</td><td></td><td></td></tr> </table> <p>Overall Opinion: -0.03/43 Dairy Conformation: 0.21/46</p> <p>Udder Overall: 0.51/48</p> <p>Avg SCC at latest Lactation :</p> <table style="width: 100%; text-align: center;"> <thead> <tr> <th>Age</th><th>Milk (ltr)</th><th>Protein (%)</th><th>Milkfat (%)</th><th>Days</th><th>LW</th><th>Herd BW</th></tr> </thead> <tbody> <tr> <td>3 yr 0 m</td><td>7510</td><td>3.75</td><td>282</td><td>5.09</td><td>383</td><td>305</td><td>1022</td></tr> <tr> <td>1 yr 11 m</td><td>4712</td><td>3.61</td><td>170</td><td>4.84</td><td>228</td><td>291</td><td>330</td></tr> <tr> <td><b>Avg</b></td><td><b>6111</b></td><td><b>3.70</b></td><td><b>226</b></td><td><b>4.99</b></td><td><b>305</b></td><td><b>298</b></td><td><b>2 Lacts.</b></td></tr> </tbody> </table> <p>Due to Calve : <b>18/07/2026</b> Bull : <b>120549</b></p> <p>Expected Calf <b>RIDDOCH OMAH KENO S1F</b></p> <p>Genomic Indicator: BW(\$): <b>343/37</b> PW(\$): <b>347/13</b></p> <p>Bull Mating Date <b>120549</b> 9/10/2025</p> <p>The information on this report is as recorded on the LIC MINDA database as at date of print, and LIC does not warrant the accuracy of the information provided</p>	BW (\$):	457/58	PW (\$):	481/24	Protein BV (kg):	21/60	Fertility BV (%):	0.4/48	Fat BV (kg):	46/60	Func Surv BV (%):	1.0/36	Milk BV (ltr):	202/60	Somatic Cell BV:	-0.21/59	Lwt BV (kg):	-6/60			Age	Milk (ltr)	Protein (%)	Milkfat (%)	Days	LW	Herd BW	3 yr 0 m	7510	3.75	282	5.09	383	305	1022	1 yr 11 m	4712	3.61	170	4.84	228	291	330	<b>Avg</b>	<b>6111</b>	<b>3.70</b>	<b>226</b>	<b>4.99</b>	<b>305</b>	<b>298</b>	<b>2 Lacts.</b>	<p><b>PAYNES SUBLIME-ET</b> <span style="float: right;">G3 SVD</span></p> <p><b>Birth Ident:</b> BGKN-20-139 (521005)</p> <p>Breed : <b>FJ F12J4</b> <span style="float: right;">G3 SVD</span></p> <p>Genomic Indicator:</p> <table style="width: 100%;"> <tr> <td>BW (\$):</td><td>487/97</td></tr> <tr> <td>Protein BV (kg):</td><td>32/99</td></tr> <tr> <td>Fat BV (kg):</td><td>49/99</td></tr> <tr> <td>Milk BV (ltr):</td><td>271/99</td></tr> <tr> <td>Liveweight BV (kg):</td><td>31/96</td></tr> <tr> <td>Fertility BV (%):</td><td>1.4/98</td></tr> <tr> <td>Functional Survival BV (%):</td><td>3.1/55</td></tr> <tr> <td>Somatic Cell BV:</td><td>0.23/99</td></tr> <tr> <td>Fat %:</td><td>5.5</td></tr> <tr> <td>Protein %:</td><td>4.2</td></tr> </table> <p><b>Boomie</b></p> <p><b>Birth Ident:</b> PQPP-21-69</p> <p>Breed: <b>FJ F11J5</b> <span style="float: right;">G3 SVD</span></p> <p>Genomic</p> <table style="width: 100%;"> <tr> <td>BW (\$):</td><td>224/68</td><td>Lwt BV (kg):</td><td>549/77</td></tr> <tr> <td>Protein BV (kg):</td><td>3/68</td><td>Fertility BV (%):</td><td>-32/77</td></tr> <tr> <td>Fat BV (kg):</td><td>22/69</td><td>Func Surv BV (%):</td><td>-1.7/53</td></tr> <tr> <td>Milk BV (ltr):</td><td>295/71</td><td>SCC BV:</td><td>0.0/48</td></tr> </table> <table style="width: 100%;"> <tr> <td>Age</td><td>Milk (ltr)</td><td>Protein (%)</td><td>Milkfat (%)</td><td>Days</td><td>LW</td></tr> <tr> <td>3 yr 0 m</td><td>7510</td><td>3.75</td><td>282</td><td>5.09</td><td>383</td><td>305</td><td>1022</td></tr> <tr> <td>1 yr 11 m</td><td>4712</td><td>3.61</td><td>170</td><td>4.84</td><td>228</td><td>291</td><td>330</td></tr> <tr> <td><b>Avg</b></td><td><b>6111</b></td><td><b>3.70</b></td><td><b>226</b></td><td><b>4.99</b></td><td><b>305</b></td><td><b>298</b></td><td><b>2 Lacts.</b></td></tr> </table>	BW (\$):	487/97	Protein BV (kg):	32/99	Fat BV (kg):	49/99	Milk BV (ltr):	271/99	Liveweight BV (kg):	31/96	Fertility BV (%):	1.4/98	Functional Survival BV (%):	3.1/55	Somatic Cell BV:	0.23/99	Fat %:	5.5	Protein %:	4.2	BW (\$):	224/68	Lwt BV (kg):	549/77	Protein BV (kg):	3/68	Fertility BV (%):	-32/77	Fat BV (kg):	22/69	Func Surv BV (%):	-1.7/53	Milk BV (ltr):	295/71	SCC BV:	0.0/48	Age	Milk (ltr)	Protein (%)	Milkfat (%)	Days	LW	3 yr 0 m	7510	3.75	282	5.09	383	305	1022	1 yr 11 m	4712	3.61	170	4.84	228	291	330	<b>Avg</b>	<b>6111</b>	<b>3.70</b>	<b>226</b>	<b>4.99</b>	<b>305</b>	<b>298</b>	<b>2 Lacts.</b>	<p><b>MEANDER TD AZURE-ET S1F</b></p> <p><b>Birth Ident:</b> GMBP-18-526 (119065)</p> <p>Breed: <b>SF F15J1</b> <span style="float: right;">G3 SVD</span></p> <p>Genomic Indicator:</p> <table style="width: 100%;"> <tr> <td>BW (\$):</td><td>245/98</td><td>Lwt BV (kg):</td><td>72/98</td></tr> <tr> <td>Protein BV (kg):</td><td>25/99</td><td>Fertility BV (%):</td><td>2.3/99</td></tr> <tr> <td>Fat BV (kg):</td><td>31/99</td><td>Func Surv BV (%):</td><td>1.0/96</td></tr> <tr> <td>Milk BV (ltr):</td><td>408/99</td><td>SCC BV:</td><td>-0.07/99</td></tr> </table> <p><b>PAYNES SONIA</b></p> <p><b>Birth Ident:</b> BGKN-18-74</p> <p>Breed: <b>FJ F8J8</b> <span style="float: right;">G3 SVD</span></p> <p>Genomic Indicator</p> <table style="width: 100%;"> <tr> <td>BW (\$):</td><td>675/62</td><td>PW (\$):</td><td>1225/69</td></tr> </table> <table style="width: 100%;"> <tr> <td>Age</td><td>Milk (ltr)</td><td>Protein (%)</td><td>Milkfat (%)</td><td>Days</td><td>LW</td></tr> <tr> <td>2 yr 1 m</td><td>7223</td><td>4.66</td><td>337</td><td>6.04</td><td>436</td><td>305</td><td>647</td></tr> <tr> <td><b>Avg</b></td><td><b>7223</b></td><td><b>4.66</b></td><td><b>337</b></td><td><b>6.04</b></td><td><b>436</b></td><td><b>305</b></td><td><b>1 Lacts.</b></td></tr> </table>	BW (\$):	245/98	Lwt BV (kg):	72/98	Protein BV (kg):	25/99	Fertility BV (%):	2.3/99	Fat BV (kg):	31/99	Func Surv BV (%):	1.0/96	Milk BV (ltr):	408/99	SCC BV:	-0.07/99	BW (\$):	675/62	PW (\$):	1225/69	Age	Milk (ltr)	Protein (%)	Milkfat (%)	Days	LW	2 yr 1 m	7223	4.66	337	6.04	436	305	647	<b>Avg</b>	<b>7223</b>	<b>4.66</b>	<b>337</b>	<b>6.04</b>	<b>436</b>	<b>305</b>	<b>1 Lacts.</b>	<p><b>TENNANT DARKSTAR-OC S1F</b></p> <p><b>Birth Ident:</b> BYPB-12-142 (113087)</p> <p>Breed: <b>SF F14J2</b> <span style="float: right;">SVD</span></p> <p>Genomic Indicator: BW (\$): 192/95</p> <p><b>MEANDER FMI APRIL S2F</b></p> <p><b>Birth Ident:</b> GMBP-12-132</p> <p>Breed : <b>SF F16 EXC</b> <span style="float: right;">SVD</span></p> <p>Genomic Indicator:</p> <table style="width: 100%;"> <tr> <td>BW (\$):</td><td>302/94</td><td>PW (\$):</td><td>813/91</td></tr> </table> <table style="width: 100%;"> <tr> <td>6 Lacts.</td><td>Protein (%)</td><td>Milkfat (%)</td><td>Days</td></tr> <tr> <td>7239</td><td>4.25</td><td>308</td><td>5.33</td><td>386</td><td>264</td></tr> </table> <p><b>CAWDOR PINNACLE</b></p> <p><b>Birth Ident:</b> GFNM-16-24 (517067)</p> <p>Breed : <b>FJ F9J7</b> <span style="float: right;">SVD</span></p> <p>Genomic Indicator: BW (\$): 390/98</p> <p><b>PAYNES SUE</b></p> <p><b>Birth Ident:</b> BGKN-12-1</p> <p>Breed : <b>JF J9F7</b> <span style="float: right;">SVD</span></p> <p>Genomic Indicator:</p> <table style="width: 100%;"> <tr> <td>BW (\$):</td><td>470/74</td><td>PW (\$):</td><td>494/95</td></tr> </table> <table style="width: 100%;"> <tr> <td>6 Lacts.</td><td>Protein (%)</td><td>Milkfat (%)</td><td>Days</td></tr> <tr> <td>5046</td><td>4.64</td><td>234</td><td>5.70</td><td>287</td><td>269</td></tr> </table> <p><b>KRAAKMANS JAYDIE</b></p> <p><b>Birth Ident:</b> CPHN-09-183 (510043)</p> <p>Breed: <b>FJ F11J5</b> <span style="float: right;">SVD</span></p> <p>Genomic Indicator: BW (\$): 185/98</p> <p><b>DAM:</b></p> <p><b>Birth Ident:</b> MHT-12-16</p> <p>Breed: <b>FJ F11J5</b> <span style="float: right;">SVD</span></p> <p>Genomic Indicator:</p> <table style="width: 100%;"> <tr> <td>BW (\$):</td><td>98/78</td><td>PW (\$):</td><td>140/92</td></tr> </table> <table style="width: 100%;"> <tr> <td>11 Lacts.</td><td>Protein (%)</td><td>Milkfat (%)</td><td>Days</td></tr> <tr> <td>6682</td><td>3.59</td><td>240</td><td>4.02</td><td>269</td><td>269</td></tr> </table> <p><b>ASHDALE FM KESBELLS S1F</b></p> <p><b>Birth Ident:</b> XXV-10-16 (111011)</p> <p>Breed: <b>SF F15J1</b> <span style="float: right;">SVD</span></p> <p>Genomic Indicator: BW (\$): 69/99</p> <p><b>DAM:</b></p> <p><b>Birth Ident:</b> MHT-11-169</p> <p>Breed: <b>JF J9F7</b> <span style="float: right;">SVD</span></p> <p>Genomic Indicator:</p> <table style="width: 100%;"> <tr> <td>BW (\$):</td><td>205/70</td><td>PW (\$):</td><td>551/91</td></tr> </table> <table style="width: 100%;"> <tr> <td>6 Lacts.</td><td>Protein (%)</td><td>Milkfat (%)</td><td>Days</td></tr> <tr> <td>6396</td><td>3.81</td><td>244</td><td>5.30</td><td>339</td><td>280</td></tr> </table>	BW (\$):	302/94	PW (\$):	813/91	6 Lacts.	Protein (%)	Milkfat (%)	Days	7239	4.25	308	5.33	386	264	BW (\$):	470/74	PW (\$):	494/95	6 Lacts.	Protein (%)	Milkfat (%)	Days	5046	4.64	234	5.70	287	269	BW (\$):	98/78	PW (\$):	140/92	11 Lacts.	Protein (%)	Milkfat (%)	Days	6682	3.59	240	4.02	269	269	BW (\$):	205/70	PW (\$):	551/91	6 Lacts.	Protein (%)	Milkfat (%)	Days	6396	3.81	244	5.30	339	280
BW (\$):	457/58	PW (\$):	481/24																																																																																																																																																																																																																							
Protein BV (kg):	21/60	Fertility BV (%):	0.4/48																																																																																																																																																																																																																							
Fat BV (kg):	46/60	Func Surv BV (%):	1.0/36																																																																																																																																																																																																																							
Milk BV (ltr):	202/60	Somatic Cell BV:	-0.21/59																																																																																																																																																																																																																							
Lwt BV (kg):	-6/60																																																																																																																																																																																																																									
Age	Milk (ltr)	Protein (%)	Milkfat (%)	Days	LW	Herd BW																																																																																																																																																																																																																				
3 yr 0 m	7510	3.75	282	5.09	383	305	1022																																																																																																																																																																																																																			
1 yr 11 m	4712	3.61	170	4.84	228	291	330																																																																																																																																																																																																																			
<b>Avg</b>	<b>6111</b>	<b>3.70</b>	<b>226</b>	<b>4.99</b>	<b>305</b>	<b>298</b>	<b>2 Lacts.</b>																																																																																																																																																																																																																			
BW (\$):	487/97																																																																																																																																																																																																																									
Protein BV (kg):	32/99																																																																																																																																																																																																																									
Fat BV (kg):	49/99																																																																																																																																																																																																																									
Milk BV (ltr):	271/99																																																																																																																																																																																																																									
Liveweight BV (kg):	31/96																																																																																																																																																																																																																									
Fertility BV (%):	1.4/98																																																																																																																																																																																																																									
Functional Survival BV (%):	3.1/55																																																																																																																																																																																																																									
Somatic Cell BV:	0.23/99																																																																																																																																																																																																																									
Fat %:	5.5																																																																																																																																																																																																																									
Protein %:	4.2																																																																																																																																																																																																																									
BW (\$):	224/68	Lwt BV (kg):	549/77																																																																																																																																																																																																																							
Protein BV (kg):	3/68	Fertility BV (%):	-32/77																																																																																																																																																																																																																							
Fat BV (kg):	22/69	Func Surv BV (%):	-1.7/53																																																																																																																																																																																																																							
Milk BV (ltr):	295/71	SCC BV:	0.0/48																																																																																																																																																																																																																							
Age	Milk (ltr)	Protein (%)	Milkfat (%)	Days	LW																																																																																																																																																																																																																					
3 yr 0 m	7510	3.75	282	5.09	383	305	1022																																																																																																																																																																																																																			
1 yr 11 m	4712	3.61	170	4.84	228	291	330																																																																																																																																																																																																																			
<b>Avg</b>	<b>6111</b>	<b>3.70</b>	<b>226</b>	<b>4.99</b>	<b>305</b>	<b>298</b>	<b>2 Lacts.</b>																																																																																																																																																																																																																			
BW (\$):	245/98	Lwt BV (kg):	72/98																																																																																																																																																																																																																							
Protein BV (kg):	25/99	Fertility BV (%):	2.3/99																																																																																																																																																																																																																							
Fat BV (kg):	31/99	Func Surv BV (%):	1.0/96																																																																																																																																																																																																																							
Milk BV (ltr):	408/99	SCC BV:	-0.07/99																																																																																																																																																																																																																							
BW (\$):	675/62	PW (\$):	1225/69																																																																																																																																																																																																																							
Age	Milk (ltr)	Protein (%)	Milkfat (%)	Days	LW																																																																																																																																																																																																																					
2 yr 1 m	7223	4.66	337	6.04	436	305	647																																																																																																																																																																																																																			
<b>Avg</b>	<b>7223</b>	<b>4.66</b>	<b>337</b>	<b>6.04</b>	<b>436</b>	<b>305</b>	<b>1 Lacts.</b>																																																																																																																																																																																																																			
BW (\$):	302/94	PW (\$):	813/91																																																																																																																																																																																																																							
6 Lacts.	Protein (%)	Milkfat (%)	Days																																																																																																																																																																																																																							
7239	4.25	308	5.33	386	264																																																																																																																																																																																																																					
BW (\$):	470/74	PW (\$):	494/95																																																																																																																																																																																																																							
6 Lacts.	Protein (%)	Milkfat (%)	Days																																																																																																																																																																																																																							
5046	4.64	234	5.70	287	269																																																																																																																																																																																																																					
BW (\$):	98/78	PW (\$):	140/92																																																																																																																																																																																																																							
11 Lacts.	Protein (%)	Milkfat (%)	Days																																																																																																																																																																																																																							
6682	3.59	240	4.02	269	269																																																																																																																																																																																																																					
BW (\$):	205/70	PW (\$):	551/91																																																																																																																																																																																																																							
6 Lacts.	Protein (%)	Milkfat (%)	Days																																																																																																																																																																																																																							
6396	3.81	244	5.30	339	280																																																																																																																																																																																																																					

# Lot 17: Heavenly Sublime Hattie



Photo: Ella Pirie Photography

P001.50 Official Publication of Livestock Improvement Corporation Limited

Internal Animal Key = 46612785

## Three Generation Pedigree



Heavenly Moos Limited  
New Zealand

**AE** Herd Averages as at 24/01/2026  
Ancestry : 98% BW : 57/60 PW : 121/77

PTPT / HERDCODE : PQPP 2 / 47127  
LOCATION : N053-319-907 / 6  
DATE : 11/02/2026



<p><b>Heavenly Sublime Hattie</b> Birth Ident: <b>PQPP-24-30</b> Breed: <b>FJ F12J4</b> Sex: <b>FEMALE</b> Date of Birth: <b>19/07/2024</b> Classification: Genomic <b>G3</b> <b>S✓ D✓</b> BW (\$): <b>289/59</b> PW (\$): <b>267/25</b> Protein BV (kg): <b>14/60</b> Fertility BV (%): <b>3.5/48</b> Fat BV (kg): <b>22/60</b> Func Surv BV (%): <b>2.5/35</b> Milk BV (ltr): <b>-273/61</b> Somatic Cell BV: <b>-0.31/59</b> Lwt BV (kg): <b>26/60</b> Overall Opinion: <b>0.17/44</b> Dairy Conformation: <b>0.14/46</b> Udder Overall: <b>0.77/49</b> Avg SCC at latest Lactation : Age Milk Protein Milkfat Days LW Herd (ltr) (%) (kg) (%) (kg) Days LW BW</p>	<p><b>PAYNES SUBLIME-ET</b> Birth Ident: <b>BGKN-20-139 (521005)</b> Breed: <b>FJ F12J4</b> <b>G3</b> <b>S✓ D✓</b> Genomic Indicator: BW (\$): <b>487/97</b> Protein BV (kg): <b>32/99</b> Fat BV (kg): <b>49/99</b> Milk BV (ltr): <b>271/99</b> Liveweight BV (kg): <b>31/96</b> Fertility BV (%): <b>1.4/98</b> Functional Survival BV (%): <b>3.1/55</b> Somatic Cell BV: <b>0.23/99</b> Fat %: <b>5.5</b> Protein %: <b>4.2</b></p> <p><b>Happy</b> Birth Ident: <b>PQPP-20-83</b> Breed: <b>FJ F11J5</b> <b>G3</b> <b>S✓ D✓</b> Genomic Indicator: <b>PW (\$): 415/92</b> BW (\$): <b>141/69</b> Lwt BV (kg): <b>-22/78</b> Protein BV (kg): <b>0/70</b> Fertility BV (%): <b>1.3/53</b> Fat BV (kg): <b>7/71</b> Func Surv BV (%): <b>0.8/46</b> Milk BV (ltr): <b>-185/72</b> SCC BV: <b>-0.42/68</b></p> <table border="1" style="width: 100%; border-collapse: collapse;"> <thead> <tr> <th>Age</th> <th>Milk (ltr)</th> <th>Protein (%)</th> <th>Milkfat (kg)</th> <th>Days</th> <th>LW</th> </tr> </thead> <tbody> <tr> <td>5 yr 0 m</td> <td>571</td> <td>3.96</td> <td>23</td> <td>4.49</td> <td>26</td> <td>24</td> <td>-799</td> </tr> <tr> <td>3 yr 10 m</td> <td>6565</td> <td>4.18</td> <td>275</td> <td>5.46</td> <td>358</td> <td>292</td> <td>422</td> </tr> <tr> <td>2 yr 10 m</td> <td>5705</td> <td>3.96</td> <td>226</td> <td>5.39</td> <td>307</td> <td>289</td> <td>685</td> </tr> <tr> <td>1 yr 10 m</td> <td>3551</td> <td>3.97</td> <td>141</td> <td>5.39</td> <td>191</td> <td>297</td> <td>303</td> </tr> <tr> <td><b>Avg</b></td> <td><b>5274</b></td> <td><b>4.05</b></td> <td><b>214</b></td> <td><b>5.42</b></td> <td><b>286</b></td> <td><b>293</b></td> <td><b>3 Lacts.</b></td> </tr> </tbody> </table>	Age	Milk (ltr)	Protein (%)	Milkfat (kg)	Days	LW	5 yr 0 m	571	3.96	23	4.49	26	24	-799	3 yr 10 m	6565	4.18	275	5.46	358	292	422	2 yr 10 m	5705	3.96	226	5.39	307	289	685	1 yr 10 m	3551	3.97	141	5.39	191	297	303	<b>Avg</b>	<b>5274</b>	<b>4.05</b>	<b>214</b>	<b>5.42</b>	<b>286</b>	<b>293</b>	<b>3 Lacts.</b>	<p><b>MEANDER TD AZURE-ET S1F</b> Birth Ident: <b>GMBP-18-526 (119065)</b> Breed: <b>SF F15J1</b> <b>G3</b> <b>S✓ D✓</b> Genomic Indicator: BW (\$): <b>245/98</b> Lwt BV (kg): <b>72/98</b> Protein BV (kg): <b>25/99</b> Fertility BV (%): <b>2.3/99</b> Fat BV (kg): <b>31/99</b> Func Surv BV (%): <b>1.0/96</b> Milk BV (ltr): <b>408/99</b> SCC BV: <b>-0.07/99</b></p> <p><b>PAYNES SONIA</b> Birth Ident: <b>BGKN-18-74</b> Breed: <b>FJ F8J8</b> <b>G3</b> <b>S✓ D✓</b> Genomic Indicator BW (\$): <b>675/82</b> PW (\$): <b>1225/69</b></p> <table border="1" style="width: 100%; border-collapse: collapse;"> <thead> <tr> <th>Age</th> <th>Milk (ltr)</th> <th>Protein (%)</th> <th>Milkfat (kg)</th> <th>Days</th> <th>LW</th> </tr> </thead> <tbody> <tr> <td>2 yr 1 m</td> <td>7223</td> <td>4.66</td> <td>337</td> <td>6.04</td> <td>436</td> <td>305</td> <td>647</td> </tr> <tr> <td><b>Avg</b></td> <td><b>7223</b></td> <td><b>4.66</b></td> <td><b>337</b></td> <td><b>6.04</b></td> <td><b>436</b></td> <td><b>305</b></td> <td><b>1 Lacts.</b></td> </tr> </tbody> </table> <p><b>TOTARA VIEW NAVIGATOR</b> Birth Ident: <b>BVRX-17-60 (518069)</b> Breed: <b>FJ F11J5</b> <b>G3</b> <b>S✓ D✓</b> Genomic Indicator: BW (\$): <b>216/98</b> Lwt BV (kg): <b>11/97</b> Protein BV (kg): <b>5/99</b> Fertility BV (%): <b>1.3/98</b> Fat BV (kg): <b>24/99</b> Func Surv BV (%): <b>-0.7/88</b> Milk BV (ltr): <b>-71/99</b> SCC BV: <b>-0.39/99</b></p> <p><b>Grumpy</b> Birth Ident: <b>MHT-15-92</b> Breed: <b>FJ F10J6</b> <b>G3</b> <b>S✓ D✓</b> Genomic Indicator: <b>PW (\$): 234/91</b> BW (\$): <b>153/71</b></p> <table border="1" style="width: 100%; border-collapse: collapse;"> <thead> <tr> <th>Age</th> <th>Milk (ltr)</th> <th>Protein (%)</th> <th>Milkfat (kg)</th> <th>Days</th> <th>LW</th> </tr> </thead> <tbody> <tr> <td>10 yr 1 m</td> <td>2718</td> <td>3.58</td> <td>97</td> <td>4.13</td> <td>112</td> <td>118</td> <td>117</td> </tr> <tr> <td>9 yr 0 m</td> <td>4406</td> <td>4.27</td> <td>188</td> <td>5.70</td> <td>251</td> <td>236</td> <td>1343</td> </tr> <tr> <td>7 yr 11 m</td> <td>4477</td> <td>3.99</td> <td>179</td> <td>5.48</td> <td>246</td> <td>294</td> <td>244</td> </tr> <tr> <td>7 yr 0 m</td> <td>4469</td> <td>3.92</td> <td>175</td> <td>5.57</td> <td>249</td> <td>279</td> <td>226</td> </tr> <tr> <td>6 yr 0 m</td> <td>5194</td> <td>3.82</td> <td>198</td> <td>5.39</td> <td>280</td> <td>282</td> <td>220</td> </tr> <tr> <td><b>Avg</b></td> <td><b>4569</b></td> <td><b>3.91</b></td> <td><b>179</b></td> <td><b>5.28</b></td> <td><b>241</b></td> <td><b>249</b></td> <td><b>9 Lacts.</b></td> </tr> </tbody> </table>	Age	Milk (ltr)	Protein (%)	Milkfat (kg)	Days	LW	2 yr 1 m	7223	4.66	337	6.04	436	305	647	<b>Avg</b>	<b>7223</b>	<b>4.66</b>	<b>337</b>	<b>6.04</b>	<b>436</b>	<b>305</b>	<b>1 Lacts.</b>	Age	Milk (ltr)	Protein (%)	Milkfat (kg)	Days	LW	10 yr 1 m	2718	3.58	97	4.13	112	118	117	9 yr 0 m	4406	4.27	188	5.70	251	236	1343	7 yr 11 m	4477	3.99	179	5.48	246	294	244	7 yr 0 m	4469	3.92	175	5.57	249	279	226	6 yr 0 m	5194	3.82	198	5.39	280	282	220	<b>Avg</b>	<b>4569</b>	<b>3.91</b>	<b>179</b>	<b>5.28</b>	<b>241</b>	<b>249</b>	<b>9 Lacts.</b>	<p><b>TENNANT DARKSTAR-OC S1F</b> Birth Ident: <b>BYPB-12-142 (113087)</b> Breed: <b>SF F14J2</b> <b>S✓ D✓</b> Genomic Indicator: <b>BW (\$): 192/95</b></p> <p><b>MEANDER FMI APRIL S2F</b> Birth Ident: <b>GMBP-12-132</b> Breed: <b>SF F16 EXC</b> <b>S✓</b> Genomic Indicator: BW (\$): <b>302/94</b> PW (\$): <b>813/91</b> 6 Lacts. Protein Milkfat Milk (%) (kg) (%) (kg) Days 7239 4.25 308 5.33 386 264</p> <p><b>CAWDOR PINNACLE</b> Birth Ident: <b>GFNM-16-24 (517067)</b> Breed: <b>FJ F9J7</b> <b>S✓ D✓</b> Genomic Indicator: <b>BW (\$): 390/98</b></p> <p><b>PAYNES SUE</b> Birth Ident: <b>BGKN-12-1</b> Breed: <b>JF J9F7</b> <b>S✓ D✓</b> Genomic Indicator: <b>BW (\$): 470/74</b> PW (\$): <b>494/95</b> 6 Lacts. Protein Milkfat Milk (%) (kg) (%) (kg) Days 5046 4.64 234 5.70 287 269</p> <p><b>PRIESTS SIERRA</b> Birth Ident: <b>HHRX-10-1 (511011)</b> Breed: <b>FJ F11J5</b> <b>S✓ D✓</b> Genomic Indicator: <b>BW (\$): 239/99</b></p> <p><b>DAM:</b> Birth Ident: <b>BVRX-10-31</b> Breed: <b>FJ F10J6</b> <b>S✓ D✓</b> Genomic Indicator: <b>BW (\$): 202/71</b> PW (\$): <b>727/90</b> 7 Lacts. Protein Milkfat Milk (%) (kg) (%) (kg) Days 4672 3.90 182 5.05 236 208</p> <p><b>KRAAKMANS JAYDIE</b> Birth Ident: <b>CPHN-09-183 (510043)</b> Breed: <b>FJ F11J5</b> <b>S✓ D✓</b> Genomic Indicator: <b>BW (\$): 185/98</b></p> <p><b>DAM:</b> Birth Ident: <b>MHT-09-33</b> Breed: <b>FJ F9J7</b> <b>S✓ D✓</b> Genomic Indicator: <b>BW (\$): 112/84</b> PW (\$): <b>416/93</b> 5 Lacts. Protein Milkfat Milk (%) (kg) (%) (kg) Days 7061 3.95 279 4.68 331 281</p>
Age	Milk (ltr)	Protein (%)	Milkfat (kg)	Days	LW																																																																																																																								
5 yr 0 m	571	3.96	23	4.49	26	24	-799																																																																																																																						
3 yr 10 m	6565	4.18	275	5.46	358	292	422																																																																																																																						
2 yr 10 m	5705	3.96	226	5.39	307	289	685																																																																																																																						
1 yr 10 m	3551	3.97	141	5.39	191	297	303																																																																																																																						
<b>Avg</b>	<b>5274</b>	<b>4.05</b>	<b>214</b>	<b>5.42</b>	<b>286</b>	<b>293</b>	<b>3 Lacts.</b>																																																																																																																						
Age	Milk (ltr)	Protein (%)	Milkfat (kg)	Days	LW																																																																																																																								
2 yr 1 m	7223	4.66	337	6.04	436	305	647																																																																																																																						
<b>Avg</b>	<b>7223</b>	<b>4.66</b>	<b>337</b>	<b>6.04</b>	<b>436</b>	<b>305</b>	<b>1 Lacts.</b>																																																																																																																						
Age	Milk (ltr)	Protein (%)	Milkfat (kg)	Days	LW																																																																																																																								
10 yr 1 m	2718	3.58	97	4.13	112	118	117																																																																																																																						
9 yr 0 m	4406	4.27	188	5.70	251	236	1343																																																																																																																						
7 yr 11 m	4477	3.99	179	5.48	246	294	244																																																																																																																						
7 yr 0 m	4469	3.92	175	5.57	249	279	226																																																																																																																						
6 yr 0 m	5194	3.82	198	5.39	280	282	220																																																																																																																						
<b>Avg</b>	<b>4569</b>	<b>3.91</b>	<b>179</b>	<b>5.28</b>	<b>241</b>	<b>249</b>	<b>9 Lacts.</b>																																																																																																																						

The sublime daughters we have are excellent producers. The dam of Hattie was the result of an LIC contract with the grandam being purchased from Arkan stud. With Kraakmans Jaydie in the mix, this is another family who does the goods!

Due to Calve : **01/08/2026** Bull :  
Expected Calf  
Genomic Indicator: **BW(\$):** **PW(\$):**  
Bull Mating Date  
**120549** **9/10/2025** &

The information on this report is as recorded on the LIC MINDA database as at date of print, and LIC does not warrant the accuracy of the information provided

# Lot 18: Heavenly Sublime Sienna

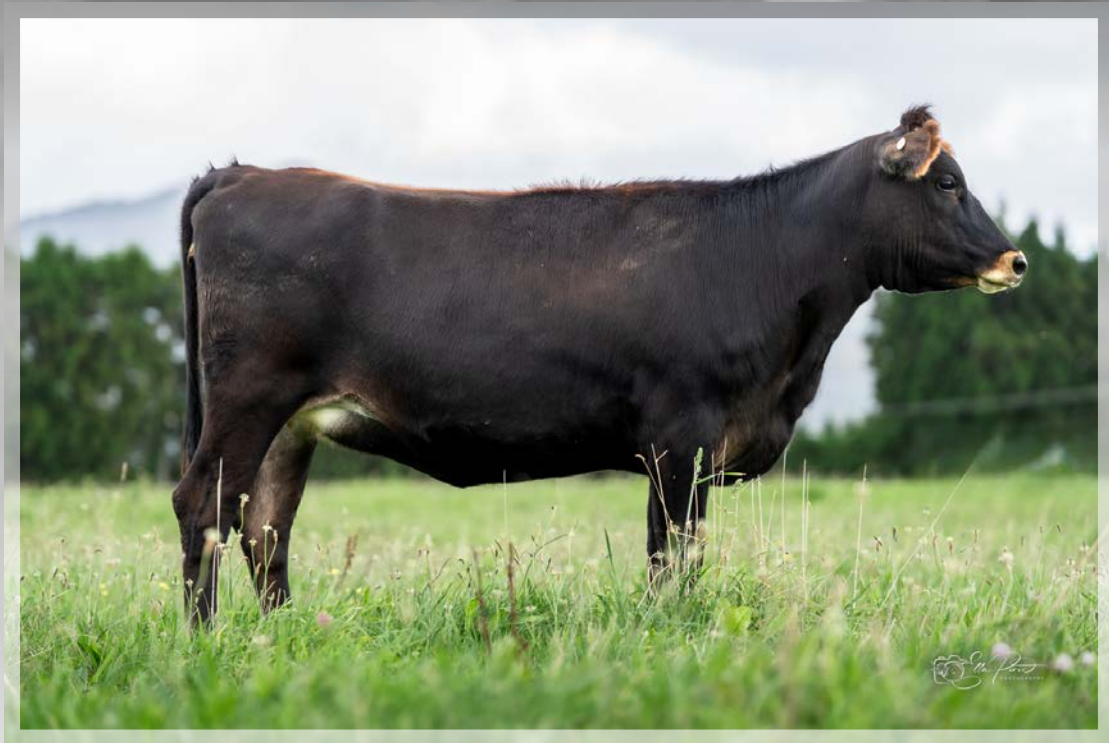

Photo: Ella Pirie Photography

## Three Generation Pedigree



Heavenly Moos Limited  
New Zealand

**AE** Herd Averages as at 24/01/2026  
Ancestry : 98% BW : 57/60 PW : 121/77



PTPT / HERDCODE : PQPP 2 / 47127  
LOCATION : N053-319-907 / 6  
DATE : 11/02/2026

<p><b>Heavenly Sublime Sienna</b> <span style="float: right;">G3 SVD</span></p> <p><b>Birth Ident:</b> PQPP-24-12</p> <p>Breed: <b>FJ F11J5</b> Sex: <b>FEMALE</b> Date of Birth: <b>12/07/2024</b> Classification:</p> <p>Genomic</p> <table border="0"> <tr> <td>BW (\$):</td><td><b>476/58</b></td> <td>PW (\$):</td><td><b>431/24</b></td> </tr> <tr> <td>Protein BV (kg):</td><td><b>26/60</b></td> <td>Fertility BV (%):</td><td><b>5.9/48</b></td> </tr> <tr> <td>Fat BV (kg):</td><td><b>38/60</b></td> <td>Func Surv BV (%):</td><td><b>0.7/36</b></td> </tr> <tr> <td>Milk BV (ltr):</td><td><b>380/61</b></td> <td>Somatic Cell BV:</td><td><b>0.18/59</b></td> </tr> <tr> <td>Lwt BV (kg):</td><td><b>-15/60</b></td> <td></td><td></td> </tr> </table> <p>Overall Opinion: <b>0.14/43</b> Dairy Conformation: <b>0.11/46</b> Udder Overall: <b>0.59/49</b> Avg SCC at latest Lactation :</p> <table border="0"> <thead> <tr> <th>Age</th><th>Milk (ltr)</th><th>Protein (%)</th><th>Milkfat (kg)</th><th>Days</th><th>LW</th><th>Herd BW</th></tr> </thead> <tbody> <tr> <td>5 yr 0 m</td><td>5500</td><td>3.82</td><td>210</td><td>5.47</td><td>301</td><td>169</td><td>797</td></tr> <tr> <td>3 yr 11 m</td><td>6704</td><td>4.21</td><td>282</td><td>6.35</td><td>426</td><td>291</td><td>654</td></tr> <tr> <td>2 yr 10 m</td><td>4993</td><td>4.15</td><td>207</td><td>6.02</td><td>301</td><td>300</td><td>486</td></tr> <tr> <td>1 yr 11 m</td><td>3898</td><td>4.02</td><td>157</td><td>5.61</td><td>219</td><td>295</td><td>483</td></tr> <tr> <td><b>Avg</b></td><td><b>5274</b></td><td><b>4.06</b></td><td><b>214</b></td><td><b>5.91</b></td><td><b>311</b></td><td><b>264</b></td><td><b>4 Lacts.</b></td></tr> </tbody> </table> <p>Due to Calve : <b>30/07/2026</b> Bull :</p> <p>Expected Calf Genomic Indicator: BW(\$): PW(\$): Bull Mating Date &amp;</p> <p>The information on this report is as recorded on the LIC MINDA database as at date of print, and LIC does not warrant the accuracy of the information provided</p>	BW (\$):	<b>476/58</b>	PW (\$):	<b>431/24</b>	Protein BV (kg):	<b>26/60</b>	Fertility BV (%):	<b>5.9/48</b>	Fat BV (kg):	<b>38/60</b>	Func Surv BV (%):	<b>0.7/36</b>	Milk BV (ltr):	<b>380/61</b>	Somatic Cell BV:	<b>0.18/59</b>	Lwt BV (kg):	<b>-15/60</b>			Age	Milk (ltr)	Protein (%)	Milkfat (kg)	Days	LW	Herd BW	5 yr 0 m	5500	3.82	210	5.47	301	169	797	3 yr 11 m	6704	4.21	282	6.35	426	291	654	2 yr 10 m	4993	4.15	207	6.02	301	300	486	1 yr 11 m	3898	4.02	157	5.61	219	295	483	<b>Avg</b>	<b>5274</b>	<b>4.06</b>	<b>214</b>	<b>5.91</b>	<b>311</b>	<b>264</b>	<b>4 Lacts.</b>	<p><b>PAYNES SUBLIME-ET</b> <span style="float: right;">G3 SVD</span></p> <p><b>Birth Ident:</b> BGKN-20-139 (521005)</p> <p>Breed: <b>FJ F12J4</b> <span style="float: right;">G3 SVD</span></p> <p>Genomic Indicator:</p> <table border="0"> <tr> <td>BW (\$):</td><td><b>487/97</b></td> </tr> <tr> <td>Protein BV (kg):</td><td><b>32/99</b></td> </tr> <tr> <td>Fat BV (kg):</td><td><b>49/99</b></td> </tr> <tr> <td>Milk BV (ltr):</td><td><b>271/99</b></td> </tr> <tr> <td>Liveweight BV (kg):</td><td><b>31/96</b></td> </tr> <tr> <td>Fertility BV (%):</td><td><b>1.4/98</b></td> </tr> <tr> <td>Functional Survival BV (%):</td><td><b>3.1/55</b></td> </tr> <tr> <td>Somatic Cell BV:</td><td><b>0.23/99</b></td> </tr> <tr> <td>Fat %:</td><td><b>5.5</b></td> </tr> <tr> <td>Protein %:</td><td><b>4.2</b></td> </tr> </table> <p><b>Heavenly Sweet As Sweet</b></p> <p><b>Birth Ident:</b> PQPP-20-68</p> <p>Breed: <b>FJ F9J7</b> <span style="float: right;">G3 SVD</span></p> <p>Genomic</p> <table border="0"> <tr> <td>BW (\$):</td><td><b>308/68</b></td> <td>PW (\$):</td><td><b>502/93</b></td> </tr> <tr> <td>Protein BV (kg):</td><td><b>11/70</b></td> <td>Fertility BV (%):</td><td><b>2.6/54</b></td> </tr> <tr> <td>Fat BV (kg):</td><td><b>39/70</b></td> <td>Func Surv BV (%):</td><td><b>1.9/50</b></td> </tr> <tr> <td>Milk BV (ltr):</td><td><b>169/72</b></td> <td>SCC BV:</td><td><b>0.19/67</b></td> </tr> </table> <table border="0"> <thead> <tr> <th>Age</th><th>Milk (ltr)</th><th>Protein (%)</th><th>Milkfat (kg)</th><th>Days</th><th>LW</th></tr> </thead> <tbody> <tr> <td>5 yr 0 m</td><td>5500</td><td>3.82</td><td>210</td><td>5.47</td><td>301</td><td>169</td><td>797</td></tr> <tr> <td>3 yr 11 m</td><td>6704</td><td>4.21</td><td>282</td><td>6.35</td><td>426</td><td>291</td><td>654</td></tr> <tr> <td>2 yr 10 m</td><td>4993</td><td>4.15</td><td>207</td><td>6.02</td><td>301</td><td>300</td><td>486</td></tr> <tr> <td>1 yr 11 m</td><td>3898</td><td>4.02</td><td>157</td><td>5.61</td><td>219</td><td>295</td><td>483</td></tr> <tr> <td><b>Avg</b></td><td><b>5274</b></td><td><b>4.06</b></td><td><b>214</b></td><td><b>5.91</b></td><td><b>311</b></td><td><b>264</b></td><td><b>4 Lacts.</b></td></tr> </tbody> </table>	BW (\$):	<b>487/97</b>	Protein BV (kg):	<b>32/99</b>	Fat BV (kg):	<b>49/99</b>	Milk BV (ltr):	<b>271/99</b>	Liveweight BV (kg):	<b>31/96</b>	Fertility BV (%):	<b>1.4/98</b>	Functional Survival BV (%):	<b>3.1/55</b>	Somatic Cell BV:	<b>0.23/99</b>	Fat %:	<b>5.5</b>	Protein %:	<b>4.2</b>	BW (\$):	<b>308/68</b>	PW (\$):	<b>502/93</b>	Protein BV (kg):	<b>11/70</b>	Fertility BV (%):	<b>2.6/54</b>	Fat BV (kg):	<b>39/70</b>	Func Surv BV (%):	<b>1.9/50</b>	Milk BV (ltr):	<b>169/72</b>	SCC BV:	<b>0.19/67</b>	Age	Milk (ltr)	Protein (%)	Milkfat (kg)	Days	LW	5 yr 0 m	5500	3.82	210	5.47	301	169	797	3 yr 11 m	6704	4.21	282	6.35	426	291	654	2 yr 10 m	4993	4.15	207	6.02	301	300	486	1 yr 11 m	3898	4.02	157	5.61	219	295	483	<b>Avg</b>	<b>5274</b>	<b>4.06</b>	<b>214</b>	<b>5.91</b>	<b>311</b>	<b>264</b>	<b>4 Lacts.</b>	<p><b>MEANDER TD AZURE-ET S1F</b></p> <p><b>Birth Ident:</b> GMBP-18-526 (119065)</p> <p>Breed: <b>SF F15J1</b> <span style="float: right;">G3 SVD</span></p> <p>Genomic Indicator:</p> <table border="0"> <tr> <td>BW (\$):</td><td><b>245/98</b></td> <td>Lwt BV (kg):</td><td><b>72/98</b></td> </tr> <tr> <td>Protein BV (kg):</td><td><b>25/99</b></td> <td>Fertility BV (%):</td><td><b>2.3/99</b></td> </tr> <tr> <td>Fat BV (kg):</td><td><b>31/99</b></td> <td>Func Surv BV (%):</td><td><b>1.0/96</b></td> </tr> <tr> <td>Milk BV (ltr):</td><td><b>408/99</b></td> <td>SCC BV:</td><td><b>-0.07/99</b></td> </tr> </table> <p><b>PAYNES SONIA</b></p> <p><b>Birth Ident:</b> BGKN-18-74</p> <p>Breed: <b>FJ F8J8</b> <span style="float: right;">G3 SVD</span></p> <p>Genomic Indicator</p> <table border="0"> <tr> <td>BW (\$):</td><td><b>675/82</b></td> <td>PW (\$):</td><td><b>1225/69</b></td> </tr> </table> <table border="0"> <thead> <tr> <th>Age</th><th>Milk (ltr)</th><th>Protein (%)</th><th>Milkfat (kg)</th><th>Days</th><th>LW</th></tr> </thead> <tbody> <tr> <td>2 yr 1 m</td><td>7223</td><td>4.66</td><td>337</td><td>6.04</td><td>436</td><td>305</td><td>647</td></tr> <tr> <td><b>Avg</b></td><td><b>7223</b></td><td><b>4.66</b></td><td><b>337</b></td><td><b>6.04</b></td><td><b>436</b></td><td><b>305</b></td><td><b>1 Lacts.</b></td></tr> </tbody> </table>	BW (\$):	<b>245/98</b>	Lwt BV (kg):	<b>72/98</b>	Protein BV (kg):	<b>25/99</b>	Fertility BV (%):	<b>2.3/99</b>	Fat BV (kg):	<b>31/99</b>	Func Surv BV (%):	<b>1.0/96</b>	Milk BV (ltr):	<b>408/99</b>	SCC BV:	<b>-0.07/99</b>	BW (\$):	<b>675/82</b>	PW (\$):	<b>1225/69</b>	Age	Milk (ltr)	Protein (%)	Milkfat (kg)	Days	LW	2 yr 1 m	7223	4.66	337	6.04	436	305	647	<b>Avg</b>	<b>7223</b>	<b>4.66</b>	<b>337</b>	<b>6.04</b>	<b>436</b>	<b>305</b>	<b>1 Lacts.</b>	<p><b>TENNANT DARKSTAR-OC S1F</b></p> <p><b>Birth Ident:</b> BYPB-12-142 (113087)</p> <p>Breed: <b>SF F14J2</b> <span style="float: right;">SVD</span></p> <p>Genomic Indicator: BW (\$): <b>192/95</b></p> <p><b>MEANDER FMI APRIL S2F</b></p> <p><b>Birth Ident:</b> GMBP-12-132</p> <p>Breed: <b>SF F16 EXC</b> <span style="float: right;">SVD</span></p> <p>Genomic Indicator:</p> <table border="0"> <tr> <td>BW (\$):</td><td><b>302/94</b></td> <td>PW (\$):</td><td><b>813/91</b></td> </tr> </table> <table border="0"> <tr> <td>6 Lacts.</td><td>Protein</td><td>Milkfat</td><td>Milk (%)</td><td>(kg)</td><td>(%)</td><td>(kg)</td><td>Days</td></tr> <tr> <td>7239</td><td>4.25</td><td>308</td><td>5.33</td><td>386</td><td>264</td><td></td><td></td> </tr> </table> <p><b>CAWDOR PINNACLE</b></p> <p><b>Birth Ident:</b> GFNM-16-24 (517067)</p> <p>Breed: <b>FJ F9J7</b> <span style="float: right;">SVD</span></p> <p>Genomic Indicator: BW (\$): <b>390/98</b></p> <p><b>PAYNES SUE</b></p> <p><b>Birth Ident:</b> BGKN-12-1</p> <p>Breed: <b>JF J9F7</b> <span style="float: right;">SVD</span></p> <p>Genomic Indicator:</p> <table border="0"> <tr> <td>BW (\$):</td><td><b>470/74</b></td> <td>PW (\$):</td><td><b>494/95</b></td> </tr> </table> <table border="0"> <tr> <td>6 Lacts.</td><td>Protein</td><td>Milkfat</td><td>Milk (%)</td><td>(kg)</td><td>(%)</td><td>(kg)</td><td>Days</td></tr> <tr> <td>5046</td><td>4.64</td><td>234</td><td>5.70</td><td>287</td><td>269</td><td></td><td></td> </tr> </table> <p><b>VAN HEUVENS VA REMEDY S1F</b></p> <p><b>Birth Ident:</b> BCWM-08-6 (109142)</p> <p>Breed: <b>SF F16</b> <span style="float: right;">SVD</span></p> <p>Genomic Indicator: BW (\$): <b>136/99</b></p> <p><b>ROSIE 3</b></p> <p><b>Birth Ident:</b> DFQR-10-51</p> <p>Breed: <b>F F16</b> <span style="float: right;">SVD</span></p> <p>Genomic Indicator:</p> <table border="0"> <tr> <td>BW (\$):</td><td><b>135/78</b></td> <td>PW (\$):</td><td><b>257/91</b></td> </tr> </table> <table border="0"> <tr> <td>8 Lacts.</td><td>Protein</td><td>Milkfat</td><td>Milk (%)</td><td>(kg)</td><td>(%)</td><td>(kg)</td><td>Days</td></tr> <tr> <td>5973</td><td>3.69</td><td>220</td><td>4.52</td><td>270</td><td>248</td><td></td><td></td> </tr> </table> <p><b>PUKEROA TGM MANZELLO</b></p> <p><b>Birth Ident:</b> HLB-07-58 (308533)</p> <p>Breed: <b>PJ J16</b> <span style="float: right;">SVD</span></p> <p>Genomic Indicator: BW (\$): <b>221/99</b></p> <p><b>DAM:</b></p> <p><b>Birth Ident:</b> HMCL-09-49</p> <p>Breed: <b>JF J13F3</b> <span style="float: right;">SVD</span></p> <p>Genomic Indicator:</p> <table border="0"> <tr> <td>BW (\$):</td><td><b>66/55</b></td> <td>PW (\$):</td><td><b>291/87</b></td> </tr> </table> <table border="0"> <tr> <td>7 Lacts.</td><td>Protein</td><td>Milkfat</td><td>Milk (%)</td><td>(kg)</td><td>(%)</td><td>(kg)</td><td>Days</td></tr> <tr> <td>3144</td><td>4.12</td><td>130</td><td>5.58</td><td>175</td><td>187</td><td></td><td></td> </tr> </table>	BW (\$):	<b>302/94</b>	PW (\$):	<b>813/91</b>	6 Lacts.	Protein	Milkfat	Milk (%)	(kg)	(%)	(kg)	Days	7239	4.25	308	5.33	386	264			BW (\$):	<b>470/74</b>	PW (\$):	<b>494/95</b>	6 Lacts.	Protein	Milkfat	Milk (%)	(kg)	(%)	(kg)	Days	5046	4.64	234	5.70	287	269			BW (\$):	<b>135/78</b>	PW (\$):	<b>257/91</b>	8 Lacts.	Protein	Milkfat	Milk (%)	(kg)	(%)	(kg)	Days	5973	3.69	220	4.52	270	248			BW (\$):	<b>66/55</b>	PW (\$):	<b>291/87</b>	7 Lacts.	Protein	Milkfat	Milk (%)	(kg)	(%)	(kg)	Days	3144	4.12	130	5.58	175	187		
BW (\$):	<b>476/58</b>	PW (\$):	<b>431/24</b>																																																																																																																																																																																																																																																																															
Protein BV (kg):	<b>26/60</b>	Fertility BV (%):	<b>5.9/48</b>																																																																																																																																																																																																																																																																															
Fat BV (kg):	<b>38/60</b>	Func Surv BV (%):	<b>0.7/36</b>																																																																																																																																																																																																																																																																															
Milk BV (ltr):	<b>380/61</b>	Somatic Cell BV:	<b>0.18/59</b>																																																																																																																																																																																																																																																																															
Lwt BV (kg):	<b>-15/60</b>																																																																																																																																																																																																																																																																																	
Age	Milk (ltr)	Protein (%)	Milkfat (kg)	Days	LW	Herd BW																																																																																																																																																																																																																																																																												
5 yr 0 m	5500	3.82	210	5.47	301	169	797																																																																																																																																																																																																																																																																											
3 yr 11 m	6704	4.21	282	6.35	426	291	654																																																																																																																																																																																																																																																																											
2 yr 10 m	4993	4.15	207	6.02	301	300	486																																																																																																																																																																																																																																																																											
1 yr 11 m	3898	4.02	157	5.61	219	295	483																																																																																																																																																																																																																																																																											
<b>Avg</b>	<b>5274</b>	<b>4.06</b>	<b>214</b>	<b>5.91</b>	<b>311</b>	<b>264</b>	<b>4 Lacts.</b>																																																																																																																																																																																																																																																																											
BW (\$):	<b>487/97</b>																																																																																																																																																																																																																																																																																	
Protein BV (kg):	<b>32/99</b>																																																																																																																																																																																																																																																																																	
Fat BV (kg):	<b>49/99</b>																																																																																																																																																																																																																																																																																	
Milk BV (ltr):	<b>271/99</b>																																																																																																																																																																																																																																																																																	
Liveweight BV (kg):	<b>31/96</b>																																																																																																																																																																																																																																																																																	
Fertility BV (%):	<b>1.4/98</b>																																																																																																																																																																																																																																																																																	
Functional Survival BV (%):	<b>3.1/55</b>																																																																																																																																																																																																																																																																																	
Somatic Cell BV:	<b>0.23/99</b>																																																																																																																																																																																																																																																																																	
Fat %:	<b>5.5</b>																																																																																																																																																																																																																																																																																	
Protein %:	<b>4.2</b>																																																																																																																																																																																																																																																																																	
BW (\$):	<b>308/68</b>	PW (\$):	<b>502/93</b>																																																																																																																																																																																																																																																																															
Protein BV (kg):	<b>11/70</b>	Fertility BV (%):	<b>2.6/54</b>																																																																																																																																																																																																																																																																															
Fat BV (kg):	<b>39/70</b>	Func Surv BV (%):	<b>1.9/50</b>																																																																																																																																																																																																																																																																															
Milk BV (ltr):	<b>169/72</b>	SCC BV:	<b>0.19/67</b>																																																																																																																																																																																																																																																																															
Age	Milk (ltr)	Protein (%)	Milkfat (kg)	Days	LW																																																																																																																																																																																																																																																																													
5 yr 0 m	5500	3.82	210	5.47	301	169	797																																																																																																																																																																																																																																																																											
3 yr 11 m	6704	4.21	282	6.35	426	291	654																																																																																																																																																																																																																																																																											
2 yr 10 m	4993	4.15	207	6.02	301	300	486																																																																																																																																																																																																																																																																											
1 yr 11 m	3898	4.02	157	5.61	219	295	483																																																																																																																																																																																																																																																																											
<b>Avg</b>	<b>5274</b>	<b>4.06</b>	<b>214</b>	<b>5.91</b>	<b>311</b>	<b>264</b>	<b>4 Lacts.</b>																																																																																																																																																																																																																																																																											
BW (\$):	<b>245/98</b>	Lwt BV (kg):	<b>72/98</b>																																																																																																																																																																																																																																																																															
Protein BV (kg):	<b>25/99</b>	Fertility BV (%):	<b>2.3/99</b>																																																																																																																																																																																																																																																																															
Fat BV (kg):	<b>31/99</b>	Func Surv BV (%):	<b>1.0/96</b>																																																																																																																																																																																																																																																																															
Milk BV (ltr):	<b>408/99</b>	SCC BV:	<b>-0.07/99</b>																																																																																																																																																																																																																																																																															
BW (\$):	<b>675/82</b>	PW (\$):	<b>1225/69</b>																																																																																																																																																																																																																																																																															
Age	Milk (ltr)	Protein (%)	Milkfat (kg)	Days	LW																																																																																																																																																																																																																																																																													
2 yr 1 m	7223	4.66	337	6.04	436	305	647																																																																																																																																																																																																																																																																											
<b>Avg</b>	<b>7223</b>	<b>4.66</b>	<b>337</b>	<b>6.04</b>	<b>436</b>	<b>305</b>	<b>1 Lacts.</b>																																																																																																																																																																																																																																																																											
BW (\$):	<b>302/94</b>	PW (\$):	<b>813/91</b>																																																																																																																																																																																																																																																																															
6 Lacts.	Protein	Milkfat	Milk (%)	(kg)	(%)	(kg)	Days																																																																																																																																																																																																																																																																											
7239	4.25	308	5.33	386	264																																																																																																																																																																																																																																																																													
BW (\$):	<b>470/74</b>	PW (\$):	<b>494/95</b>																																																																																																																																																																																																																																																																															
6 Lacts.	Protein	Milkfat	Milk (%)	(kg)	(%)	(kg)	Days																																																																																																																																																																																																																																																																											
5046	4.64	234	5.70	287	269																																																																																																																																																																																																																																																																													
BW (\$):	<b>135/78</b>	PW (\$):	<b>257/91</b>																																																																																																																																																																																																																																																																															
8 Lacts.	Protein	Milkfat	Milk (%)	(kg)	(%)	(kg)	Days																																																																																																																																																																																																																																																																											
5973	3.69	220	4.52	270	248																																																																																																																																																																																																																																																																													
BW (\$):	<b>66/55</b>	PW (\$):	<b>291/87</b>																																																																																																																																																																																																																																																																															
7 Lacts.	Protein	Milkfat	Milk (%)	(kg)	(%)	(kg)	Days																																																																																																																																																																																																																																																																											
3144	4.12	130	5.58	175	187																																																																																																																																																																																																																																																																													

# Lot 19: Heavenly Proxy Frannie

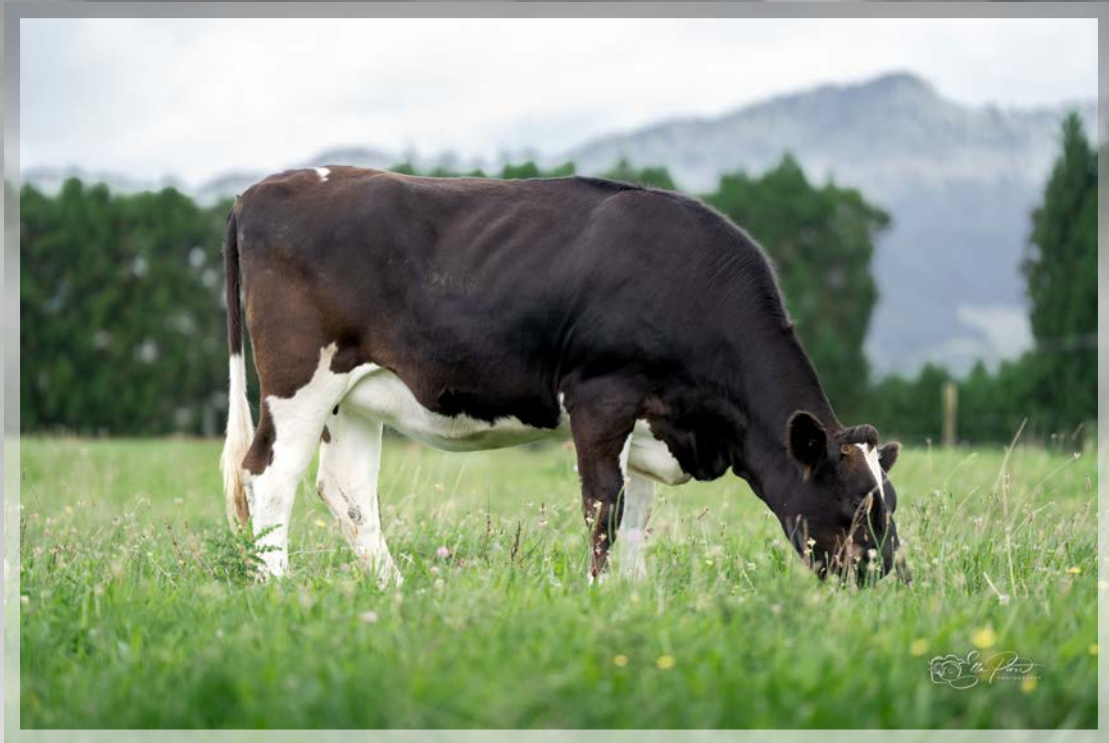

Photo: Ella Pirie Photography

## Three Generation Pedigree



Heavenly Moos Limited  
New Zealand

**AE** Herd Averages as at 24/01/2026  
Ancestry : 98% BW : 57/60 PW : 121/77



PTPT / HERDCODE : PQPP 2 / 47127  
LOCATION : N053-319-907 / 6  
DATE : 11/02/2026

<p><b>Heavenly Proxy Frannie</b> Birth Ident: <b>PQPP-24-29</b></p> <p>Breed: <b>FJ F11J5</b> Sex: <b>FEMALE</b> Date of Birth: <b>19/07/2024</b> Classification:</p> <p>Genomic <b>G3</b> <b>S✓ D✓</b></p> <table border="0"> <tr><td>BW (\$):</td><td><b>233/55</b></td><td>PW (\$):</td><td><b>237/23</b></td></tr> <tr><td>Protein BV (kg):</td><td><b>26/57</b></td><td>Fertility BV (%):</td><td><b>0.1/40</b></td></tr> <tr><td>Fat BV (kg):</td><td><b>31/57</b></td><td>Func Surv BV (%):</td><td><b>0.0/30</b></td></tr> <tr><td>Milk BV (ltr):</td><td><b>564/58</b></td><td>Somatic Cell BV:</td><td><b>0.00/56</b></td></tr> <tr><td>Lwt BV (kg):</td><td><b>58/58</b></td><td></td><td></td></tr> </table> <p>Overall Opinion: <b>-0.17/38</b> Dairy Conformation: <b>0.44/41</b> Udder Overall: <b>0.42/45</b> Avg SCC at latest Lactation :</p> <table border="0"> <tr><th>Age</th><th>Milk (ltr)</th><th>Protein (%)</th><th>Milkfat (kg)</th><th>Days</th><th>LW</th><th>Herd BW</th></tr> <tr><td></td><td></td><td></td><td></td><td></td><td></td><td></td></tr> </table> <p>Due to Calve : <b>15/07/2026</b> Bull : <b>120549</b> Expected Calf <b>RIDDOCH OMAH KENO S1F</b> Genomic Indicator: BW(\$): <b>229/37</b> PW(\$): <b>228/13</b> Bull Mating Date <b>120549</b> <b>9/10/2025</b></p> <p>The dam of Frannie was purchased as a calf in the Westell dispersal. She has become a firm favourite due to her very placid nature and excellent production, having done 589 kgms last season as a 2 yr old. Scanned in calf to Keno, this is a great opportunity to start your own Fran family!</p>	BW (\$):	<b>233/55</b>	PW (\$):	<b>237/23</b>	Protein BV (kg):	<b>26/57</b>	Fertility BV (%):	<b>0.1/40</b>	Fat BV (kg):	<b>31/57</b>	Func Surv BV (%):	<b>0.0/30</b>	Milk BV (ltr):	<b>564/58</b>	Somatic Cell BV:	<b>0.00/56</b>	Lwt BV (kg):	<b>58/58</b>			Age	Milk (ltr)	Protein (%)	Milkfat (kg)	Days	LW	Herd BW								<p><b>PAYNES PROXY-ET</b> Birth Ident: <b>BGKN-21-108 (522011)</b></p> <p>Breed: <b>FJ F10J6</b> <b>G3</b> <b>S✓ D✓</b></p> <p>Genomic Indicator:</p> <table border="0"> <tr><td>BW (\$):</td><td><b>420/90</b></td></tr> <tr><td>Protein BV (kg):</td><td><b>11/93</b></td></tr> <tr><td>Fat BV (kg):</td><td><b>32/93</b></td></tr> <tr><td>Milk BV (ltr):</td><td><b>-111/94</b></td></tr> <tr><td>Liveweight BV (kg):</td><td><b>-32/90</b></td></tr> <tr><td>Fertility BV (%):</td><td><b>3.5/78</b></td></tr> <tr><td>Functional Survival BV (%):</td><td><b>2.7/48</b></td></tr> <tr><td>Somatic Cell BV:</td><td><b>-0.05/91</b></td></tr> <tr><td>Fat %:</td><td><b>5.6</b></td></tr> <tr><td>Protein %:</td><td><b>4.1</b></td></tr> </table> <p><b>WESTELL ETHOS FRANS S0F</b> Birth Ident: <b>CRKB-22-89</b></p> <p>Breed: <b>SF F12J4</b> <b>G3</b> <b>S✓ D✓</b></p> <p>Genomic Indicator: <b>80 GP</b></p> <table border="0"> <tr><td>BW (\$):</td><td><b>294/76</b></td></tr> <tr><td>Lwt BV (kg):</td><td><b>62/74</b></td></tr> <tr><td>Protein BV (kg):</td><td><b>19/64</b></td></tr> <tr><td>Fat BV (kg):</td><td><b>9/65</b></td></tr> <tr><td>Milk BV (ltr):</td><td><b>887/67</b></td></tr> </table> <table border="0"> <tr><th>Age</th><th>Milk (ltr)</th><th>Protein (%)</th><th>Milkfat (kg)</th><th>Days</th><th>LW</th></tr> <tr><td>3 yr 0 m</td><td><b>6327</b></td><td><b>3.64</b></td><td><b>230</b></td><td><b>4.08</b></td><td><b>258</b></td></tr> <tr><td>1 yr 11 m</td><td><b>7094</b></td><td><b>3.83</b></td><td><b>272</b></td><td><b>4.47</b></td><td><b>317</b></td></tr> <tr><td></td><td></td><td></td><td></td><td></td><td><b>292</b></td></tr> <tr><td></td><td></td><td></td><td></td><td></td><td><b>549</b></td></tr> <tr><td>Avg</td><td><b>6711</b></td><td><b>3.74</b></td><td><b>251</b></td><td><b>4.29</b></td><td><b>288</b></td></tr> </table> <p>2 Lacts.</p>	BW (\$):	<b>420/90</b>	Protein BV (kg):	<b>11/93</b>	Fat BV (kg):	<b>32/93</b>	Milk BV (ltr):	<b>-111/94</b>	Liveweight BV (kg):	<b>-32/90</b>	Fertility BV (%):	<b>3.5/78</b>	Functional Survival BV (%):	<b>2.7/48</b>	Somatic Cell BV:	<b>-0.05/91</b>	Fat %:	<b>5.6</b>	Protein %:	<b>4.1</b>	BW (\$):	<b>294/76</b>	Lwt BV (kg):	<b>62/74</b>	Protein BV (kg):	<b>19/64</b>	Fat BV (kg):	<b>9/65</b>	Milk BV (ltr):	<b>887/67</b>	Age	Milk (ltr)	Protein (%)	Milkfat (kg)	Days	LW	3 yr 0 m	<b>6327</b>	<b>3.64</b>	<b>230</b>	<b>4.08</b>	<b>258</b>	1 yr 11 m	<b>7094</b>	<b>3.83</b>	<b>272</b>	<b>4.47</b>	<b>317</b>						<b>292</b>						<b>549</b>	Avg	<b>6711</b>	<b>3.74</b>	<b>251</b>	<b>4.29</b>	<b>288</b>	<p><b>JACKSONS JIMMY HOPPER</b> Birth Ident: <b>HYC-19-50 (520080)</b></p> <p>Breed: <b>FJ F9J7</b> <b>G3</b> <b>S✓ D✓</b></p> <p>Genomic Indicator:</p> <table border="0"> <tr><td>BW (\$):</td><td><b>281/98</b></td><td>Lwt BV (kg):</td><td><b>2/97</b></td></tr> <tr><td>Protein BV (kg):</td><td><b>14/99</b></td><td>Fertility BV (%):</td><td><b>7.2/98</b></td></tr> <tr><td>Fat BV (kg):</td><td><b>20/99</b></td><td>Func Surv BV (%):</td><td><b>1.8/80</b></td></tr> <tr><td>Milk BV (ltr):</td><td><b>24/99</b></td><td>SCC BV:</td><td><b>-0.02/99</b></td></tr> </table> <p><b>PAYNES PENNY</b> Birth Ident: <b>BGKN-17-109</b></p> <p>Breed: <b>FJ F10J6</b> <b>G3</b> <b>S✓ D✓</b></p> <p>Genomic Indicator:</p> <table border="0"> <tr><td>BW (\$):</td><td><b>427/86</b></td><td>PW (\$):</td><td><b>878/97</b></td></tr> </table> <table border="0"> <tr><th>Age</th><th>Milk (ltr)</th><th>Protein (%)</th><th>Milkfat (kg)</th><th>Days</th><th>LW</th></tr> <tr><td>8 yr 2 m</td><td><b>5405</b></td><td><b>3.97</b></td><td><b>215</b></td><td><b>5.53</b></td><td><b>299</b></td></tr> <tr><td>7 yr 1 m</td><td><b>8540</b></td><td><b>4.38</b></td><td><b>374</b></td><td><b>6.64</b></td><td><b>567</b></td></tr> <tr><td>4 yr 11 m</td><td><b>7087</b></td><td><b>4.87</b></td><td><b>345</b></td><td><b>6.40</b></td><td><b>454</b></td></tr> <tr><td>4 yr 0 m</td><td><b>5015</b></td><td><b>4.89</b></td><td><b>245</b></td><td><b>5.79</b></td><td><b>290</b></td></tr> <tr><td>3 yr 1 m</td><td><b>7555</b></td><td><b>4.54</b></td><td><b>343</b></td><td><b>5.35</b></td><td><b>404</b></td></tr> <tr><td></td><td></td><td></td><td></td><td></td><td><b>305</b></td></tr> <tr><td></td><td></td><td></td><td></td><td></td><td><b>596</b></td></tr> <tr><td>Avg</td><td><b>6660</b></td><td><b>4.47</b></td><td><b>298</b></td><td><b>5.87</b></td><td><b>391</b></td></tr> </table> <p>248 6 Lacts.</p>	BW (\$):	<b>281/98</b>	Lwt BV (kg):	<b>2/97</b>	Protein BV (kg):	<b>14/99</b>	Fertility BV (%):	<b>7.2/98</b>	Fat BV (kg):	<b>20/99</b>	Func Surv BV (%):	<b>1.8/80</b>	Milk BV (ltr):	<b>24/99</b>	SCC BV:	<b>-0.02/99</b>	BW (\$):	<b>427/86</b>	PW (\$):	<b>878/97</b>	Age	Milk (ltr)	Protein (%)	Milkfat (kg)	Days	LW	8 yr 2 m	<b>5405</b>	<b>3.97</b>	<b>215</b>	<b>5.53</b>	<b>299</b>	7 yr 1 m	<b>8540</b>	<b>4.38</b>	<b>374</b>	<b>6.64</b>	<b>567</b>	4 yr 11 m	<b>7087</b>	<b>4.87</b>	<b>345</b>	<b>6.40</b>	<b>454</b>	4 yr 0 m	<b>5015</b>	<b>4.89</b>	<b>245</b>	<b>5.79</b>	<b>290</b>	3 yr 1 m	<b>7555</b>	<b>4.54</b>	<b>343</b>	<b>5.35</b>	<b>404</b>						<b>305</b>						<b>596</b>	Avg	<b>6660</b>	<b>4.47</b>	<b>298</b>	<b>5.87</b>	<b>391</b>	<p><b>GREENWELL BLACKHAWK</b> Birth Ident: <b>CPR-17-55 (518076)</b></p> <p>Breed: <b>FJ F11J5</b> <b>S✓ D✓</b></p> <p>Genomic Indicator: <b>BW (\$): 217/99</b></p> <p><b>A2/A2</b> Birth Ident: <b>HYC-12-22</b></p> <p>Breed: <b>JF J9F7</b> <b>S✓ D✓</b></p> <p>Genomic Indicator: <b>BW (\$): 107/73</b> <b>PW (\$): 474/91</b></p> <table border="0"> <tr><td>10 Lacts.</td><td>Protein</td><td>Milkfat</td></tr> <tr><td>5216</td><td>4.04</td><td>211</td></tr> <tr><td>534</td><td>279</td><td>272</td></tr> </table> <p><b>SAN RAY FM BEAMER-ET S2F</b> Birth Ident: <b>MHT-10-20 (111037)</b></p> <p>Breed: <b>SF F14J2</b> <b>S✓ D✓</b></p> <p>Genomic Indicator: <b>BW (\$): 218/99</b></p> <p><b>PAYNES PEARL</b> Birth Ident: <b>BGKN-11-12</b></p> <p>Breed: <b>JF J11F5</b> <b>S✓</b></p> <p>Genomic Indicator: <b>BW (\$): 288/80</b> <b>PW (\$): 406/95</b></p> <table border="0"> <tr><td>7 Lacts.</td><td>Protein</td><td>Milkfat</td></tr> <tr><td>5616</td><td>4.13</td><td>232</td></tr> <tr><td>535</td><td>300</td><td>250</td></tr> </table> <p><b>WESTCOAST PERSEUS</b> Oseas HB No: <b>000012283318/CAN (118937)</b></p> <p>Breed: <b>PF F16</b> <b>S✓</b></p> <p>Genomic Indicator: <b>BW (\$): 100/98</b></p> <p><b>RENGAW REDMAW ERASJANEA-ET</b> Oseas HB No: <b>000416125160/AUS</b></p> <p>Breed: <b>F F16</b> <b>S✓</b></p> <p>Genomic Indicator: <b>BW (\$): 100/51</b> <b>PW (\$): -4.6/62</b></p> <table border="0"> <tr><td>4 yr 0 m</td><td><b>5940</b></td><td><b>3.72</b></td><td><b>221</b></td><td><b>4.61</b></td><td><b>274</b></td></tr> <tr><td>3 yr 0 m</td><td><b>5744</b></td><td><b>3.85</b></td><td><b>221</b></td><td><b>4.78</b></td><td><b>275</b></td></tr> <tr><td>2 yr 0 m</td><td><b>6229</b></td><td><b>3.67</b></td><td><b>229</b></td><td><b>4.84</b></td><td><b>302</b></td></tr> <tr><td></td><td></td><td></td><td></td><td></td><td><b>279</b></td></tr> <tr><td></td><td></td><td></td><td></td><td></td><td><b>590</b></td></tr> <tr><td>Avg</td><td><b>5480</b></td><td><b>3.84</b></td><td><b>211</b></td><td><b>4.77</b></td><td><b>261</b></td></tr> </table> <p>245 5 Lacts.</p>	10 Lacts.	Protein	Milkfat	5216	4.04	211	534	279	272	7 Lacts.	Protein	Milkfat	5616	4.13	232	535	300	250	4 yr 0 m	<b>5940</b>	<b>3.72</b>	<b>221</b>	<b>4.61</b>	<b>274</b>	3 yr 0 m	<b>5744</b>	<b>3.85</b>	<b>221</b>	<b>4.78</b>	<b>275</b>	2 yr 0 m	<b>6229</b>	<b>3.67</b>	<b>229</b>	<b>4.84</b>	<b>302</b>						<b>279</b>						<b>590</b>	Avg	<b>5480</b>	<b>3.84</b>	<b>211</b>	<b>4.77</b>	<b>261</b>
BW (\$):	<b>233/55</b>	PW (\$):	<b>237/23</b>																																																																																																																																																																																																																																				
Protein BV (kg):	<b>26/57</b>	Fertility BV (%):	<b>0.1/40</b>																																																																																																																																																																																																																																				
Fat BV (kg):	<b>31/57</b>	Func Surv BV (%):	<b>0.0/30</b>																																																																																																																																																																																																																																				
Milk BV (ltr):	<b>564/58</b>	Somatic Cell BV:	<b>0.00/56</b>																																																																																																																																																																																																																																				
Lwt BV (kg):	<b>58/58</b>																																																																																																																																																																																																																																						
Age	Milk (ltr)	Protein (%)	Milkfat (kg)	Days	LW	Herd BW																																																																																																																																																																																																																																	
BW (\$):	<b>420/90</b>																																																																																																																																																																																																																																						
Protein BV (kg):	<b>11/93</b>																																																																																																																																																																																																																																						
Fat BV (kg):	<b>32/93</b>																																																																																																																																																																																																																																						
Milk BV (ltr):	<b>-111/94</b>																																																																																																																																																																																																																																						
Liveweight BV (kg):	<b>-32/90</b>																																																																																																																																																																																																																																						
Fertility BV (%):	<b>3.5/78</b>																																																																																																																																																																																																																																						
Functional Survival BV (%):	<b>2.7/48</b>																																																																																																																																																																																																																																						
Somatic Cell BV:	<b>-0.05/91</b>																																																																																																																																																																																																																																						
Fat %:	<b>5.6</b>																																																																																																																																																																																																																																						
Protein %:	<b>4.1</b>																																																																																																																																																																																																																																						
BW (\$):	<b>294/76</b>																																																																																																																																																																																																																																						
Lwt BV (kg):	<b>62/74</b>																																																																																																																																																																																																																																						
Protein BV (kg):	<b>19/64</b>																																																																																																																																																																																																																																						
Fat BV (kg):	<b>9/65</b>																																																																																																																																																																																																																																						
Milk BV (ltr):	<b>887/67</b>																																																																																																																																																																																																																																						
Age	Milk (ltr)	Protein (%)	Milkfat (kg)	Days	LW																																																																																																																																																																																																																																		
3 yr 0 m	<b>6327</b>	<b>3.64</b>	<b>230</b>	<b>4.08</b>	<b>258</b>																																																																																																																																																																																																																																		
1 yr 11 m	<b>7094</b>	<b>3.83</b>	<b>272</b>	<b>4.47</b>	<b>317</b>																																																																																																																																																																																																																																		
					<b>292</b>																																																																																																																																																																																																																																		
					<b>549</b>																																																																																																																																																																																																																																		
Avg	<b>6711</b>	<b>3.74</b>	<b>251</b>	<b>4.29</b>	<b>288</b>																																																																																																																																																																																																																																		
BW (\$):	<b>281/98</b>	Lwt BV (kg):	<b>2/97</b>																																																																																																																																																																																																																																				
Protein BV (kg):	<b>14/99</b>	Fertility BV (%):	<b>7.2/98</b>																																																																																																																																																																																																																																				
Fat BV (kg):	<b>20/99</b>	Func Surv BV (%):	<b>1.8/80</b>																																																																																																																																																																																																																																				
Milk BV (ltr):	<b>24/99</b>	SCC BV:	<b>-0.02/99</b>																																																																																																																																																																																																																																				
BW (\$):	<b>427/86</b>	PW (\$):	<b>878/97</b>																																																																																																																																																																																																																																				
Age	Milk (ltr)	Protein (%)	Milkfat (kg)	Days	LW																																																																																																																																																																																																																																		
8 yr 2 m	<b>5405</b>	<b>3.97</b>	<b>215</b>	<b>5.53</b>	<b>299</b>																																																																																																																																																																																																																																		
7 yr 1 m	<b>8540</b>	<b>4.38</b>	<b>374</b>	<b>6.64</b>	<b>567</b>																																																																																																																																																																																																																																		
4 yr 11 m	<b>7087</b>	<b>4.87</b>	<b>345</b>	<b>6.40</b>	<b>454</b>																																																																																																																																																																																																																																		
4 yr 0 m	<b>5015</b>	<b>4.89</b>	<b>245</b>	<b>5.79</b>	<b>290</b>																																																																																																																																																																																																																																		
3 yr 1 m	<b>7555</b>	<b>4.54</b>	<b>343</b>	<b>5.35</b>	<b>404</b>																																																																																																																																																																																																																																		
					<b>305</b>																																																																																																																																																																																																																																		
					<b>596</b>																																																																																																																																																																																																																																		
Avg	<b>6660</b>	<b>4.47</b>	<b>298</b>	<b>5.87</b>	<b>391</b>																																																																																																																																																																																																																																		
10 Lacts.	Protein	Milkfat																																																																																																																																																																																																																																					
5216	4.04	211																																																																																																																																																																																																																																					
534	279	272																																																																																																																																																																																																																																					
7 Lacts.	Protein	Milkfat																																																																																																																																																																																																																																					
5616	4.13	232																																																																																																																																																																																																																																					
535	300	250																																																																																																																																																																																																																																					
4 yr 0 m	<b>5940</b>	<b>3.72</b>	<b>221</b>	<b>4.61</b>	<b>274</b>																																																																																																																																																																																																																																		
3 yr 0 m	<b>5744</b>	<b>3.85</b>	<b>221</b>	<b>4.78</b>	<b>275</b>																																																																																																																																																																																																																																		
2 yr 0 m	<b>6229</b>	<b>3.67</b>	<b>229</b>	<b>4.84</b>	<b>302</b>																																																																																																																																																																																																																																		
					<b>279</b>																																																																																																																																																																																																																																		
					<b>590</b>																																																																																																																																																																																																																																		
Avg	<b>5480</b>	<b>3.84</b>	<b>211</b>	<b>4.77</b>	<b>261</b>																																																																																																																																																																																																																																		

**Traits other than production (2024)**  
AM ST MS OO S W C RA R L US FU RU FT RT TL UO DC  
3 3 6 3 7 0 7 4 5 6 5 4 6 5 7 5 5 6

# Lot 20: Heavenly Murph

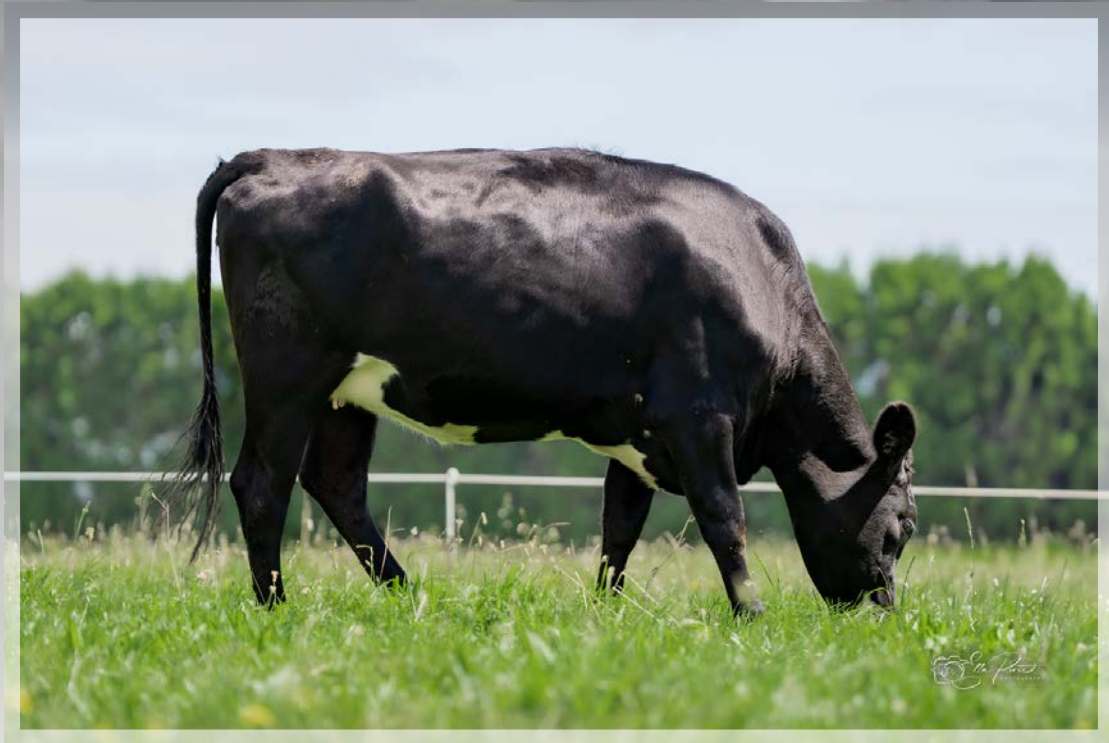

Photo: Ella Pirie Photography

## Three Generation Pedigree



Heavenly Moos Limited  
New Zealand

**AE** Herd Averages as at 24/01/2026  
Ancestry : 98% BW : 57/60 PW : 121/77



PTPT / HERDCODE : PQPP 2 / 47127  
LOCATION : N053-319-907 / 6  
DATE : 11/02/2026

<p><b>Heavenly Murph</b> Birth Ident: PQPP-24-54 Breed: F F14J2 Sex: FEMALE Date of Birth: 14/08/2024 Classification: Genomic</p> <table border="1" style="width: 100%; border-collapse: collapse;"> <tr><td>BW (\$):</td><td>-207/54</td><td>PW (\$):</td><td>-181/23</td></tr> <tr><td>Protein BV (kg):</td><td>-2/59</td><td>Fertility BV (%):</td><td>-2.0/45</td></tr> <tr><td>Fat BV (kg):</td><td>-15/59</td><td>Func Surv BV (%):</td><td>0.6/41</td></tr> <tr><td>Milk BV (ltr):</td><td>177/62</td><td>Somatic Cell BV:</td><td>-0.04/57</td></tr> <tr><td>Lwt BV (kg):</td><td>48/44</td><td></td><td></td></tr> <tr><td>Overall Opinion:</td><td>0.06/29</td><td>Dairy Conformation:</td><td>-0.11/33</td></tr> <tr><td>Udder Overall:</td><td>0.35/43</td><td></td><td></td></tr> </table> <p>Avg SCC at latest Lactation :</p> <table border="1" style="width: 100%; border-collapse: collapse;"> <thead> <tr><th>Age</th><th>Milk (ltr)</th><th>Protein (%)</th><th>Milkfat (kg)</th><th>Days</th><th>LW</th><th>Herd BW</th></tr> </thead> <tbody> <tr><td>10 yr 0 m</td><td>1652</td><td>4.15</td><td>69</td><td>5.40</td><td>89</td><td>56</td><td>1334</td></tr> <tr><td>8 yr 10 m</td><td>5590</td><td>4.37</td><td>244</td><td>5.43</td><td>304</td><td>291</td><td>643</td></tr> <tr><td>7 yr 11 m</td><td>3578</td><td>4.21</td><td>151</td><td>5.48</td><td>196</td><td>206</td><td>226</td></tr> <tr><td>6 yr 11 m</td><td>4563</td><td>4.44</td><td>203</td><td>5.65</td><td>258</td><td>214</td><td>337</td></tr> <tr><td>6 yr 1 m</td><td>3870</td><td>4.38</td><td>170</td><td>5.50</td><td>213</td><td>199</td><td>188</td></tr> <tr><td>5 yr 0 m</td><td>4448</td><td>4.47</td><td>199</td><td>5.70</td><td>254</td><td>222</td><td>275</td></tr> <tr><td>4 yr 0 m</td><td>3186</td><td>4.49</td><td>143</td><td>6.18</td><td>197</td><td>186</td><td>223</td></tr> <tr><td>3 yr 0 m</td><td>3839</td><td>4.19</td><td>161</td><td>5.89</td><td>226</td><td>216</td><td>175</td></tr> <tr><td>2 yr 0 m</td><td>3586</td><td>4.21</td><td>151</td><td>5.94</td><td>213</td><td>210</td><td>282</td></tr> <tr><td><b>Avg</b></td><td><b>4083</b></td><td><b>4.35</b></td><td><b>178</b></td><td><b>5.70</b></td><td><b>233</b></td><td><b>218</b></td><td><b>8 Lacts.</b></td></tr> </tbody> </table> <p>Due to Calve : 13/07/2026 Bull : 120549 Expected Calf <b>RIDDOCH OMAH KENO S1F</b> Genomic Indicator: BW(\$): 11/36 PW(\$): 11/13 Bull Mating Date 120549 8/10/2025</p> <p>The information on this report is as recorded on the LIC MINDA database as at date of print, and LIC does not warrant the accuracy of the information provided</p>	BW (\$):	-207/54	PW (\$):	-181/23	Protein BV (kg):	-2/59	Fertility BV (%):	-2.0/45	Fat BV (kg):	-15/59	Func Surv BV (%):	0.6/41	Milk BV (ltr):	177/62	Somatic Cell BV:	-0.04/57	Lwt BV (kg):	48/44			Overall Opinion:	0.06/29	Dairy Conformation:	-0.11/33	Udder Overall:	0.35/43			Age	Milk (ltr)	Protein (%)	Milkfat (kg)	Days	LW	Herd BW	10 yr 0 m	1652	4.15	69	5.40	89	56	1334	8 yr 10 m	5590	4.37	244	5.43	304	291	643	7 yr 11 m	3578	4.21	151	5.48	196	206	226	6 yr 11 m	4563	4.44	203	5.65	258	214	337	6 yr 1 m	3870	4.38	170	5.50	213	199	188	5 yr 0 m	4448	4.47	199	5.70	254	222	275	4 yr 0 m	3186	4.49	143	6.18	197	186	223	3 yr 0 m	3839	4.19	161	5.89	226	216	175	2 yr 0 m	3586	4.21	151	5.94	213	210	282	<b>Avg</b>	<b>4083</b>	<b>4.35</b>	<b>178</b>	<b>5.70</b>	<b>233</b>	<b>218</b>	<b>8 Lacts.</b>	<p><b>MURPHY</b> Oseas HB No: 000899849362/NLD (113868) Breed: PF F16 Genomic Indicator:</p> <table border="1" style="width: 100%; border-collapse: collapse;"> <tr><td>BW (\$):</td><td>-263/87</td></tr> <tr><td>Protein BV (kg):</td><td>1/96</td></tr> <tr><td>Fat BV (kg):</td><td>-20/96</td></tr> <tr><td>Milk BV (ltr):</td><td>344/97</td></tr> <tr><td>Liveweight BV (kg):</td><td>60/63</td></tr> <tr><td>Fertility BV (%):</td><td>-4.0/91</td></tr> <tr><td>Functional Survival BV (%):</td><td>-0.7/75</td></tr> <tr><td>Somatic Cell BV:</td><td>-0.04/95</td></tr> <tr><td>Fat %:</td><td>4</td></tr> <tr><td>Protein %:</td><td>3.6</td></tr> </table> <p><b>DAM:</b> Birth Ident: CWHV-14-12 Breed: FJ F11J5 Genomic</p> <table border="1" style="width: 100%; border-collapse: collapse;"> <tr><td>BW (\$):</td><td>60/53</td><td>Lwt BV (kg):</td><td>-3/38</td></tr> <tr><td>Protein BV (kg):</td><td>0/59</td><td>Fertility BV (%):</td><td>-1.3/48</td></tr> <tr><td>Fat BV (kg):</td><td>6/60</td><td>Func Surv BV (%):</td><td>1.4/40</td></tr> <tr><td>Milk BV (ltr):</td><td>-252/64</td><td>SCC BV:</td><td>0.15/57</td></tr> </table> <table border="1" style="width: 100%; border-collapse: collapse;"> <thead> <tr><th>Age</th><th>Milk (ltr)</th><th>Protein (%)</th><th>Milkfat (kg)</th><th>Days</th><th>LW</th></tr> </thead> <tbody> <tr><td>10 yr 0 m</td><td>1652</td><td>4.15</td><td>69</td><td>5.40</td><td>89</td><td>56</td><td>1334</td></tr> <tr><td>8 yr 10 m</td><td>5590</td><td>4.37</td><td>244</td><td>5.43</td><td>304</td><td>291</td><td>643</td></tr> <tr><td>7 yr 11 m</td><td>3578</td><td>4.21</td><td>151</td><td>5.48</td><td>196</td><td>206</td><td>226</td></tr> <tr><td>6 yr 11 m</td><td>4563</td><td>4.44</td><td>203</td><td>5.65</td><td>258</td><td>214</td><td>337</td></tr> <tr><td>6 yr 1 m</td><td>3870</td><td>4.38</td><td>170</td><td>5.50</td><td>213</td><td>199</td><td>188</td></tr> <tr><td>5 yr 0 m</td><td>4448</td><td>4.47</td><td>199</td><td>5.70</td><td>254</td><td>222</td><td>275</td></tr> <tr><td>4 yr 0 m</td><td>3186</td><td>4.49</td><td>143</td><td>6.18</td><td>197</td><td>186</td><td>223</td></tr> <tr><td>3 yr 0 m</td><td>3839</td><td>4.19</td><td>161</td><td>5.89</td><td>226</td><td>216</td><td>175</td></tr> <tr><td>2 yr 0 m</td><td>3586</td><td>4.21</td><td>151</td><td>5.94</td><td>213</td><td>210</td><td>282</td></tr> <tr><td><b>Avg</b></td><td><b>4083</b></td><td><b>4.35</b></td><td><b>178</b></td><td><b>5.70</b></td><td><b>233</b></td><td><b>218</b></td><td><b>8 Lacts.</b></td></tr> </tbody> </table>	BW (\$):	-263/87	Protein BV (kg):	1/96	Fat BV (kg):	-20/96	Milk BV (ltr):	344/97	Liveweight BV (kg):	60/63	Fertility BV (%):	-4.0/91	Functional Survival BV (%):	-0.7/75	Somatic Cell BV:	-0.04/95	Fat %:	4	Protein %:	3.6	BW (\$):	60/53	Lwt BV (kg):	-3/38	Protein BV (kg):	0/59	Fertility BV (%):	-1.3/48	Fat BV (kg):	6/60	Func Surv BV (%):	1.4/40	Milk BV (ltr):	-252/64	SCC BV:	0.15/57	Age	Milk (ltr)	Protein (%)	Milkfat (kg)	Days	LW	10 yr 0 m	1652	4.15	69	5.40	89	56	1334	8 yr 10 m	5590	4.37	244	5.43	304	291	643	7 yr 11 m	3578	4.21	151	5.48	196	206	226	6 yr 11 m	4563	4.44	203	5.65	258	214	337	6 yr 1 m	3870	4.38	170	5.50	213	199	188	5 yr 0 m	4448	4.47	199	5.70	254	222	275	4 yr 0 m	3186	4.49	143	6.18	197	186	223	3 yr 0 m	3839	4.19	161	5.89	226	216	175	2 yr 0 m	3586	4.21	151	5.94	213	210	282	<b>Avg</b>	<b>4083</b>	<b>4.35</b>	<b>178</b>	<b>5.70</b>	<b>233</b>	<b>218</b>	<b>8 Lacts.</b>	<p><b>LONAR</b> Oseas HB No: 000349789696/DEU Breed: F F16 Genomic Indicator:</p> <table border="1" style="width: 100%; border-collapse: collapse;"> <tr><td>BW (\$):</td><td>-341/69</td><td>Lwt BV (kg):</td><td>50/46</td></tr> <tr><td>Protein BV (kg):</td><td>-5/76</td><td>Fertility BV (%):</td><td>-12.4/75</td></tr> <tr><td>Fat BV (kg):</td><td>-15/77</td><td>Func Surv BV (%):</td><td>-2.5/68</td></tr> <tr><td>Milk BV (ltr):</td><td>387/77</td><td>SCC BV:</td><td>-0.18/76</td></tr> </table> <p><b>MATHILDE 64</b> Oseas HB No: 000493545040/NLD Breed: F F16 Genomic Indicator</p> <table border="1" style="width: 100%; border-collapse: collapse;"> <tr><td>BW (\$):</td><td></td><td>PW (\$):</td><td></td></tr> <tr><td>Age</td><td>Milk (ltr)</td><td>Protein (%)</td><td>Milkfat (kg)</td><td>Days</td><td>LW</td></tr> </table>	BW (\$):	-341/69	Lwt BV (kg):	50/46	Protein BV (kg):	-5/76	Fertility BV (%):	-12.4/75	Fat BV (kg):	-15/77	Func Surv BV (%):	-2.5/68	Milk BV (ltr):	387/77	SCC BV:	-0.18/76	BW (\$):		PW (\$):		Age	Milk (ltr)	Protein (%)	Milkfat (kg)	Days	LW	<p><b>LAUDAN</b> Oseas HB No: 000578448776/DEU (111631) Breed: F F16 Genomic Indicator: BW (\$): -289/76</p> <p><b>MAGIC 362</b> Oseas HB No: 000343052721/DEU Breed: F F16 Genomic Indicator: BW (\$):</p> <table border="1" style="width: 100%; border-collapse: collapse;"> <tr><td></td><td>Protein (%)</td><td>Milkfat (kg)</td><td>Milk (%)</td><td>Days</td></tr> </table> <p><b>PONSSTAR SHOIGN</b> Oseas HB No: 000342388541/NLD (106731) Breed: PF F16 Genomic Indicator: BW (\$): -23/95</p> <p><b>MATHILDE 40</b> Oseas HB No: 000342388541/NLD Breed: F F16 Genomic Indicator: BW (\$):</p> <table border="1" style="width: 100%; border-collapse: collapse;"> <tr><td></td><td>Protein (%)</td><td>Milkfat (kg)</td><td>Milk (%)</td><td>Days</td></tr> </table> <p><b>SHALENDY AMOROUS-ET</b> Birth Ident: JVLH-05-14 (506123) Breed: FJ F10J6 Genomic Indicator: BW (\$): -40/99</p> <p><b>DAM:</b> Birth Ident: HHTT-05-88 Breed: FJ F8J8 Genomic Indicator: BW (\$):</p> <table border="1" style="width: 100%; border-collapse: collapse;"> <tr><td></td><td>Protein (%)</td><td>Milkfat (kg)</td><td>Milk (%)</td><td>Days</td></tr> </table> <p><b>THOMPSONS MA VANTAGE S2F</b> Birth Ident: FHGK-09-162 (110003) Breed: SF F14J2 Genomic Indicator: BW (\$): 26/98</p> <p><b>DAM:</b> Birth Ident: CWHV-03-18 Breed: FJ F12J4 Genomic Indicator: BW (\$):</p> <table border="1" style="width: 100%; border-collapse: collapse;"> <tr><td></td><td>Protein (%)</td><td>Milkfat (kg)</td><td>Milk (%)</td><td>Days</td></tr> </table>		Protein (%)	Milkfat (kg)	Milk (%)	Days		Protein (%)	Milkfat (kg)	Milk (%)	Days		Protein (%)	Milkfat (kg)	Milk (%)	Days		Protein (%)	Milkfat (kg)	Milk (%)	Days
BW (\$):	-207/54	PW (\$):	-181/23																																																																																																																																																																																																																																																																																											
Protein BV (kg):	-2/59	Fertility BV (%):	-2.0/45																																																																																																																																																																																																																																																																																											
Fat BV (kg):	-15/59	Func Surv BV (%):	0.6/41																																																																																																																																																																																																																																																																																											
Milk BV (ltr):	177/62	Somatic Cell BV:	-0.04/57																																																																																																																																																																																																																																																																																											
Lwt BV (kg):	48/44																																																																																																																																																																																																																																																																																													
Overall Opinion:	0.06/29	Dairy Conformation:	-0.11/33																																																																																																																																																																																																																																																																																											
Udder Overall:	0.35/43																																																																																																																																																																																																																																																																																													
Age	Milk (ltr)	Protein (%)	Milkfat (kg)	Days	LW	Herd BW																																																																																																																																																																																																																																																																																								
10 yr 0 m	1652	4.15	69	5.40	89	56	1334																																																																																																																																																																																																																																																																																							
8 yr 10 m	5590	4.37	244	5.43	304	291	643																																																																																																																																																																																																																																																																																							
7 yr 11 m	3578	4.21	151	5.48	196	206	226																																																																																																																																																																																																																																																																																							
6 yr 11 m	4563	4.44	203	5.65	258	214	337																																																																																																																																																																																																																																																																																							
6 yr 1 m	3870	4.38	170	5.50	213	199	188																																																																																																																																																																																																																																																																																							
5 yr 0 m	4448	4.47	199	5.70	254	222	275																																																																																																																																																																																																																																																																																							
4 yr 0 m	3186	4.49	143	6.18	197	186	223																																																																																																																																																																																																																																																																																							
3 yr 0 m	3839	4.19	161	5.89	226	216	175																																																																																																																																																																																																																																																																																							
2 yr 0 m	3586	4.21	151	5.94	213	210	282																																																																																																																																																																																																																																																																																							
<b>Avg</b>	<b>4083</b>	<b>4.35</b>	<b>178</b>	<b>5.70</b>	<b>233</b>	<b>218</b>	<b>8 Lacts.</b>																																																																																																																																																																																																																																																																																							
BW (\$):	-263/87																																																																																																																																																																																																																																																																																													
Protein BV (kg):	1/96																																																																																																																																																																																																																																																																																													
Fat BV (kg):	-20/96																																																																																																																																																																																																																																																																																													
Milk BV (ltr):	344/97																																																																																																																																																																																																																																																																																													
Liveweight BV (kg):	60/63																																																																																																																																																																																																																																																																																													
Fertility BV (%):	-4.0/91																																																																																																																																																																																																																																																																																													
Functional Survival BV (%):	-0.7/75																																																																																																																																																																																																																																																																																													
Somatic Cell BV:	-0.04/95																																																																																																																																																																																																																																																																																													
Fat %:	4																																																																																																																																																																																																																																																																																													
Protein %:	3.6																																																																																																																																																																																																																																																																																													
BW (\$):	60/53	Lwt BV (kg):	-3/38																																																																																																																																																																																																																																																																																											
Protein BV (kg):	0/59	Fertility BV (%):	-1.3/48																																																																																																																																																																																																																																																																																											
Fat BV (kg):	6/60	Func Surv BV (%):	1.4/40																																																																																																																																																																																																																																																																																											
Milk BV (ltr):	-252/64	SCC BV:	0.15/57																																																																																																																																																																																																																																																																																											
Age	Milk (ltr)	Protein (%)	Milkfat (kg)	Days	LW																																																																																																																																																																																																																																																																																									
10 yr 0 m	1652	4.15	69	5.40	89	56	1334																																																																																																																																																																																																																																																																																							
8 yr 10 m	5590	4.37	244	5.43	304	291	643																																																																																																																																																																																																																																																																																							
7 yr 11 m	3578	4.21	151	5.48	196	206	226																																																																																																																																																																																																																																																																																							
6 yr 11 m	4563	4.44	203	5.65	258	214	337																																																																																																																																																																																																																																																																																							
6 yr 1 m	3870	4.38	170	5.50	213	199	188																																																																																																																																																																																																																																																																																							
5 yr 0 m	4448	4.47	199	5.70	254	222	275																																																																																																																																																																																																																																																																																							
4 yr 0 m	3186	4.49	143	6.18	197	186	223																																																																																																																																																																																																																																																																																							
3 yr 0 m	3839	4.19	161	5.89	226	216	175																																																																																																																																																																																																																																																																																							
2 yr 0 m	3586	4.21	151	5.94	213	210	282																																																																																																																																																																																																																																																																																							
<b>Avg</b>	<b>4083</b>	<b>4.35</b>	<b>178</b>	<b>5.70</b>	<b>233</b>	<b>218</b>	<b>8 Lacts.</b>																																																																																																																																																																																																																																																																																							
BW (\$):	-341/69	Lwt BV (kg):	50/46																																																																																																																																																																																																																																																																																											
Protein BV (kg):	-5/76	Fertility BV (%):	-12.4/75																																																																																																																																																																																																																																																																																											
Fat BV (kg):	-15/77	Func Surv BV (%):	-2.5/68																																																																																																																																																																																																																																																																																											
Milk BV (ltr):	387/77	SCC BV:	-0.18/76																																																																																																																																																																																																																																																																																											
BW (\$):		PW (\$):																																																																																																																																																																																																																																																																																												
Age	Milk (ltr)	Protein (%)	Milkfat (kg)	Days	LW																																																																																																																																																																																																																																																																																									
	Protein (%)	Milkfat (kg)	Milk (%)	Days																																																																																																																																																																																																																																																																																										
	Protein (%)	Milkfat (kg)	Milk (%)	Days																																																																																																																																																																																																																																																																																										
	Protein (%)	Milkfat (kg)	Milk (%)	Days																																																																																																																																																																																																																																																																																										
	Protein (%)	Milkfat (kg)	Milk (%)	Days																																																																																																																																																																																																																																																																																										

# Lot 21: Heavenly Zoes Zebra



Photo: Ella Pirie Photography



Heavenly Moos Limited  
New Zealand

## Three Generation Pedigree



PTPT / HERDCODE : PQPP 2 / 47127  
LOCATION : N053-319-907 / 6  
DATE : 26/02/2026

**Heavenly Zoes Zebra**  
Birth Ident: PQPP-24-59  
Breed: JF J10F6 Sex: FEMALE  
Date of Birth: 9/09/2024 Classification:  
Genomic  
BW (\$): 70/49 PW (\$): 91/21  
Protein BV (kg): -1/51 Fertility BV (%): 5.3/34  
Fat BV (kg): 2/51 Func Surv BV (%): 1.2/31  
Milk BV (ltr): 216/53 Somatic Cell BV: -0.01/50  
Lwt BV (kg): -18/48  
Overall Opinion: -0.05/31 Dairy Conformation: -0.02/35  
Udder Overall: 0.66/39  
Avg SCC at latest Lactation :

Age	Milk (ltr)	Protein (%)	Milkfat (%)	Days	LW	Herd BW
8 yr 1 m	5848	3.12	183	3.50	205	156
7 yr 1 m	7721	3.19	247	4.30	332	247
6 yr 0 m	6107	3.32	203	4.00	244	250
5 yr 0 m	5324	3.33	177	4.36	232	278
3 yr 11 m	6148	3.47	213	4.20	258	290
2 yr 11 m	4865	3.50	170	4.41	215	276
1 yr 9 m	2372	3.45	82	4.37	104	217
<b>Avg</b>	<b>5483</b>	<b>3.32</b>	<b>182</b>	<b>4.14</b>	<b>227</b>	<b>245</b>

**Due to Calve : 25/07/2026** Bull :  
Expected Calf  
Genomic Indicator: BW(\$): PW(\$):  
Bull Mating Date &

The information on this report is as recorded on the LIC MINDA database as at date of print, and LIC does not warrant the accuracy of the information provided

**HEAVENLY CAS MISCHIEF LB**  
Birth Ident: PQPP-21-153  
Breed: PJ J16  
Genomic Indicator:  
BW (\$): 35/53  
Protein BV (kg): -24/58  
Fat BV (kg): -10/59  
Milk BV (ltr): -811/60  
Liveweight BV (kg): -78/43  
Fertility BV (%): 4.7/47  
Functional Survival BV (%): 0.6/38  
Somatic Cell BV: -0.41/57  
Fat %: 5.5  
Protein %: 4

**HEAVENLY PATER ZOE S0F**  
Birth Ident: PQPP-17-14  
Breed: SF F12J4  
Genomic  
BW (\$): -219/69 PW (\$): -236/93  
Protein BV (kg): 0/70 Fertility BV (%): 3.2/48  
Fat BV (kg): -22/70 Func Surv BV (%): 0.6/44  
Milk BV (ltr): 673/72 SCC BV: -0.21/66

Age	Milk (ltr)	Protein (%)	Milkfat (%)	Days	LW
8 yr 1 m	5848	3.12	183	3.50	205
7 yr 1 m	7721	3.19	247	4.30	332
6 yr 0 m	6107	3.32	203	4.00	244
5 yr 0 m	5324	3.33	177	4.36	232
3 yr 11 m	6148	3.47	213	4.20	258
2 yr 11 m	4865	3.50	170	4.41	215
1 yr 9 m	2372	3.45	82	4.37	104
<b>Avg</b>	<b>5483</b>	<b>3.32</b>	<b>182</b>	<b>4.14</b>	<b>227</b>

**Traits other than production (2021)**  
AM ST MSCO S W C R A R L US FU RU FT RT TL UO DC  
0 0 0 0 7 8 8 4 5 7 7 7 5 6 7 6 6 6 7

**ELLIOTTS REGENCY CASINO-ET**  
Oseas HB No: 003125141657/USA (317715)  
Breed: PJ J16  
Genomic Indicator:  
BW (\$): -246/96 Lwt BV (kg): -51/89  
Protein BV (kg): -28/98 Fertility BV (%): -0.2/95  
Fat BV (kg): -34/98 Func Surv BV (%): -0.3/70  
Milk BV (ltr): -970/99 SCC BV: 0.10/98

**HEAVENLY MOO MOO LB S3J**  
Birth Ident: PQPP-14-4  
Breed: SJ J16  
Genomic Indicator  
BW (\$): 152/63 PW (\$): 98/87

Age	Milk (ltr)	Protein (%)	Milkfat (%)	Days	LW
9 yr 0 m	3412	4.19	143	6.34	216
7 yr 11 m	3377	4.21	142	6.18	209
7 yr 0 m	4309	4.08	176	5.78	249
5 yr 11 m	3990	4.31	172	7.34	293
5 yr 0 m	3720	4.14	154	6.38	237
<b>Avg</b>	<b>3416</b>	<b>4.17</b>	<b>142</b>	<b>6.23</b>	<b>213</b>

**GLENMEAD NHF PATER-ET S2F**  
Birth Ident: FMTG-07-204 (108648)  
Breed: SF F16  
Genomic Indicator:  
BW (\$): -55/98 Lwt BV (kg): 73/97  
Protein BV (kg): 7/99 Fertility BV (%): 6.1/99  
Fat BV (kg): -3/99 Func Surv BV (%): 0.8/95  
Milk BV (ltr): 582/99 SCC BV: 0.00/99

**DAM:**  
Birth Ident: KQJV-10-56  
Breed: FJ F8J8  
Genomic Indicator:  
BW (\$): -220/49 PW (\$): -334/82

Age	Milk (ltr)	Protein (%)	Milkfat (%)	Days	LW
8 yr 1 m	3659	3.19	117	3.43	126
6 yr 11 m	5283	3.25	172	3.61	191
6 yr 0 m	1313	3.16	41	3.74	49
3 yr 1 m	4311	3.11	134	3.63	156
<b>Avg</b>	<b>4418</b>	<b>3.19</b>	<b>141</b>	<b>3.57</b>	<b>158</b>

**TJF VISIONARY REGENCY**  
Oseas HB No: 000067248196/USA (318711)  
Breed: J J16  
Genomic Indicator: BW (\$): -185/61

**CHILLI PREMIER CINEMA-ET**  
Oseas HB No: 000071577202/USA  
Breed: J J16  
Genomic Indicator: BW (\$): S#D#

**OKURA LIKA MURMUR S3J**  
Birth Ident: CFWR-05-95 (306549)  
Breed: SJ J16  
Genomic Indicator: BW (\$): 102/99

**DOTTY LB**  
Birth Ident: PQPP-10-3  
Breed: J J16  
Genomic Indicator: BW (\$): -30/40 PW (\$): -322/84  
5 Lacts. Protein Milkfat  
Milk (%) (kg) (%) (kg) Days  
2956 3.91 116 5.93 175 240

**SRB NGAIO HUGO FLUKE**  
Birth Ident: LPB-01-4 (102766)  
Breed: SF F16  
Genomic Indicator: BW (\$): -64/99

**GLENMEAD PIERRE MAC-ET**  
Birth Ident: FMTG-04-5  
Breed: PF F16  
Genomic Indicator: BW (\$): -57/69 PW (\$): 310/95  
5 Lacts. Protein Milkfat  
Milk (%) (kg) (%) (kg) Days  
7713 3.50 270 3.99 308 252

**SHEPHERDS NOONTIME**  
Birth Ident: BHMW-00-10 (301025)  
Breed: PJ J16  
Genomic Indicator: BW (\$): -15/99

**DAM:**  
Birth Ident: KQJV-04-72  
Breed: F F16  
Genomic Indicator: BW (\$): -268/38 PW (\$): -114/86  
6 Lacts. Protein Milkfat  
Milk (%) (kg) (%) (kg) Days  
3823 3.39 130 4.48 171 225

# Lot 22: Heavenly Hazy Cilla



Photo: Ella Pirie Photography

P001.50 Official Publication of Livestock Improvement Corporation Limited

Internal Animal Key = 47032239

## Three Generation Pedigree



Heavenly Moos Limited  
New Zealand

**AE** Herd Averages as at 24/01/2026  
Ancestry : 98% BW : 57/60 PW : 121/77

PTPT / HERDCODE : PQPP 2 / 47127  
LOCATION : N053-319-907 / 6  
DATE : 11/02/2026



<p><b>Heavenly Hazy Cilla</b> <span style="float: right;">G3 S✓ D#</span></p> <p><b>Birth Ident: PQPP-24-38</b></p> <p>Breed: <b>F F8</b> Sex: <b>FEMALE</b> Date of Birth: <b>21/07/2024</b> Classification:</p> <p>Genomic</p> <table style="width: 100%;"> <tr> <td>BW (\$):</td><td><b>134/47</b></td><td>PW (\$):</td><td><b>133/20</b></td></tr> <tr> <td>Protein BV (kg):</td><td><b>-2/49</b></td><td>Fertility BV (%):</td><td><b>4.1/33</b></td></tr> <tr> <td>Fat BV (kg):</td><td><b>21/49</b></td><td>Func Surv BV (%):</td><td><b>-0.1/25</b></td></tr> <tr> <td>Milk BV (ltr):</td><td><b>-147/50</b></td><td>Somatic Cell BV:</td><td><b>0.25/48</b></td></tr> <tr> <td>Lwt BV (kg):</td><td><b>6/47</b></td><td></td><td></td></tr> </table> <p>Overall Opinion: <b>0.31/35</b> Dairy Conformation: <b>-0.21/38</b> Udder Overall: <b>0.13/42</b></p> <p>Avg SCC at latest Lactation :</p> <table style="width: 100%; text-align: center;"> <thead> <tr> <th>Age</th><th>Milk (ltr)</th><th>Protein (%)</th><th>Milkfat (%)</th><th>Days</th><th>LW</th><th>Herd BW</th></tr> </thead> <tbody> <tr> <td></td><td></td><td></td><td></td><td></td><td></td><td></td></tr> </tbody> </table>	BW (\$):	<b>134/47</b>	PW (\$):	<b>133/20</b>	Protein BV (kg):	<b>-2/49</b>	Fertility BV (%):	<b>4.1/33</b>	Fat BV (kg):	<b>21/49</b>	Func Surv BV (%):	<b>-0.1/25</b>	Milk BV (ltr):	<b>-147/50</b>	Somatic Cell BV:	<b>0.25/48</b>	Lwt BV (kg):	<b>6/47</b>			Age	Milk (ltr)	Protein (%)	Milkfat (%)	Days	LW	Herd BW								<p><b>LIGHTBURN SE HAZYALE S3F</b></p> <p><b>Birth Ident: JHGG-21-49 (122516)</b></p> <p>Breed: <b>SF F16</b> <span style="float: right;">G3 S✓ D✓</span></p> <p>Genomic Indicator:</p> <table style="width: 100%;"> <tr> <td>BW (\$):</td><td><b>262/90</b></td></tr> <tr> <td>Protein BV (kg):</td><td><b>18/90</b></td></tr> <tr> <td>Fat BV (kg):</td><td><b>46/91</b></td></tr> <tr> <td>Milk BV (ltr):</td><td><b>538/92</b></td></tr> <tr> <td>Liveweight BV (kg):</td><td><b>69/94</b></td></tr> <tr> <td>Fertility BV (%):</td><td><b>-4.0/75</b></td></tr> <tr> <td>Functional Survival BV (%):</td><td><b>2.2/50</b></td></tr> <tr> <td>Somatic Cell BV:</td><td><b>-0.26/88</b></td></tr> <tr> <td>Fat %:</td><td><b>5.2</b></td></tr> <tr> <td>Protein %:</td><td><b>3.7</b></td></tr> </table>	BW (\$):	<b>262/90</b>	Protein BV (kg):	<b>18/90</b>	Fat BV (kg):	<b>46/91</b>	Milk BV (ltr):	<b>538/92</b>	Liveweight BV (kg):	<b>69/94</b>	Fertility BV (%):	<b>-4.0/75</b>	Functional Survival BV (%):	<b>2.2/50</b>	Somatic Cell BV:	<b>-0.26/88</b>	Fat %:	<b>5.2</b>	Protein %:	<b>3.7</b>	<p><b>SILVERRIDGE V EINSTEIN</b></p> <p>Oseas HB No: 000012857528/CAN (120749)</p> <p>Breed: <b>PF F16</b> <span style="float: right;">G3 S✓</span></p> <p>Genomic Indicator:</p> <table style="width: 100%;"> <tr> <td>BW (\$):</td><td><b>205/93</b></td><td>Lwt BV (kg):</td><td><b>123/81</b></td></tr> <tr> <td>Protein BV (kg):</td><td><b>33/97</b></td><td>Fertility BV (%):</td><td><b>-11.3/91</b></td></tr> <tr> <td>Fat BV (kg):</td><td><b>54/97</b></td><td>Func Surv BV (%):</td><td><b>0.2/70</b></td></tr> <tr> <td>Milk BV (ltr):</td><td><b>1246/98</b></td><td>SCC BV:</td><td><b>-0.64/97</b></td></tr> </table> <p><b>LIGHTBURN E HELENA-ET S2F</b></p> <p>Birth Ident: JHGG-15-15</p> <p>Breed: <b>SF F16</b> <span style="float: right;">G3 84 GP S✓ D✓</span></p> <p>Genomic Indicator</p> <table style="width: 100%;"> <tr> <td>BW (\$):</td><td><b>222/70</b></td><td>PW (\$):</td><td><b>483/91</b></td></tr> </table> <table style="width: 100%; text-align: center;"> <thead> <tr> <th>Age</th><th>Milk (ltr)</th><th>Protein (%)</th><th>Milkfat (%)</th><th>Days</th><th>LW</th></tr> </thead> <tbody> <tr> <td>10 yr 1 m</td><td>4847</td><td>4.01</td><td>4.89</td><td>237</td><td>175</td><td>361</td></tr> <tr> <td>9 yr 0 m</td><td>7764</td><td>4.07</td><td>5.18</td><td>403</td><td>304</td><td>960</td></tr> <tr> <td>8 yr 0 m</td><td>8573</td><td>4.09</td><td>5.09</td><td>436</td><td>305</td><td>570</td></tr> <tr> <td>6 yr 11 m</td><td>7045</td><td>4.22</td><td>5.27</td><td>371</td><td>305</td><td>176</td></tr> <tr> <td>6 yr 0 m</td><td>9203</td><td>3.86</td><td>4.90</td><td>451</td><td>305</td><td>470</td></tr> <tr> <td><b>Avg</b></td><td><b>7731</b></td><td><b>4.04</b></td><td><b>5.07</b></td><td><b>392</b></td><td><b>285</b></td><td><b>9 Lacts.</b></td></tr> </tbody> </table> <p>Plus 4 unprinted lactations</p>	BW (\$):	<b>205/93</b>	Lwt BV (kg):	<b>123/81</b>	Protein BV (kg):	<b>33/97</b>	Fertility BV (%):	<b>-11.3/91</b>	Fat BV (kg):	<b>54/97</b>	Func Surv BV (%):	<b>0.2/70</b>	Milk BV (ltr):	<b>1246/98</b>	SCC BV:	<b>-0.64/97</b>	BW (\$):	<b>222/70</b>	PW (\$):	<b>483/91</b>	Age	Milk (ltr)	Protein (%)	Milkfat (%)	Days	LW	10 yr 1 m	4847	4.01	4.89	237	175	361	9 yr 0 m	7764	4.07	5.18	403	304	960	8 yr 0 m	8573	4.09	5.09	436	305	570	6 yr 11 m	7045	4.22	5.27	371	305	176	6 yr 0 m	9203	3.86	4.90	451	305	470	<b>Avg</b>	<b>7731</b>	<b>4.04</b>	<b>5.07</b>	<b>392</b>	<b>285</b>	<b>9 Lacts.</b>
BW (\$):	<b>134/47</b>	PW (\$):	<b>133/20</b>																																																																																																																									
Protein BV (kg):	<b>-2/49</b>	Fertility BV (%):	<b>4.1/33</b>																																																																																																																									
Fat BV (kg):	<b>21/49</b>	Func Surv BV (%):	<b>-0.1/25</b>																																																																																																																									
Milk BV (ltr):	<b>-147/50</b>	Somatic Cell BV:	<b>0.25/48</b>																																																																																																																									
Lwt BV (kg):	<b>6/47</b>																																																																																																																											
Age	Milk (ltr)	Protein (%)	Milkfat (%)	Days	LW	Herd BW																																																																																																																						
BW (\$):	<b>262/90</b>																																																																																																																											
Protein BV (kg):	<b>18/90</b>																																																																																																																											
Fat BV (kg):	<b>46/91</b>																																																																																																																											
Milk BV (ltr):	<b>538/92</b>																																																																																																																											
Liveweight BV (kg):	<b>69/94</b>																																																																																																																											
Fertility BV (%):	<b>-4.0/75</b>																																																																																																																											
Functional Survival BV (%):	<b>2.2/50</b>																																																																																																																											
Somatic Cell BV:	<b>-0.26/88</b>																																																																																																																											
Fat %:	<b>5.2</b>																																																																																																																											
Protein %:	<b>3.7</b>																																																																																																																											
BW (\$):	<b>205/93</b>	Lwt BV (kg):	<b>123/81</b>																																																																																																																									
Protein BV (kg):	<b>33/97</b>	Fertility BV (%):	<b>-11.3/91</b>																																																																																																																									
Fat BV (kg):	<b>54/97</b>	Func Surv BV (%):	<b>0.2/70</b>																																																																																																																									
Milk BV (ltr):	<b>1246/98</b>	SCC BV:	<b>-0.64/97</b>																																																																																																																									
BW (\$):	<b>222/70</b>	PW (\$):	<b>483/91</b>																																																																																																																									
Age	Milk (ltr)	Protein (%)	Milkfat (%)	Days	LW																																																																																																																							
10 yr 1 m	4847	4.01	4.89	237	175	361																																																																																																																						
9 yr 0 m	7764	4.07	5.18	403	304	960																																																																																																																						
8 yr 0 m	8573	4.09	5.09	436	305	570																																																																																																																						
6 yr 11 m	7045	4.22	5.27	371	305	176																																																																																																																						
6 yr 0 m	9203	3.86	4.90	451	305	470																																																																																																																						
<b>Avg</b>	<b>7731</b>	<b>4.04</b>	<b>5.07</b>	<b>392</b>	<b>285</b>	<b>9 Lacts.</b>																																																																																																																						
<p>Cilla's dam was sold to be a nurse cow as she had aged out of the herd. Unfortunately she passed away not long after Cilla was born and she was returned to us for rearing. Unfortunately LIC will not accept her dam ancestry as she was not in the herd when she was born and hadn't been DNA profiled. Be assured she has fantastic longevity!</p>	<p><b>PROGENESIS TOPNOTCH</b></p> <p>Oseas HB No: 000012529327/CAN (118929)</p> <p>Breed: <b>PF F16</b> <span style="float: right;">S✓</span></p> <p>Genomic Indicator: BW (\$): <b>83/69</b></p> <p><b>SILVERRIDGE V DUKE EMAIL</b></p> <p>Oseas HB No: 000012629623/CAN</p> <p>Breed: <b>F F16</b></p> <p>Genomic Indicator: BW (\$): <b>PW (\$):</b></p> <table style="width: 100%;"> <tr> <td>Milk</td><td>Protein</td><td>Milkfat</td><td>Days</td></tr> <tr> <td>(%)</td><td>(%)</td><td>(%)</td><td>(%)</td></tr> </table> <p><b>DICKSONS SHADE EMPIRE S1F</b></p> <p>Birth Ident: <b>HNB-13-112 (114025)</b></p> <p>Breed: <b>SF F15J1</b> <span style="float: right;">S✓ D✓</span></p> <p>Genomic Indicator: BW (\$): <b>96/94</b></p> <p><b>VALDEN DANO HELENA</b></p> <p>Birth Ident: <b>PMX-05-1</b></p> <p>Breed: <b>PF F16</b> <span style="float: right;">84 GP S✓</span></p> <p>Genomic Indicator: <b>-54/66</b> <span style="float: right;">PW (\$): 154/90</span></p> <table style="width: 100%;"> <tr> <td>7 Lacts:</td><td>Protein</td><td>Milkfat</td><td>Days</td></tr> <tr> <td>Milk</td><td>(%)</td><td>(%)</td><td>(%)</td></tr> <tr> <td>(kg)</td><td>(%)</td><td>(%)</td><td>(kg)</td></tr> </table> <p><b>7325 3.66 268 4.28 313 277</b></p>	Milk	Protein	Milkfat	Days	(%)	(%)	(%)	(%)	7 Lacts:	Protein	Milkfat	Days	Milk	(%)	(%)	(%)	(kg)	(%)	(%)	(kg)																																																																																																							
Milk	Protein	Milkfat	Days																																																																																																																									
(%)	(%)	(%)	(%)																																																																																																																									
7 Lacts:	Protein	Milkfat	Days																																																																																																																									
Milk	(%)	(%)	(%)																																																																																																																									
(kg)	(%)	(%)	(kg)																																																																																																																									

# Lot 23: Heavenly Bills Bluette



Photo: Carrfields Livestock Marketing

## Three Generation Pedigree



Heavenly Moos Limited  
New Zealand

**AE** Herd Averages as at 21/02/2026  
Ancestry : 98% BW : 59/60 PW : 124/78

PTPT / HERDCODE : PQPP 2 / 47127  
LOCATION : N053-319-907 / 6  
DATE : 26/02/2026



<p><b>Heavenly Bills Bluette</b> <span style="float: right;">G3 S✓ D✓</span></p> <p>Birth Ident: PQPP-22-86 No. 18</p> <p>Breed: JF J5F2 Sex: FEMALE Date of Birth: 28/09/2022 Classification:</p> <p>Genomic</p> <table border="0"> <tr> <td>BW (\$):</td><td>-393/59</td><td>PW (\$):</td><td>-378/76</td></tr> <tr> <td>Protein BV (kg):</td><td>-43/60</td><td>Fertility BV (%):</td><td>-3.6/32</td></tr> <tr> <td>Fat BV (kg):</td><td>-42/61</td><td>Func Surv BV (%):</td><td>-5.0/25</td></tr> <tr> <td>Milk BV (ltr):</td><td>-1277/6</td><td>Somatic Cell BV:</td><td>-0.06/58</td></tr> <tr> <td>Lwt BV (kg):</td><td>-46/73</td><td></td><td></td></tr> </table> <p>Overall Opinion: -0.34/24 Dairy Conformation: -0.58/28 Udder Overall: 0.03/32 Avg SCC at latest Lactation : 8/3</p> <table border="0"> <thead> <tr> <th>Age</th><th>Milk (ltr)</th><th>Protein (%)</th><th>Milkfat (%)</th><th>Days</th><th>LW</th><th>Herd BW</th></tr> </thead> <tbody> <tr> <td>2 yr 10 m</td><td>3717</td><td>3.84</td><td>143</td><td>5.31</td><td>197</td><td>187</td></tr> <tr> <td>1 yr 9 m</td><td>3630</td><td>3.86</td><td>140</td><td>5.14</td><td>187</td><td>292</td></tr> </tbody> </table> <p>Avg 3673 3.85 141 5.23 192 240 2 Lacts.</p> <p>A hard one to part with, Bluette is a blue roan and a very sweet wee cow who enjoys a scratch. Her size means her production is just a bit limited for us and so we are offering her up for sale. She is best suited to a smaller Jersey or JX herd. In calf to easy calving Mesa PB, you are guaranteed a polled calf and have a 50% chance it'll be blue too!</p> <p><b>Traits other than production (2024)</b></p> <table border="0"> <tr> <td>AM</td><td>ST</td><td>MS</td><td>OO</td><td>S</td><td>W</td><td>C</td><td>RA</td><td>R</td><td>L</td><td>US</td><td>FU</td><td>RU</td><td>FT</td><td>RT</td><td>TL</td><td>UO</td><td>DC</td> </tr> <tr> <td>0</td><td>0</td><td>0</td><td>0</td><td>0</td><td>0</td><td>0</td><td>0</td><td>0</td><td>0</td><td>0</td><td>0</td><td>0</td><td>0</td><td>0</td><td>0</td><td>0</td><td>0</td> </tr> </table> <p>Due to Calve : 11/08/2026 Bull : 122817 Expected Calf DENOVO 18676 MESA-PP-ET Genomic Indicator: BW(\$): -25/27 PW(\$): 66/10 Bull Mating Date 122817 2/11/2025 324016 14/10/2025 The information on this report is as recorded on the LIC MINDA database as at date of print, and LIC does not warrant the accuracy of the information provided</p>	BW (\$):	-393/59	PW (\$):	-378/76	Protein BV (kg):	-43/60	Fertility BV (%):	-3.6/32	Fat BV (kg):	-42/61	Func Surv BV (%):	-5.0/25	Milk BV (ltr):	-1277/6	Somatic Cell BV:	-0.06/58	Lwt BV (kg):	-46/73			Age	Milk (ltr)	Protein (%)	Milkfat (%)	Days	LW	Herd BW	2 yr 10 m	3717	3.84	143	5.31	197	187	1 yr 9 m	3630	3.86	140	5.14	187	292	AM	ST	MS	OO	S	W	C	RA	R	L	US	FU	RU	FT	RT	TL	UO	DC	0	0	0	0	0	0	0	0	0	0	0	0	0	0	0	0	0	0	<p><b>HEAVENLY CASINO BILL LB JC</b></p> <p>Birth Ident: PQPP-20-120</p> <p>Breed: CJ J10 <span style="float: right;">G3 S✓ D✓</span></p> <p>Genomic Indicator:</p> <table border="0"> <tr> <td>BW (\$):</td><td>-177/62</td></tr> <tr> <td>Protein BV (kg):</td><td>-37/65</td></tr> <tr> <td>Fat BV (kg):</td><td>-30/66</td></tr> <tr> <td>Milk BV (ltr):</td><td>-1338/68</td></tr> <tr> <td>Liveweight BV (kg):</td><td>-73/64</td></tr> <tr> <td>Fertility BV (%):</td><td>3.0/50</td></tr> <tr> <td>Functional Survival BV (%):</td><td>-2.8/36</td></tr> <tr> <td>Somatic Cell BV:</td><td>-0.06/64</td></tr> <tr> <td>Fat %:</td><td>5.8</td></tr> <tr> <td>Protein %:</td><td>4.2</td></tr> </table> <p><b>Blue</b></p> <p>Birth Ident: PPJN-15-35</p> <p>Breed: FS F4S4 <span style="float: right;">G3 S#</span></p> <p>Genomic</p> <table border="0"> <tr> <td>BW (\$):</td><td>-384/36</td><td>Lwt BV (kg):</td><td>12/29</td></tr> <tr> <td>Protein BV (kg):</td><td>-32/45</td><td>Fertility BV (%):</td><td>-3.7/9</td></tr> <tr> <td>Fat BV (kg):</td><td>-27/46</td><td>Func Surv BV (%):</td><td>-5.9/3</td></tr> <tr> <td>Milk BV (ltr):</td><td>-791/50</td><td>SCC BV:</td><td>0.03/36</td></tr> </table> <table border="0"> <thead> <tr> <th>Age</th><th>Milk (ltr)</th><th>Protein (%)</th><th>Milkfat (%)</th><th>Days</th><th>LW</th></tr> </thead> <tbody> <tr> <td>9 yr 7 m</td><td>3885</td><td>3.56</td><td>138</td><td>4.92</td><td>191</td></tr> <tr> <td>8 yr 7 m</td><td>4007</td><td>3.61</td><td>145</td><td>4.98</td><td>199</td></tr> <tr> <td>7 yr 2 m</td><td>4680</td><td>3.60</td><td>168</td><td>5.13</td><td>240</td></tr> <tr> <td>5 yr 11 m</td><td>5107</td><td>3.73</td><td>190</td><td>4.98</td><td>254</td></tr> <tr> <td>4 yr 11 m</td><td>4405</td><td>3.78</td><td>166</td><td>5.07</td><td>223</td></tr> <tr> <td>3 yr 11 m</td><td>4103</td><td>3.67</td><td>151</td><td>4.91</td><td>202</td></tr> <tr> <td>2 yr 11 m</td><td>3467</td><td>3.52</td><td>122</td><td>5.36</td><td>186</td></tr> </tbody> </table> <p>Avg 4236 3.64 154 5.04 214 268 7 Lacts.</p>	BW (\$):	-177/62	Protein BV (kg):	-37/65	Fat BV (kg):	-30/66	Milk BV (ltr):	-1338/68	Liveweight BV (kg):	-73/64	Fertility BV (%):	3.0/50	Functional Survival BV (%):	-2.8/36	Somatic Cell BV:	-0.06/64	Fat %:	5.8	Protein %:	4.2	BW (\$):	-384/36	Lwt BV (kg):	12/29	Protein BV (kg):	-32/45	Fertility BV (%):	-3.7/9	Fat BV (kg):	-27/46	Func Surv BV (%):	-5.9/3	Milk BV (ltr):	-791/50	SCC BV:	0.03/36	Age	Milk (ltr)	Protein (%)	Milkfat (%)	Days	LW	9 yr 7 m	3885	3.56	138	4.92	191	8 yr 7 m	4007	3.61	145	4.98	199	7 yr 2 m	4680	3.60	168	5.13	240	5 yr 11 m	5107	3.73	190	4.98	254	4 yr 11 m	4405	3.78	166	5.07	223	3 yr 11 m	4103	3.67	151	4.91	202	2 yr 11 m	3467	3.52	122	5.36	186	<p><b>ELLIOTTS REGENCY CASINO-ET</b></p> <p>Oseas HB No: 003125141657/USA (317715)</p> <p>Breed: PJ J16 <span style="float: right;">G3</span></p> <p>Genomic Indicator:</p> <table border="0"> <tr> <td>BW (\$):</td><td>-246/96</td><td>Lwt BV (kg):</td><td>-51/89</td></tr> <tr> <td>Protein BV (kg):</td><td>-28/98</td><td>Fertility BV (%):</td><td>-0.2/95</td></tr> <tr> <td>Fat BV (kg):</td><td>-34/98</td><td>Func Surv BV (%):</td><td>-0.3/70</td></tr> <tr> <td>Milk BV (ltr):</td><td>-970/99</td><td>SCC BV:</td><td>0.10/98</td></tr> </table> <p><b>HEAVENLY BELLE LB SOJ</b></p> <p>Birth Ident: PQPP-15-13</p> <p>Breed: SJ J4 <span style="float: right;">G3 S#</span></p> <p>Genomic Indicator</p> <table border="0"> <tr> <td>BW (\$):</td><td>-21/55</td><td>PW (\$):</td><td>398/88</td></tr> </table> <table border="0"> <thead> <tr> <th>Age</th><th>Milk (ltr)</th><th>Protein (%)</th><th>Milkfat (%)</th><th>Days</th><th>LW</th></tr> </thead> <tbody> <tr> <td>8 yr 10 m</td><td>4950</td><td>3.72</td><td>184</td><td>4.80</td><td>238</td></tr> <tr> <td>7 yr 10 m</td><td>4832</td><td>3.60</td><td>174</td><td>4.82</td><td>233</td></tr> <tr> <td>6 yr 9 m</td><td>4873</td><td>3.98</td><td>194</td><td>5.65</td><td>275</td></tr> <tr> <td>5 yr 9 m</td><td>4728</td><td>4.05</td><td>191</td><td>5.50</td><td>260</td></tr> <tr> <td>4 yr 9 m</td><td>5014</td><td>3.98</td><td>200</td><td>5.50</td><td>276</td></tr> </tbody> </table> <p>Avg 4485 3.87 174 5.28 237 260 8 Lacts.</p> <p><b>DAM:</b></p> <p>Birth Ident: NXYX-13-2</p> <p>Breed: FS F8S8 <span style="float: right;">S# D#</span></p> <p>Genomic Indicator:</p> <table border="0"> <tr> <td>BW (\$):</td><td>-342/30</td><td>PW (\$):</td><td>-191/85</td></tr> </table> <table border="0"> <thead> <tr> <th>Age</th><th>Milk (ltr)</th><th>Protein (%)</th><th>Milkfat (%)</th><th>Days</th><th>LW</th></tr> </thead> <tbody> <tr> <td>7 yr 0 m</td><td>3030</td><td>3.61</td><td>109</td><td>4.08</td><td>124</td></tr> <tr> <td>6 yr 0 m</td><td>3974</td><td>3.81</td><td>151</td><td>6.10</td><td>243</td></tr> <tr> <td>5 yr 0 m</td><td>3758</td><td>3.99</td><td>150</td><td>5.34</td><td>201</td></tr> <tr> <td>4 yr 0 m</td><td>3529</td><td>3.94</td><td>139</td><td>4.35</td><td>153</td></tr> <tr> <td>3 yr 0 m</td><td>3745</td><td>3.66</td><td>137</td><td>5.34</td><td>200</td></tr> </tbody> </table> <p>Avg 3308 3.83 127 5.08 168 220 6 Lacts.</p>	BW (\$):	-246/96	Lwt BV (kg):	-51/89	Protein BV (kg):	-28/98	Fertility BV (%):	-0.2/95	Fat BV (kg):	-34/98	Func Surv BV (%):	-0.3/70	Milk BV (ltr):	-970/99	SCC BV:	0.10/98	BW (\$):	-21/55	PW (\$):	398/88	Age	Milk (ltr)	Protein (%)	Milkfat (%)	Days	LW	8 yr 10 m	4950	3.72	184	4.80	238	7 yr 10 m	4832	3.60	174	4.82	233	6 yr 9 m	4873	3.98	194	5.65	275	5 yr 9 m	4728	4.05	191	5.50	260	4 yr 9 m	5014	3.98	200	5.50	276	BW (\$):	-342/30	PW (\$):	-191/85	Age	Milk (ltr)	Protein (%)	Milkfat (%)	Days	LW	7 yr 0 m	3030	3.61	109	4.08	124	6 yr 0 m	3974	3.81	151	6.10	243	5 yr 0 m	3758	3.99	150	5.34	201	4 yr 0 m	3529	3.94	139	4.35	153	3 yr 0 m	3745	3.66	137	5.34	200	<p><b>TJF VISIONARY REGENCY</b></p> <p>Oseas HB No: 000067248196/USA (318711)</p> <p>Breed: J J16</p> <p>Genomic Indicator: BW (\$): -185/61</p> <p><b>CHILLI PREMIER CINEMA-ET</b></p> <p>Oseas HB No: 000071577202/USA</p> <p>Breed: J J16</p> <p>Genomic Indicator: BW (\$): -185/61</p> <p><b>BONNY LB</b></p> <p>Birth Ident: PQPP-13-13</p> <p>Breed: J J8 <span style="float: right;">S#</span></p> <p>Genomic Indicator:</p> <table border="0"> <tr> <td>BW (\$):</td><td>-9/40</td><td>PW (\$):</td><td>19/79</td></tr> </table> <table border="0"> <thead> <tr> <th>5 Lacts.</th><th>Protein (%)</th><th>Milkfat (%)</th><th>Days</th></tr> </thead> <tbody> <tr> <td>3637</td><td>3.93</td><td>143</td><td>5.18</td></tr> <tr> <td>188</td><td>227</td><td></td><td></td></tr> </tbody> </table>	BW (\$):	-9/40	PW (\$):	19/79	5 Lacts.	Protein (%)	Milkfat (%)	Days	3637	3.93	143	5.18	188	227		
BW (\$):	-393/59	PW (\$):	-378/76																																																																																																																																																																																																																																																																																	
Protein BV (kg):	-43/60	Fertility BV (%):	-3.6/32																																																																																																																																																																																																																																																																																	
Fat BV (kg):	-42/61	Func Surv BV (%):	-5.0/25																																																																																																																																																																																																																																																																																	
Milk BV (ltr):	-1277/6	Somatic Cell BV:	-0.06/58																																																																																																																																																																																																																																																																																	
Lwt BV (kg):	-46/73																																																																																																																																																																																																																																																																																			
Age	Milk (ltr)	Protein (%)	Milkfat (%)	Days	LW	Herd BW																																																																																																																																																																																																																																																																														
2 yr 10 m	3717	3.84	143	5.31	197	187																																																																																																																																																																																																																																																																														
1 yr 9 m	3630	3.86	140	5.14	187	292																																																																																																																																																																																																																																																																														
AM	ST	MS	OO	S	W	C	RA	R	L	US	FU	RU	FT	RT	TL	UO	DC																																																																																																																																																																																																																																																																			
0	0	0	0	0	0	0	0	0	0	0	0	0	0	0	0	0	0																																																																																																																																																																																																																																																																			
BW (\$):	-177/62																																																																																																																																																																																																																																																																																			
Protein BV (kg):	-37/65																																																																																																																																																																																																																																																																																			
Fat BV (kg):	-30/66																																																																																																																																																																																																																																																																																			
Milk BV (ltr):	-1338/68																																																																																																																																																																																																																																																																																			
Liveweight BV (kg):	-73/64																																																																																																																																																																																																																																																																																			
Fertility BV (%):	3.0/50																																																																																																																																																																																																																																																																																			
Functional Survival BV (%):	-2.8/36																																																																																																																																																																																																																																																																																			
Somatic Cell BV:	-0.06/64																																																																																																																																																																																																																																																																																			
Fat %:	5.8																																																																																																																																																																																																																																																																																			
Protein %:	4.2																																																																																																																																																																																																																																																																																			
BW (\$):	-384/36	Lwt BV (kg):	12/29																																																																																																																																																																																																																																																																																	
Protein BV (kg):	-32/45	Fertility BV (%):	-3.7/9																																																																																																																																																																																																																																																																																	
Fat BV (kg):	-27/46	Func Surv BV (%):	-5.9/3																																																																																																																																																																																																																																																																																	
Milk BV (ltr):	-791/50	SCC BV:	0.03/36																																																																																																																																																																																																																																																																																	
Age	Milk (ltr)	Protein (%)	Milkfat (%)	Days	LW																																																																																																																																																																																																																																																																															
9 yr 7 m	3885	3.56	138	4.92	191																																																																																																																																																																																																																																																																															
8 yr 7 m	4007	3.61	145	4.98	199																																																																																																																																																																																																																																																																															
7 yr 2 m	4680	3.60	168	5.13	240																																																																																																																																																																																																																																																																															
5 yr 11 m	5107	3.73	190	4.98	254																																																																																																																																																																																																																																																																															
4 yr 11 m	4405	3.78	166	5.07	223																																																																																																																																																																																																																																																																															
3 yr 11 m	4103	3.67	151	4.91	202																																																																																																																																																																																																																																																																															
2 yr 11 m	3467	3.52	122	5.36	186																																																																																																																																																																																																																																																																															
BW (\$):	-246/96	Lwt BV (kg):	-51/89																																																																																																																																																																																																																																																																																	
Protein BV (kg):	-28/98	Fertility BV (%):	-0.2/95																																																																																																																																																																																																																																																																																	
Fat BV (kg):	-34/98	Func Surv BV (%):	-0.3/70																																																																																																																																																																																																																																																																																	
Milk BV (ltr):	-970/99	SCC BV:	0.10/98																																																																																																																																																																																																																																																																																	
BW (\$):	-21/55	PW (\$):	398/88																																																																																																																																																																																																																																																																																	
Age	Milk (ltr)	Protein (%)	Milkfat (%)	Days	LW																																																																																																																																																																																																																																																																															
8 yr 10 m	4950	3.72	184	4.80	238																																																																																																																																																																																																																																																																															
7 yr 10 m	4832	3.60	174	4.82	233																																																																																																																																																																																																																																																																															
6 yr 9 m	4873	3.98	194	5.65	275																																																																																																																																																																																																																																																																															
5 yr 9 m	4728	4.05	191	5.50	260																																																																																																																																																																																																																																																																															
4 yr 9 m	5014	3.98	200	5.50	276																																																																																																																																																																																																																																																																															
BW (\$):	-342/30	PW (\$):	-191/85																																																																																																																																																																																																																																																																																	
Age	Milk (ltr)	Protein (%)	Milkfat (%)	Days	LW																																																																																																																																																																																																																																																																															
7 yr 0 m	3030	3.61	109	4.08	124																																																																																																																																																																																																																																																																															
6 yr 0 m	3974	3.81	151	6.10	243																																																																																																																																																																																																																																																																															
5 yr 0 m	3758	3.99	150	5.34	201																																																																																																																																																																																																																																																																															
4 yr 0 m	3529	3.94	139	4.35	153																																																																																																																																																																																																																																																																															
3 yr 0 m	3745	3.66	137	5.34	200																																																																																																																																																																																																																																																																															
BW (\$):	-9/40	PW (\$):	19/79																																																																																																																																																																																																																																																																																	
5 Lacts.	Protein (%)	Milkfat (%)	Days																																																																																																																																																																																																																																																																																	
3637	3.93	143	5.18																																																																																																																																																																																																																																																																																	
188	227																																																																																																																																																																																																																																																																																			

# Lot 24: Heavenly Sweet As Sweet



Photo: Carrfields Livestock Marketing

## Three Generation Pedigree

Heavenly Moos Limited  
New Zealand

Herd Averages as at 21/02/2026  
Ancestry : 98% BW : 59/60 PW : 124/78

PTPT / HERDCODE : PQPP 2 / 47127  
LOCATION : N053-319-907 / 6  
DATE : 26/02/2026

<p><b>Heavenly Sweet As Sweet</b> <span style="float: right;">G3 S✓</span></p> <p>Birth Ident: <b>PQPP-20-68</b> No. 42</p> <p>Breed: <b>FJ F9J7</b> Sex: <b>FEMALE</b></p> <p>Date of Birth: <b>8/08/2020</b> Classification:</p> <p>Genomic</p> <p>BW (\$) <b>304/69</b> PW (\$) <b>492/94</b></p> <p>Protein BV (kg): <b>11/69</b> Fertility BV (%): <b>2.6/54</b></p> <p>Fat BV (kg): <b>39/70</b> Func Surv BV (%): <b>1.9/50</b></p> <p>Milk BV (ltr): <b>155/72</b> Somatic Cell BV: <b>0.19/67</b></p> <p>Lwt BV (kg): <b>20/77</b></p> <p>Overall Opinion: <b>0.20/48</b> Dairy Conformation: <b>0.25/50</b></p> <p>Udder Overall: <b>0.25/52</b></p> <p>Avg SCC at latest Lactation : <b>9/3</b></p> <table border="1" style="width: 100%; font-size: small;"> <thead> <tr> <th>Age</th> <th>Milk (ltr)</th> <th>Protein (%)</th> <th>Milkfat (%)</th> <th>Days</th> <th>LW</th> <th>Herd BW</th> </tr> </thead> <tbody> <tr> <td>5 yr 0 m</td> <td>5500</td> <td>3.82</td> <td>210</td> <td>5.47</td> <td>301</td> <td>169</td> </tr> <tr> <td>3 yr 11 m</td> <td>6704</td> <td>4.21</td> <td>282</td> <td>6.35</td> <td>426</td> <td>291</td> </tr> <tr> <td>2 yr 10 m</td> <td>4993</td> <td>4.15</td> <td>207</td> <td>6.02</td> <td>301</td> <td>300</td> </tr> <tr> <td>1 yr 11 m</td> <td>3898</td> <td>4.02</td> <td>157</td> <td>5.61</td> <td>219</td> <td>295</td> </tr> <tr> <td colspan="7" style="text-align: center;">Avg 5274 4.06 214 5.91 311 264 4 Lacts.</td> </tr> </tbody> </table> <p style="font-size: x-small;">Our highest producer on the recent February herd test at 2.65kg ms and having done 511kg ms in 169 days, its a bit hard to see Sweet go. Calving a bit later has sealed her fate and so we offer you this production machine! Her daughter sells as lot 20</p>	Age	Milk (ltr)	Protein (%)	Milkfat (%)	Days	LW	Herd BW	5 yr 0 m	5500	3.82	210	5.47	301	169	3 yr 11 m	6704	4.21	282	6.35	426	291	2 yr 10 m	4993	4.15	207	6.02	301	300	1 yr 11 m	3898	4.02	157	5.61	219	295	Avg 5274 4.06 214 5.91 311 264 4 Lacts.							<p><b>WESTEDGE VHR SWEET AS S2F</b></p> <p>Birth Ident: <b>DFQR-14-76 (115080)</b></p> <p>Breed: <b>SF F16</b> <span style="float: right;">G3 S✓ D✓</span></p> <p>Genomic Indicator:</p> <p>BW (\$) <b>262/99</b></p> <p>Protein BV (kg): <b>23/99</b></p> <p>Fat BV (kg): <b>34/99</b></p> <p>Milk BV (ltr): <b>452/99</b></p> <p>Liveweight BV (kg): <b>33/99</b></p> <p>Fertility BV (%): <b>0.6/99</b></p> <p>Functional Survival BV (%): <b>1.9/99</b></p> <p>Somatic Cell BV: <b>0.16/99</b></p> <p>Fat %: <b>5</b></p> <p>Protein %: <b>3.9</b></p> <p><b>DAM:</b></p> <p>Birth Ident: <b>HMCL-14-5</b></p> <p>Breed: <b>J J15F1</b></p> <p>Genomic</p> <p>BW (\$) <b>168/54</b> PW (\$) <b>37/87</b></p> <p>Protein BV (kg): <b>-8/59</b> Fertility BV (%): <b>5.7/45</b></p> <p>Fat BV (kg): <b>11/61</b> Func Surv BV (%): <b>-0.2/39</b></p> <p>Milk BV (ltr): <b>-332/63</b> SCC BV: <b>0.06/55</b></p> <table border="1" style="width: 100%; font-size: x-small;"> <thead> <tr> <th>Age</th> <th>Milk (ltr)</th> <th>Protein (%)</th> <th>Milkfat (%)</th> <th>Days</th> <th>LW</th> </tr> </thead> <tbody> <tr> <td>6 yr 0 m</td> <td>2923</td> <td>3.59</td> <td>105</td> <td>4.53</td> <td>132</td> </tr> <tr> <td>5 yr 0 m</td> <td>3298</td> <td>3.69</td> <td>122</td> <td>4.54</td> <td>150</td> </tr> <tr> <td>4 yr 0 m</td> <td>2916</td> <td>3.92</td> <td>114</td> <td>5.60</td> <td>163</td> </tr> <tr> <td>3 yr 0 m</td> <td>3020</td> <td>3.76</td> <td>114</td> <td>5.30</td> <td>160</td> </tr> <tr> <td>2 yr 0 m</td> <td>2045</td> <td>3.79</td> <td>77</td> <td>5.21</td> <td>107</td> </tr> <tr> <td colspan="6" style="text-align: center;">Avg 2840 3.74 106 5.01 142 178 5 Lacts.</td> </tr> </tbody> </table>	Age	Milk (ltr)	Protein (%)	Milkfat (%)	Days	LW	6 yr 0 m	2923	3.59	105	4.53	132	5 yr 0 m	3298	3.69	122	4.54	150	4 yr 0 m	2916	3.92	114	5.60	163	3 yr 0 m	3020	3.76	114	5.30	160	2 yr 0 m	2045	3.79	77	5.21	107	Avg 2840 3.74 106 5.01 142 178 5 Lacts.						<p><b>VAN HEUVENS VA REMEDY S1F</b></p> <p>Birth Ident: <b>BCWM-08-6 (109142)</b></p> <p>Breed: <b>SF F16</b> <span style="float: right;">G3, G1 S✓ D✓</span></p> <p>Genomic Indicator:</p> <p>BW (\$) <b>136/99</b> Lwt BV (kg): <b>58/99</b></p> <p>Protein BV (kg): <b>11/99</b> Fertility BV (%): <b>1.1/99</b></p> <p>Fat BV (kg): <b>23/99</b> Func Surv BV (%): <b>2.5/99</b></p> <p>Milk BV (ltr): <b>0/99</b> SCC BV: <b>-0.05/99</b></p> <p><b>ROSIE 3</b></p> <p>Birth Ident: <b>DFQR-10-51</b></p> <p>Breed: <b>F F16</b> <span style="float: right;">G3 S✓</span></p> <p>Genomic Indicator</p> <p>BW (\$) <b>139/78</b> PW (\$) <b>257/91</b></p> <table border="1" style="width: 100%; font-size: x-small;"> <thead> <tr> <th>Age</th> <th>Milk (ltr)</th> <th>Protein (%)</th> <th>Milkfat (%)</th> <th>Days</th> <th>LW</th> </tr> </thead> <tbody> <tr> <td>11 yr 0 m</td> <td>5700</td> <td>3.52</td> <td>201</td> <td>4.72</td> <td>269</td> </tr> <tr> <td>9 yr 11 m</td> <td>8486</td> <td>3.67</td> <td>311</td> <td>4.56</td> <td>387</td> </tr> <tr> <td>8 yr 0 m</td> <td>7193</td> <td>3.73</td> <td>268</td> <td>4.26</td> <td>307</td> </tr> <tr> <td>6 yr 0 m</td> <td>5355</td> <td>3.54</td> <td>189</td> <td>4.55</td> <td>243</td> </tr> <tr> <td>4 yr 11 m</td> <td>5692</td> <td>3.88</td> <td>221</td> <td>4.15</td> <td>236</td> </tr> <tr> <td colspan="6" style="text-align: center;">Avg 5973 3.69 220 4.52 270 248 8 Lacts.</td> </tr> </tbody> </table>	Age	Milk (ltr)	Protein (%)	Milkfat (%)	Days	LW	11 yr 0 m	5700	3.52	201	4.72	269	9 yr 11 m	8486	3.67	311	4.56	387	8 yr 0 m	7193	3.73	268	4.26	307	6 yr 0 m	5355	3.54	189	4.55	243	4 yr 11 m	5692	3.88	221	4.15	236	Avg 5973 3.69 220 4.52 270 248 8 Lacts.						<p><b>VALDEN HI APPLAUSE-ET S2F</b></p> <p>Birth Ident: <b>JVLH-02-13 (103180)</b></p> <p>Breed: <b>SF F16</b> <span style="float: right;">S✓ D✓</span></p> <p>Genomic Indicator:</p> <p>BW (\$) <b>-9/99</b></p> <p><b>DAM:</b></p> <p>Birth Ident: <b>BCWM-06-1</b> <span style="float: right;">S✓ D✓</span></p> <p>Breed: <b>F F16</b></p> <p>Genomic Indicator:</p> <p>BW (\$) <b>-121/73</b> PW (\$) <b>94/89</b></p> <p>4 Lacts. Protein Milkfat Milk (%) (kg) (%) (kg) Days 4 4202 4.11 173 4.59 193 239</p> <p><b>FAIRMONT MINT-EDITION</b></p> <p>Birth Ident: <b>FVDJ-04-7 (105038)</b></p> <p>Breed: <b>PF F16</b> <span style="float: right;">S✓ D✓</span></p> <p>Genomic Indicator:</p> <p>BW (\$) <b>123/99</b></p> <p><b>ROSIE</b></p> <p>Birth Ident: <b>DFQR-05-13</b></p> <p>Breed: <b>F F15</b> <span style="float: right;">S✓</span></p> <p>Genomic Indicator:</p> <p>BW (\$) <b>-14/62</b> PW (\$) <b>8/88</b></p> <p>4 Lacts. Protein Milkfat Milk (%) (kg) (%) (kg) Days 4 4058 3.78 153 4.53 184 232</p>
Age	Milk (ltr)	Protein (%)	Milkfat (%)	Days	LW	Herd BW																																																																																																																											
5 yr 0 m	5500	3.82	210	5.47	301	169																																																																																																																											
3 yr 11 m	6704	4.21	282	6.35	426	291																																																																																																																											
2 yr 10 m	4993	4.15	207	6.02	301	300																																																																																																																											
1 yr 11 m	3898	4.02	157	5.61	219	295																																																																																																																											
Avg 5274 4.06 214 5.91 311 264 4 Lacts.																																																																																																																																	
Age	Milk (ltr)	Protein (%)	Milkfat (%)	Days	LW																																																																																																																												
6 yr 0 m	2923	3.59	105	4.53	132																																																																																																																												
5 yr 0 m	3298	3.69	122	4.54	150																																																																																																																												
4 yr 0 m	2916	3.92	114	5.60	163																																																																																																																												
3 yr 0 m	3020	3.76	114	5.30	160																																																																																																																												
2 yr 0 m	2045	3.79	77	5.21	107																																																																																																																												
Avg 2840 3.74 106 5.01 142 178 5 Lacts.																																																																																																																																	
Age	Milk (ltr)	Protein (%)	Milkfat (%)	Days	LW																																																																																																																												
11 yr 0 m	5700	3.52	201	4.72	269																																																																																																																												
9 yr 11 m	8486	3.67	311	4.56	387																																																																																																																												
8 yr 0 m	7193	3.73	268	4.26	307																																																																																																																												
6 yr 0 m	5355	3.54	189	4.55	243																																																																																																																												
4 yr 11 m	5692	3.88	221	4.15	236																																																																																																																												
Avg 5973 3.69 220 4.52 270 248 8 Lacts.																																																																																																																																	
<p>Due to Calve : <b>25/08/2026</b> Bull : <b>PQPP-23-152</b></p> <p>Expected Calf <b>HEAVENLY ZAIRE PAULO P-ET S1F</b></p> <p>Genomic Indicator: BW(\$): <b>159/26</b> PW(\$): <b>177/10</b></p> <p>Bull Mating Date</p> <p><b>PQPP-23-152</b> 18/11/2025 <b>NM</b></p> <p><b>121580</b> 27/10/2025</p> <p>The information on this report is as recorded on the LIC MINDA database as at date of print, and LIC does not warrant the accuracy of the information provided</p>	<p><b>PUKEROA TGM MANZELLO</b></p> <p>Birth Ident: <b>HLB-07-58 (308533)</b></p> <p>Breed: <b>PJ J16</b> <span style="float: right;">G3 S✓ D✓</span></p> <p>Genomic Indicator:</p> <p>BW (\$) <b>221/99</b> Lwt BV (kg): <b>-60/99</b></p> <p>Protein BV (kg): <b>-6/99</b> Fertility BV (%): <b>5.5/99</b></p> <p>Fat BV (kg): <b>10/99</b> Func Surv BV (%): <b>-2.2/99</b></p> <p>Milk BV (ltr): <b>-542/99</b> SCC BV: <b>-0.13/99</b></p> <p><b>DAM:</b></p> <p>Birth Ident: <b>HMCL-09-49</b></p> <p>Breed: <b>JF J13F3</b></p> <p>Genomic Indicator:</p> <p>BW (\$) <b>68/55</b> PW (\$) <b>291/87</b></p> <table border="1" style="width: 100%; font-size: x-small;"> <thead> <tr> <th>Age</th> <th>Milk (ltr)</th> <th>Protein (%)</th> <th>Milkfat (%)</th> <th>Days</th> <th>LW</th> </tr> </thead> <tbody> <tr> <td>7 yr 11 m</td> <td>4385</td> <td>4.04</td> <td>177</td> <td>5.03</td> <td>220</td> </tr> <tr> <td>6 yr 11 m</td> <td>5062</td> <td>4.18</td> <td>212</td> <td>5.19</td> <td>263</td> </tr> <tr> <td>5 yr 11 m</td> <td>4221</td> <td>4.02</td> <td>170</td> <td>5.38</td> <td>227</td> </tr> <tr> <td>4 yr 11 m</td> <td>2074</td> <td>4.13</td> <td>86</td> <td>6.19</td> <td>128</td> </tr> <tr> <td>4 yr 0 m</td> <td>2603</td> <td>4.16</td> <td>108</td> <td>6.25</td> <td>163</td> </tr> <tr> <td colspan="6" style="text-align: center;">Avg 3144 4.12 130 5.58 175 187 7 Lacts.</td> </tr> </tbody> </table>	Age	Milk (ltr)	Protein (%)	Milkfat (%)	Days	LW	7 yr 11 m	4385	4.04	177	5.03	220	6 yr 11 m	5062	4.18	212	5.19	263	5 yr 11 m	4221	4.02	170	5.38	227	4 yr 11 m	2074	4.13	86	6.19	128	4 yr 0 m	2603	4.16	108	6.25	163	Avg 3144 4.12 130 5.58 175 187 7 Lacts.						<p><b>TAWA GROVE MAUNGA ET S3J</b></p> <p>Birth Ident: <b>CVVK-99-208 (300528)</b></p> <p>Breed: <b>SJ J16</b> <span style="float: right;">S✓ D✓</span></p> <p>Genomic Indicator:</p> <p>BW (\$) <b>68/99</b></p> <p><b>PUKEROA MANS BRACELET</b></p> <p>Birth Ident: <b>HLB-05-25</b></p> <p>Breed: <b>PJ J16 EX2</b> <span style="float: right;">S✓ D✓</span></p> <p>Genomic Indicator:</p> <p>BW (\$) <b>165/92</b> PW (\$) <b>311/66</b></p> <p>7 Lacts. Protein Milkfat Milk (%) (kg) (%) (kg) Days 7 4487 4.35 195 5.57 250 280</p> <p><b>PUKETAWA NN SHOWDOWN S3J</b></p> <p>Birth Ident: <b>BHYD-06-77 (307037)</b></p> <p>Breed: <b>SJ J16</b> <span style="float: right;">S✓ D✓</span></p> <p>Genomic Indicator:</p> <p>BW (\$) <b>5/98</b></p> <p><b>DAM:</b></p> <p>Birth Ident: <b>HMCL-05-50</b></p> <p>Breed: <b>JF J9F7</b></p> <p>Genomic Indicator:</p> <p>BW (\$) <b>-45/54</b> PW (\$) <b>97/86</b></p> <p>4 Lacts. Protein Milkfat Milk (%) (kg) (%) (kg) Days 4 3295 3.72 123 5.18 171 201</p>																																																																																					
Age	Milk (ltr)	Protein (%)	Milkfat (%)	Days	LW																																																																																																																												
7 yr 11 m	4385	4.04	177	5.03	220																																																																																																																												
6 yr 11 m	5062	4.18	212	5.19	263																																																																																																																												
5 yr 11 m	4221	4.02	170	5.38	227																																																																																																																												
4 yr 11 m	2074	4.13	86	6.19	128																																																																																																																												
4 yr 0 m	2603	4.16	108	6.25	163																																																																																																																												
Avg 3144 4.12 130 5.58 175 187 7 Lacts.																																																																																																																																	

# Lot 25: Heavenly Sub Pollysusie



Photo: Carrfields Livestock Marketing

P001.50 Official Publication of Livestock Improvement Corporation Limited

Internal Animal Key = 45354425

## Three Generation Pedigree



Heavenly Moos Limited  
New Zealand

**AE** Herd Averages as at 21/02/2026  
Ancestry : 98% BW : 59/60 PW : 124/78

PTPT / HERDCODE : PQPP 2 / 47127  
LOCATION : N053-319-907 / 6  
DATE : 26/02/2026



<p><b>Heavenly Sub Pollysusie</b></p> <p><b>Birth Ident: PQPP-23-20</b> No. 158</p> <p>Breed: <b>FJ F10J6</b> Sex: <b>FEMALE</b></p> <p>Date of Birth: <b>29/06/2023</b> Classification:</p> <p>Genomic</p> <table border="0"> <tr> <td>BW (\$):</td> <td><b>319/61</b></td> <td>PW (\$):</td> <td><b>324/57</b></td> </tr> <tr> <td>Protein BV (kg):</td> <td><b>18/65</b></td> <td>Fertility BV (%):</td> <td><b>0.0/49</b></td> </tr> <tr> <td>Fat BV (kg):</td> <td><b>19/66</b></td> <td>Func Surv BV (%):</td> <td><b>1.8/37</b></td> </tr> <tr> <td>Milk BV (ltr):</td> <td><b>283/67</b></td> <td>Somatic Cell BV:</td> <td><b>-0.53/63</b></td> </tr> <tr> <td>Lwt BV (kg):</td> <td><b>-20/55</b></td> <td></td> <td></td> </tr> </table> <p>Overall Opinion: <b>0.08/44</b> Dairy Conformation: <b>0.13/47</b></p> <p>Udder Overall: <b>0.54/49</b></p> <p>Avg SCC at latest Lactation : <b>9/3</b></p> <table border="0"> <tr> <td>Age</td> <td>Milk (ltr)</td> <td>Protein (%)</td> <td>Milkfat (%)</td> <td>Days</td> <td>LW</td> <td>Herd BW</td> </tr> <tr> <td>2 yr 0 m</td> <td>4156</td> <td>4.01</td> <td>167</td> <td>4.79</td> <td>199</td> <td>187 214 59/60</td> </tr> <tr> <td><b>Avg</b></td> <td><b>4156</b></td> <td><b>4.01</b></td> <td><b>167</b></td> <td><b>4.79</b></td> <td><b>199</b></td> <td><b>187 1 Lacts.</b></td> </tr> </table> <p>From our top performing Pollyanne family, as the only Kiwicross member of the family it was decided Pollysusie would be the one to represent them in the sale. Having done 366 kgs in 187 days, Pollysusie will easily exceed her liveweight in production this season. Scanned in calf to Sexed Revolve gives you a two for one deal! Revolve is slowly moving up the ranks and his 25 born calves are exceptional!</p> <p>Due to Calve : <b>14/07/2026</b> Bull : <b>121857</b></p> <p>Expected Calf <b>CEDARWAL REVOLVE ET</b></p> <p>Genomic Indicator: BW(\$): <b>359/35</b> PW(\$): <b>352/13</b></p> <p>Bull Mating Date <b>121857 8/10/2025</b></p> <p>The information on this report is as recorded on the LIC MINDA database as at date of print, and LIC does not warrant the accuracy of the information provided</p>	BW (\$):	<b>319/61</b>	PW (\$):	<b>324/57</b>	Protein BV (kg):	<b>18/65</b>	Fertility BV (%):	<b>0.0/49</b>	Fat BV (kg):	<b>19/66</b>	Func Surv BV (%):	<b>1.8/37</b>	Milk BV (ltr):	<b>283/67</b>	Somatic Cell BV:	<b>-0.53/63</b>	Lwt BV (kg):	<b>-20/55</b>			Age	Milk (ltr)	Protein (%)	Milkfat (%)	Days	LW	Herd BW	2 yr 0 m	4156	4.01	167	4.79	199	187 214 59/60	<b>Avg</b>	<b>4156</b>	<b>4.01</b>	<b>167</b>	<b>4.79</b>	<b>199</b>	<b>187 1 Lacts.</b>	<p><b>PAYNES SUBLIME-ET</b></p> <p><b>Birth Ident: BGKN-20-139 (521005)</b></p> <p>Breed: <b>FJ F12J4</b> Genomic</p> <table border="0"> <tr> <td>BW (\$):</td> <td><b>497/97</b></td> </tr> <tr> <td>Protein BV (kg):</td> <td><b>33/99</b></td> </tr> <tr> <td>Fat BV (kg):</td> <td><b>49/99</b></td> </tr> <tr> <td>Milk BV (ltr):</td> <td><b>297/99</b></td> </tr> <tr> <td>Liveweight BV (kg):</td> <td><b>27/96</b></td> </tr> <tr> <td>Fertility BV (%):</td> <td><b>1.4/98</b></td> </tr> <tr> <td>Functional Survival BV (%):</td> <td><b>3.1/55</b></td> </tr> <tr> <td>Somatic Cell BV:</td> <td><b>0.21/99</b></td> </tr> <tr> <td>Fat %:</td> <td><b>5.5</b></td> </tr> <tr> <td>Protein %:</td> <td><b>4.2</b></td> </tr> </table> <p><b>Pollysue</b></p> <p><b>Birth Ident: PQPP-20-48</b></p> <p>Breed: <b>JF J8F7</b></p> <table border="0"> <tr> <td>Genomic</td> <td>PW (\$):</td> <td><b>189/84</b></td> </tr> <tr> <td>BW (\$):</td> <td>Lwt BV (kg):</td> <td><b>-14/40</b></td> </tr> <tr> <td>Protein BV (kg):</td> <td>Fertility BV (%):</td> <td><b>1.5/46</b></td> </tr> <tr> <td>Fat BV (kg):</td> <td>Func Surv BV (%):</td> <td><b>0.4/39</b></td> </tr> <tr> <td>Milk BV (ltr):</td> <td>SCC BV:</td> <td><b>-0.29/55</b></td> </tr> </table> <table border="0"> <tr> <td>Age</td> <td>Milk (ltr)</td> <td>Protein (%)</td> <td>Milkfat (%)</td> <td>Days</td> <td>LW</td> </tr> <tr> <td>5 yr 0 m</td> <td>3053</td> <td>3.87</td> <td>118</td> <td>4.60</td> <td>140 135 180</td> </tr> <tr> <td>3 yr 11 m</td> <td>3105</td> <td>4.28</td> <td>133</td> <td>5.43</td> <td>168 236 253</td> </tr> <tr> <td>2 yr 11 m</td> <td>4498</td> <td>4.13</td> <td>186</td> <td>5.95</td> <td>268 300 262</td> </tr> <tr> <td>1 yr 11 m</td> <td>3354</td> <td>4.03</td> <td>135</td> <td>5.49</td> <td>184 294 226</td> </tr> <tr> <td><b>Avg</b></td> <td><b>3502</b></td> <td><b>4.08</b></td> <td><b>143</b></td> <td><b>5.43</b></td> <td><b>190 241 4 Lacts.</b></td> </tr> </table>	BW (\$):	<b>497/97</b>	Protein BV (kg):	<b>33/99</b>	Fat BV (kg):	<b>49/99</b>	Milk BV (ltr):	<b>297/99</b>	Liveweight BV (kg):	<b>27/96</b>	Fertility BV (%):	<b>1.4/98</b>	Functional Survival BV (%):	<b>3.1/55</b>	Somatic Cell BV:	<b>0.21/99</b>	Fat %:	<b>5.5</b>	Protein %:	<b>4.2</b>	Genomic	PW (\$):	<b>189/84</b>	BW (\$):	Lwt BV (kg):	<b>-14/40</b>	Protein BV (kg):	Fertility BV (%):	<b>1.5/46</b>	Fat BV (kg):	Func Surv BV (%):	<b>0.4/39</b>	Milk BV (ltr):	SCC BV:	<b>-0.29/55</b>	Age	Milk (ltr)	Protein (%)	Milkfat (%)	Days	LW	5 yr 0 m	3053	3.87	118	4.60	140 135 180	3 yr 11 m	3105	4.28	133	5.43	168 236 253	2 yr 11 m	4498	4.13	186	5.95	268 300 262	1 yr 11 m	3354	4.03	135	5.49	184 294 226	<b>Avg</b>	<b>3502</b>	<b>4.08</b>	<b>143</b>	<b>5.43</b>	<b>190 241 4 Lacts.</b>	<p><b>MEANDER TD AZURE-ET S1F</b></p> <p><b>Birth Ident: GMBP-18-526 (119065)</b></p> <p>Breed: <b>SF F15J1</b> Genomic</p> <table border="0"> <tr> <td>BW (\$):</td> <td><b>236/98</b></td> <td>Lwt BV (kg):</td> <td><b>71/98</b></td> </tr> <tr> <td>Protein BV (kg):</td> <td><b>25/99</b></td> <td>Fertility BV (%):</td> <td><b>2.4/99</b></td> </tr> <tr> <td>Fat BV (kg):</td> <td><b>30/99</b></td> <td>Func Surv BV (%):</td> <td><b>1.0/96</b></td> </tr> <tr> <td>Milk BV (ltr):</td> <td><b>413/99</b></td> <td>SCC BV:</td> <td><b>-0.07/99</b></td> </tr> </table> <p><b>PAYNES SONIA</b></p> <p><b>Birth Ident: BGKN-18-74</b></p> <p>Breed: <b>FJ F8J8</b> Genomic</p> <table border="0"> <tr> <td>BW (\$):</td> <td><b>670/82</b></td> <td>PW (\$):</td> <td><b>1222/69</b></td> </tr> </table> <table border="0"> <tr> <td>Age</td> <td>Milk (ltr)</td> <td>Protein (%)</td> <td>Milkfat (%)</td> <td>Days</td> <td>LW</td> </tr> <tr> <td>2 yr 1 m</td> <td>7223</td> <td>4.66</td> <td>337</td> <td>6.04</td> <td>436 305 647</td> </tr> <tr> <td><b>Avg</b></td> <td><b>7223</b></td> <td><b>4.66</b></td> <td><b>337</b></td> <td><b>6.04</b></td> <td><b>436 305 1 Lacts.</b></td> </tr> </table> <p><b>CRESCENT EXCELL MISTY ET</b></p> <p><b>Birth Ident: MRTW-13-164 (314052)</b></p> <p>Breed: <b>PJ J16</b> Genomic</p> <table border="0"> <tr> <td>BW (\$):</td> <td><b>250/99</b></td> <td>Lwt BV (kg):</td> <td><b>-12/99</b></td> </tr> <tr> <td>Protein BV (kg):</td> <td><b>-12/99</b></td> <td>Fertility BV (%):</td> <td><b>0.9/99</b></td> </tr> <tr> <td>Fat BV (kg):</td> <td><b>17/99</b></td> <td>Func Surv BV (%):</td> <td><b>0.9/99</b></td> </tr> <tr> <td>Milk BV (ltr):</td> <td><b>-1087/99</b></td> <td>SCC BV:</td> <td><b>-0.50/99</b></td> </tr> </table> <p><b>HEAVENLY POLLYANNE S0F</b></p> <p><b>Birth Ident: MHT-16-168</b></p> <p>Breed: <b>SF F14</b> Genomic</p> <table border="0"> <tr> <td>BW (\$):</td> <td><b>-97/66</b></td> <td>PW (\$):</td> <td><b>102/89</b></td> </tr> </table> <table border="0"> <tr> <td>Age</td> <td>Milk (ltr)</td> <td>Protein (%)</td> <td>Milkfat (%)</td> <td>Days</td> <td>LW</td> </tr> <tr> <td>5 yr 0 m</td> <td>6570</td> <td>3.56</td> <td>234</td> <td>3.89</td> <td>255 305 64</td> </tr> <tr> <td>3 yr 0 m</td> <td>6198</td> <td>3.74</td> <td>232</td> <td>4.92</td> <td>305 276 241</td> </tr> <tr> <td>3 yr 0 m</td> <td>6158</td> <td>3.65</td> <td>225</td> <td>4.38</td> <td>269 282 120</td> </tr> <tr> <td>2 yr 0 m</td> <td>5055</td> <td>3.56</td> <td>180</td> <td>4.11</td> <td>208 229 195</td> </tr> <tr> <td><b>Avg</b></td> <td><b>5995</b></td> <td><b>3.63</b></td> <td><b>218</b></td> <td><b>4.33</b></td> <td><b>259 273 4 Lacts.</b></td> </tr> </table>	BW (\$):	<b>236/98</b>	Lwt BV (kg):	<b>71/98</b>	Protein BV (kg):	<b>25/99</b>	Fertility BV (%):	<b>2.4/99</b>	Fat BV (kg):	<b>30/99</b>	Func Surv BV (%):	<b>1.0/96</b>	Milk BV (ltr):	<b>413/99</b>	SCC BV:	<b>-0.07/99</b>	BW (\$):	<b>670/82</b>	PW (\$):	<b>1222/69</b>	Age	Milk (ltr)	Protein (%)	Milkfat (%)	Days	LW	2 yr 1 m	7223	4.66	337	6.04	436 305 647	<b>Avg</b>	<b>7223</b>	<b>4.66</b>	<b>337</b>	<b>6.04</b>	<b>436 305 1 Lacts.</b>	BW (\$):	<b>250/99</b>	Lwt BV (kg):	<b>-12/99</b>	Protein BV (kg):	<b>-12/99</b>	Fertility BV (%):	<b>0.9/99</b>	Fat BV (kg):	<b>17/99</b>	Func Surv BV (%):	<b>0.9/99</b>	Milk BV (ltr):	<b>-1087/99</b>	SCC BV:	<b>-0.50/99</b>	BW (\$):	<b>-97/66</b>	PW (\$):	<b>102/89</b>	Age	Milk (ltr)	Protein (%)	Milkfat (%)	Days	LW	5 yr 0 m	6570	3.56	234	3.89	255 305 64	3 yr 0 m	6198	3.74	232	4.92	305 276 241	3 yr 0 m	6158	3.65	225	4.38	269 282 120	2 yr 0 m	5055	3.56	180	4.11	208 229 195	<b>Avg</b>	<b>5995</b>	<b>3.63</b>	<b>218</b>	<b>4.33</b>	<b>259 273 4 Lacts.</b>	<p><b>TENNANT DARKSTAR-OC S1F</b></p> <p><b>Birth Ident: BYPB-12-142 (113087)</b></p> <p>Breed: <b>SF F14J2</b> Genomic</p> <table border="0"> <tr> <td>BW (\$):</td> <td><b>188/95</b></td> </tr> </table> <p><b>MEANDER FMI APRIL S2F</b></p> <p><b>Birth Ident: GMBP-12-132</b></p> <p>Breed: <b>SF F16</b> EXC</p> <table border="0"> <tr> <td>BW (\$):</td> <td><b>301/94</b></td> <td>PW (\$):</td> <td><b>814/91</b></td> </tr> <tr> <td>6 Lacts. Protein</td> <td><b>7239</b></td> <td>4.25</td> <td>308</td> </tr> <tr> <td>Milk (%)</td> <td><b>5.33</b></td> <td>386</td> <td>264</td> </tr> </table> <p><b>CAWDOR PINNACLE</b></p> <p><b>Birth Ident: GFNM-16-24 (517067)</b></p> <p>Breed: <b>FJ F9J7</b> Genomic</p> <table border="0"> <tr> <td>BW (\$):</td> <td><b>392/98</b></td> </tr> </table> <p><b>PAYNES SUE</b></p> <p><b>Birth Ident: BGKN-12-1</b></p> <p>Breed: <b>JF J9F7</b> Genomic</p> <table border="0"> <tr> <td>BW (\$):</td> <td><b>470/74</b></td> <td>PW (\$):</td> <td><b>494/95</b></td> </tr> <tr> <td>6 Lacts. Protein</td> <td><b>7239</b></td> <td>4.64</td> <td>234</td> </tr> <tr> <td>Milk (%)</td> <td><b>5.70</b></td> <td>287</td> <td>269</td> </tr> </table> <p><b>MARSDEN NN EXCELL ET</b></p> <p><b>Birth Ident: CGQN-07-108 (308588)</b></p> <p>Breed: <b>PJ J16</b> Genomic</p> <table border="0"> <tr> <td>BW (\$):</td> <td><b>112/99</b></td> </tr> </table> <p><b>CRESCENT RG MADAM</b></p> <p><b>Birth Ident: GFW-08-56</b></p> <p>Breed: <b>PJ J16</b> EX3</p> <table border="0"> <tr> <td>BW (\$):</td> <td><b>389/93</b></td> </tr> </table> <p><b>10 Lacts. Protein</b></p> <p><b>3905</b> 4.28 167 5.98 234 275</p> <p><b>COSTERS POLL AXE</b></p> <p><b>Birth Ident: GCDC-06-111 (107110)</b></p> <p>Breed: <b>PF F16</b> Genomic</p> <table border="0"> <tr> <td>BW (\$):</td> <td><b>-42/98</b></td> </tr> </table> <p><b>DAM:</b></p> <p><b>Birth Ident: MHT-09-87</b></p> <p>Breed: <b>FJ F11J1</b> Genomic</p> <table border="0"> <tr> <td>BW (\$):</td> <td><b>-854</b></td> <td>PW (\$):</td> <td><b>422/86</b></td> </tr> <tr> <td>8 Lacts. Protein</td> <td><b>6324</b></td> <td>3.90</td> <td>247</td> </tr> <tr> <td>Milk (%)</td> <td><b>4.83</b></td> <td>306</td> <td>274</td> </tr> </table>	BW (\$):	<b>188/95</b>	BW (\$):	<b>301/94</b>	PW (\$):	<b>814/91</b>	6 Lacts. Protein	<b>7239</b>	4.25	308	Milk (%)	<b>5.33</b>	386	264	BW (\$):	<b>392/98</b>	BW (\$):	<b>470/74</b>	PW (\$):	<b>494/95</b>	6 Lacts. Protein	<b>7239</b>	4.64	234	Milk (%)	<b>5.70</b>	287	269	BW (\$):	<b>112/99</b>	BW (\$):	<b>389/93</b>	BW (\$):	<b>-42/98</b>	BW (\$):	<b>-854</b>	PW (\$):	<b>422/86</b>	8 Lacts. Protein	<b>6324</b>	3.90	247	Milk (%)	<b>4.83</b>	306	274
BW (\$):	<b>319/61</b>	PW (\$):	<b>324/57</b>																																																																																																																																																																																																																																																												
Protein BV (kg):	<b>18/65</b>	Fertility BV (%):	<b>0.0/49</b>																																																																																																																																																																																																																																																												
Fat BV (kg):	<b>19/66</b>	Func Surv BV (%):	<b>1.8/37</b>																																																																																																																																																																																																																																																												
Milk BV (ltr):	<b>283/67</b>	Somatic Cell BV:	<b>-0.53/63</b>																																																																																																																																																																																																																																																												
Lwt BV (kg):	<b>-20/55</b>																																																																																																																																																																																																																																																														
Age	Milk (ltr)	Protein (%)	Milkfat (%)	Days	LW	Herd BW																																																																																																																																																																																																																																																									
2 yr 0 m	4156	4.01	167	4.79	199	187 214 59/60																																																																																																																																																																																																																																																									
<b>Avg</b>	<b>4156</b>	<b>4.01</b>	<b>167</b>	<b>4.79</b>	<b>199</b>	<b>187 1 Lacts.</b>																																																																																																																																																																																																																																																									
BW (\$):	<b>497/97</b>																																																																																																																																																																																																																																																														
Protein BV (kg):	<b>33/99</b>																																																																																																																																																																																																																																																														
Fat BV (kg):	<b>49/99</b>																																																																																																																																																																																																																																																														
Milk BV (ltr):	<b>297/99</b>																																																																																																																																																																																																																																																														
Liveweight BV (kg):	<b>27/96</b>																																																																																																																																																																																																																																																														
Fertility BV (%):	<b>1.4/98</b>																																																																																																																																																																																																																																																														
Functional Survival BV (%):	<b>3.1/55</b>																																																																																																																																																																																																																																																														
Somatic Cell BV:	<b>0.21/99</b>																																																																																																																																																																																																																																																														
Fat %:	<b>5.5</b>																																																																																																																																																																																																																																																														
Protein %:	<b>4.2</b>																																																																																																																																																																																																																																																														
Genomic	PW (\$):	<b>189/84</b>																																																																																																																																																																																																																																																													
BW (\$):	Lwt BV (kg):	<b>-14/40</b>																																																																																																																																																																																																																																																													
Protein BV (kg):	Fertility BV (%):	<b>1.5/46</b>																																																																																																																																																																																																																																																													
Fat BV (kg):	Func Surv BV (%):	<b>0.4/39</b>																																																																																																																																																																																																																																																													
Milk BV (ltr):	SCC BV:	<b>-0.29/55</b>																																																																																																																																																																																																																																																													
Age	Milk (ltr)	Protein (%)	Milkfat (%)	Days	LW																																																																																																																																																																																																																																																										
5 yr 0 m	3053	3.87	118	4.60	140 135 180																																																																																																																																																																																																																																																										
3 yr 11 m	3105	4.28	133	5.43	168 236 253																																																																																																																																																																																																																																																										
2 yr 11 m	4498	4.13	186	5.95	268 300 262																																																																																																																																																																																																																																																										
1 yr 11 m	3354	4.03	135	5.49	184 294 226																																																																																																																																																																																																																																																										
<b>Avg</b>	<b>3502</b>	<b>4.08</b>	<b>143</b>	<b>5.43</b>	<b>190 241 4 Lacts.</b>																																																																																																																																																																																																																																																										
BW (\$):	<b>236/98</b>	Lwt BV (kg):	<b>71/98</b>																																																																																																																																																																																																																																																												
Protein BV (kg):	<b>25/99</b>	Fertility BV (%):	<b>2.4/99</b>																																																																																																																																																																																																																																																												
Fat BV (kg):	<b>30/99</b>	Func Surv BV (%):	<b>1.0/96</b>																																																																																																																																																																																																																																																												
Milk BV (ltr):	<b>413/99</b>	SCC BV:	<b>-0.07/99</b>																																																																																																																																																																																																																																																												
BW (\$):	<b>670/82</b>	PW (\$):	<b>1222/69</b>																																																																																																																																																																																																																																																												
Age	Milk (ltr)	Protein (%)	Milkfat (%)	Days	LW																																																																																																																																																																																																																																																										
2 yr 1 m	7223	4.66	337	6.04	436 305 647																																																																																																																																																																																																																																																										
<b>Avg</b>	<b>7223</b>	<b>4.66</b>	<b>337</b>	<b>6.04</b>	<b>436 305 1 Lacts.</b>																																																																																																																																																																																																																																																										
BW (\$):	<b>250/99</b>	Lwt BV (kg):	<b>-12/99</b>																																																																																																																																																																																																																																																												
Protein BV (kg):	<b>-12/99</b>	Fertility BV (%):	<b>0.9/99</b>																																																																																																																																																																																																																																																												
Fat BV (kg):	<b>17/99</b>	Func Surv BV (%):	<b>0.9/99</b>																																																																																																																																																																																																																																																												
Milk BV (ltr):	<b>-1087/99</b>	SCC BV:	<b>-0.50/99</b>																																																																																																																																																																																																																																																												
BW (\$):	<b>-97/66</b>	PW (\$):	<b>102/89</b>																																																																																																																																																																																																																																																												
Age	Milk (ltr)	Protein (%)	Milkfat (%)	Days	LW																																																																																																																																																																																																																																																										
5 yr 0 m	6570	3.56	234	3.89	255 305 64																																																																																																																																																																																																																																																										
3 yr 0 m	6198	3.74	232	4.92	305 276 241																																																																																																																																																																																																																																																										
3 yr 0 m	6158	3.65	225	4.38	269 282 120																																																																																																																																																																																																																																																										
2 yr 0 m	5055	3.56	180	4.11	208 229 195																																																																																																																																																																																																																																																										
<b>Avg</b>	<b>5995</b>	<b>3.63</b>	<b>218</b>	<b>4.33</b>	<b>259 273 4 Lacts.</b>																																																																																																																																																																																																																																																										
BW (\$):	<b>188/95</b>																																																																																																																																																																																																																																																														
BW (\$):	<b>301/94</b>	PW (\$):	<b>814/91</b>																																																																																																																																																																																																																																																												
6 Lacts. Protein	<b>7239</b>	4.25	308																																																																																																																																																																																																																																																												
Milk (%)	<b>5.33</b>	386	264																																																																																																																																																																																																																																																												
BW (\$):	<b>392/98</b>																																																																																																																																																																																																																																																														
BW (\$):	<b>470/74</b>	PW (\$):	<b>494/95</b>																																																																																																																																																																																																																																																												
6 Lacts. Protein	<b>7239</b>	4.64	234																																																																																																																																																																																																																																																												
Milk (%)	<b>5.70</b>	287	269																																																																																																																																																																																																																																																												
BW (\$):	<b>112/99</b>																																																																																																																																																																																																																																																														
BW (\$):	<b>389/93</b>																																																																																																																																																																																																																																																														
BW (\$):	<b>-42/98</b>																																																																																																																																																																																																																																																														
BW (\$):	<b>-854</b>	PW (\$):	<b>422/86</b>																																																																																																																																																																																																																																																												
8 Lacts. Protein	<b>6324</b>	3.90	247																																																																																																																																																																																																																																																												
Milk (%)	<b>4.83</b>	306	274																																																																																																																																																																																																																																																												

N = Induced T = At least 1 Abnormal Test in this Lactation  
D = Lactation values include at least 1 derived test

GeneMark DNA Profiled # = Parentage Uncertain  
g Indices evaluated by LIC using genomic information

D/S ✓ = Parentage Confirmed by DNA

P001.50

# Lot 26: Heavenly Demo Chanel



Photo: Carrfields Livestock Marketing

## Three Generation Pedigree



Heavenly Moos Limited  
New Zealand

**AE** Herd Averages as at 21/02/2026  
Ancestry : 98% BW : 59/60 PW : 124/78



PTPT / HERDCODE : PQPP 2 / 47127  
LOCATION : N053-319-907 / 6  
DATE : 26/02/2026

<p><b>Heavenly Demo Chanel</b> Birth Ident: PQPP-23-33 Breed: JF J10F6 Sex: FEMALE Date of Birth: 5/07/2023 Classification: No. 127 Genomic: G3 S✓ D✓ BW (\$): 274/61 PW (\$): 154/57 Protein BV (kg): -4/64 Fertility BV (%): 5.8/44 Fat BV (kg): 11/65 Func Surv BV (%): 3.4/35 Milk BV (ltr): -480/66 Somatic Cell BV: -0.24/61 Lwt BV (kg): -30/60 Overall Opinion: 0.14/44 Dairy Conformation: 0.41/47 Udder Overall: 0.41/50 Avg SCC at latest Lactation: 12/3</p> <table border="1" style="width: 100%; border-collapse: collapse;"> <thead> <tr> <th>Age</th> <th>Milk (ltr)</th> <th>Protein (%)</th> <th>Milkfat (kg)</th> <th>Days</th> <th>LW</th> <th>Herd BW</th> </tr> </thead> <tbody> <tr> <td>2 yr 1 m</td> <td>3347</td> <td>4.10</td> <td>137</td> <td>5.62</td> <td>188</td> <td>181</td> </tr> <tr> <td><b>Avg</b></td> <td><b>3347</b></td> <td><b>4.10</b></td> <td><b>137</b></td> <td><b>5.62</b></td> <td><b>188</b></td> <td><b>181</b></td> </tr> </tbody> </table> <p>Scanned in calf to her LIC contract mating and super friendly, Chanel is a hard one to part with! Despite her small size, she muscled her way into the first row alongside her dam Cherub. With a pedigree full of Arkan blood top and bottom, this family is about as close to royalty as a Kiwicross can get!</p> <p>Due to Calve : 14/07/2026 Bull : 525056 Expected Calf <b>PLATEAU DAWSON-ET</b> Genomic Indicator: BW(\$): 368/27 PW(\$): 326/10 Bull Mating Date: 525056 7/10/2025</p> <p>The information on this report is as recorded on the LIC MINDA database as at date of print, and LIC does not warrant the accuracy of the information provided</p>	Age	Milk (ltr)	Protein (%)	Milkfat (kg)	Days	LW	Herd BW	2 yr 1 m	3347	4.10	137	5.62	188	181	<b>Avg</b>	<b>3347</b>	<b>4.10</b>	<b>137</b>	<b>5.62</b>	<b>188</b>	<b>181</b>	<p><b>ARKANS DEMOCRAT-ET</b> Birth Ident: MHT-21-71 (522039) Breed: JF J11F5 G3 S✓ D✓ Genomic Indicator: G3 S✓ D✓ BW (\$): 349/89 Protein BV (kg): -3/89 Fat BV (kg): 25/90 Milk BV (ltr): -541/91 Liveweight BV (kg): -25/94 Fertility BV (%): 4.9/70 Functional Survival BV (%): 2.1/53 Somatic Cell BV: -0.50/87 Fat %: 6 Protein %: 4.2</p> <p><b>Heavenly Cherrys Cherub</b> Birth Ident: PQPP-21-59 Breed: FJ F8J8 G3 S✓ D✓ Genomic: G3 S✓ D✓ PW (\$): 235/90 BW (\$): 274/71 Lwt BV (kg): -56/79 Protein BV (kg): 1/72 Fertility BV (%): 6.4/56 Fat BV (kg): 8/72 Func Surv BV (%): 2.3/48 Milk BV (ltr): -145/74 SCC BV: -0.19/69</p> <table border="1" style="width: 100%; border-collapse: collapse;"> <thead> <tr> <th>Age</th> <th>Milk (ltr)</th> <th>Protein (%)</th> <th>Milkfat (kg)</th> <th>Days</th> <th>LW</th> </tr> </thead> <tbody> <tr> <td>4 yr 0 m</td> <td>4141</td> <td>4.13</td> <td>171</td> <td>5.42</td> <td>187</td> </tr> <tr> <td>3 yr 0 m</td> <td>5744</td> <td>4.20</td> <td>241</td> <td>5.46</td> <td>314</td> </tr> <tr> <td>1 yr 11 m</td> <td>4254</td> <td>3.84</td> <td>163</td> <td>5.07</td> <td>216</td> </tr> <tr> <td><b>Avg</b></td> <td><b>4713</b></td> <td><b>4.07</b></td> <td><b>192</b></td> <td><b>5.33</b></td> <td><b>251</b></td> </tr> </tbody> </table>	Age	Milk (ltr)	Protein (%)	Milkfat (kg)	Days	LW	4 yr 0 m	4141	4.13	171	5.42	187	3 yr 0 m	5744	4.20	241	5.46	314	1 yr 11 m	4254	3.84	163	5.07	216	<b>Avg</b>	<b>4713</b>	<b>4.07</b>	<b>192</b>	<b>5.33</b>	<b>251</b>	<p><b>SPEAKES SLIPSTREAM ET</b> Birth Ident: FROM-14-54 (515025) Breed: JF J10F6 G3 S✓ D✓ Genomic Indicator: G3 S✓ D✓ BW (\$): 265/99 Lwt BV (kg): -13/99 Protein BV (kg): 0/99 Fertility BV (%): 5.8/99 Fat BV (kg): 21/99 Func Surv BV (%): 2.6/99 Milk BV (ltr): -336/99 SCC BV: 0.00/99</p> <p><b>DAM:</b> Birth Ident: MHT-16-7 Breed: JF J11F5 G3 S✓ D✓ Genomic Indicator: G3 S✓ D✓ BW (\$): 324/70 PW (\$): 568/91</p> <table border="1" style="width: 100%; border-collapse: collapse;"> <thead> <tr> <th>Age</th> <th>Milk (ltr)</th> <th>Protein (%)</th> <th>Milkfat (kg)</th> <th>Days</th> <th>LW</th> </tr> </thead> <tbody> <tr> <td>9 yr 7 m</td> <td>3077</td> <td>3.71</td> <td>114</td> <td>5.66</td> <td>174</td> </tr> <tr> <td>8 yr 4 m</td> <td>6355</td> <td>4.24</td> <td>270</td> <td>5.93</td> <td>377</td> </tr> <tr> <td>7 yr 5 m</td> <td>6261</td> <td>4.12</td> <td>258</td> <td>5.73</td> <td>359</td> </tr> <tr> <td>6 yr 4 m</td> <td>5607</td> <td>4.50</td> <td>252</td> <td>6.14</td> <td>344</td> </tr> <tr> <td>5 yr 0 m</td> <td>6277</td> <td>4.17</td> <td>262</td> <td>6.04</td> <td>379</td> </tr> <tr> <td><b>Avg</b></td> <td><b>5395</b></td> <td><b>4.24</b></td> <td><b>229</b></td> <td><b>6.04</b></td> <td><b>326</b></td> </tr> </tbody> </table> <p>Plus 2 unprinted lactations Avg 5395 4.24 229 6.04 326 271 7 Lacts.</p>	Age	Milk (ltr)	Protein (%)	Milkfat (kg)	Days	LW	9 yr 7 m	3077	3.71	114	5.66	174	8 yr 4 m	6355	4.24	270	5.93	377	7 yr 5 m	6261	4.12	258	5.73	359	6 yr 4 m	5607	4.50	252	6.14	344	5 yr 0 m	6277	4.17	262	6.04	379	<b>Avg</b>	<b>5395</b>	<b>4.24</b>	<b>229</b>	<b>6.04</b>	<b>326</b>
Age	Milk (ltr)	Protein (%)	Milkfat (kg)	Days	LW	Herd BW																																																																																									
2 yr 1 m	3347	4.10	137	5.62	188	181																																																																																									
<b>Avg</b>	<b>3347</b>	<b>4.10</b>	<b>137</b>	<b>5.62</b>	<b>188</b>	<b>181</b>																																																																																									
Age	Milk (ltr)	Protein (%)	Milkfat (kg)	Days	LW																																																																																										
4 yr 0 m	4141	4.13	171	5.42	187																																																																																										
3 yr 0 m	5744	4.20	241	5.46	314																																																																																										
1 yr 11 m	4254	3.84	163	5.07	216																																																																																										
<b>Avg</b>	<b>4713</b>	<b>4.07</b>	<b>192</b>	<b>5.33</b>	<b>251</b>																																																																																										
Age	Milk (ltr)	Protein (%)	Milkfat (kg)	Days	LW																																																																																										
9 yr 7 m	3077	3.71	114	5.66	174																																																																																										
8 yr 4 m	6355	4.24	270	5.93	377																																																																																										
7 yr 5 m	6261	4.12	258	5.73	359																																																																																										
6 yr 4 m	5607	4.50	252	6.14	344																																																																																										
5 yr 0 m	6277	4.17	262	6.04	379																																																																																										
<b>Avg</b>	<b>5395</b>	<b>4.24</b>	<b>229</b>	<b>6.04</b>	<b>326</b>																																																																																										
<p><b>PUKEROA TGM MANZELLO</b> Birth Ident: HLB-07-58 (308533) Breed: PJ J16 S✓ D✓ Genomic Indicator: S✓ D✓ BW (\$): 221/99</p> <p><b>BLACKJACK M SPARKLES S0F</b> Birth Ident: FROM-10-13 Breed: SF F12J4 S✓ Genomic Indicator: S✓ BW (\$): 164/72 PW (\$): 593/88 4 Lacts. Protein Milkfat Milk (%) (kg) (%) (kg) Days D 6437 4.09 263 5.36 345 276</p> <p><b>STRATFORD WTH STRIDER S2J</b> Birth Ident: BLYY-09-47 (310026) Breed: SJ J16 S✓ D✓ Genomic Indicator: S✓ D✓ BW (\$): 227/99</p> <p><b>DAM:</b> Birth Ident: MHT-12-123 Breed: FJ F10J5 S✓ D✓ Genomic Indicator: S✓ D✓ BW (\$): 29/74 PW (\$): 129/90 3 Lacts. Protein Milkfat Milk (%) (kg) (%) (kg) Days D 5256 3.64 191 4.72 248 233</p>	<p><b>ARKANS BOOMBOX-ET</b> Birth Ident: MHT-15-89 (516043) Breed: FJ F11J5 G3 S✓ D✓ Genomic Indicator: G3 S✓ D✓ BW (\$): 254/98 Lwt BV (kg): -17/99 Protein BV (kg): 15/99 Fertility BV (%): 3.2/99 Fat BV (kg): 9/99 Func Surv BV (%): 1.9/97 Milk BV (ltr): 388/99 SCC BV: -0.42/99</p> <p><b>ARKANS CHERRY</b> Birth Ident: KHGL-15-20 Breed: JF J11F5 G3 S✓ Genomic Indicator: G3 S✓ BW (\$): 420/81 PW (\$): 685/92</p> <table border="1" style="width: 100%; border-collapse: collapse;"> <thead> <tr> <th>Age</th> <th>Milk (ltr)</th> <th>Protein (%)</th> <th>Milkfat (kg)</th> <th>Days</th> <th>LW</th> </tr> </thead> <tbody> <tr> <td>8 yr 0 m</td> <td>3447</td> <td>4.07</td> <td>140</td> <td>5.23</td> <td>180</td> </tr> <tr> <td>6 yr 7 m</td> <td>6263</td> <td>4.29</td> <td>269</td> <td>5.88</td> <td>368</td> </tr> <tr> <td>5 yr 0 m</td> <td>5699</td> <td>4.02</td> <td>229</td> <td>6.52</td> <td>298</td> </tr> <tr> <td>4 yr 0 m</td> <td>5004</td> <td>4.23</td> <td>212</td> <td>6.55</td> <td>328</td> </tr> <tr> <td>3 yr 1 m</td> <td>4618</td> <td>4.14</td> <td>191</td> <td>5.85</td> <td>270</td> </tr> <tr> <td><b>Avg</b></td> <td><b>4889</b></td> <td><b>4.12</b></td> <td><b>201</b></td> <td><b>6.07</b></td> <td><b>297</b></td> </tr> </tbody> </table> <p>Plus 1 unprinted lactation Avg 4889 4.12 201 6.07 297 245 6 Lacts.</p>	Age	Milk (ltr)	Protein (%)	Milkfat (kg)	Days	LW	8 yr 0 m	3447	4.07	140	5.23	180	6 yr 7 m	6263	4.29	269	5.88	368	5 yr 0 m	5699	4.02	229	6.52	298	4 yr 0 m	5004	4.23	212	6.55	328	3 yr 1 m	4618	4.14	191	5.85	270	<b>Avg</b>	<b>4889</b>	<b>4.12</b>	<b>201</b>	<b>6.07</b>	<b>297</b>	<p><b>KRAAKMANS JAYDIE</b> Birth Ident: CPHN-09-183 (510043) Breed: FJ F11J5 S✓ D✓ Genomic Indicator: S✓ D✓ BW (\$): 188/98</p> <p><b>DAM:</b> Birth Ident: MHT-12-16 Breed: FJ F11J5 S✓ D✓ Genomic Indicator: S✓ D✓ BW (\$): 113/78 PW (\$): 140/92 11 Lacts. Protein Milkfat Milk (%) (kg) (%) (kg) Days D 6682 3.59 240 4.02 269 269</p> <p><b>OKURA LT INTEGRITY</b> Birth Ident: CFWR-10-114 (311013) Breed: PJ J16 S✓ D✓ Genomic Indicator: S✓ D✓ BW (\$): 349/99</p> <p><b>ACE</b> Birth Ident: KHGL-13-14 Breed: FJ F11J5 S✓ D✓ Genomic Indicator: S✓ D✓ BW (\$): 265/56 PW (\$): 733/86 3 Lacts. Protein Milkfat Milk (%) (kg) (%) (kg) Days D 5926 3.82 226 5.34 317 267</p>																																																			
Age	Milk (ltr)	Protein (%)	Milkfat (kg)	Days	LW																																																																																										
8 yr 0 m	3447	4.07	140	5.23	180																																																																																										
6 yr 7 m	6263	4.29	269	5.88	368																																																																																										
5 yr 0 m	5699	4.02	229	6.52	298																																																																																										
4 yr 0 m	5004	4.23	212	6.55	328																																																																																										
3 yr 1 m	4618	4.14	191	5.85	270																																																																																										
<b>Avg</b>	<b>4889</b>	<b>4.12</b>	<b>201</b>	<b>6.07</b>	<b>297</b>																																																																																										

# Lot 27: Heavenly Maxs Pepi LB



Photo: Carrfields Livestock Marketing

Heavenly Moos Limited  
New Zealand

## Three Generation Pedigree

PTPT / HERDCODE : PQPP 2 / 47127  
LOCATION : N053-319-907 / 6  
DATE : 26/02/2026

AE Herd Averages as at 21/02/2026  
Ancestry : 98% BW : 59/60 PW : 124/78

**Heavenly Maxs Pepi LB**  
Birth Ident: PQPP-21-88 No. 110

Breed: JF J9F7 Sex: FEMALE  
Date of Birth: 8/08/2021 Classification:

Genomic: G3 S✓

BW (\$):	-44/63	PW (\$):	48/90
Protein BV (kg):	-8/64	Fertility BV (%):	7.8/42
Fat BV (kg):	-22/64	Func Surv BV (%):	-0.5/35
Milk BV (ltr):	-131/67	Somatic Cell BV:	-0.16/60
Lwt BV (kg):	-57/74		

Overall Opinion: -0.24/33 Dairy Conformation: -0.29/35  
Udder Overall: -0.24/38  
Avg SCC at latest Lactation : 19/3

Age	Milk (ltr)	Protein (%)	Milkfat (kg)	Days	LW	BW	Herd
4 yr 0 m	5041	3.65	184	4.48	226	187	5 59/60
2 yr 11 m	6197	3.71	230	4.82	299	287	95 222/60
1 yr 10 m	4524	3.70	167	4.22	191	298	160 172/49
<b>Avg</b>	<b>5254</b>	<b>3.69</b>	<b>194</b>	<b>4.54</b>	<b>239</b>	<b>257</b>	<b>3 Lacts.</b>

EMPTY. Pepi was earmarked for the sale in calf but unfortunately scanning in December indicated she was losing the pregnancy. She now sells open. Pepi did 2.52 kgms on the February herd test and should persist well to do an extended lactation. Her daughter sells as lot 15.

Due to Calve : Bull : **EMPTY**

Expected Calf Genomic Indicator: BW(\$): PW(\$):  
Bull Mating Date &

The information on this report is as recorded on the LIC MINDA database as at date of print, and LIC does not warrant the accuracy of the information provided

**HEAVENLY KING MAX**  
Birth Ident: PQPP-18-102

Breed : J J16 G3 S✓ D✓

Genomic Indicator:

BW (\$):	-16/57
Protein BV (kg):	-13/59
Fat BV (kg):	-15/60
Milk BV (ltr):	-365/62
Liveweight BV (kg):	-52/62
Fertility BV (%):	2.5/45
Functional Survival BV (%):	-1.2/35
Somatic Cell BV:	-0.46/56
Fat %:	4.8
Protein %:	3.8

**DAM:**  
Breed: F F14J2

Genomic: PW (\$): 14/88

BW (\$):	-114/55	Lwt BV (kg):	-4/49
Protein BV (kg):	1/60	Fertility BV (%):	4.8/47
Fat BV (kg):	-17/61	Func Surv BV (%):	-1.0/40
Milk BV (ltr):	113/63	SCC BV:	0.29/57

Age	Milk (ltr)	Protein (%)	Milkfat (kg)	Days	LW		
6 yr 0 m	2317	3.70	86	3.75	87	92	194
5 yr 0 m	5854	3.90	228	4.63	271	267	266
4 yr 2 m	3543	3.85	136	4.43	157	217	8
2 yr 11 m	3855	4.12	159	4.81	186	261	67
1 yr 11 m	2907	3.98	116	3.73	109	235	20
<b>Avg</b>	<b>4039</b>	<b>3.95</b>	<b>160</b>	<b>4.47</b>	<b>181</b>	<b>245</b>	<b>4 Lacts.</b>

**ROMA MURMUR KINGPIN S3J**  
Birth Ident: BBGX-11-86 (312501)

Breed: SJ J16 G3 S✓ D✓

Genomic Indicator:

BW (\$):	168/99	Lwt BV (kg):	-44/99
Protein BV (kg):	0/99	Fertility BV (%):	2.5/99
Fat BV (kg):	3/99	Func Surv BV (%):	-0.9/99
Milk BV (ltr):	-177/99	SCC BV:	-0.66/99

**HEAVENLY MERMAID LB S0J**  
Birth Ident: BDMJ-11-49

Breed: SJ J16 G3 S# D#

Genomic Indicator

BW (\$):	-226/39	PW (\$):	-326/84
----------	---------	----------	---------

Age	Milk (ltr)	Protein (%)	Milkfat (kg)	Days	LW		
12 yr 11 m	4974	3.52	175	5.44	271	295	-512
9 yr 11 m	3765	3.78	142	5.19	195	300	-145
9 yr 0 m	4141	3.80	157	5.37	223	260	26
8 yr 0 m	2348	3.80	99	5.42	127	156	-57
6 yr 11 m	2859	3.82	109	4.90	140	235	-147
Plus 5 unprinted lactations							
<b>Avg</b>	<b>3598</b>	<b>3.68</b>	<b>132</b>	<b>5.25</b>	<b>169</b>	<b>254</b>	<b>8 Lacts.</b>

**DELTOP FM HARLEQUIN S2F**  
Birth Ident: BRDW-10-176 (111055)

Breed: SF F16 G3 S✓ D✓

Genomic Indicator:

BW (\$):	-61/99	Lwt BV (kg):	32/99
Protein BV (kg):	17/99	Fertility BV (%):	0.2/99
Fat BV (kg):	-6/99	Func Surv BV (%):	-1.4/98
Milk BV (ltr):	550/99	SCC BV:	0.61/99

**DAM:**  
Birth Ident: GXQ-07-2

Breed: FJ F11J5

Genomic Indicator:

BW (\$):	-137/54	PW (\$):	-151/88
----------	---------	----------	---------

Age	Milk (ltr)	Protein (%)	Milkfat (kg)	Days	LW		
9 yr 0 m	1379	3.74	52	6.49	89	117	-87
7 yr 11 m	3491	4.29	150	6.08	212	254	8
7 yr 0 m	3826	4.06	156	5.76	220	254	35
6 yr 1 m	3096	3.95	122	5.46	169	178	45
5 yr 0 m	3038	4.05	123	6.11	186	201	70
Plus 3 unprinted lactations							
<b>Avg</b>	<b>2969</b>	<b>4.08</b>	<b>121</b>	<b>5.82</b>	<b>173</b>	<b>227</b>	<b>8 Lacts.</b>

**OKURA LIKA MURMUR S3J**  
Birth Ident: CFWR-05-95 (306549)

Breed: SJ J16 S✓ D✓

Genomic Indicator:

BW (\$):	102/99
----------	--------

**ROMA MANHATTEN KATE 2 S3J**  
Birth Ident: BBGX-07-11

Breed: SJ J16 EX4 S✓

Genomic Indicator:

BW (\$):	268/83	PW (\$):	1018/92
----------	--------	----------	---------

6 Lacts.	Protein (%)	Milkfat (kg)	Days
9562	3.95	377	4.97 475 301

**FAIRMONT MINT-EDITION**  
Birth Ident: FVDJ-04-7 (105038)

Breed: PF F16 S✓ D✓

Genomic Indicator:

BW (\$):	123/99
----------	--------

**DELTOP 06-70 S1F**  
Birth Ident: BRDW-06-70

Breed: SF F16 84 GP S✓

Genomic Indicator:

BW (\$):	-160/73	PW (\$):	94/91
----------	---------	----------	-------

5 Lacts.	Protein (%)	Milkfat (kg)	Days
9 7207	3.47	250	3.68 265 242

**NUMANS LORD NELSON**  
Birth Ident: COVB-00-80 (501042)

Breed: FJ F11J5 S✓ D✓

Genomic Indicator:

BW (\$):	20/99
----------	-------

**DAM:**  
Birth Ident: KGHG-01-29

Breed: FJ F10J6

Genomic Indicator:

BW (\$):	-199/52	PW (\$):	-123/87
----------	---------	----------	---------

7 Lacts.	Protein (%)	Milkfat (kg)	Days
3440	3.87	133	5.41 186 263

# Lot 28: Heavenly Tom Nina



P001.50 Official Publication of Livestock Improvement Corporation Limited and the NZ Jersey Cattle Breeders Assn. Internal Animal Key = 47844284

## Three Generation Pedigree



Heavenly Moos Limited  
New Zealand

**AE** Herd Averages as at 24/01/2026  
Ancestry : 98% BW : 38/48 PW : 115/74

PTPT / HERDCODE : PQPP 2 / 47127  
LOCATION : N053-319-907 / 6  
DATE : 11/02/2026



### REGISTERED JERSEY

#### HEAVENLY TOM NINA

Birth Ident: PQPP-25-11

Breed: PJ J16 Sex: FEMALE  
Date of Birth: 20/07/2025 Classification:

BW (\$): 221/17 PW (\$): 196/7  
Protein BV (kg): -13/19 Fertility BV (%): 4.8/16  
Fat BV (kg): 8/19 Func Surv BV (%): -0.4/9  
Milk BV (ltr): -736/20 Somatic Cell BV: -0.33/18  
Lwt BV (kg): -67/12

Overall Opinion: 0.09/12 Dairy Conformation: 0.08/35

Udder Overall: 0.29/15  
Avg SCC at latest Lactation :

Age	Milk (ltr)	Protein (%)	Milkfat (%)	Days	LW	Herd BW

Direct from the Thornlea herd, if you missed out on securing any lots last year, or want to add more these next two lots have you covered!

The information on this report is as recorded on the LIC MINDA database as at date of print, and LIC does not warrant the accuracy of the information provided

### THORNWOOD PLUTO TOM-ET

Birth Ident: JTDB-23-310

Breed: PJ J16

BW (\$): 394/32  
Protein BV (kg): -5/33  
Fat BV (kg): 25/33  
Milk BV (ltr): -552/35  
Liveweight BV (kg): -76/30  
Fertility BV (%): 6.5/28  
Functional Survival BV (%): 0.1/20  
Somatic Cell BV: -0.40/31  
Fat %: 6  
Protein %: 4.2

### THORNLEA TIKKA NINA P

Birth Ident: LTXM-23-111

Breed: PJ J16

BW (\$): 48/35 PW (\$): -113/48  
Protein BV (kg): -22/42 Lwt BV (kg): -58/20  
Fat BV (kg): -9/43 Fertility BV (%): 3.2/34  
Milk BV (ltr): -921/46 Func Surv BV (%): -0.9/17  
SCC BV: -0.26/39

Age	Milk (ltr)	Protein (%)	Milkfat (%)	Days	LW
1 yr 11 m	2983	4.24	126	5.89	176
Avg	2983	4.24	126	5.89	176

### KAIMATARAU MAGNIFY PLUTO

Birth Ident: BYQM-21-153 (322020)

Breed: PJ J16

BW (\$): 418/79 Lwt BV (kg): -92/86  
Protein BV (kg): -5/77 Fertility BV (%): 5.1/67  
Fat BV (kg): 27/78 Func Surv BV (%): -0.9/44  
Milk BV (ltr): -506/81 SCC BV: -0.37/74

### THORNWOOD PKC TREAT-ET

Birth Ident: JTDB-20-17

Breed: PJ J16

BW (\$): 366/50 PW (\$): 366/84  
Age Milk Protein Milkfat Days LW  
5 yr 0 m 3955 4.20 166 5.60 221 195  
4 yr 1 m 3962 4.50 178 6.01 238 266  
3 yr 2 m 4019 4.50 181 6.22 250 254  
2 yr 0 m 3475 4.42 154 5.83 203 298

Avg 3853 4.40 170 5.92 228 253 4 Lacts.

### THORNLEA AMPS TIKKA P

Birth Ident: LTXM-21-69 (322700)

Breed: PJ J16

BW (\$): 126/69 Lwt BV (kg): -61/50  
Protein BV (kg): -15/78 Fertility BV (%): 0.9/66  
Fat BV (kg): 0/79 Func Surv BV (%): -1.7/31  
Milk BV (ltr): -729/82 SCC BV: -0.13/74

### THORNLEA RUFFY NINA S3J

Birth Ident: LTXM-16-28

Breed: SJ J16

BW (\$): 53/49 PW (\$): 178/86  
Age Milk Protein Milkfat Days LW  
8 yr 0 m 4333 3.92 170 5.13 222 215  
7 yr 0 m 5129 4.14 212 5.48 281 268  
6 yr 1 m 4839 4.06 197 5.33 258 245  
5 yr 0 m 5024 3.99 200 5.32 267 284  
4 yr 0 m 4356 4.24 185 5.71 249 274

Plus 3 unprinted lactations  
Avg 4435 4.07 181 5.44 241 267 7 Lacts.

### CHARLTONS MISTY MAGNIFY

Birth Ident: FQCB-19-197 (320027)

Breed: PJ J16

BW (\$): 348/98  
KAIMATARAU ZELLO PIXIE  
Birth Ident: BYQM-13-120  
Breed: PJ J16 VG2  
BW (\$): 287/67 PW (\$): 512/87  
5 Lacts. Protein Milkfat  
Milk (%) (kg) (%) (kg) Days  
5126 4.31 221 6.86 352 294

### PUKETAWA KING CARRICK JG

Birth Ident: BHVD-13-60 (314515)

Breed: PJ J16

BW (\$): 280/59 PW (\$): 651/88  
10 Lacts. Protein Milkfat  
Milk (%) (kg) (%) (kg) Days  
4292 4.31 185 6.20 266 266

### THORNWOOD DEGREE TREAT ET

Birth Ident: JTDB-14-22

Breed: PJ J16

BW (\$): 383/99  
THORNWOOD DEGREE TREAT ET  
Birth Ident: MHT-19-215 (320707)  
Breed: PJ J16  
BW (\$): 219/3  
THORNLEA TRIPLE TANSY1  
Birth Ident: LTXM-18-5  
Breed: PJ J16  
BW (\$): 302/58 PW (\$): 490/87  
5 Lacts. Protein Milkfat  
Milk (%) (kg) (%) (kg) Days  
4134 4.43 183 6.42 265 259

### CRESCENT OLM RUFFIAN S3J

Birth Ident: GFW-10-84 (311809)

Breed: SJ J16

BW (\$): 114/92  
LEITHLEA NEVY NINA S3J  
Birth Ident: BGTR-07-60  
Breed: SJ J16  
BW (\$): -73/52 PW (\$): 28/85  
7 Lacts. Protein Milkfat  
Milk (%) (kg) (%) (kg) Days  
4599 4.09 188 5.10 235 248

# Lot 29: Heavenly Berkley Jetsie



P001.50 Official Publication of Livestock Improvement Corporation Limited and the NZ Jersey Cattle Breeders Assn. Internal Animal Key = 47937465

## Three Generation Pedigree



Heavenly Moos Limited  
New Zealand

**AE** Herd Averages as at 24/01/2026  
Ancestry : 98% BW : 38/48 PW : 115/74

PTPT / HERDCODE : PQPP 2 / 47127  
LOCATION : N053-319-907 / 6  
DATE : 11/02/2026



### REGISTERED JERSEY

#### HEAVENLY BERKLEY JETSIIE

Birth Ident: PQPP-25-17

Breed: PJ J16 Sex: FEMALE  
Date of Birth: 24/07/2025 Classification:

BW (\$): 364/38 PW (\$): 307/16  
Protein BV (kg): -4/39 Fertility BV (%): 7.2/37  
Fat BV (kg): 27/39 Func Surv BV (%): 3.0/33  
Milk BV (ltr): -575/40 Somatic Cell BV: -0.14/44  
Lwt BV (kg): -42/33  
Overall Opinion: 0.34/35 Dairy Conformation: 0.25/52  
Udder Overall: 0.58/38  
Avg SCC at latest Lactation :

Age	Milk (ltr)	Protein (%)	Milkfat (%)	Days	LW	Herd BW

Another from the Thornlea herd, dam Jetsy boasts impressive longevity and production to boot. On track to hit close to 600 kgms in her first season with us, her daughter will be an asset to any Jersey herd.

### ROCKLAND LQ BERKLY

Birth Ident: QPPC-19-251 (320029)

Breed: PJ J16

BW (\$): 509/98  
Protein BV (kg): 8/99  
Fat BV (kg): 48/99  
Milk BV (ltr): -546/99  
Liveweight BV (kg): -28/98  
Fertility BV (%): 6.7/98  
Functional Survival BV (%): 3.6/91  
Somatic Cell BV: -0.05/99  
Fat %: 6.4  
Protein %: 4.4

### THORNLEA SP JETSY

Birth Ident: LTXM-17-43

Breed: PJ J16

PW (\$): 317/86  
BW (\$): 201/52 Lwt BV (kg): -56/33  
Protein BV (kg): -16/58 Fertility BV (%): 7.8/48  
Fat BV (kg): 7/59 Func Surv BV (%): 2.5/41  
Milk BV (ltr): -604/61 SCC BV: -0.22/54

Age	Milk (ltr)	Protein (%)	Milkfat (%)	Days	LW
8 yr 0 m	4505	4.08	184	6.03	272
7 yr 1 m	3747	3.70	138	6.11	229
6 yr 0 m	5382	4.17	224	6.47	348
5 yr 0 m	4609	4.15	191	5.71	263
4 yr 1 m	4150	3.92	163	5.70	236
2 yr 11 m	4218	4.26	180	6.50	278
1 yr 11 m	3476	4.07	141	5.91	205
<b>Avg</b>	<b>4298</b>	<b>4.06</b>	<b>175</b>	<b>6.09</b>	<b>262</b>

### Traits other than production (2020)

AM ST MS OO S W C R A R L US FU RU FT RT TL UO DC  
0 0 0 0 5 5 7 4 6 6 8 7 9 5 7 5 8 8

### LYNBROOK KING QUADRANT

Birth Ident: QDBN-17-25 (318012)

Breed: PJ J16

BW (\$): 333/98 Lwt BV (kg): -50/98  
Protein BV (kg): -6/99 Fertility BV (%): 0.0/99  
Fat BV (kg): 36/99 Func Surv BV (%): -0.5/97  
Milk BV (ltr): -557/99 SCC BV: -0.51/99

### ROCKLAND LARSON BILLIE

Birth Ident: MTXG-16-53

Breed: PJ J16

BW (\$): 485/69 PW (\$): 713/94  
Age Milk Protein Milkfat Days LW  
(ltr) (%) (kg) (%) (kg) Days LW  
8 yr 11 m 4122 4.44 183 6.18 255 217  
8 yr 0 m 5707 4.30 246 6.21 354 282  
6 yr 0 m 4668 4.67 218 6.78 316 305  
4 yr 11 m 4674 4.59 214 6.95 325 305  
3 yr 1 m 4515 4.55 206 6.41 290 305

Plus 1 unprinted lactation  
Avg 4473 4.50 201 6.44 288 284 6 Lacts.

### KELLAND KC SPEEDWAY

Birth Ident: DQHV-08-30 (309012)

Breed: PJ J16

BW (\$): 168/99 Lwt BV (kg): -43/99  
Protein BV (kg): -9/99 Fertility BV (%): 7.5/99  
Fat BV (kg): 1/99 Func Surv BV (%): 3.2/99  
Milk BV (ltr): -476/99 SCC BV: -0.15/99

### THORNLEA OLM JETSY

Birth Ident: LTXM-12-53

Breed: PJ J16

BW (\$): 94/55 PW (\$): 95/87  
Age Milk Protein Milkfat Days LW  
(ltr) (%) (kg) (%) (kg) Days LW  
11 yr 1 m 4378 3.67 161 5.43 238 246  
10 yr 1 m 3966 3.99 158 5.67 225 238  
9 yr 1 m 4486 3.98 179 5.30 238 244  
7 yr 11 m 5039 4.08 206 5.76 290 301  
6 yr 11 m 4277 4.19 179 5.70 244 286

Plus 5 unprinted lactations  
Avg 4474 4.04 181 5.48 245 274 10 Lacts.

### ROMA MURMUR KINGPIN S3J

Birth Ident: BBGX-11-86 (312501)

Breed: SJ J16

BW (\$): 183/99  
Lynbrook Goldie Curious  
Birth Ident: DQBN-15-39  
Breed: PJ J16 EX2

BW (\$): 308/66 PW (\$): 351/88  
7 Lacts. Protein Milkfat  
Milk (%) (kg) (%) (kg) Days  
3775 4.41 166 5.89 222 262

### EVELEEN INTEGRITY LARSON

Birth Ident: CVJW-12-98 (313047)

Breed: PJ J16

BW (\$): 330/99  
ROCKLAND PIONEER BILLIE  
Birth Ident: MTXG-13-114  
Breed: PJ J16

BW (\$): 366/64 PW (\$): 449/95  
7 Lacts. Protein Milkfat  
Milk (%) (kg) (%) (kg) Days  
3450 4.57 198 6.16 213 251

### KIRKS RI CHARISMA ET GR

Birth Ident: GRYT-02-22 (303029)

Breed: PJ J16

BW (\$): 38/99  
KELLAND MANS NICOLE ET  
Birth Ident: DQHV-05-3  
Breed: PJ J16 EX3

BW (\$): 143/61 PW (\$): 320/87  
7 Lacts. Protein Milkfat  
Milk (%) (kg) (%) (kg) Days  
4491 4.20 189 5.30 238 246

### OKURA LIKA MURMUR S3J

Birth Ident: CFWR-05-95 (306549)

Breed: SJ J16

BW (\$): 108/99  
THORNLEA CFM JETSY  
Birth Ident: GFJ-05-148  
Breed: PJ J16 GP4

BW (\$): -62/54 PW (\$): -45/86  
8 Lacts. Protein Milkfat  
Milk (%) (kg) (%) (kg) Days  
2869 4.38 126 6.51 187 219



# Lot 31: Heavenly JJ Bang LB





Photo: Carrfields Livestock Marketing



Heavenly Moos Limited  
New Zealand

## Three Generation Pedigree





**Herd Averages as at** 21/02/2026  
Ancestry : 98% BW : 59/60 PW : 124/78

PTPT / HERDCODE : PQPP 2 / 47127  
LOCATION : N053-319-907 / 6  
DATE : 26/02/2026

<p><b>Heavenly JJ Bang LB</b>  S✓ D✓</p> <p><b>Birth Ident: PQPP-25-19</b></p> <p>Breed: <b>JF J12F4</b> Sex: <b>FEMALE</b> Date of Birth: <b>25/07/2025</b> Classification:</p> <p>Genomic</p> <table style="width: 100%; border-collapse: collapse;"> <tr> <td>BW (\$):</td><td style="text-align: right;">269/43</td><td>PW (\$):</td><td style="text-align: right;">337/18</td></tr> <tr> <td>Protein BV (kg):</td><td style="text-align: right;">-3/46</td><td>Fertility BV (%):</td><td style="text-align: right;">0.3/29</td></tr> <tr> <td>Fat BV (kg):</td><td style="text-align: right;">25/46</td><td>Func Surv BV (%):</td><td style="text-align: right;">-1.4/27</td></tr> <tr> <td>Milk BV (ltr):</td><td style="text-align: right;">-399/47</td><td>Somatic Cell BV:</td><td style="text-align: right;">-0.22/44</td></tr> <tr> <td>Lwt BV (kg):</td><td style="text-align: right;">-42/41</td><td></td><td></td></tr> </table> <p>Overall Opinion: <b>-0.20/29</b> Dairy Conformation: <b>0.17/31</b> Udder Overall: <b>0.12/34</b> Avg SCC at latest Lactation :</p> <table style="width: 100%; border-collapse: collapse;"> <thead> <tr> <th>Age</th><th>Milk (ltr)</th><th>Protein (%)</th><th>Milkfat (kg)</th><th>Days</th><th>LW</th><th>Herd BW</th></tr> </thead> <tbody> <tr> <td></td><td></td><td></td><td></td><td></td><td></td><td></td></tr> </tbody> </table>	BW (\$):	269/43	PW (\$):	337/18	Protein BV (kg):	-3/46	Fertility BV (%):	0.3/29	Fat BV (kg):	25/46	Func Surv BV (%):	-1.4/27	Milk BV (ltr):	-399/47	Somatic Cell BV:	-0.22/44	Lwt BV (kg):	-42/41			Age	Milk (ltr)	Protein (%)	Milkfat (kg)	Days	LW	Herd BW								<p><b>HEAVENLY MISCHIEF JJ LB S3J</b>  S✓ D✓</p> <p><b>Birth Ident: PQPP-23-148</b></p> <p>Breed: <b>SJ J16</b>  S✓ D✓</p> <p>Genomic Indicator:</p> <table style="width: 100%; border-collapse: collapse;"> <tr> <td>BW (\$):</td><td style="text-align: right;">105/36</td></tr> <tr> <td>Protein BV (kg):</td><td style="text-align: right;">-15/39</td></tr> <tr> <td>Fat BV (kg):</td><td style="text-align: right;">-1/39</td></tr> <tr> <td>Milk BV (ltr):</td><td style="text-align: right;">-617/40</td></tr> <tr> <td>Liveweight BV (kg):</td><td style="text-align: right;">-69/31</td></tr> <tr> <td>Fertility BV (%):</td><td style="text-align: right;">2.2/30</td></tr> <tr> <td>Functional Survival BV (%):</td><td style="text-align: right;">-0.1/23</td></tr> <tr> <td>Somatic Cell BV:</td><td style="text-align: right;">-0.36/38</td></tr> <tr> <td>Fat %:</td><td style="text-align: right;">5.5</td></tr> <tr> <td>Protein %:</td><td style="text-align: right;">4</td></tr> </table> <p><b>Heavenly Warpaints Boom</b></p> <p><b>Birth Ident: PQPP-23-39</b></p> <p>Breed: <b>FJ F9J7</b>  S✓ D✓</p> <p>Genomic</p> <table style="width: 100%; border-collapse: collapse;"> <tr> <td>BW (\$):</td><td style="text-align: right;">289/55</td><td>Lwt BV (kg):</td><td style="text-align: right;">-53/52</td></tr> <tr> <td>Protein BV (kg):</td><td style="text-align: right;">-8/59</td><td>Fertility BV (%):</td><td style="text-align: right;">-0.6/40</td></tr> <tr> <td>Fat BV (kg):</td><td style="text-align: right;">25/60</td><td>Func Surv BV (%):</td><td style="text-align: right;">-0.2/35</td></tr> <tr> <td>Milk BV (ltr):</td><td style="text-align: right;">-317/62</td><td>SCC BV:</td><td style="text-align: right;">-0.26/56</td></tr> </table> <table style="width: 100%; border-collapse: collapse;"> <thead> <tr> <th>Age</th><th>Milk (ltr)</th><th>Protein (%)</th><th>Milkfat (kg)</th><th>Days</th><th>LW</th></tr> </thead> <tbody> <tr> <td>2 yr 0 m</td><td>4108</td><td>3.77</td><td>155</td><td>5.38</td><td>221</td><td>187</td></tr> <tr> <td><b>Avg</b></td><td><b>4108</b></td><td><b>3.77</b></td><td><b>155</b></td><td><b>5.38</b></td><td><b>221</b></td><td><b>187</b></td></tr> </tbody> </table>	BW (\$):	105/36	Protein BV (kg):	-15/39	Fat BV (kg):	-1/39	Milk BV (ltr):	-617/40	Liveweight BV (kg):	-69/31	Fertility BV (%):	2.2/30	Functional Survival BV (%):	-0.1/23	Somatic Cell BV:	-0.36/38	Fat %:	5.5	Protein %:	4	BW (\$):	289/55	Lwt BV (kg):	-53/52	Protein BV (kg):	-8/59	Fertility BV (%):	-0.6/40	Fat BV (kg):	25/60	Func Surv BV (%):	-0.2/35	Milk BV (ltr):	-317/62	SCC BV:	-0.26/56	Age	Milk (ltr)	Protein (%)	Milkfat (kg)	Days	LW	2 yr 0 m	4108	3.77	155	5.38	221	187	<b>Avg</b>	<b>4108</b>	<b>3.77</b>	<b>155</b>	<b>5.38</b>	<b>221</b>	<b>187</b>	<p><b>HEAVENLY CAS MISCHIEF LB</b>  S✓ D✓</p> <p><b>Birth Ident: PQPP-21-153</b></p> <p>Breed: <b>PJ J16</b>  S✓ D✓</p> <p>Genomic Indicator:</p> <table style="width: 100%; border-collapse: collapse;"> <tr> <td>BW (\$):</td><td style="text-align: right;">35/53</td><td>Lwt BV (kg):</td><td style="text-align: right;">-78/43</td></tr> <tr> <td>Protein BV (kg):</td><td style="text-align: right;">-24/58</td><td>Fertility BV (%):</td><td style="text-align: right;">4.7/47</td></tr> <tr> <td>Fat BV (kg):</td><td style="text-align: right;">-10/59</td><td>Func Surv BV (%):</td><td style="text-align: right;">0.6/38</td></tr> <tr> <td>Milk BV (ltr):</td><td style="text-align: right;">-811/60</td><td>SCC BV:</td><td style="text-align: right;">-0.41/57</td></tr> </table> <p><b>ARKAN PEDRO JESSIE</b></p> <p><b>Birth Ident: MHT-16-147</b></p> <p>Breed: <b>PJ J16</b>  S✓</p> <p>Genomic Indicator</p> <table style="width: 100%; border-collapse: collapse;"> <tr> <td>BW (\$):</td><td style="text-align: right;">170/66</td><td>PW (\$):</td><td style="text-align: right;">66/90</td></tr> </table> <table style="width: 100%; border-collapse: collapse;"> <thead> <tr> <th>Age</th><th>Milk (ltr)</th><th>Protein (%)</th><th>Milkfat (kg)</th><th>Days</th><th>LW</th></tr> </thead> <tbody> <tr> <td>8 yr 0 m</td><td>495</td><td>4.46</td><td>22</td><td>5.93</td><td>29</td><td>450</td></tr> <tr> <td>7 yr 0 m</td><td>2937</td><td>4.13</td><td>121</td><td>5.20</td><td>153</td><td>179</td></tr> <tr> <td>6 yr 0 m</td><td>3786</td><td>4.25</td><td>161</td><td>5.72</td><td>216</td><td>259</td></tr> <tr> <td>5 yr 0 m</td><td>4338</td><td>4.19</td><td>182</td><td>5.21</td><td>226</td><td>273</td></tr> <tr> <td>4 yr 0 m</td><td>3638</td><td>4.27</td><td>155</td><td>5.91</td><td>215</td><td>267</td></tr> <tr> <td><b>Avg</b></td><td><b>3575</b></td><td><b>4.08</b></td><td><b>146</b></td><td><b>5.38</b></td><td><b>192</b></td><td><b>219</b></td></tr> </tbody> </table> <p style="text-align: center;">Plus 2 unprinted lactations</p>	BW (\$):	35/53	Lwt BV (kg):	-78/43	Protein BV (kg):	-24/58	Fertility BV (%):	4.7/47	Fat BV (kg):	-10/59	Func Surv BV (%):	0.6/38	Milk BV (ltr):	-811/60	SCC BV:	-0.41/57	BW (\$):	170/66	PW (\$):	66/90	Age	Milk (ltr)	Protein (%)	Milkfat (kg)	Days	LW	8 yr 0 m	495	4.46	22	5.93	29	450	7 yr 0 m	2937	4.13	121	5.20	153	179	6 yr 0 m	3786	4.25	161	5.72	216	259	5 yr 0 m	4338	4.19	182	5.21	226	273	4 yr 0 m	3638	4.27	155	5.91	215	267	<b>Avg</b>	<b>3575</b>	<b>4.08</b>	<b>146</b>	<b>5.38</b>	<b>192</b>	<b>219</b>	<p><b>ELLIOTTS REGENCY CASINO-ET</b></p> <p>Oceas HB No: 003125141657/USA (317715) Breed: <b>FJ J16</b> Genomic Indicator: BW (\$): -246/96</p> <p><b>HEAVENLY MOO MOO LB S3J</b></p> <p><b>Birth Ident: PQPP-14-4</b></p> <p>Breed: <b>SJ J16</b> S✓</p> <p>Genomic Indicator:</p> <table style="width: 100%; border-collapse: collapse;"> <tr> <td>BW (\$):</td><td style="text-align: right;">152/63</td><td>PW (\$):</td><td style="text-align: right;">98/87</td></tr> </table> <table style="width: 100%; border-collapse: collapse;"> <thead> <tr> <th>7 Lacts.</th><th>Protein (%)</th><th>Milkfat (kg)</th><th>Days</th></tr> </thead> <tbody> <tr> <td>3416</td><td>4.17</td><td>142</td><td>6.23</td></tr> <tr> <td>213</td><td>256</td><td></td><td></td></tr> </tbody> </table> <p><b>FREYDAN ISOLA PEDROZA</b></p> <p><b>Birth Ident: LDJX-13-300 (314524)</b></p> <p>Breed: <b>PJ J16</b> S✓ D✓</p> <p>Genomic Indicator: BW (\$): 130/87</p> <p><b>ARKAN ASCENT JESS S3J</b></p> <p><b>Birth Ident: BLB-10-31</b></p> <p>Breed: <b>SJ J16</b></p> <p>Genomic Indicator:</p> <table style="width: 100%; border-collapse: collapse;"> <tr> <td>BW (\$):</td><td style="text-align: right;">186/58</td><td>PW (\$):</td><td style="text-align: right;">333/89</td></tr> </table> <table style="width: 100%; border-collapse: collapse;"> <thead> <tr> <th>8 Lacts.</th><th>Protein (%)</th><th>Milkfat (kg)</th><th>Days</th></tr> </thead> <tbody> <tr> <td>5235</td><td>4.26</td><td>223</td><td>5.45</td></tr> <tr> <td>285</td><td>282</td><td></td><td></td></tr> </tbody> </table> <p><b>ARKANS BATTLESHIP</b></p> <p><b>Birth Ident: MHT-16-194 (517003)</b></p> <p>Breed: <b>FJ F9J7</b> S✓ D✓</p> <p>Genomic Indicator: BW (\$): 276/98</p> <p><b>ARKANS CHERRY</b></p> <p><b>Birth Ident: KHGL-15-20</b></p> <p>Breed: <b>JF J11F5</b> S✓</p> <p>Genomic Indicator:</p> <table style="width: 100%; border-collapse: collapse;"> <tr> <td>BW (\$):</td><td style="text-align: right;">420/81</td><td>PW (\$):</td><td style="text-align: right;">685/92</td></tr> </table> <table style="width: 100%; border-collapse: collapse;"> <thead> <tr> <th>6 Lacts.</th><th>Protein (%)</th><th>Milkfat (kg)</th><th>Days</th></tr> </thead> <tbody> <tr> <td>4889</td><td>4.12</td><td>201</td><td>6.07</td></tr> <tr> <td>297</td><td>245</td><td></td><td></td></tr> </tbody> </table> <p><b>ARKANS BOOMBOX-ET</b></p> <p><b>Birth Ident: MHT-15-89 (516043)</b></p> <p>Breed: <b>FJ F11J5</b> S✓ D✓</p> <p>Genomic Indicator: BW (\$): 254/98</p> <p><b>DAM:</b></p> <p><b>Birth Ident: MHT-17-225</b></p> <p>Breed: <b>FJ F11J5</b> S✓ D✓</p> <p>Genomic Indicator:</p> <table style="width: 100%; border-collapse: collapse;"> <tr> <td>BW (\$):</td><td style="text-align: right;">88/67</td><td>PW (\$):</td><td style="text-align: right;">220/88</td></tr> </table> <table style="width: 100%; border-collapse: collapse;"> <thead> <tr> <th>4 Lacts.</th><th>Protein (%)</th><th>Milkfat (kg)</th><th>Days</th></tr> </thead> <tbody> <tr> <td>3713</td><td>3.84</td><td>143</td><td>5.41</td></tr> <tr> <td>201</td><td>197</td><td></td><td></td></tr> </tbody> </table>	BW (\$):	152/63	PW (\$):	98/87	7 Lacts.	Protein (%)	Milkfat (kg)	Days	3416	4.17	142	6.23	213	256			BW (\$):	186/58	PW (\$):	333/89	8 Lacts.	Protein (%)	Milkfat (kg)	Days	5235	4.26	223	5.45	285	282			BW (\$):	420/81	PW (\$):	685/92	6 Lacts.	Protein (%)	Milkfat (kg)	Days	4889	4.12	201	6.07	297	245			BW (\$):	88/67	PW (\$):	220/88	4 Lacts.	Protein (%)	Milkfat (kg)	Days	3713	3.84	143	5.41	201	197		
BW (\$):	269/43	PW (\$):	337/18																																																																																																																																																																																																																														
Protein BV (kg):	-3/46	Fertility BV (%):	0.3/29																																																																																																																																																																																																																														
Fat BV (kg):	25/46	Func Surv BV (%):	-1.4/27																																																																																																																																																																																																																														
Milk BV (ltr):	-399/47	Somatic Cell BV:	-0.22/44																																																																																																																																																																																																																														
Lwt BV (kg):	-42/41																																																																																																																																																																																																																																
Age	Milk (ltr)	Protein (%)	Milkfat (kg)	Days	LW	Herd BW																																																																																																																																																																																																																											
BW (\$):	105/36																																																																																																																																																																																																																																
Protein BV (kg):	-15/39																																																																																																																																																																																																																																
Fat BV (kg):	-1/39																																																																																																																																																																																																																																
Milk BV (ltr):	-617/40																																																																																																																																																																																																																																
Liveweight BV (kg):	-69/31																																																																																																																																																																																																																																
Fertility BV (%):	2.2/30																																																																																																																																																																																																																																
Functional Survival BV (%):	-0.1/23																																																																																																																																																																																																																																
Somatic Cell BV:	-0.36/38																																																																																																																																																																																																																																
Fat %:	5.5																																																																																																																																																																																																																																
Protein %:	4																																																																																																																																																																																																																																
BW (\$):	289/55	Lwt BV (kg):	-53/52																																																																																																																																																																																																																														
Protein BV (kg):	-8/59	Fertility BV (%):	-0.6/40																																																																																																																																																																																																																														
Fat BV (kg):	25/60	Func Surv BV (%):	-0.2/35																																																																																																																																																																																																																														
Milk BV (ltr):	-317/62	SCC BV:	-0.26/56																																																																																																																																																																																																																														
Age	Milk (ltr)	Protein (%)	Milkfat (kg)	Days	LW																																																																																																																																																																																																																												
2 yr 0 m	4108	3.77	155	5.38	221	187																																																																																																																																																																																																																											
<b>Avg</b>	<b>4108</b>	<b>3.77</b>	<b>155</b>	<b>5.38</b>	<b>221</b>	<b>187</b>																																																																																																																																																																																																																											
BW (\$):	35/53	Lwt BV (kg):	-78/43																																																																																																																																																																																																																														
Protein BV (kg):	-24/58	Fertility BV (%):	4.7/47																																																																																																																																																																																																																														
Fat BV (kg):	-10/59	Func Surv BV (%):	0.6/38																																																																																																																																																																																																																														
Milk BV (ltr):	-811/60	SCC BV:	-0.41/57																																																																																																																																																																																																																														
BW (\$):	170/66	PW (\$):	66/90																																																																																																																																																																																																																														
Age	Milk (ltr)	Protein (%)	Milkfat (kg)	Days	LW																																																																																																																																																																																																																												
8 yr 0 m	495	4.46	22	5.93	29	450																																																																																																																																																																																																																											
7 yr 0 m	2937	4.13	121	5.20	153	179																																																																																																																																																																																																																											
6 yr 0 m	3786	4.25	161	5.72	216	259																																																																																																																																																																																																																											
5 yr 0 m	4338	4.19	182	5.21	226	273																																																																																																																																																																																																																											
4 yr 0 m	3638	4.27	155	5.91	215	267																																																																																																																																																																																																																											
<b>Avg</b>	<b>3575</b>	<b>4.08</b>	<b>146</b>	<b>5.38</b>	<b>192</b>	<b>219</b>																																																																																																																																																																																																																											
BW (\$):	152/63	PW (\$):	98/87																																																																																																																																																																																																																														
7 Lacts.	Protein (%)	Milkfat (kg)	Days																																																																																																																																																																																																																														
3416	4.17	142	6.23																																																																																																																																																																																																																														
213	256																																																																																																																																																																																																																																
BW (\$):	186/58	PW (\$):	333/89																																																																																																																																																																																																																														
8 Lacts.	Protein (%)	Milkfat (kg)	Days																																																																																																																																																																																																																														
5235	4.26	223	5.45																																																																																																																																																																																																																														
285	282																																																																																																																																																																																																																																
BW (\$):	420/81	PW (\$):	685/92																																																																																																																																																																																																																														
6 Lacts.	Protein (%)	Milkfat (kg)	Days																																																																																																																																																																																																																														
4889	4.12	201	6.07																																																																																																																																																																																																																														
297	245																																																																																																																																																																																																																																
BW (\$):	88/67	PW (\$):	220/88																																																																																																																																																																																																																														
4 Lacts.	Protein (%)	Milkfat (kg)	Days																																																																																																																																																																																																																														
3713	3.84	143	5.41																																																																																																																																																																																																																														
201	197																																																																																																																																																																																																																																

Ending the sale with a BANG! BW and a pretty line! From the Boomie family, this girl really looks the part and is a hard one to let go. With Arkan blood top and bottom, Bang will be a valuable asset to any herd.

The information on this report is as recorded on the LIC MINDA database as at date of print, and LIC does not warrant the accuracy of the information provided

**SECURE ONE OF THE ELITE**



**OWN ONE OF THE RARE**  
*Heavenly Chloe Lb*

Classified VG85 @6yrs old  
3.81% Fat, 3.27% Protein, 510kg/MS in 175 days



Dean Malcolm  
Photography ©