



WAIOKURA
HOLSTEINS

Welcome to Waiokura

Monday April 20th, 11:30am
1557 Meremere Road, Ohangai, Hawera



WAIOKURA
HOLSTEINS
Welcome to Waiokura

Welcome to Waiokura Holstein Friesians Annual Sale, and thank you for taking the time to be part of what has become a highlight on our calendar.

This sale is an opportunity for us to open the gate and offer a genuine reflection of what Waiokura represents. The cattle on offer are the result of deliberate breeding decisions and steady refinement, with a long-term focus on cows that are fertile, durable, efficient, and capable of delivering strong components in a commercial pasture-based system.

Over the years we've continued to refine our breeding direction, placing emphasis on balanced cows with sound udders, good feet and legs, moderate size, and the ability to perform year after year. The consistency across our cow families gives us confidence in what we're offering, and we take pride in standing behind our cattle long after sale day.

We are incredibly grateful for the support we've received from repeat buyers and new faces alike. Your confidence in Waiokura genetics is something we don't take lightly, and it continues to drive us to lift the bar each year.

We invite you to inspect the animals, study the pedigrees, ask questions and enjoy the day. Whether you are looking to add depth to a herd, invest in strong cow families, or simply share in the Waiokura journey, we sincerely hope you find something that fits your breeding goals.

Thank you for your interest and continued support of Welcome to Waiokura. We look forward to seeing you on sale day.

Rhys, Tamara, Fynn, Maddoc, Jock & Lewys

Carrfields 

LIVESTOCK CONTACTS:

LUKE GILBERT

☎ 027 849 2112 ✉ LUKE.GILBERT@CARRFIELDS.CO.NZ

DANIEL HORNBY

☎ 027 636 2090 ✉ DANIEL.HORNBY@CARRFIELDS.CO.NZ

WE CREATE VALUE

FOR FARMERS

CARRFIELDSLIVESTOCK.CO.NZ

BUYING ONLINE?

- This sale will be held as a HYBRID ON-FARM auction on bidr (bidr.co.nz).
- There will be online bidding and a livestream of the sale for bidders.
- All online purchasers must register with bidr through an account with a bidr partner agency before sale day.
- For help with signing up or registering, contact the bidr team on 0800 TO BIDR (0800 86 2437) or email enquiries@bidr.co.nz

Alternatively, contact your local bidr[®] representative:

Upper North Island Territory Manager

Bruno Dos Santos
Bruno.Santos@bidr.co.nz
027 221 8276

Upper South Island Territory Manager

McKenzie Alfeld
Mckenzie.Alfeld@bidr.co.nz
027 341 8066

Lower North Island Territory Manager

Liv Manley
Olivia.Manley@bidr.co.nz
027 348 6354

Lower South Island Territory Manager

Mya Reid
Mya.Reid@bidr.co.nz
021 204 5824



WAIOKURA
HOLSTEINS
Welcome to Waiokura

CONDITIONS OF SALE

In accordance with the NZ Stock & Station Association Auction Terms and Conditions, the following general conditions apply to this auction where applicable.

FEMALE GUARANTEES

1. Every female shown as bred on a certain date, except any which may have been served within six weeks of sale, is guaranteed in-calf. This guarantee expires 28 days from the sale date.
2. Where a sale catalogue specifies a calving date and the resultant calf is not acceptable for registration by the MINDA service of the Livestock Improvement Corporation (LIC) or by the relevant Breed Society because the calf is born eleven days or more either side of the specified calving date and the paternity is not able to be verified the seller shall refund 25% of the purchase price plus GST direct to the buyer. This clause 2 does not apply if the sale catalogue states that a bull was pastured after AB ceased.
3. Where a veterinary certificate is supplied at the date of sale certifying the female as being in-calf, no further liability will fall on the seller subject to liability under the other clauses contained in the Conditions of Sale. The buyer has the right to retest at their own expense before delivery is made from the place of sale.
4. Where a female is offered for sale as being in-calf, without a supporting veterinary certificate and the female is subsequently proved to be empty, the buyer has the right to return the female or carry out such disposal as the seller may instruct and the seller will refund direct to the buyer the purchase price plus the return transport costs.
5. Cows sold as not in-calf at the time of sale, shall be sold with a guarantee to breed. The term breed shall constitute producing a calf, dead or alive. Should the cow fail to produce a calf by the 31 December 2027, the seller shall refund in full the purchase price direct to the buyer.
6. Yearling heifers sold as unmated are sold with the guarantee to breed. The term breed shall constitute producing a calf, dead or alive. Should the heifer fail to produce a calf by the 31 December 2027, the seller shall refund in full the purchase price direct to the buyer.
7. In the case of a calf or yearling heifer being flushed for embryo transfer, either with or without success, all guarantees become null and void.
8. Where any female sold as being in-calf proves to be carrying a mummified calf, no liability will fall on the seller.
9. Any animal which is sold as in-calf but subsequently aborts the foetus after delivery is the responsibility of the buyer and no liability will fall on the seller.
10. Any claim to the auctioneers must be accompanied by a veterinary certificate.

GENERAL CONDITIONS

- Delivery: At the fall of the hammer, livestock remain the vendors responsibility until delivery is taken.
- Insurance: If transit or annual insurance is required the purchaser is responsible to arrange.
- Instructions: Buyers must sign all dockets before leaving and have transport arranged.
- Transfers: Sellers are responsible for the completion of transfers. No buyer shall be entitled to withhold payments for the delay of transfer information.
- Cattle for Export: Breed Society must inspect as suitable for Export Certificates. The seller is responsible for the 15% commission payable on all cattle sold for export.
- Payment terms: 50% of payment due 14 days after auction date, 50% due October 20th, 2026.



WAIOKURA HOLSTEINS

Welcome to Waiokura

AUCTIONEERS FOREWORD

GUEST AUCTIONEER:

It's certainly my privilege to again be at Waiokura for their Annual Sale.

Last year I was blown away with the exceptional herd of Rhys and Tamara, such capacious, fine uddered beautiful dairy cows that simply ooze production. This years catalogue features a balance of Cows, in calf and unjoined heifers.

Let's take a look – we have cows selling with records to 11,943 litres 453 kgs protein and 590 kgs fat, yes 1,043 kgs milk solids, in calf heifers from dams to 12,447 litres, 413 kgs protein and 546 kgs fat, and unjoined heifers from dams to 11,207 litres 427 kgs protein 476 kgs fat.

We then note our vendors have continued to use the very best Sires from around the World to further enhance the performance of every calf born at Waiokura. Take advantage of this progressive, practical breeding programme and add Waiokura genetics to your herd now.

I do hope you can join us on Monday 20th April I know you'll be so impressed, if not live bidding is at Bidr.co.nz

Brian Leslie OAM
Auctioneer

SALE NOTES

SPECIAL PAYMENT TERMS:

Split payment terms are available at the buyers discretion with 50% of the total expenditure due 14 days after the auction, 50% due on the 20th of October, 2026.

CONTRACT COWS & ELITE SEMEN

Where it has been disclosed in the catalogue, contract mated stock and stock in-calf to sexed semen are vetted true to the best of the vendors abilities.

Key: ♀ = In-calf to Sexed Semen, ★ = In-calf to Contract Mating



WAIOKURA HOLSTEINS

Welcome to Waiokura

AGENTS FOREWORD

CARRFIELDS LIVESTOCK AGENTS FOREWORD:

On Monday the 20th April Waiokura will once again open their doors for their third annual sale. This time held in their new selling facility held on their runoff. It is an amazing facility that is worth coming to see and the hospitality will be outstanding as always. The herd will be on display at the dairy farm for anyone wanting to view the cows prior to the sale.

Your trusted partner on the land

The Waiokura herd is a very impressive, consistent herd. Last year they produced 700 milk solids per cow while walking up and down hills on long walks to the cowshed. This year they are on target to do 720 milk solids per cow. To go along with this impressive production they have outstanding fertility, two seasons ago they had a 6% empty rate and last season a 10% empty rate while doing that extreme production.

The animals sold in the last two sales have shifted exceptionally well to their purchasers.

The Parry family stand by the animals they sell 100% so you can buy in confidence knowing the vendors are as genuine as they come.

This years catalogue takes yet another step up in quality from years gone by. We see two Maire Mint Fire-Up daughters sell that both boast a PW of 840 or higher. There are cows selling that have produced up to 886 milk solids in a lactation. And to go with this a lot of the pregnant animals in the sale are in calf to sexed semen. A list of which ones are in calf to sexed semen will be published before sale day.

We look forward to welcoming you all at Waiokura for the sale day. Try your best to come along and see the amazing facility's and herd, but if you cant make sure to tune in on BIDR.

Congratulations to Rhys, Tamara and the boys for putting up this outstanding group of Holstein-Friesians to sell.

We wish you all the best with your purchases.
Luke Gilbert, Carrfields Livestock Ltd.

PICTURE This...



<https://ellapiriephotography.zenfoliosite.com>

027 358 9936

ella.pirie22@gmail.com

Central Road North, Waitakaruru

Ella Pirie Photography

Book through my website or contact me to lock in your date.

UPCOMING DAIRY OR MACHINERY CLEARANCE SALE?

CONTACT CARRFIELDS TODAY TO DISCUSS YOUR OPTIONS



Catalogue designed by...

Carrfields 

Jacoba Gread

Livestock Marketing

027 238 0828

jacoba.gread@carrfields.co.nz



P001.50 Official Publication of Livestock Improvement Corporation Limited and the NZ Holstein-Friesian Assn. Internal Animal Key = 44572579

Three Generation Pedigree



Page Dairies Limited
New Zealand

AE Herd Averages as at 21/02/2026
Ancestry: 99% BW: 114/46 PW: 225/75

PTPT / HERDCODE: RDMG 4 / 40407
LOCATION: N129-990-305 / 4
DATE: 4/03/2026



REGISTERED HOLSTEIN-FRIESIAN SUPPLEMENTARY WAIOKURA BEAMR NIXON S0F Birth Ident: RDMG-22-92 No. 45 Breed: SF F15J1 Sex: FEMALE Date of Birth: 14/08/2022 Classification: 2025 86 VG BW (\$): -59/46 PW (\$): -231/71 Protein BV (kg): 13/51 Fertility BV (%): -3.0/42 Fat BV (kg): 5/52 Func Surv BV (%): 0.1/36 Milk BV (ltr): 747/54 Somatic Cell BV: 0.06/50 Lwt BV (kg): 53/32 Overall Opinion: 0.07/32 Dairy Conformation: 0.36/35 Udder Overall: 0.41/35 Avg SCC at latest Lactation: 20/4 <table border="1"> <thead> <tr> <th>Age</th> <th>Milk (ltr)</th> <th>Protein (%)</th> <th>Milkfat (%)</th> <th>Days</th> <th>LW</th> <th>Herd BW</th> </tr> </thead> <tbody> <tr> <td>2 yr 11 m</td> <td>6324</td> <td>3.28</td> <td>208</td> <td>3.75</td> <td>237</td> <td>201</td> </tr> <tr> <td>1 yr 11 m</td> <td>7487</td> <td>3.28</td> <td>246</td> <td>4.08</td> <td>305</td> <td>263/46</td> </tr> <tr> <td colspan="7">Avg 6906 3.28 227 3.93 271 253 2 Lacts.</td> </tr> </tbody> </table>		Age	Milk (ltr)	Protein (%)	Milkfat (%)	Days	LW	Herd BW	2 yr 11 m	6324	3.28	208	3.75	237	201	1 yr 11 m	7487	3.28	246	4.08	305	263/46	Avg 6906 3.28 227 3.93 271 253 2 Lacts.							SAN RAY FM BEAMER-ET S2F Birth Ident: MHT-10-20 (111037) Breed: SF F14J2 G3 S✓ D✓ BW (\$): 187/99 Protein BV (kg): 24/99 Fat BV (kg): 24/99 Milk BV (ltr): 520/99 Liveweight BV (kg): 33/99 Fertility BV (%): -0.7/99 Functional Survival BV (%): 0.0/99 Somatic Cell BV: 0.60/99 Fat %: 4.8 Protein %: 3.9		FAIRMONT MINT-EDITION Birth Ident: FVDJ-04-7 (105038) Breed: PF F16 G3,G1 S✓ D✓ BW (\$): 89/99 Lwt BV (kg): 62/99 Protein BV (kg): 19/99 Fertility BV (%): -0.3/99 Fat BV (kg): 18/99 Func Surv BV (%): -0.1/99 Milk BV (ltr): 556/99 SCC BV: 0.20/99		TOP DECK KO PIERRE Birth Ident: JKJD-98-5 (672213) Breed: PF F16 BW (\$): -36/99 SRD FAIRMONT VP MINDY Birth Ident: FVDJ-00-60 Breed: SF F16 S✓ BW (\$): -57/70 PW (\$): 123/87 5 Lacts. Protein Milkfat Milk (%) (kg) (%) (kg) Days 5953 3.26 194 4.03 240 250																																																							
Age	Milk (ltr)	Protein (%)	Milkfat (%)	Days	LW	Herd BW																																																																																			
2 yr 11 m	6324	3.28	208	3.75	237	201																																																																																			
1 yr 11 m	7487	3.28	246	4.08	305	263/46																																																																																			
Avg 6906 3.28 227 3.93 271 253 2 Lacts.																																																																																									
WAIOKURA ATLANTIC NIXON Birth Ident: RDMG-17-90 Breed: F F16 PW (\$): -184/85 BW (\$): -176/50 Lwt BV (kg): 73/30 Protein BV (kg): 11/59 Fertility BV (%): -3.4/47 Fat BV (kg): -5/59 Func Surv BV (%): 0.2/39 Milk BV (ltr): 985/61 SCC BV: -0.23/55 <table border="1"> <thead> <tr> <th>Age</th> <th>Milk (ltr)</th> <th>Protein (%)</th> <th>Milkfat (%)</th> <th>Days</th> <th>LW</th> </tr> </thead> <tbody> <tr> <td>5 yr 10 m</td> <td>2303</td> <td>3.39</td> <td>78</td> <td>3.63</td> <td>84</td> </tr> <tr> <td>4 yr 11 m</td> <td>10589</td> <td>3.21</td> <td>340</td> <td>3.63</td> <td>385</td> </tr> <tr> <td>4 yr 1 m</td> <td>8978</td> <td>3.12</td> <td>280</td> <td>3.79</td> <td>340</td> </tr> <tr> <td>3 yr 1 m</td> <td>6917</td> <td>3.12</td> <td>216</td> <td>3.88</td> <td>269</td> </tr> <tr> <td>2 yr 0 m</td> <td>5419</td> <td>3.27</td> <td>177</td> <td>3.93</td> <td>213</td> </tr> <tr> <td colspan="6">Avg 7976 3.17 253 3.78 302 242 4 Lacts.</td> </tr> </tbody> </table>		Age	Milk (ltr)	Protein (%)	Milkfat (%)	Days	LW	5 yr 10 m	2303	3.39	78	3.63	84	4 yr 11 m	10589	3.21	340	3.63	385	4 yr 1 m	8978	3.12	280	3.79	340	3 yr 1 m	6917	3.12	216	3.88	269	2 yr 0 m	5419	3.27	177	3.93	213	Avg 7976 3.17 253 3.78 302 242 4 Lacts.						SRB KEREDENE SKELTON BUST Birth Ident: KCJ-00-41 Breed: SF F12J4 G3,G1 S✓ BW (\$): 0/89 PW (\$): 174/91 <table border="1"> <thead> <tr> <th>Age</th> <th>Milk (ltr)</th> <th>Protein (%)</th> <th>Milkfat (%)</th> <th>Days</th> <th>LW</th> </tr> </thead> <tbody> <tr> <td>14 yr 10 m</td> <td>5830</td> <td>4.09</td> <td>239</td> <td>4.36</td> <td>254</td> </tr> <tr> <td>12 yr 11 m</td> <td>6517</td> <td>3.85</td> <td>251</td> <td>4.83</td> <td>314</td> </tr> <tr> <td>12 yr 0 m</td> <td>668</td> <td>4.91</td> <td>33</td> <td>5.32</td> <td>36</td> </tr> <tr> <td>11 yr 1 m</td> <td>6510</td> <td>3.97</td> <td>258</td> <td>4.66</td> <td>303</td> </tr> <tr> <td>10 yr 0 m</td> <td>6852</td> <td>3.83</td> <td>262</td> <td>4.24</td> <td>290</td> </tr> <tr> <td colspan="6">Avg 5788 3.97 230 4.79 277 281 10 Lacts.</td> </tr> </tbody> </table>		Age	Milk (ltr)	Protein (%)	Milkfat (%)	Days	LW	14 yr 10 m	5830	4.09	239	4.36	254	12 yr 11 m	6517	3.85	251	4.83	314	12 yr 0 m	668	4.91	33	5.32	36	11 yr 1 m	6510	3.97	258	4.66	303	10 yr 0 m	6852	3.83	262	4.24	290	Avg 5788 3.97 230 4.79 277 281 10 Lacts.						SRC HIBI SECRET SKELTON Birth Ident: FKNW-89-3 (662033) Breed: SF F16 BW (\$): -87/99 DAM: Birth Ident: GNMV-95-6 Breed: FJ F8J8 BW (\$): -113/59 PW (\$): 73/86 7 Lacts. Protein Milkfat Milk (%) (kg) (%) (kg) Days 4190 3.98 167 4.82 202 222	
Age	Milk (ltr)	Protein (%)	Milkfat (%)	Days	LW																																																																																				
5 yr 10 m	2303	3.39	78	3.63	84																																																																																				
4 yr 11 m	10589	3.21	340	3.63	385																																																																																				
4 yr 1 m	8978	3.12	280	3.79	340																																																																																				
3 yr 1 m	6917	3.12	216	3.88	269																																																																																				
2 yr 0 m	5419	3.27	177	3.93	213																																																																																				
Avg 7976 3.17 253 3.78 302 242 4 Lacts.																																																																																									
Age	Milk (ltr)	Protein (%)	Milkfat (%)	Days	LW																																																																																				
14 yr 10 m	5830	4.09	239	4.36	254																																																																																				
12 yr 11 m	6517	3.85	251	4.83	314																																																																																				
12 yr 0 m	668	4.91	33	5.32	36																																																																																				
11 yr 1 m	6510	3.97	258	4.66	303																																																																																				
10 yr 0 m	6852	3.83	262	4.24	290																																																																																				
Avg 5788 3.97 230 4.79 277 281 10 Lacts.																																																																																									
Traits other than production (2025) AM ST MSOO S W C RA R L US FU RU FT RT TL UO DC 0 0 0 0 8 0 8 4 7 6 7 6 7 4 6 5 7 8 Due to Calve: 25/09/2026 Bull: 121699 Expected Calf DENOVO 15969 ATLANTIS-ET BW(\$): 232/31 PW(\$): 252/12 Bull Mating Date 121699 17/12/2025 121699 27/11/2025 Information on this print is as recorded on the LIC MINDA database as at date of print, and LIC does not warrant the accuracy of the information provided		DELTA ATLANTIC Oseas HB No: 000498938423/NLD (111641) Breed: PF F16 G3 S✓ BW (\$): -121/95 Lwt BV (kg): 107/86 Protein BV (kg): 18/99 Fertility BV (%): -2.0/97 Fat BV (kg): -1/99 Func Surv BV (%): 1.3/88 Milk BV (ltr): 860/99 SCC BV: -0.38/98 WAIOKURA EXPRESSO NIXON S0F Birth Ident: GTJX-12-88 Breed: SF F15J1 87 VG BW (\$): -177/52 PW (\$): 278/86 <table border="1"> <thead> <tr> <th>Age</th> <th>Milk (ltr)</th> <th>Protein (%)</th> <th>Milkfat (%)</th> <th>Days</th> <th>LW</th> </tr> </thead> <tbody> <tr> <td>8 yr 0 m</td> <td>5432</td> <td>3.77</td> <td>205</td> <td>4.48</td> <td>244</td> </tr> <tr> <td>7 yr 1 m</td> <td>8095</td> <td>3.85</td> <td>312</td> <td>4.28</td> <td>346</td> </tr> <tr> <td>5 yr 11 m</td> <td>10332</td> <td>3.65</td> <td>377</td> <td>3.85</td> <td>398</td> </tr> <tr> <td>5 yr 0 m</td> <td>9589</td> <td>3.66</td> <td>351</td> <td>3.72</td> <td>357</td> </tr> <tr> <td>4 yr 0 m</td> <td>6460</td> <td>3.75</td> <td>242</td> <td>4.11</td> <td>265</td> </tr> <tr> <td colspan="6">Avg 6867 3.69 254 4.02 276 231 7 Lacts.</td> </tr> </tbody> </table>		Age	Milk (ltr)	Protein (%)	Milkfat (%)	Days	LW	8 yr 0 m	5432	3.77	205	4.48	244	7 yr 1 m	8095	3.85	312	4.28	346	5 yr 11 m	10332	3.65	377	3.85	398	5 yr 0 m	9589	3.66	351	3.72	357	4 yr 0 m	6460	3.75	242	4.11	265	Avg 6867 3.69 254 4.02 276 231 7 Lacts.						RAMOS Oseas HB No: 000341485350/DEU (105787) Breed: PF F16 S✓ BW (\$): -331/85 ETAZON RENATE Oseas HB No: 000389691563/NLD Breed: F F16 BW (\$): Protein Milkfat Milk (%) (kg) (%) (kg) Days																																											
Age	Milk (ltr)	Protein (%)	Milkfat (%)	Days	LW																																																																																				
8 yr 0 m	5432	3.77	205	4.48	244																																																																																				
7 yr 1 m	8095	3.85	312	4.28	346																																																																																				
5 yr 11 m	10332	3.65	377	3.85	398																																																																																				
5 yr 0 m	9589	3.66	351	3.72	357																																																																																				
4 yr 0 m	6460	3.75	242	4.11	265																																																																																				
Avg 6867 3.69 254 4.02 276 231 7 Lacts.																																																																																									
		MAIRE EX PRESSO Birth Ident: DDYX-03-236 (104524) Breed: PF F16 BW (\$): 16/99 DAM: Birth Ident: GTJX-05-42 Breed: F F14J1 BW (\$): -493/49 PW (\$): -1189/4 Milk (%) (kg) (%) (kg) Days																																																																																							



Grandam of Lot 2 {Photo: Ella Pirie Photography}

P001.50 Official Publication of Livestock Improvement Corporation Limited and the NZ Holstein-Friesian Assn. Internal Animal Key = 41919456

Three Generation Pedigree



Page Dairies Limited
New Zealand

AE⁺ Herd Averages as at 21/02/2026
Ancestry: 99% BW: 114/46 PW: 225/75

TPPT / HERDCODE : RDMG 4 / 40407
LOCATION : N129-990-305 / 4
DATE : 4/03/2026



REGISTERED HOLSTEIN-FRIESIAN SUPPLEMENTARY

WAIOKURA ETHOS LINDA S1F
Birth Ident: RDMG-20-73 No. 65
Breed: SF F15J1 Sex: FEMALE
Date of Birth: 2/08/2020 Classification: 2025 83 GP

BW (\$): 95/49 PW (\$): 75/85
Protein BV (kg): 13/54 Fertility BV (%): -5.8/43
Fat BV (kg): 25/56 Func Surv BV (%): 0.0/38
Milk BV (ltr): 210/58 Somatic Cell BV: 0.05/52
Lwt BV (kg): 48/30

Overall Opinion: 0.04/29 Dairy Conformation: 0.21/42
Udder Overall: 0.67/49
Avg SCC at latest Lactation : 57/4

Age	Milk (ltr)	Protein (kg)	Milkfat (kg)	Days	LW	Herd BW
4 yr 11 m	6406	3.75	241	5.08	325	216
3 yr 11 m	7274	4.02	293	4.80	349	274
2 yr 11 m	7995	4.09	327	5.14	411	305
1 yr 11 m	6124	4.10	251	5.34	327	304

Lindas prominent throughout the catalogue.
Great fertility family with outstanding components

Traits other than production (2025)
AM ST MS OO S W C RA R L US FU RU FT RT TL UO DC
0 0 0 0 7 0 7 4 6 5 7 5 6 5 8 4 6 7

Due to Calve : 05/09/2026 Bull: RDMG-23-239
Expected Calf Waiokura Icarus Cloud-ET
BW(\$): 164/22 PW(\$): 196/8

Bull Mating Date
RDMG-23-239 27/11/2025 NM
123755 5/11/2025

The information on this pedigree is as recorded on the LIC MINDA database as at date of print, and LIC does not warrant the accuracy of the information provided

GLEN KORU ETHOS-ET S1F

Birth Ident: LDJT-13-67 (514015)
Breed: SF F14J2 G3 SVD

BW (\$): 235/99
Protein BV (kg): 24/99
Fat BV (kg): 35/99
Milk BV (ltr): 479/99
Liveweight BV (kg): 31/99
Fertility BV (%): -7.5/99
Functional Survival BV (%): -0.3/97
Somatic Cell BV: 0.00/99
Fat %: 5
Protein %: 3.9

WAIOKURA SNOW LINDA S2F

Birth Ident: RDMG-17-66 87 VG
Breed: SF F16

PW (\$): 276/86
BW (\$): -39/50 Lwt BV (kg): 65/21
Protein BV (kg): 10/60 Fertility BV (%): -6.5/47
Fat BV (kg): 18/62 Func Surv BV (%): -0.4/36
Milk BV (ltr): 352/64 SCC BV: 0.12/57

Age	Milk (ltr)	Protein (kg)	Milkfat (kg)	Days	LW
8 yr 1 m	5487	3.64	200	4.50	247
7 yr 0 m	10102	4.03	407	5.34	540
6 yr 0 m	8055	4.41	355	5.53	445
4 yr 11 m	8725	4.12	360	5.83	509
4 yr 0 m	8060	4.13	333	5.60	452
2 yr 11 m	6373	4.26	272	5.25	334
2 yr 0 m	5031	3.95	199	5.17	260

Avg 7405 4.10 304 5.38 398 266 7 Lacts.

Traits other than production (2024)

AM ST MS OO S W C RA R L US FU RU FT RT TL UO DC
0 0 0 0 8 0 9 4 6 6 8 7 8 4 8 5 8 8

GREENWELL TF BLITZ-ET S3F

Birth Ident: JVLH-07-184 (108237)
Breed: SF F16 G3,G1 SVD

BW (\$): -23/99 Lwt BV (kg): 30/99
Protein BV (kg): 23/99 Fertility BV (%): -14.5/99
Fat BV (kg): 6/99 Func Surv BV (%): -0.3/99
Milk BV (ltr): 553/99 SCC BV: -0.01/99

GLEN KORU O-B EDEN-ET S0F

Birth Ident: LDJT-10-3
Breed: SF F11J5 G3 SVD

BW (\$): 162/71 PW (\$): 366/89

Age	Milk (ltr)	Protein (kg)	Milkfat (kg)	Days	LW
8 yr 2 m	6598	3.69	243	4.25	280
7 yr 0 m	6998	3.92	274	4.40	308
6 yr 0 m	7259	3.79	275	4.92	357
4 yr 11 m	5430	4.34	236	5.30	288
4 yr 0 m	6780	3.90	264	4.65	315

Plus 4 unprinted lactations
Avg 6154 3.89 239 4.64 285 275 7 Lacts.

VELTHUIS LET IT SNOW

Oseas HB No: 000011294722/CAN (113876)
Breed: PF F16 G3

BW (\$): -252/82 Lwt BV (kg): 98/53
Protein BV (kg): 20/90 Fertility BV (%): -16.6/81
Fat BV (kg): 9/91 Func Surv BV (%): -0.8/73
Milk BV (ltr): 1383/92 SCC BV: -0.04/90

WAIOKURA EXPR LINDA S1F

Birth Ident: GTJX-11-134
Breed: SF F16 85 VG

BW (\$): -17/51 PW (\$): 220/86

Age	Milk (ltr)	Protein (kg)	Milkfat (kg)	Days	LW
7 yr 11 m	5740	4.07	234	6.22	357
6 yr 11 m	6738	4.25	286	6.10	411
5 yr 11 m	5783	4.16	240	6.01	347
5 yr 0 m	4837	4.33	210	7.15	346
3 yr 11 m	3943	4.30	170	6.29	248

Plus 3 unprinted lactations
Avg 4715 4.18 197 6.04 285 232 7 Lacts.

TELESIS EUON FRENZE

Birth Ident: BTDD-02-141 (103505)
Breed: PF F16 BW (\$): -183/99

GREENWELL BLOSSOM

Birth Ident: CPR-03-34
Breed: F F16 SVD

BW (\$): 789 PW (\$): 258/91
10 Lacts. Protein Milkfat
Milk (% (kg) (% (kg) Days
5515 3.80 210 4.24 234 222

O-BEE MANFRED JUSTICE-ET

Oseas HB No: 000122358313/USA (103757)
Breed: PF F16 BW (\$): 77/99

DAM: Birth Ident: LDJT-06-52

Breed: JF J9F7 83 GP SVD

BW (\$): 297/67 PW (\$): 757/88
5 Lacts. Protein Milkfat
Milk (% (kg) (% (kg) Days
4944 4.01 198 4.87 241 234

FLEVO GENETICS SNOWMAN

Oseas HB No: 000388965513/NLD
Breed: F F16 BW (\$): -293/81

MSCHARTROIS PLANET LEONI-ET

Oseas HB No: 000066050509/USA
Breed: F F16

BW (\$): 196/81 PW (\$): 16/99
Milk (% (kg) (% (kg) Days

MAIRE EX PRESSO

Birth Ident: DDYX-03-236 (104524)
Breed: PF F16 BW (\$): 16/99

WAIOKURA PIERRE LINDA S0F

Birth Ident: GTJX-08-158
Breed: SF F16 84 GP SVD

BW (\$): -204/54 PW (\$): 96/73
8 Lacts. Protein Milkfat
Milk (% (kg) (% (kg) Days
5100 3.89 198 5.00 255 229



P001.50 Official Publication of Livestock Improvement Corporation Limited and the NZ Holstein-Friesian Assn. Internal Animal Key = 41919464

Three Generation Pedigree



Page Dairies Limited
New Zealand

AE Herd Averages as at 21/02/2026
Ancestry: 99% BW: 114/46 PW: 225/75

TPPT / HERDCODE: RDMG 4 / 40407
LOCATION: N129-990-305 / 4
DATE: 4/03/2026



REGISTERED HOLSTEIN-FRIESIAN SUPPLEMENTARY WAIOKURA ETHOS ISLA S1F Birth Ident: RDMG-20-82 No. 123 Breed: SF F15J1 Sex: FEMALE Date of Birth: 9/08/2020 Classification: 2022 80 GP BW (\$): 184/50 PW (\$): 559/85 Protein BV (kg): 26/55 Fertility BV (%): -3.5/44 Fat BV (kg): 28/57 Func Surv BV (%): 0.8/38 Milk BV (ltr): 966/59 Somatic Cell BV: -0.37/53 Lwt BV (kg): 48/33 Overall Opinion: -0.09/31 Dairy Conformation: 0.06/43 Udder Overall: 0.19/48 Avg SCC at latest Lactation: 30/4 <table border="1"> <thead> <tr> <th>Age</th> <th>Milk (ltr)</th> <th>Protein (%)</th> <th>Milkfat (%)</th> <th>Days</th> <th>LW</th> <th>Herd BW</th> </tr> </thead> <tbody> <tr> <td>4 yr 11 m</td> <td>7866</td> <td>3.59</td> <td>282</td> <td>4.14</td> <td>326</td> <td>219</td> </tr> <tr> <td>3 yr 11 m</td> <td>10524</td> <td>3.80</td> <td>400</td> <td>4.75</td> <td>500</td> <td>305</td> </tr> <tr> <td>2 yr 11 m</td> <td>9445</td> <td>3.90</td> <td>369</td> <td>4.85</td> <td>458</td> <td>305</td> </tr> <tr> <td>1 yr 11 m</td> <td>8036</td> <td>3.77</td> <td>303</td> <td>5.02</td> <td>404</td> <td>304</td> </tr> </tbody> </table> Avg 8968 3.77 338 4.70 422 283 4 Lacts.		Age	Milk (ltr)	Protein (%)	Milkfat (%)	Days	LW	Herd BW	4 yr 11 m	7866	3.59	282	4.14	326	219	3 yr 11 m	10524	3.80	400	4.75	500	305	2 yr 11 m	9445	3.90	369	4.85	458	305	1 yr 11 m	8036	3.77	303	5.02	404	304	GLEN KORU ETHOS-ET S1F Birth Ident: LDJT-13-67 (514015) Breed: SF F14J2 G3 SVD BW (\$): 235/99 Protein BV (kg): 24/99 Fat BV (kg): 35/99 Milk BV (ltr): 479/99 Liveweight BV (kg): 31/99 Fertility BV (%): -7.5/99 Functional Survival BV (%): -0.3/97 Somatic Cell BV: 0.00/99 Fat %: 5 Protein %: 3.9		GREENWELL TF BLITZ-ET S3F Birth Ident: JVLH-07-184 (108237) Breed: SF F16 G3,G1 SVD BW (\$): -23/99 Lwt BV (kg): 30/99 Protein BV (kg): 23/99 Fertility BV (%): -14.5/99 Fat BV (kg): 6/99 Func Surv BV (%): -0.3/99 Milk BV (ltr): 553/99 SCC BV: -0.01/99		TELESIS EUON FIRENZE Birth Ident: BTDD-02-141 (103505) Breed: PF F16 BW (\$): -183/99 GREENWELL BLOSSOM Birth Ident: CPR-03-34 Breed: F F16 SVD BW (\$): 789 PW (\$): 258/91 10 Lacts. Protein Milkfat Milk (%) (kg) (%) (kg) Days 5515 3.80 210 4.24 234 222																														
Age	Milk (ltr)	Protein (%)	Milkfat (%)	Days	LW	Herd BW																																																																	
4 yr 11 m	7866	3.59	282	4.14	326	219																																																																	
3 yr 11 m	10524	3.80	400	4.75	500	305																																																																	
2 yr 11 m	9445	3.90	369	4.85	458	305																																																																	
1 yr 11 m	8036	3.77	303	5.02	404	304																																																																	
WAIOKURA 15-28 S1F Birth Ident: DGKR-15-28 Breed: SF F16 PW (\$): -203/85 BW (\$): -68/51 Lwt BV (kg): 64/32 Protein BV (kg): 17/58 Fertility BV (%): -1.8/47 Fat BV (kg): 1/59 Func Surv BV (%): 1.9/37 Milk BV (ltr): 1116/62 SCC BV: -0.30/54 <table border="1"> <thead> <tr> <th>Age</th> <th>Milk (ltr)</th> <th>Protein (%)</th> <th>Milkfat (%)</th> <th>Days</th> <th>LW</th> </tr> </thead> <tbody> <tr> <td>5 yr 1 m</td> <td>8869</td> <td>3.38</td> <td>300</td> <td>3.69</td> <td>327</td> </tr> <tr> <td>4 yr 1 m</td> <td>8768</td> <td>3.50</td> <td>307</td> <td>3.98</td> <td>349</td> </tr> <tr> <td>3 yr 0 m</td> <td>8274</td> <td>3.45</td> <td>286</td> <td>3.31</td> <td>274</td> </tr> <tr> <td>2 yr 0 m</td> <td>6443</td> <td>3.42</td> <td>221</td> <td>3.48</td> <td>224</td> </tr> </tbody> </table> Avg 8089 3.44 278 3.63 293 274 4 Lacts.		Age	Milk (ltr)	Protein (%)	Milkfat (%)	Days	LW	5 yr 1 m	8869	3.38	300	3.69	327	4 yr 1 m	8768	3.50	307	3.98	349	3 yr 0 m	8274	3.45	286	3.31	274	2 yr 0 m	6443	3.42	221	3.48	224	GLEN KORU O-B EDEN-ET S0F Birth Ident: LDJT-10-3 Breed: SF F11J5 G3 SVD BW (\$): 162/71 PW (\$): 366/89 <table border="1"> <thead> <tr> <th>Age</th> <th>Milk (ltr)</th> <th>Protein (%)</th> <th>Milkfat (%)</th> <th>Days</th> <th>LW</th> </tr> </thead> <tbody> <tr> <td>8 yr 2 m</td> <td>6598</td> <td>3.69</td> <td>243</td> <td>4.25</td> <td>280</td> </tr> <tr> <td>7 yr 0 m</td> <td>6998</td> <td>3.92</td> <td>274</td> <td>4.40</td> <td>308</td> </tr> <tr> <td>6 yr 0 m</td> <td>7259</td> <td>3.79</td> <td>275</td> <td>4.92</td> <td>357</td> </tr> <tr> <td>4 yr 11 m</td> <td>5430</td> <td>4.34</td> <td>236</td> <td>5.30</td> <td>288</td> </tr> <tr> <td>4 yr 0 m</td> <td>6780</td> <td>3.90</td> <td>264</td> <td>4.65</td> <td>315</td> </tr> </tbody> </table> Avg 6154 3.89 239 4.64 285 275 7 Lacts.		Age	Milk (ltr)	Protein (%)	Milkfat (%)	Days	LW	8 yr 2 m	6598	3.69	243	4.25	280	7 yr 0 m	6998	3.92	274	4.40	308	6 yr 0 m	7259	3.79	275	4.92	357	4 yr 11 m	5430	4.34	236	5.30	288	4 yr 0 m	6780	3.90	264	4.65	315	O-BEE MANFRED JUSTICE-ET Oseas HB No: 000122358313/USA (103757) Breed: PF F16 SVD BW (\$): 77/99 DAM: Birth Ident: LDJT-06-52 Breed: JF J9F7 83 GP SVD BW (\$): 297/67 PW (\$): 757/88 5 Lacts. Protein Milkfat Milk (%) (kg) (%) (kg) Days 4944 4.01 198 4.87 241 234	
Age	Milk (ltr)	Protein (%)	Milkfat (%)	Days	LW																																																																		
5 yr 1 m	8869	3.38	300	3.69	327																																																																		
4 yr 1 m	8768	3.50	307	3.98	349																																																																		
3 yr 0 m	8274	3.45	286	3.31	274																																																																		
2 yr 0 m	6443	3.42	221	3.48	224																																																																		
Age	Milk (ltr)	Protein (%)	Milkfat (%)	Days	LW																																																																		
8 yr 2 m	6598	3.69	243	4.25	280																																																																		
7 yr 0 m	6998	3.92	274	4.40	308																																																																		
6 yr 0 m	7259	3.79	275	4.92	357																																																																		
4 yr 11 m	5430	4.34	236	5.30	288																																																																		
4 yr 0 m	6780	3.90	264	4.65	315																																																																		
Traits other than production (2022) AM ST MS OO S W C R A R L US FU RU FT RT TL UO DC 0 0 0 0 6 6 5 5 6 6 5 5 6 5 7 4 5 6 Due to Calve: 28/08/2026 Bull: 122723 Expected Calf NOVUM MERCY BW(\$): 191/31 PW(\$): 177/12		DELTA BOOKEM DANNO Oseas HB No: 00088659628/NLD (114590) Breed: PF F16 G3 SVD BW (\$): -104/97 Lwt BV (kg): 78/94 Protein BV (kg): 21/99 Fertility BV (%): -9.4/97 Fat BV (kg): 3/99 Func Surv BV (%): 2.2/86 Milk BV (ltr): 1188/99 SCC BV: -0.27/98		DE-SU 521 BOOKEM-ET Oseas HB No: 00066636657/USA (111874) Breed: PF F16 SVD BW (\$): -265/96 WALRICH DELTA RIANI Oseas HB No: 000498238532/NLD Breed: F F16 BW (\$): Protein Milkfat Milk (%) (kg) (%) (kg) Days																																																																			
Traits other than production (2018) AM ST MS OO S W C R A R L US FU RU FT RT TL UO DC 0 0 0 0 7 6 6 5 6 5 7 6 5 5 8 4 6 6 Due to Calve: 28/08/2026 Bull: 122723 Expected Calf NOVUM MERCY BW(\$): 191/31 PW(\$): 177/12		WAIOKURA JASPER ISLA S0F Birth Ident: KFJF-11-10 Breed: SF F16 BW (\$): -120/49 PW (\$): 131/86 <table border="1"> <thead> <tr> <th>Age</th> <th>Milk (ltr)</th> <th>Protein (%)</th> <th>Milkfat (%)</th> <th>Days</th> <th>LW</th> </tr> </thead> <tbody> <tr> <td>7 yr 8 m</td> <td>3723</td> <td>4.02</td> <td>150</td> <td>4.54</td> <td>169</td> </tr> <tr> <td>6 yr 8 m</td> <td>8485</td> <td>3.56</td> <td>302</td> <td>4.11</td> <td>349</td> </tr> <tr> <td>5 yr 8 m</td> <td>7155</td> <td>3.41</td> <td>244</td> <td>4.25</td> <td>304</td> </tr> <tr> <td>3 yr 11 m</td> <td>8915</td> <td>3.63</td> <td>324</td> <td>4.18</td> <td>372</td> </tr> <tr> <td>3 yr 0 m</td> <td>6245</td> <td>3.56</td> <td>222</td> <td>4.29</td> <td>268</td> </tr> </tbody> </table> Avg 6745 3.57 241 4.25 287 263 6 Lacts.		Age	Milk (ltr)	Protein (%)	Milkfat (%)	Days	LW	7 yr 8 m	3723	4.02	150	4.54	169	6 yr 8 m	8485	3.56	302	4.11	349	5 yr 8 m	7155	3.41	244	4.25	304	3 yr 11 m	8915	3.63	324	4.18	372	3 yr 0 m	6245	3.56	222	4.29	268	WESTLAND CL JASPER-ET S1F Birth Ident: BRKW-05-219 (106149) Breed: SF F16 SVD BW (\$): -119/99 DAM: Birth Ident: KFJF-05-4 Breed: F F16 BW (\$): Protein Milkfat Milk (%) (kg) (%) (kg) Days 4534 3.43 156 3.91 177 220																															
Age	Milk (ltr)	Protein (%)	Milkfat (%)	Days	LW																																																																		
7 yr 8 m	3723	4.02	150	4.54	169																																																																		
6 yr 8 m	8485	3.56	302	4.11	349																																																																		
5 yr 8 m	7155	3.41	244	4.25	304																																																																		
3 yr 11 m	8915	3.63	324	4.18	372																																																																		
3 yr 0 m	6245	3.56	222	4.29	268																																																																		

Official Publication of Livestock Improvement Corporation Limited and the NZ Holstein-Friesian Assn. Internal Animal Key = 43085595

Three Generation Pedigree

Page Dairies Limited
New Zealand

AE Herd Averages as at 20/03/2026
Ancestry: 99% BW: 114/46 PW: 225/75

PTPT / HERDCODE: RDMG 4 / 40407
LOCATION: N129-990-305 / 4
DATE: 24/03/2026

REGISTERED HOLSTEIN-FRIESIAN SUPPLEMENTARY **WAIOKURA SURGE AILA S0F**

Birth Ident: HNB-21-87 No. 215

Breed: **SF F11J5** Sex: **FEMALE**
Date of Birth: **21/07/2021** Classification:

BW (\$): **138/46** PW (\$): **261/79**
Protein BV (kg): **17/52** Fertility BV (%): **0.4/43**
Fat BV (kg): **5/53** Func Surv BV (%): **0.4/37**
Milk BV (ltr): **248/55** Somatic Cell BV: **-0.02/50**
Lwt BV (kg): **-14/33**

Overall Opinion: **-0.02/31** Dairy Conformation: **-0.22/37**
Udder Overall: **0.20/36**
Avg SCC at latest Lactation: **24/4**

Age	Milk (ltr)	Protein (%)	Milkfat (%)	Days	LW	Herd BW
4 yr 0 m	7449	3.94	294	3.86	213	114/46
3 yr 0 m	8295	4.19	348	4.52	305	263/46
2 yr 0 m	7045	4.27	301	4.98	351	296

Avg ^D 7596 4.14 314 4.45 338 271 3 Lacts.

Due to Calve: **04/08/2026** Bull: **122723**
Expected Calf: **NOVUM MERCY**

Bull: **122723** Mating Date: **25/10/2025**
BW(\$): **159/30** PW(\$): **167/12**

The information on this report is as recorded on the LIC MINDA database as at date of print, and LIC does not warrant the accuracy of the information provided

SPRING RIVER GR SURGE S1F

Birth Ident: MWQK-17-136 (118013)
Breed: **SF F15A1**

BW (\$): **37/98**
Protein BV (kg): **11/99**
Fat BV (kg): **-12/99**
Milk BV (ltr): **248/99**
Liveweight BV (kg): **-13/98**
Fertility BV (%): **5.1/99**
Functional Survival BV (%): **3.2/97**
Somatic Cell BV: **0.16/99**
Fat %: **4.4**
Protein %: **3.8**

JUDY

Birth Ident: HNB-19-46
Breed: **JF J9F7**

PW (\$): **372/83** Lwt BV (kg): **-14/33**
Protein BV (kg): **12/56** Fertility BV (%): **-6.0/43**
Fat BV (kg): **25/57** Func Surv BV (%): **-2.4/37**
Milk BV (ltr): **146/59** SCC BV: **-0.08/52**

Age	Milk (ltr)	Protein (%)	Milkfat (%)	Days	LW
5 yr 9 m	5496	4.23	232	5.49	302
4 yr 7 m	7008	4.09	286	5.35	375
3 yr 0 m	5613	3.93	220	5.32	299
1 yr 11 m	4329	3.84	166	5.47	237

Avg ^D 5611 4.03 226 5.40 303 270 4 Lacts.

Traits other than production (2021)
AM ST MS OO S W C RA R L US FU RU FT RT TL UO DC
5 5 6 6 4 5 6 3 5 7 6 6 6 5 6 4 6 5

GALATEA MGH REGIMENT S1F

Birth Ident: CNH-15-149 (116016)
Breed: **SF F16**

BW (\$): **128/98** Lwt BV (kg): **16/98**
Protein BV (kg): **20/99** Fertility BV (%): **4.1/99**
Fat BV (kg): **-1/99** Func Surv BV (%): **3.5/96**
Milk BV (ltr): **377/99** SCC BV: **0.16/99**

SPRING RIVER OVAT SUE S0F

Birth Ident: HJXN-11-61
Breed: **SF F14A1**

BW (\$): **173/69** PW (\$): **565/88**

Age	Milk (ltr)	Protein (%)	Milkfat (%)	Days	LW
6 yr 0 m	7638	3.82	292	5.32	406
4 yr 0 m	7061	4.05	286	4.89	345
3 yr 0 m	7340	4.16	305	4.27	313
2 yr 0 m	4640	3.96	184	4.50	209

Avg ^D 6670 4.00 267 4.77 318 248 4 Lacts.

GLEN KORU BECKON

Birth Ident: LDJT-13-59 (514017)
Breed: **JF J11F5**

BW (\$): **261/99** Lwt BV (kg): **-8/99**
Protein BV (kg): **20/99** Fertility BV (%): **-10.5/99**
Fat BV (kg): **38/99** Func Surv BV (%): **-4.2/99**
Milk BV (ltr): **336/99** SCC BV: **0.00/99**

DAM:
Birth Ident: HNB-17-71
Breed: **FJ F9J7**

BW (\$): **65/49** PW (\$): **117/78**

Age	Milk (ltr)	Protein (%)	Milkfat (%)	Days	LW
4 yr 0 m	4188	3.99	167	5.19	217
2 yr 11 m	4616	4.43	204	5.60	259
1 yr 10 m	4051	4.38	177	5.48	222

Avg ^D 4285 4.27 183 5.43 233 253 3 Lacts.

MOURNE GROVE HOTHOUSE S2F

Birth Ident: HCGP-09-90 (110080)
Breed: **SF F16**

BW (\$): **16/98**
Protein BV (kg): **11/99**
Fat BV (kg): **-12/99**
Milk BV (ltr): **248/99**
Liveweight BV (kg): **-13/98**
Fertility BV (%): **5.1/99**
Functional Survival BV (%): **3.2/97**
Somatic Cell BV: **0.16/99**
Fat %: **4.4**
Protein %: **3.8**

CAVALIER MINT BLOSSOM S0F

Birth Ident: CMQ-10-66
Breed: **SF F16**

BW (\$): **267/66** PW (\$): **478/88**
9 Lacts. Protein Milkfat
Milk (%) (kg) (%) (kg) Days
D 6063 3.97 240 5.13 311 256

EDWARDS BANO OVATION S3F

Birth Ident: FHJL-05-56 (106227)
Breed: **SF F15**

BW (\$): **191/53** PW (\$): **660/86**
5 Lacts. Protein Milkfat
Milk (%) (kg) (%) (kg) Days
D 6027 4.02 242 4.83 291 188

PUKEROA TGM MANZELLO

Birth Ident: HLB-07-58 (308533)
Breed: **FJ J16**

BW (\$): **235/99**

GLEN KORU NSEA BECCA S0F

Birth Ident: LDJT-07-10
Breed: **SF F10J6** 82 GP

BW (\$): **209/72** PW (\$): **547/88**
9 Lacts. Protein Milkfat
Milk (%) (kg) (%) (kg) Days
D 6006 3.85 219 4.60 276 250

ARKANS PERSPECTIVE-ET

Birth Ident: MHT-11-13 (512050)
Breed: **FJ F8J8**

BW (\$): **109/99**

DAM:
Birth Ident: HNB-14-35
Breed: **FJ F9J7**

BW (\$): **40/52** PW (\$): **125/86**
9 Lacts. Protein Milkfat
Milk (%) (kg) (%) (kg) Days
4996 4.16 208 5.54 277 278

N = Induced T = At least 1 Abnormal Test in this Lactation = GeneMark DNA Profiled # = Parentage Uncertain D / S = Parentage Confirmed by DNA
Indices exclude genomic information with the exception of some historical Herd BW values

UNMATCHED CUSTOMER EXPERIENCES

EXCEPTIONAL LIVESTOCK ADVICE

PROFESSIONAL MARKETING CHANNELS

LUKE GILBERT
National Dairy Genetics Specialist
027 849 2112
luke.gilbert@carrfields.co.nz

- Opportunities for on-farm auctions, online auctions & paddock sales.
- Graphic design and sale catalogues.
- Facebook promotions, print marketing, and content creation.
- Unbeatable industry connections, global reach platforms, and large social following.

SERVICE
"Provide service that is second to none."

PEOPLE
"People are our business & our future."

INTEGRITY
"Show integrity in everything we say & do."

SAFETY
"Safety for our people & our products."

INNOVATION
"Innovation for a better tomorrow."

• Specialist knowledge of the industry and market ensuring the best advice and service for our clients.

• Deep understanding of farmers needs and seasonally tailored livestock finance options.

• Access to world class auctioneers and unmatched dairy industry experience.

CARRFIELDS STUD DAIRY SALES

CARRFIELDSLIVESTOCK.CO.NZ

Photo: Ella Pirie Photography

5 Flathills Snowy Gay



Official Publication of Livestock Improvement Corporation Limited and the NZ Holstein-Friesian Assn. Internal Animal Key = 38482324

Three Generation Pedigree

Page Dairies Limited
New Zealand
Breeder: Harvey Verwaayen
Owner: Page Dairies Limited

PTPT / HERDCODE: RDMG 4 / 40407
LOCATION: N129-990-305 / 4
DATE: 4/03/2026

AE Herd Averages as at 21/02/2026
Ancestry: 99% BW: 114/46 PW: 225/75

REGISTERED HOLSTEIN-FRIESIAN SUPPLEMENTARY FLATHILLS SNOWY GAY S3F

Birth Ident: GMJR-18-7 No. 210
Breed: SF F16 Sex: FEMALE
Date of Birth: 13/03/2018 Classification: 2025 88 VG

BW (\$): -278/40 PW (\$): -77/84
Protein BV (kg): 13/49 Fertility BV (%): -12.9/38
Fat BV (kg): 9/52 Func Surv BV (%): -2.6/31
Milk BV (ltr): 1257/55 Somatic Cell BV: -0.46/48
Lwt BV (kg): 113/8
Overall Opinion: 0.26/11 Dairy Conformation: 0.22/34
Udder Overall: 1.42/51
Avg SCC at latest Lactation: 56/5

Age	Milk (ltr)	Protein (%)	Milkfat (%)	Days	LW	Herd BW
7 yr 0 m	9494	3.28	312	4.11	390	115/46
6 yr 0 m	8783	3.38	297	4.49	394	55/45
4 yr 0 m	8034	3.43	276	3.87	311	305
3 yr 0 m	8452	3.46	292	4.20	355	305
2 yr 0 m	6402	3.33	213	4.29	275	299

Avg 8233 3.37 278 4.19 345 291 5 Lacts.

LOOKOUT PESCE SNOWY

Oseas HB No: 000108250917/CAN (115855)
Breed: PF F16 G3 S✓

BW (\$): -239/58
Protein BV (kg): 13/64
Fat BV (kg): 13/70
Milk BV (ltr): 1057/71
Liveweight BV (kg): 122/21
Fertility BV (%): -10.6/62
Functional Survival BV (%): -1.6/58
Somatic Cell BV: -0.51/72
Fat %: 4.1
Protein %: 3.3

MOKOIA WILDTHING GAY S2F

Birth Ident: CCFH-14-76 No. 210
Breed: SF F16 G3 S✓

BW (\$): -408/43 PW (\$): -272/61
Protein BV (kg): 5/52 Lwt BV (kg): 104/11
Fat BV (kg): -3/53 Func Surv BV (%): -16.1/42
Milk BV (ltr): 1220/58 SCC BV: -4.0/37
Lwt BV (kg): -0.26/53

Age	Milk (ltr)	Protein (%)	Milkfat (%)	Days	LW	Herd BW
3 yr 5 m	1598	2.66	43	3.23	52	68
1 yr 11 m	6200	3.18	197	3.82	237	271

Avg 6200 3.18 197 3.82 237 271 1 Lacts.

VELTHUIS LET IT SNOW

Oseas HB No: 000011294722/CAN (113876)
Breed: PF F16 G3 S✓

BW (\$): -252/82 PW (\$): 98/53
Protein BV (kg): 20/90 Fertility BV (%): -16.6/81
Fat BV (kg): 9/91 Func Surv BV (%): -0.8/73
Milk BV (ltr): 1383/92 SCC BV: -0.04/90

DE-SU 9842-ET

Oseas HB No: 000066756919/USA
Breed: F F16

BW (\$): -406/78 PW (\$): 104/24
Protein BV (kg): 16/95 Fertility BV (%): -17.8/90
Fat BV (kg): -8/95 Func Surv BV (%): -4.6/76
Milk BV (ltr): 1421/96 SCC BV: -0.05/94

GILLETTE WILDTHING-ET

Oseas HB No: 000007816547/CAN (112738)
Breed: PF F16 G3 S✓

BW (\$): -416/48 PW (\$): -453/82
Protein BV (kg): 33/87 Lwt BV (kg): 108/65
Fat BV (kg): 32/95 Fertility BV (%): 3.4/92
Milk BV (ltr): 1276/96 SCC BV: -0.55/94

MOKOIA BRAXTON GAYLEN S1F

Birth Ident: GKGY-11-3 No. 210
Breed: SF F15J1 EXC

BW (\$): -464/48 PW (\$): -46/46
Protein BV (kg): 33/87 Lwt BV (kg): 108/65
Fat BV (kg): 32/95 Fertility BV (%): 3.4/92
Milk BV (ltr): 1276/96 SCC BV: -0.55/94

Plus 2 unprinted lactations

Age	Milk (ltr)	Protein (%)	Milkfat (%)	Days	LW	Herd BW
5 yr 8 m	6792	3.05	207	4.37	297	251
4 yr 8 m	7426	3.08	229	3.49	259	277
3 yr 8 m	9366	3.13	293	3.79	355	305
2 yr 8 m	9459	3.22	305	3.72	352	305
1 yr 7 m	7357	3.02	222	3.64	268	305

Avg 7216 3.14 227 3.76 272 293 7 Lacts.

AM ST MS OO S W C RA R L US FU RU FT RT TL UO DC
0 0 0 0 9 0 8 5 7 6 8 8 8 5 7 5 8 8 8

Due to Calve: 27/07/2026 Bull: 119002
Expected Calf: BELLAMYS DM GALANT-ET S1F
Bull: Mating Date
119002 16/10/2025 &
125052 21/12/2025
BW(S): 32/35 PW(S): 44/13

The information on this report is as recorded on the LIC MINDA database as at date of print, and LIC does not warrant the accuracy of the information provided

Copyright 2026 LIC. All rights reserved

6 Fromdale 21-34

Official Publication of Livestock Improvement Corporation Limited and the NZ Holstein-Friesian Assn. Internal Animal Key = 42671553

Three Generation Pedigree

Page Dairies Limited
New Zealand
Breeder: Verwaayen Farms Limited
Owner: Page Dairies Limited

PTPT / HERDCODE: RDMG 4 / 40407
LOCATION: N129-990-305 / 4
DATE: 4/03/2026

AE Herd Averages as at 21/02/2026
Ancestry: 99% BW: 114/46 PW: 225/75

REGISTERED HOLSTEIN-FRIESIAN SUPPLEMENTARY FROMDALE 21-34 S0F

Birth Ident: GMJR-21-34 No. 216
Breed: SF F15 Sex: FEMALE
Date of Birth: 8/04/2021 Classification: 2025 86 VG

BW (\$): -131/49 PW (\$): -198/78
Protein BV (kg): 15/56 Fertility BV (%): -4.2/45
Fat BV (kg): 3/57 Func Surv BV (%): 0.8/38
Milk BV (ltr): 733/59 Somatic Cell BV: -0.42/55
Lwt BV (kg): 93/31
Overall Opinion: 0.27/30 Dairy Conformation: 0.39/47
Udder Overall: 1.00/54
Avg SCC at latest Lactation: 183/6

Age	Milk (ltr)	Protein (%)	Milkfat (%)	Days	LW	Herd BW
4 yr 0 m	8338	3.58	298	3.98	331	305
2 yr 11 m	7317	3.74	274	4.07	298	281
1 yr 11 m	7462	3.71	277	4.01	300	305

Avg 7706 3.67 283 4.02 310 297 3 Lacts.

WESTCOAST PERSEUS

Oseas HB No: 00001228318/CAN (118937)
Breed: PF F16 G3 S✓

BW (\$): 115/98
Protein BV (kg): 34/99
Fat BV (kg): 20/99
Milk BV (ltr): 1289/99
Liveweight BV (kg): 116/95
Fertility BV (%): 5.7/98
Functional Survival BV (%): 1.9/86
Somatic Cell BV: -0.96/99
Fat %: 4.1
Protein %: 3.6

DAM: FNMV-16-39

Birth Ident: FNMV-16-39 No. 216
Breed: F F14 G3, G1 S✓ D✓

BW (\$): -265/49 PW (\$): -361/85
Protein BV (kg): 3/57 Lwt BV (kg): 70/28
Fat BV (kg): -3/58 Func Surv BV (%): -11.6/44
Milk BV (ltr): 570/61 SCC BV: -0.5/37
Lwt BV (kg): -0.04/54

Age	Milk (ltr)	Protein (%)	Milkfat (%)	Days	LW	Herd BW
6 yr 7 m	6816	3.55	242	3.35	228	260
5 yr 7 m	4040	3.52	142	4.10	165	194
4 yr 7 m	7379	3.58	264	4.27	315	275
3 yr 7 m	6828	3.76	257	4.24	290	302
2 yr 0 m	6568	3.52	231	3.75	246	305

Avg 6326 3.59 227 3.93 249 267 5 Lacts.

SANDY-VALLEY-I PENMANSHIP

Oseas HB No: 000108733942/CAN (117873)
Breed: PF F16 G3 S✓

BW (\$): 33/87 PW (\$): 108/65
Protein BV (kg): 32/95 Fertility BV (%): 3.4/92
Fat BV (kg): 13/95 Func Surv BV (%): 0.6/75
Milk BV (ltr): 1276/96 SCC BV: -0.55/94

VIEW-HOME DRMAN WCONSIN-ET

Oseas HB No: 000072933048/USA
Breed: F F16

BW (\$): -118/98 PW (\$): 88/95
Protein BV (kg): 11/99 Fertility BV (%): -7.1/99
Fat BV (kg): 16/99 Func Surv BV (%): 0.0/94
Milk BV (ltr): 919/99 SCC BV: -0.07/99

TAHORA TAYLORMADE-ET

Birth Ident: BVHY-06-24 (107722) No. 216
Breed: PF F16 G3, G1 S✓ D✓

BW (\$): -277/47 PW (\$): -91/83
Protein BV (kg): 33/87 Lwt BV (kg): 108/65
Fat BV (kg): 32/95 Fertility BV (%): 3.4/92
Milk BV (ltr): 1276/96 SCC BV: -0.55/94

TAHORA ROMEO TONIO

Birth Ident: DJBQ-02-37 No. 216
Breed: PF F16 EXC

BW (\$): -243/79 PW (\$): 190/82
Protein BV (kg): 33/87 Lwt BV (kg): 108/65
Fat BV (kg): 13/95 Func Surv BV (%): 0.6/75
Milk BV (ltr): 1276/96 SCC BV: -0.55/94

Age	Milk (ltr)	Protein (%)	Milkfat (%)	Days	LW	Herd BW
5 yr 0 m	6815	3.61	246	3.91	266	279
3 yr 11 m	7272	3.45	251	3.84	279	286
2 yr 1 m	3884	3.30	128	4.13	161	188

Avg 6069 3.49 212 3.84 233 244 4 Lacts.

MR LOOKOUT P ENFORCER

Oseas HB No: 000071302825/USA (113922)
Breed: PF F16 G3 S✓

BW (\$): 39/77
Protein BV (kg): 15/56 Fertility BV (%): -4.2/45
Fat BV (kg): 3/57 Func Surv BV (%): 0.8/38
Milk BV (ltr): 733/59 Somatic Cell BV: -0.42/55
Lwt BV (kg): 93/31
Overall Opinion: 0.27/30 Dairy Conformation: 0.39/47
Udder Overall: 1.00/54
Avg SCC at latest Lactation: 183/6

VAL-BISSON DOORMAN

Oseas HB No: 000107281711/CAN (113875)
Breed: PF F16 G3 S✓

BW (\$): -335/94
Protein BV (kg): 15/56 Fertility BV (%): -4.2/45
Fat BV (kg): 3/57 Func Surv BV (%): 0.8/38
Milk BV (ltr): 733/59 Somatic Cell BV: -0.42/55
Lwt BV (kg): 93/31
Overall Opinion: 0.27/30 Dairy Conformation: 0.39/47
Udder Overall: 1.00/54
Avg SCC at latest Lactation: 183/6

PINE TREE 2149ROBST

Oseas HB No: 000069804610/USA
Breed: F F16 EXC

BW (\$): -243/79 PW (\$): 190/82
Protein BV (kg): 33/87 Lwt BV (kg): 108/65
Fat BV (kg): 13/95 Func Surv BV (%): 0.6/75
Milk BV (ltr): 1276/96 SCC BV: -0.55/94

BRAEDALE GOLDWYN

Oseas HB No: 000010705608/CAN (102749)
Breed: PF F16 G3 S✓

BW (\$): -244/97
Protein BV (kg): 15/56 Fertility BV (%): -4.2/45
Fat BV (kg): 3/57 Func Surv BV (%): 0.8/38
Milk BV (ltr): 733/59 Somatic Cell BV: -0.42/55
Lwt BV (kg): 93/31
Overall Opinion: 0.27/30 Dairy Conformation: 0.39/47
Udder Overall: 1.00/54
Avg SCC at latest Lactation: 183/6

GILLETTE STANLEYCUP

Oseas HB No: 000008932152/CAN (111725)
Breed: PF F16 G3 S✓ D✓

BW (\$): -299/89
Protein BV (kg): 15/56 Fertility BV (%): -4.2/45
Fat BV (kg): 3/57 Func Surv BV (%): 0.8/38
Milk BV (ltr): 733/59 Somatic Cell BV: -0.42/55
Lwt BV (kg): 93/31
Overall Opinion: 0.27/30 Dairy Conformation: 0.39/47
Udder Overall: 1.00/54
Avg SCC at latest Lactation: 183/6

CHEROKEE ICEAGE

Birth Ident: DJBQ-02-37 No. 216
Breed: F F8 S#

BW (\$): -283/40 PW (\$): -181/81
Protein BV (kg): 15/56 Fertility BV (%): -4.2/45
Fat BV (kg): 3/57 Func Surv BV (%): 0.8/38
Milk BV (ltr): 733/59 Somatic Cell BV: -0.42/55
Lwt BV (kg): 93/31
Overall Opinion: 0.27/30 Dairy Conformation: 0.39/47
Udder Overall: 1.00/54
Avg SCC at latest Lactation: 183/6

AM ST MS OO S W C RA R L US FU RU FT RT TL UO DC
0 0 0 0 9 0 8 4 8 6 7 6 7 6 9 3 7 8

Due to Calve: 19/08/2026 Bull: 125052
Expected Calf: WAIOKURA PE MARAVELI S1F
Bull: Mating Date
125052 8/11/2025
724067 24/07/2025
BW(S): 35/18 PW(S): 22/7

The information on this report is as recorded on the LIC MINDA database as at date of print, and LIC does not warrant the accuracy of the information provided

Copyright 2026 LIC. All rights reserved



P001.50 Official Publication of Livestock Improvement Corporation Limited and the NZ Holstein-Friesian Assn. Internal Animal Key = 43018457

Three Generation Pedigree



Page Dairies Limited
New Zealand

AE Herd Averages as at 21/02/2026
Ancestry : 99% BW : 114/46 PW : 225/75

PTPT / HERDCODE : RDMG 4 / 40407
LOCATION : N129-990-305 / 4
DATE : 4/03/2026



REGISTERED HOLSTEIN-FRIESIAN SUPPLEMENTARY WAIOKURA MVP AVA S1F

Birth Ident: RDMG-21-62 **No.** 413
Breed: SF F15 **Sex:** FEMALE
Date of Birth: 1/08/2021 **Classification:**

BW (\$):	-63/48	PW (\$):	-156/79
Protein BV (kg):	22/54	Fertility BV (%):	-7.5/45
Fat BV (kg):	13/55	Func Surv BV (%):	0.3/42
Milk BV (ltr):	1241/57	Somatic Cell BV:	-0.06/53
Lwt BV (kg):	80/30		
Overall Opinion:	0.23/28	Dairy Conformation:	0.49/37
Udder Overall:	1.02/39		
Avg SCC at latest Lactation :	226/4		

Age	Milk (ltr)	Protein (%)	Milkfat (%)	Days	LW	Herd BW
3 yr 11 m	8259	3.32	275	3.25	269	215
3 yr 0 m	9253	3.53	327	3.73	345	280
2 yr 1 m	7013	3.56	250	3.89	273	256
Avg						8175

Avg [□] 8175 3.47 284 3.61 296 250 3 Lacts.

SEAGULL-BAY MVP-ET

Oseas HB No: 000071618865/USA (116752)
Breed: PF F16 **G3** **S✓**

BW (\$):	26/97
Protein BV (kg):	23/99
Fat BV (kg):	39/99
Milk BV (ltr):	1066/99
Liveweight BV (kg):	112/91
Fertility BV (%):	-10.2/99
Functional Survival BV (%):	0.9/93
Somatic Cell BV:	0.04/99
Fat %:	4.6
Protein %:	3.5

WAIOKURA STRVGNZA AVA S0F

Birth Ident: RDMG-17-40
Breed: SF F13

BW (\$):	-110/50	PW (\$):	-159/87
Protein BV (kg):	16/58	Fertility BV (%):	-6.7/46
Fat BV (kg):	-1/59	Func Surv BV (%):	-0.5/39
Milk BV (ltr):	1076/62	SCC BV:	0.00/54

Age	Milk (ltr)	Protein (%)	Milkfat (%)	Days	LW
8 yr 0 m	8775	3.09	272	2.94	258
7 yr 0 m	12831	3.24	415	3.18	408
6 yr 0 m	11874	3.29	391	3.35	398
5 yr 0 m	11312	3.31	375	3.43	388
4 yr 0 m	9572	3.37	323	3.40	325
2 yr 11 m	8533	3.38	289	3.59	307
2 yr 0 m	7091	3.46	245	3.72	264
Avg					

Avg [□] 9998 3.30 330 3.36 336 282 7 Lacts.

MOUNTFIELD SSI DCY MOGUL-ET

Oseas HB No: 003006972816/USA (112783)
Breed: PF F16 **G3**

BW (\$):	-90/97	Lwt BV (kg):	85/92
Protein BV (kg):	3/99	Fertility BV (%):	-9.0/98
Fat BV (kg):	32/99	Func Surv BV (%):	3.7/95
Milk BV (ltr):	1178/99	SCC BV:	-0.12/99

AMMON-PEACHEY SHAUNA ET

Oseas HB No: 000066228178/USA
Breed: F F16

Age	Milk (ltr)	Protein (%)	Milkfat (%)	Days	LW
5 yr 0 m	2803	3.94	110	3.32	93
4 yr 0 m	5723	3.86	221	5.08	291
3 yr 0 m	4055	3.70	150	4.18	170
2 yr 0 m	3243	3.48	113	4.96	161
Avg					

Avg [□] 3956 3.76 149 4.51 179 200 4 Lacts.

HSS R STRAVAGANZA S2F

Birth Ident: GYJN-08-233 (109544)
Breed: SF F16 **G3** **S✓ D✓**

BW (\$):	19/99	Lwt BV (kg):	78/99
Protein BV (kg):	33/99	Fertility BV (%):	-13.4/99
Fat BV (kg):	20/99	Func Surv BV (%):	-0.3/99
Milk BV (ltr):	1407/99	SCC BV:	-0.23/99

DAM: Birth Ident: GTJX-12-38

Breed: FJ F9J1

BW (\$):	-153/47	PW (\$):	-216/80
----------	---------	----------	---------

Age	Milk (ltr)	Protein (%)	Milkfat (%)	Days	LW
5 yr 0 m	2803	3.94	110	3.32	93
4 yr 0 m	5723	3.86	221	5.08	291
3 yr 0 m	4055	3.70	150	4.18	170
2 yr 0 m	3243	3.48	113	4.96	161
Avg					

Avg [□] 3956 3.76 149 4.51 179 200 4 Lacts.

COYNE-FARMS DORCY ET

Oseas HB No: 000139005002/USA (113797)
Breed: F F16 **BW (\$):** -308/65

MOUNTFIELD MARSH MAXINE ET

Oseas HB No: 000062784081/USA
Breed: F F16

Milk (ltr)	Protein (%)	Milkfat (%)	Days
8 Lacts.	3.65	146	4.02
3 Lacts.	3.65	146	4.02
Avg			

ENSENADA TABOO PLANET-ET

Oseas HB No: 000060597003/USA (108766)
Breed: PF F16 **BW (\$):** -167/98

PINE-TREE MARTHA SHEEN ET

Oseas HB No: 000062443682/USA
Breed: F F16

Milk (ltr)	Protein (%)	Milkfat (%)	Days
8 Lacts.	3.68	300	3.46
3 Lacts.	3.68	300	3.46
Avg			

ROUMARE

Oseas HB No: 002217051448/FRA (107755)
Breed: PF F16 **BW (\$):** -115/85

HALLS PIERRE SHARON S1F

Birth Ident: GYJN-04-177
Breed: SF F16 **84 GP** **S✓**

Milk (ltr)	Protein (%)	Milkfat (%)	Days
8 Lacts.	3.68	300	3.46
3 Lacts.	3.68	300	3.46
Avg			

AMBZED P MEGASTUD-ET S2F

Birth Ident: DMLF-04-36 (105556)
Breed: SF F15J1 **BW (\$):** 8/99

DAM: Birth Ident: GTJX-08-180
Breed: F F3 **#**

Milk (ltr)	Protein (%)	Milkfat (%)	Days
3 Lacts.	3.65	146	4.02
3 Lacts.	3.65	146	4.02
Avg			

Due to Calve: 29/08/2026 **Bull:** 121580
Expected Calf: DELTA EVERTON

BW(\$): 117/36 **PW(\$):** 115/13

Bull: 121580 **Mating Date:** 18/11/2025
125718 **Mating Date:** 27/10/2025

The information on this report is as recorded on the LIC MINDA database as at date of print, and LIC does not warrant the accuracy of the information provided

Official Publication of Livestock Improvement Corporation Limited and the NZ Holstein-Friesian Assn. Internal Animal Key = 38725465

Three Generation Pedigree

Page Dairies Limited New Zealand
 AE Herd Averages as at 21/02/2026 Ancestry: 99% BW: 114/46 PW: 225/75
 TPPT / HERDCODE: RDMG 4 / 40407 LOCATION: N129-990-305 / 4 DATE: 4/03/2026

REGISTERED HOLSTEIN-FRIESIAN SUPPLEMENTARY WAIOKURA BEAMER BARB S2F
 Birth Ident: RDMG-18-32 No. 40
 Breed: SF F14J2 Sex: FEMALE
 Date of Birth: 28/07/2018 Classification: 2024 86 VG

SAN RAY FM BEAMER-ET S2F
 Birth Ident: MHT-10-20 (111037)
 Breed: SF F14J2 G3 S✓D✓

FAIRMONT MINT-EDITION
 Birth Ident: FVDJ-04-7 (105038)
 Breed: PF F16 G3,G1 S✓D✓

TOP DECK KO PIERRE
 Birth Ident: KJD-98-5 (672213)
 Breed: PF F16 BW (\$): -36/99

SRD FAIRMONT VP MINDY
 Birth Ident: FVDJ-00-60
 Breed: SF F16 S✓

SRB KEREDENE SKELTON BUST
 Birth Ident: KCJ-00-41
 Breed: SF F12J4 G3,G1 S✓

SRC HBI SECRET SKELTON
 Birth Ident: FKNW-89-3 (662033)
 Breed: SF F16 EXC BW (\$): -87/99

DAM:
 Birth Ident: GNMV-95-6
 Breed: FJ F8J8

BW (\$): -113/59 PW (\$): 73/86
 7 Lacts. Protein Milkfat
 Milk (%) (kg) (%) (kg) Days
 4190 3.98 167 4.82 202 222

TELESI EUON FRENZE
 Birth Ident: BDD-02-141 (103505)
 Breed: PF F16 BW (\$): -183/99

WOODCOTE DAVE MEL
 Birth Ident: DVFT-02-20
 Breed: PF F16 84 GP S✓

BW (\$): -20/87 PW (\$): 268/90
 9 Lacts. Protein Milkfat
 Milk (%) (kg) (%) (kg) Days
 6920 3.54 245 4.62 319 262

MAIRE EX PRESSO
 Birth Ident: DDYX-03-236 (104524)
 Breed: PF F16 BW (\$): 16/99

MARANUI BARBARA S0F
 Birth Ident: FGWF-99-91
 Breed: SF F8J8

BW (\$): -238/52 PW (\$): -109/87
 9 Lacts. Protein Milkfat
 Milk (%) (kg) (%) (kg) Days
 4157 3.62 151 4.82 201 228

Overall Opinion: 0.21/41 Dairy Conformation: 0.31/45
 Udder Overall: 0.43/48
 Avg SCC at latest Lactation: 21/4

Age	Milk (ltr)	Protein (%)	Milkfat (%)	Days	LW	Herd BW
7 yr 0 m	7969	3.64	290	3.34	266	215
6 yr 0 m	10252	3.76	386	4.02	412	266
5 yr 0 m	10276	3.88	399	4.07	418	305
4 yr 0 m	9442	3.92	370	4.00	378	302
3 yr 0 m	8812	3.85	339	4.08	359	305
2 yr 0 m	6117	3.94	241	4.04	247	281

MARANUI MAXIM BARBARA S2F
 Birth Ident: FGWF-14-128 81 GP
 Breed: SF F14J2

WOODCOTE TF MAXIMISER
 Birth Ident: DVFT-08-48 (109052)
 Breed: PF F16 G3,G1 S✓D✓

MARANUI EX P BARBARA S1F
 Birth Ident: FGWF-09-10 83 GP
 Breed: SF F12J4

BW (\$): -1/52 PW (\$): 166/86

Age	Milk (ltr)	Protein (%)	Milkfat (%)	Days	LW
5 yr 0 m	4803	3.66	176	5.00	240
4 yr 0 m	5407	3.67	199	4.56	247
3 yr 0 m	4814	3.69	177	4.82	232
1 yr 11 m	6055	3.76	228	4.61	279

BW (\$): -17/52 Lwt BV (kg): 23/33
 Protein BV (kg): 12/60 Fertility BV (%): -3/43
 Fat BV (kg): 4/61 Func Surv BV (%): -1/4/39
 Milk BV (ltr): 490/64 SCC BV: -0.01/56

Age **Milk** **Protein** **Milkfat** **Days** **LW**
 8 yr 11 m 6044 3.39 205 4.20 254 135 683
 7 yr 11 m 9533 3.59 343 4.52 431 298 366
 6 yr 11 m 10341 3.61 373 4.36 450 295 416
 6 yr 0 m 7683 3.52 270 4.34 334 234 209
 5 yr 0 m 7907 3.77 298 4.83 382 250 322
 3 yr 11 m 8321 3.73 311 4.11 342 275 140
 3 yr 0 m 7425 3.63 269 4.16 309 267 178
 1 yr 11 m 5362 3.90 209 4.73 254 283 186

Avg 7827 3.64 285 4.40 344 255 8 Lacts.

Traits other than production (2019)
 AM ST MS OO S W C R A R L L US FU RU FT RT TL UO DC
 0 0 0 0 8 7 6 4 6 6 7 7 6 5 5 4 6 6 5 6

Traits other than production (2024)
 AM ST MS OO S W C R A R L L US FU RU FT RT TL UO DC
 0 0 0 0 7 0 8 4 6 6 7 7 6 5 7 5 7 8

Due to Calve: 31/08/2026 Bull: RDMG-23-239
 Expected Calf: Waiookura Icarus Cloud-Et

Bull: RDMG-23-239 Mating Date: 23/11/2025 NM 119687
 BW(\$): 131/23 PW(\$): 135/9

Copyright 2026 LIC. All rights reserved

Official Publication of Livestock Improvement Corporation Limited and the NZ Holstein-Friesian Assn. Internal Animal Key = 44256393

Three Generation Pedigree

Page Dairies Limited New Zealand
 AE Herd Averages as at 21/02/2026 Ancestry: 99% BW: 114/46 PW: 225/75
 TPPT / HERDCODE: RDMG 4 / 40407 LOCATION: N129-990-305 / 4 DATE: 4/03/2026

REGISTERED HOLSTEIN-FRIESIAN SUPPLEMENTARY WAIOKURA MVP BARBIE S3F
 Birth Ident: RDMG-22-49 No. 20
 Breed: SF F15J1 Sex: FEMALE
 Date of Birth: 23/07/2022 Classification: 2024 86 VG

SEAGULL-BAY MVP-ET
 Oseas HB No: 000071618865/USA (116752)
 Breed: PF F16 G3 S✓

MOUNTFIELD SSI DCY MOGUL-ET
 Oseas HB No: 003006972816/USA (112783)
 Breed: PF F16 G3

COYNE-FARMS DORCY ET
 Oseas HB No: 00013905002/USA (113797)
 Breed: F F16 BW (\$): -308/65

MOUNTFIELD MARSH MAXINE ET
 Oseas HB No: 00062784081/USA
 Breed: F F16

AMMON-PEACHEY SHAUNA ET
 Oseas HB No: 00006228178/USA
 Breed: F F16

ENSENADA TABOO PLANET-ET
 Oseas HB No: 00006597003/USA (108766)
 Breed: PF F16 BW (\$): -167/98

PINE-TREE MARTHA SHEEN ET
 Oseas HB No: 000062443682/USA
 Breed: F F16

BW (\$): -132/72 PW (\$): -4/9/42
 Protein BV (kg): 18/53 Fertility BV (%): -0.2/44
 Fat BV (kg): 14/54 Func Surv BV (%): 0.2/41
 Milk BV (ltr): 735/56 Somatic Cell BV: 0.04/52
 Lwt BV (kg): 70/31

Overall Opinion: 0.37/31 Dairy Conformation: 0.53/39
 Udder Overall: 1.02/42
 Avg SCC at latest Lactation: 17/4

Age	Milk (ltr)	Protein (%)	Milkfat (%)	Days	LW	Herd BW
3 yr 0 m	6691	3.49	234	3.98	266	206
1 yr 11 m	6721	3.66	246	4.12	277	305

Avg 6706 3.58 240 4.05 272 256 2 Lacts.

Due to Calve: 17/08/2026 Bull: 121855
 Expected Calf: SANDY-VALLEY R CONWAY-ET

Bull: 121855 Mating Date: 8/11/2025
 121855 18/10/2025
 The information on this report is as recorded on the LIC MINDA database as at date of print, and LIC does not warrant the accuracy of the information provided

Copyright 2026 LIC. All rights reserved



P001.50 Official Publication of Livestock Improvement Corporation Limited and the NZ Holstein-Friesian Assn. Internal Animal Key = 43018439

Three Generation Pedigree



Page Dairies Limited
New Zealand

AE Herd Averages as at 21/02/2026
Ancestry: 99% BW: 114/46 PW: 225/75

PTPT / HERDCODE: RDMG 4 / 40407
LOCATION: N129-990-305 / 4
DATE: 4/03/2026



REGISTERED HOLSTEIN-FRIESIAN SUPPLEMENTARY

WAIOKURA SILVER BARB S3F

Birth Ident: RDMG-21-45 No. 39
Breed: SF F15J1 Sex: FEMALE
Date of Birth: 24/07/2021 Classification: 2025 87 VG

BW (\$): -28/46 PW (\$): -232/79
Protein BV (kg): 10/54 Fertility BV (%): -3.4/44
Fat BV (kg): 15/55 Func Surv BV (%): -0.3/36
Milk BV (ltr): 872/57 Somatic Cell BV: 0.00/52
Lwt BV (kg): 54/24
Overall Opinion: 0.26/28 Dairy Conformation: 0.33/35
Udder Overall: 1.06/40
Avg SCC at latest Lactation: 13/4

Age	Milk (ltr)	Protein (%)	Milkfat (%)	Days	LW	Herd BW
4 yr 0 m	7331	3.26	239	3.87	284	203
3 yr 0 m	8577	3.26	279	3.99	342	262
1 yr 11 m	6408	3.35	215	4.16	267	294

Avg 7438 3.28 244 4.00 298 253 3 Lacts.

Traits other than production (2025)

AM ST MS OO S W C RA R L US FU RU FT RT TL UO DC
0 0 0 0 8 0 7 4 7 6 8 7 8 5 7 5 8 8

Due to Calve: 17/09/2026 Bull: 122702
Expected Calf SIEMERS RENGD PERFECT-ET
Breed: SF F15J1 Sex: FEMALE
Date of Birth: 24/07/2021 Classification: 2025 87 VG

Bull Mating Date
122702 8/12/2025
124787 15/11/2025

Information on 21/02/2026 is as recorded on the LIC MINDA database as at date of print, and LIC does not warrant the accuracy of the information provided

SEAGULL-BAY SILVER-ET

Oseas HB No: 000072156794/USA (114993)

Breed: PF F16 G3 S✓

BW (\$): -34/83
Protein BV (kg): 6/89
Fat BV (kg): 35/89
Milk BV (ltr): 1049/89
Liveweight BV (kg): 80/63
Fertility BV (%): -8.6/85
Functional Survival BV (%): -0.2/78
Somatic Cell BV: 0.07/88
Fat %: 4.6
Protein %: 3.3

WAIOKURA BEAMER BARB S2F

Birth Ident: RDMG-18-32 86 VG

Breed: SF F14J2

BW (\$): 26/51 PW (\$): -38/87
Protein BV (kg): 17/57 Fertility BV (%): -0.2/44
Fat BV (kg): 2/58 Func Surv BV (%): -0.5/40
Milk BV (ltr): 540/61 SCC BV: 0.25/54

Age	Milk (ltr)	Protein (%)	Milkfat (%)	Days	LW
7 yr 0 m	7969	3.64	290	3.34	266
6 yr 0 m	10252	3.76	386	4.02	412
5 yr 0 m	10276	3.88	399	4.07	418
4 yr 0 m	9442	3.92	370	4.00	378
3 yr 0 m	8812	3.85	339	4.08	359
2 yr 0 m	6117	3.94	241	4.04	247

Avg 8811 3.83 338 3.93 347 279 6 Lacts.

Traits other than production (2024)

AM ST MS OO S W C RA R L US FU RU FT RT TL UO DC
0 0 0 0 7 0 8 4 6 6 7 7 6 5 7 5 7 8

MOUNTFIELD SSI DCY MOGUL-ET

Oseas HB No: 003006972816/USA (112783)

Breed: PF F16 G3

BW (\$): -90/97 Lwt BV (kg): 85/92
Protein BV (kg): 3/99 Fertility BV (%): -9.0/98
Fat BV (kg): 32/99 Func Surv BV (%): 3.7/95
Milk BV (ltr): 1178/99 SCC BV: -0.12/99

SEAGULL-BAY SNOW DARLING-ET

Oseas HB No: 000070640273/USA

Breed: F F16

BW (\$):
Age Milk Protein Milkfat PW (\$)
(ltr) (%) (kg) (%) (kg) Days LW

SAN RAY FM BEAMER-ET S2F

Birth Ident: MHT-10-20 (111037)

Breed: SF F14J2 G3 S✓ D✓

BW (\$): 187/99 Lwt BV (kg): 33/99
Protein BV (kg): 24/99 Fertility BV (%): -0.7/99
Fat BV (kg): 24/99 Func Surv BV (%): 0.0/99
Milk BV (ltr): 520/99 SCC BV: 0.60/99

MARANUI MAXIM BARBARA S2F

Birth Ident: FGWF-14-128

Breed: SF F14J2 81 GP

BW (\$): -17/52 PW (\$): 241/87

Age	Milk (ltr)	Protein (%)	Milkfat (%)	Days	LW
8 yr 11 m	6044	3.39	205	4.20	254
7 yr 11 m	9533	3.59	343	4.52	431
6 yr 11 m	10341	3.61	373	4.36	450
6 yr 0 m	7683	3.52	270	4.34	334
5 yr 0 m	7907	3.77	298	4.83	382

Plus 3 unprinted lactations

Avg 7827 3.64 285 4.40 344 255 8 Lacts.

COYNE-FARMS DORCY ET

Oseas HB No: 000139005002/USA (113797)

Breed: F F16 BW (\$): -308/65

MOUNTFIELD MARSH MAXINE ET

Oseas HB No: 000062784081/USA

Breed: F F16 BW (\$):
Milk Protein Milkfat
(%) (kg) (%) (kg) Days

FLEVO GENETICS SNOWMAN

Oseas HB No: 000388965513/NLD

Breed: F F16 BW (\$): -293/81

AMMON-PEACHEY SHAUNA ET

Oseas HB No: 000066228178/USA

Breed: F F16 BW (\$):
Milk Protein Milkfat
(%) (kg) (%) (kg) Days

FAIRMONT MINT-EDITION

Birth Ident: DVFT-04-7 (105038)

Breed: PF F16 S✓ D✓ BW (\$): 89/99

SRB KEREDENE SKELTON BUST

Birth Ident: KCJ-00-41

Breed: SF F12J4 EXC S✓ BW (\$): 174/91

4 Lacts. Protein Milkfat
Milk (%) (kg) (%) (kg) Days
5788 3.97 230 4.79 277 281

WOODCOTE TF MAXIMISER

Birth Ident: DVFT-08-48 (109052)

Breed: PF F16 S✓ D✓ BW (\$): 3/99

MARANUI EX P BARBARA S1F

Birth Ident: FGWF-09-10

Breed: SF F12J4 83 GP

BW (\$): -1/52 PW (\$): 166/86
4 Lacts. Protein Milkfat
Milk (%) (kg) (%) (kg) Days
5270 3.70 195 4.73 249 246



Photo: Ella Pirie Photography

Grandam of Lot 11

P001.50 Official Publication of Livestock Improvement Corporation Limited and the NZ Holstein-Friesian Assn. Internal Animal Key = 47943071

Three Generation Pedigree



Page Dairies Limited
New Zealand

AE Herd Averages as at 24/01/2026
Ancestry : 99% BW : 115/46 PW : 225/74

PTPT / HERDCODE : RDMG 4 / 40407
LOCATION : N129-990-305 / 4
DATE : 16/02/2026



REGISTERED HOLSTEIN-FRIESIAN SUPPLEMENTARY

WAIOKURA ANZAC ELSA S3F

Birth Ident: RDMG-25-90

Breed: **SF F16** Sex: **FEMALE**
Date of Birth: **24/07/2025** Classification:

BW (\$):	151/18	PW (\$):	177/6
Protein BV (kg):	17/20	Fertility BV (%):	-4.8/16
Fat BV (kg):	37/21	Func Surv BV (%):	0.5/14
Milk BV (ltr):	766/22	Somatic Cell BV:	-0.15/20
Lwt BV (kg):	59/9		
Overall Opinion:	0.38/11	Dairy Conformation:	0.05/21
Udder Overall:	0.80/19		

Avg SCC at latest Lactation :

Age	Milk (ltr)	Protein (%)	Milkfat (%)	Days	LW	Herd BW
-----	------------	-------------	-------------	------	----	---------

From the Elsa family. A top family that delivers every time. Polled.

BOMAZ ANZAC-PP-ET

Oseas HB No: 003245608844/USA (122807)

Breed: **F F16**

BW (\$):	112/18
Protein BV (kg):	7/19
Fat BV (kg):	35/22
Milk BV (ltr):	527/22
Liveweight BV (kg):	62/5
Fertility BV (%):	-5.3/17
Functional Survival BV (%):	0.8/14
Somatic Cell BV:	-0.42/22
Fat %:	5.3
Protein %:	3.7

WAIOKURA FREEDOM ELSA S2F

Birth Ident: RDMG-18-2

Breed: **SF F16**

BW (\$):	184/52	PW (\$):	214/87
Protein BV (kg):	27/60	Fertility BV (%):	-4.3/46
Fat BV (kg):	39/61	Func Surv BV (%):	0.2/40
Milk BV (ltr):	1004/64	SCC BV:	0.11/57

Age	Milk (ltr)	Protein (%)	Milkfat (%)	Days	LW
7 yr 0 m	7580	3.42	259	4.95	375
6 yr 0 m	10383	3.60	374	4.96	515
5 yr 0 m	9144	3.79	347	4.90	448
4 yr 0 m	8758	3.61	317	4.67	409
3 yr 0 m	8687	3.73	324	4.44	386
1 yr 11 m	6993	3.76	263	4.55	318
Avg	8591	3.65	314	4.76	409

Traits other than production (2020)
AM ST MS OO S W C RA R L US FU RU FT RT TL UO DC
9 8 9 9 9 6 6 6 5 6 6 6 5 9 5 8 3 6 7

WINSTAR ELVER-P-ET

Oseas HB No: 003214292547/USA

Breed: **F F16**

BW (\$):	182/42	Lwt BV (kg):	64/6
Protein BV (kg):	7/46	Fertility BV (%):	-3.8/37
Fat BV (kg):	41/56	Func Surv BV (%):	1.7/31
Milk BV (ltr):	471/55	SCC BV:	-0.54/51

BOMAZ HEROIC 9622-ET

Oseas HB No: 003216832158/USA

Breed: **F F16**

BW (\$):		Milk (ltr)		Protein (%)		Milkfat (%)		PW (\$):		LW
Age		(ltr)		(%)		(%)		(kg)		Days

WINSTAR EDGE-P-ET

Oseas HB No: 003201862783/USA

Breed: **F F16**

BW (\$):		PW (\$):	
Milk (%)		Protein (%)	
Milkfat (%)		(kg)	
Days			

PINE-TREE HEROIC-ET

Oseas HB No: 003142332589/USA

Breed: **F F16**

BW (\$):		PW (\$):	
Milk (%)		Protein (%)	
Milkfat (%)		(kg)	
Days			

MACFARLANES DAUNTLESS

Birth Ident: CVHG-00-65 (101140)

Breed: **PF F16**

BW (\$):		PW (\$):	
Milk (%)		Protein (%)	
Milkfat (%)		(kg)	
Days			

BOUW SNOWFEVER

Oseas HB No: 000538295350/NLD (113585)

Breed: **PF F16**

BW (\$):		PW (\$):	
Milk (%)		Protein (%)	
Milkfat (%)		(kg)	
Days			

P001.50 Official Publication of Livestock Improvement Corporation Limited and the NZ Holstein-Friesian Assn. Internal Animal Key = 47786936

Three Generation Pedigree

Page Dairies Limited
New Zealand

Herd Averages as at 24/01/2026
Ancestry : 99% BW : 115/46 PW : 225/74

PTPT / HERDCODE : RDMG 4 / 40407
LOCATION : N129-990-305 / 4
DATE : 16/02/2026

REGISTERED HOLSTEIN-FRIESIAN SUPPLEMENTARY
WAIOKURA ANZACPP MIRA S3F
Birth Ident: RDMG-25-15
Breed: SF F16 Sex: FEMALE
Date of Birth: 12/07/2025 Classification:

BW (\$):	100/16	PW (\$):	97/6
Protein BV (kg):	17/17	Fertility BV (%):	-2.9/14
Fat BV (kg):	25/18	Func Surv BV (%):	0.5/13
Milk BV (ltr):	845/19	Somatic Cell BV:	-0.13/18
Lwt BV (kg):	58/9		
Overall Opinion:	0.15/9	Dairy Conformation:	0.28/18
Udder Overall:	0.70/15		
Avg SCC at latest Lactation :			

Age	Milk (ltr)	Protein (%)	Milkfat (%)	Days	LW	Herd BW
Polled						

The information on this report is as recorded on the LIC MINDA database as at date of print, and LIC does not warrant the accuracy of the information provided

BOMAZ ANZAC-PP-ET
Oseas HB No: 003245608844/USA (122807)
Breed : F F16

BW (\$):	112/18
Protein BV (kg):	7/19
Fat BV (kg):	35/22
Milk BV (ltr):	527/22
Liveweight BV (kg):	62/5
Fertility BV (%):	-5.3/17
Functional Survival BV (%):	0.8/14
Somatic Cell BV:	-0.42/22
Fat %:	5.3
Protein %:	3.7

WAIOKURA BEAM MIRA S2F
Birth Ident: RDMG-22-97
Breed: SF F15J1

PW (\$):	37/70		
BW (\$):	78/45	Lwt BV (kg):	53/32
Protein BV (kg):	28/51	Fertility BV (%):	-0.5/40
Fat BV (kg):	15/51	Func Surv BV (%):	0.2/37
Milk BV (ltr):	1163/54	SCC BV:	0.16/50

Age	Milk (ltr)	Protein (%)	Milkfat (%)	Days	LW	
2 yr 10 m	8810	3.32	293	3.21	283	226
1 yr 11 m	7828	3.50	274	4.58	359	305
Avg ^D 8319 3.41 283 3.86 321 266 2 Lacts.						

WINSTAR ELVER-P-ET
Oseas HB No: 003214292547/USA
Breed: F F16

BW (\$):	182/42	Lwt BV (kg):	64/6
Protein BV (kg):	7/46	Fertility BV (%):	-3.8/37
Fat BV (kg):	41/56	Func Surv BV (%):	1.7/31
Milk BV (ltr):	471/55	SCC BV:	-0.54/51

BOMAZ HEROIC 9622-ET
Oseas HB No: 003216832158/USA
Breed: F F16

BW (\$):		Milk (ltr)		Protein (%)		Milkfat (%)		PW (\$):		Days	LW
Age		(ltr)		(%)	(kg)	(%)	(kg)	(kg)			

SAN RAY FM BEAMER-ET S2F
Birth Ident: MHT-10-20 (111037)
Breed: SF F14J2

BW (\$):	187/99	Lwt BV (kg):	33/99
Protein BV (kg):	24/99	Fertility BV (%):	-0.7/99
Fat BV (kg):	24/99	Func Surv BV (%):	0.0/99
Milk BV (ltr):	521/99	SCC BV:	0.60/99

WAIOKURA ATLANTIC MIRA S3F
Birth Ident: RDMG-17-88
Breed: SF F16

BW (\$):	-21/50	PW (\$):	66/87
----------	--------	----------	-------

Age	Milk (ltr)	Protein (%)	Milkfat (%)	Days	LW	
7 yr 10 m	10314	3.10	319	2.96	305	228
6 yr 0 m	12450	3.37	419	3.45	430	305
6 yr 0 m	10853	3.40	369	3.68	400	282
5 yr 0 m	10904	3.44	376	3.77	411	269
3 yr 11 m	10419	3.43	357	3.66	381	286
Plus 2 unprinted lactations						
Avg ^D 10240 3.39 347 3.57 365 277 7 Lacts.						

WINSTAR EDGE-P-ET
Oseas HB No: 003201862783/USA
Breed: F F16

BW (\$):	138/56
----------	--------

WINSTAR MEDLEY 1767-ET
Oseas HB No: 003200122048/USA
Breed: F F16

BW (\$):		Protein (%)		Milkfat (%)		Days	LW
Milk	(%)	(kg)	(%)	(kg)			

PINE-TREE HEROIC-ET
Oseas HB No: 003142332589/USA
Breed: F F16

BW (\$):	218/61
----------	--------

BOMAZ MEDLEY 8075-ET
Oseas HB No: 003145454317/USA
Breed: F F16

BW (\$):		Protein (%)		Milkfat (%)		Days	LW
Milk	(%)	(kg)	(%)	(kg)			

FAIRMONT MINT-EDITION
Birth Ident: FVDJ-04-7 (105038)
Breed: PF F16

BW (\$):	89/99
----------	-------

SRB KEREDENE SKELTON BUST
Birth Ident: KCJ-00-41
Breed: SF F12J4 EXC

BW (\$):	173/91
----------	--------

DELTA ATLANTIC
Oseas HB No: 000498938423/NLD (111641)
Breed: PF F16

BW (\$):	-123/95
----------	---------

MARANUI EXPRESSO MIRA S2F
Birth Ident: FGWF-14-55
Breed: SF F16

BW (\$):	81 GP
----------	-------

5 Lacts.
Milk (ltr) 7940 3.58 284 3.90 309 278
Protein (%) 22/48
Milkfat (%) -49/86
Days 309 278

Copyright 2026 LIC. All rights reserved. N = Induced T = At least 1 Abnormal Test in this Lactation D = Lactation details include at least one derived test = GeneMark DNA Profiled # = Parentage Uncertain D/S ✓ = Parentage Confirmed by DNA Indices exclude genomic information with the exception of some historical Herd BW values P001.50



SYSTEM DECAL

STAND OUT. EVERYWHERE.

Brands Proudly designed by System Decal



Contact us on facebook, or find more info at
www.systemdecal.com



Grandam of Lot 13, Dam sells as Lot 2!
 {Photo: Ella Pirie Photography}

P001.50 Official Publication of Livestock Improvement Corporation Limited and the NZ Holstein-Friesian Assn. Internal Animal Key = 47898301

Three Generation Pedigree



Page Dairies Limited
 New Zealand

AE Herd Averages as at 24/01/2026
 Ancestry: 99% BW: 115/46 PW: 225/74

TPPT / HERDCODE: RDMG 4 / 40407
 LOCATION: N129-990-305 / 4
 DATE: 16/02/2026



REGISTERED HOLSTEIN-FRIESIAN SUPPLEMENTARY

WAIOKURA ANZAC LINDA S2F
 Birth Ident: RDMG-25-72
 Breed: SF F16 Sex: FEMALE
 Date of Birth: 22/07/2025 Classification: G3
 BW (\$): 99/17 PW (\$): 137/6
 Protein BV (kg): 9/18 Fertility BV (%): -5.5/16
 Fat BV (kg): 29/20 Func Surv BV (%): 0.4/13
 Milk BV (ltr): 354/20 Somatic Cell BV: -0.18/19
 Lwt BV (kg): 55/9
 Overall Opinion: 0.13/8 Dairy Conformation: 0.20/30
 Udder Overall: 0.83/18
 Avg SCC at latest Lactation:

Age	Milk (ltr)	Protein (kg)	Milkfat (kg)	Days	LW	Herd BW
4 yr 11 m	6406	3.75	241	5.08	325	216
3 yr 11 m	7274	4.02	293	4.80	349	274
2 yr 11 m	7995	4.09	327	5.14	411	305
1 yr 11 m	6124	4.10	251	5.34	327	304
Avg	6950	4.00	278	5.08	353	275

Lindas prominent throughout the catalogue.
 Great fertility family with outstanding components. Polled.

BOMAZ ANZAC-PP-ET

Oseas HB No: 003245608844/USA (122807)
 Breed: F F16 G3
 BW (\$): 112/18
 Protein BV (kg): 7/19
 Fat BV (kg): 35/22
 Milk BV (ltr): 527/22
 Liveweight BV (kg): 62/5
 Fertility BV (%): -5.3/17
 Functional Survival BV (%): 0.8/14
 Somatic Cell BV: -0.42/22
 Fat %: 5.3
 Protein %: 3.7

WAIOKURA ETHOS LINDA S1F

Birth Ident: RDMG-20-73
 Breed: SF F15J1 G3 S
 PW (\$): 16/85
 BW (\$): 82/49 Lwt BV (kg): 48/30
 Protein BV (kg): 11/54 Fertility BV (%): -5.8/44
 Fat BV (kg): 24/56 Func Surv BV (%): 0.0/38
 Milk BV (ltr): 181/58 SCC BV: 0.04/52

Age	Milk (ltr)	Protein (kg)	Milkfat (kg)	Days	LW
4 yr 11 m	6406	3.75	241	5.08	325
3 yr 11 m	7274	4.02	293	4.80	349
2 yr 11 m	7995	4.09	327	5.14	411
1 yr 11 m	6124	4.10	251	5.34	327
Avg	6950	4.00	278	5.08	353

Traits other than production (2025)
 AM ST MS OO S W C RA R L US FU RU FT RT TL UO DC
 0 0 0 0 7 0 7 4 6 5 7 5 6 5 8 4 6 7

WINSTAR ELVER-P-ET

Oseas HB No: 003214292547/USA
 Breed: F F16
 BW (\$): 182/42 Lwt BV (kg): 64/6
 Protein BV (kg): 7/46 Fertility BV (%): -3.8/37
 Fat BV (kg): 41/56 Func Surv BV (%): 1.7/31
 Milk BV (ltr): 471/55 SCC BV: -0.54/51

BOMAZ HEROIC 9622-ET

Oseas HB No: 003216832158/USA
 Breed: F F16
 BW (\$): 182/42 Lwt BV (kg): 64/6
 Protein BV (kg): 7/46 Fertility BV (%): -3.8/37
 Fat BV (kg): 41/56 Func Surv BV (%): 1.7/31
 Milk BV (ltr): 471/55 SCC BV: -0.54/51

GLEN KORU ETHOS-ET S1F

Birth Ident: LDJT-13-67 (514015)
 Breed: SF F14J2 G3 S
 PW (\$): 16/85
 BW (\$): 234/99 Lwt BV (kg): 31/99
 Protein BV (kg): 24/99 Fertility BV (%): -7.5/99
 Fat BV (kg): 35/99 Func Surv BV (%): -0.2/97
 Milk BV (ltr): 480/99 SCC BV: 0.00/99

WAIOKURA SNOW LINDA S2F

Birth Ident: RDMG-17-66
 Breed: SF F16
 PW (\$): 16/85
 BW (\$): -45/50 Lwt BV (kg): 275/86
 Protein BV (kg): 4.10 Fertility BV (%): 266
 Fat BV (kg): 3.04 Func Surv BV (%): 398
 Milk BV (ltr): 5.38 SCC BV: 275
 7 Lacts.

WINSTAR EDGE-P-ET

Oseas HB No: 003201862783/USA
 Breed: F F16
 BW (\$): 138/56

WINSTAR MEDLEY 1767-ET
 Oseas HB No: 003200122048/USA
 Breed: F F16

BW (\$): Protein Milkfat
 Milk (%) (kg) (%) (kg) Days

PINE-TREE HEROIC-ET

Oseas HB No: 003142332589/USA
 Breed: F F16
 BW (\$): 218/61

BOMAZ MEDLEY 8075-ET
 Oseas HB No: 003145454317/USA
 Breed: F F16

BW (\$): Protein Milkfat
 Milk (%) (kg) (%) (kg) Days

GREENWELL TF BLITZ-ET S3F

Birth Ident: JVLH-07-184 (108237)
 Breed: SF F16 S
 BW (\$): -23/99

GLEN KORU O-B EDEN-ET S0F

Birth Ident: LDJT-10-3
 Breed: SF F11J5 S
 BW (\$): 366/89

BW (\$): 163/71 PW (\$): 366/89
 7 Lacts. Protein Milkfat
 Milk (%) (kg) (%) (kg) Days
 6154 3.89 239 4.64 285 275

VELTHUIS LET IT SNOW

Oseas HB No: 000011294722/CAN (113876)
 Breed: PF F16
 BW (\$): -257/82

WAIOKURA EXPR LINDA S1F

Birth Ident: GTJX-11-134
 Breed: SF F16 85 VG

BW (\$): -18/51 PW (\$): 220/86
 7 Lacts. Protein Milkfat
 Milk (%) (kg) (%) (kg) Days
 4715 4.18 197 6.04 285 232

Official Publication of Livestock Improvement Corporation Limited and the NZ Holstein-Friesian Assn. Internal Animal Key = 47898300

Three Generation Pedigree

Page Dairies Limited New Zealand

AE Herd Averages as at 24/01/2026 Ancestry: 99% BW: 115/46 PW: 225/74

PTPT / HERDCODE: RDMG 4 / 40407 LOCATION: N129-990-305 / 4 DATE: 16/02/2026

REGISTERED HOLSTEIN-FRIESIAN SUPPLEMENTARY WAIOKURA ANZAC ZOE S2F
 Birth Ident: RDMG-25-81
 Breed: SF F16 Sex: FEMALE
 Date of Birth: 23/07/2025 Classification:

BW (\$):	27/17	PW (\$):	29/6
Protein BV (kg):	16/19	Fertility BV (%):	-4.5/16
Fat BV (kg):	14/21	Func Surv BV (%):	0.1/13
Milk BV (ltr):	590/21	Somatic Cell BV:	-0.36/20
Lwt BV (kg):	63/9		
Overall Opinion:	0.12/9	Dairy Conformation:	0.15/18
Udder Overall:	0.86/17		
Avg SCC at latest Lactation :			

Age	Milk (ltr)	Protein (%)	Milkfat (%)	Days	LW	Herd BW
4 yr 0 m	7944	3.75	298	3.26	259	215
3 yr 1 m	8595	3.96	340	3.81	327	275
2 yr 0 m	6575	4.24	279	3.96	261	305
Avg						7705 3.97 306 3.66 282 265 3 Lacts.

BOMAZ ANZAC-PP-ET
 Oseas HB No: 003245608844/USA (122807)
 Breed: F F16 G3

BW (\$):	112/18
Protein BV (kg):	7/19
Fat BV (kg):	35/22
Milk BV (ltr):	527/22
Liveweight BV (kg):	62/5
Fertility BV (%):	-5.3/17
Functional Survival BV (%):	0.8/14
Somatic Cell BV:	-0.42/22
Fat %:	5.3
Protein %:	3.7

MURITAI NIPPON ZOE P S1F
 Birth Ident: DYWB-21-32
 Breed: SF F16

BW (\$):	-61/48	PW (\$):	-185/79
Protein BV (kg):	24/53	Fertility BV (%):	-3.8/43
Fat BV (kg):	-7/56	Func Surv BV (%):	-0.6/33
Milk BV (ltr):	654/57	SCC BV:	-0.30/52

Age	Milk (ltr)	Protein (%)	Milkfat (%)	Days	LW	
4 yr 0 m	7944	3.75	298	3.26	259	
3 yr 1 m	8595	3.96	340	3.81	327	
2 yr 0 m	6575	4.24	279	3.96	261	
Avg						7705 3.97 306 3.66 282 265 3 Lacts.

WINSTAR ELVER-P-ET
 Oseas HB No: 003214292547/USA
 Breed: F F16

BW (\$):	182/42	Lwt BV (kg):	64/6
Protein BV (kg):	7/46	Fertility BV (%):	-3.8/37
Fat BV (kg):	41/56	Func Surv BV (%):	1.7/31
Milk BV (ltr):	471/55	SCC BV:	-0.54/51

BOMAZ HEROIC 9622-ET
 Oseas HB No: 003216832158/USA
 Breed: F F16

BW (\$):		PW (\$):			
Age	Milk (ltr)	Protein (%)	Milkfat (%)	Days	LW

DELTA NIPPON-P
 Oseas HB No: 000916132992/NLD (120590)
 Breed: PF F16 G3

BW (\$):	-48/96	Lwt BV (kg):	69/95
Protein BV (kg):	22/97	Fertility BV (%):	-0.5/91
Fat BV (kg):	-7/97	Func Surv BV (%):	0.8/72
Milk BV (ltr):	540/97	SCC BV:	-0.65/96

MURITAI SHADOW ZOE S0F
 Birth Ident: JJLG-14-20
 Breed: SF F16

BW (\$):	-17/48	PW (\$):	289/86			
Age	Milk (ltr)	Protein (%)	Milkfat (%)	Days	LW	
7 yr 11 m	3191	3.92	125	4.20	134	
6 yr 11 m	5966	3.88	231	5.19	310	
6 yr 0 m	7205	3.92	282	4.59	331	
5 yr 1 m	4905	3.98	195	5.28	259	
4 yr 1 m	4749	3.81	181	4.69	223	
Plus 2 unprinted lactations						
Avg						4821 3.90 188 4.95 239 217 7 Lacts.

WINSTAR EDGE-P-ET
 Oseas HB No: 003201862783/USA
 Breed: F F16

WINSTAR MEDLEY 1767-ET
 Oseas HB No: 003200122048/USA
 Breed: F F16

PINE-TREE HEROIC-ET
 Oseas HB No: 003142332589/USA
 Breed: F F16

BOMAZ MEDLEY 8075-ET
 Oseas HB No: 003145454317/USA
 Breed: F F16

WIL HOTSPOT P
 Oseas HB No: 000539675034/DEU
 Breed: F F16

LIN-HORST DELTA NADINE
 Oseas HB No: 00094497976/NLD
 Breed: F F16

ROS MHOR TEF SHADOW S1F
 Birth Ident: BVBC-07-52 (108590)
 Breed: SF F16

COMMANDER
 Birth Ident: JJLG-09-38
 Breed: F F16

7 Lacts. Protein Milkfat
 Milk (%) (kg) (%) (kg) Days
 5787 3.55 205 4.70 272 219

The information on this report is as recorded on the LIC MINDA database as at date of print, and LIC does not warrant the accuracy of the information provided

Copyright 2026 LIC. All rights reserved

Official Publication of Livestock Improvement Corporation Limited and the NZ Holstein-Friesian Assn. Internal Animal Key = 47847442

Three Generation Pedigree

Page Dairies Limited New Zealand

AE Herd Averages as at 24/01/2026 Ancestry: 99% BW: 115/46 PW: 225/74

PTPT / HERDCODE: RDMG 4 / 40407 LOCATION: N129-990-305 / 4 DATE: 16/02/2026

REGISTERED HOLSTEIN-FRIESIAN SUPPLEMENTARY WAIOKURA BILLY GEO S3F
 Birth Ident: RDMG-25-26
 Breed: SF F16 Sex: FEMALE
 Date of Birth: 15/07/2025 Classification:

BW (\$):	283/31	PW (\$):	332/11
Protein BV (kg):	26/34	Fertility BV (%):	-6.0/30
Fat BV (kg):	53/36	Func Surv BV (%):	-0.1/24
Milk BV (ltr):	1104/36	Somatic Cell BV:	-0.07/35
Lwt BV (kg):	50/18		
Overall Opinion:	0.06/16	Dairy Conformation:	0.33/25
Udder Overall:	0.51/30		
Avg SCC at latest Lactation :			

Age	Milk (ltr)	Protein (%)	Milkfat (%)	Days	LW	Herd BW
3 yr 11 m	5236	3.77	198	4.44	232	160
3 yr 0 m	8265	3.84	317	4.83	399	283
1 yr 11 m	6865	3.92	269	5.07	348	305
Avg						6789 3.85 262 4.81 327 249 3 Lacts.

MR RI-VAL-RE FREE BILLY-ET
 Oseas HB No: 003145288698/USA (122808)
 Breed: F F16 G3

BW (\$):	503/64
Protein BV (kg):	34/68
Fat BV (kg):	89/73
Milk BV (ltr):	1443/73
Liveweight BV (kg):	46/41
Fertility BV (%):	-8.7/65
Functional Survival BV (%):	-0.4/52
Somatic Cell BV:	-0.25/73
Fat %:	5
Protein %:	3.5

WAIOKURA BEAMER GEO S2F
 Birth Ident: RDMG-21-83
 Breed: SF F15J1

BW (\$):	63/47	PW (\$):	196/79
Protein BV (kg):	19/52	Fertility BV (%):	-3.3/43
Fat BV (kg):	18/53	Func Surv BV (%):	0.2/36
Milk BV (ltr):	766/56	SCC BV:	0.09/50

Age	Milk (ltr)	Protein (%)	Milkfat (%)	Days	LW	
3 yr 11 m	5236	3.77	198	4.44	232	
3 yr 0 m	8265	3.84	317	4.83	399	
1 yr 11 m	6865	3.92	269	5.07	348	
Avg						6789 3.85 262 4.81 327 249 3 Lacts.

ABS ACHIEVER-ET
 Oseas HB No: 003128557482/USA (121798)
 Breed: F F16 G3

BW (\$):	401/94	Lwt BV (kg):	21/84
Protein BV (kg):	13/97	Fertility BV (%):	-4.6/95
Fat BV (kg):	71/97	Func Surv BV (%):	0.0/72
Milk BV (ltr):	1024/98	SCC BV:	-0.80/97

ENDCO RUBICON COUNTESS-ET
 Oseas HB No: 003125945463/USA
 Breed: F F16

BW (\$):		PW (\$):			
Age	Milk (ltr)	Protein (%)	Milkfat (%)	Days	LW

SAN RAY FM BEAMER-ET S2F
 Birth Ident: MHT-10-20 (111037)
 Breed: SF F14J2 G3

BW (\$):	187/99	Lwt BV (kg):	33/99
Protein BV (kg):	24/99	Fertility BV (%):	-0.7/99
Fat BV (kg):	24/99	Func Surv BV (%):	0.0/99
Milk BV (ltr):	521/99	SCC BV:	0.60/99

WAIOKURA MANIFOLD GEO S1F
 Birth Ident: DGKR-16-100
 Breed: SF F15

BW (\$):	-116/51	PW (\$):	-183/86			
Age	Milk (ltr)	Protein (%)	Milkfat (%)	Days	LW	
6 yr 2 m	8997	3.28	295	3.70	333	
5 yr 3 m	8805	3.47	305	3.99	351	
4 yr 3 m	9122	3.33	303	3.64	332	
3 yr 4 m	7105	3.25	231	3.92	279	
2 yr 3 m	6507	3.40	222	3.73	243	
Avg						8107 3.35 271 3.79 308 258 5 Lacts.

WOODCREST MOGUL YODER-ET
 Oseas HB No: 000072254526/USA (117683)
 Breed: PF F16

COMPASS-TRT AMRC AE
 Oseas HB No: 003013177242/USA
 Breed: F F16

EDG RUBICON-ET
 Oseas HB No: 000072128125/USA (118886)
 Breed: PF F16

PEAK CHARM-ET
 Oseas HB No: 003013060745/USA
 Breed: F F16

FAIRMONT MINT-EDITION
 Birth Ident: FVDJ-04-7 (105038)
 Breed: PF F16

SRB KEREDENE SKELTON BUST
 Birth Ident: KCJ-08-41
 Breed: SF F12J4 EXC

10 Lacts. Protein Milkfat
 Milk (%) (kg) (%) (kg) Days
 5788 3.97 230 4.79 277 281

MAINSTREAM MANIFOLD
 Oseas HB No: 000135747713/USA (110714)
 Breed: PF F16

WAIOKURA MAGIC GEO S0F
 Birth Ident: DGKR-10-223
 Breed: SF F14

5 Lacts. Protein Milkfat
 Milk (%) (kg) (%) (kg) Days
 6813 3.67 250 4.13 281 280

The information on this report is as recorded on the LIC MINDA database as at date of print, and LIC does not warrant the accuracy of the information provided

Copyright 2026 LIC. All rights reserved

16 Waiookura Billy Rush



Official Publication of Livestock Improvement Corporation Limited and the NZ Holstein-Friesian Assn. Internal Animal Key = 48012890

Three Generation Pedigree

Page Dairies Limited
New Zealand

AE Herd Averages as at 24/01/2026
Ancestry: 99% BW: 115/46 PW: 225/74

PTPT / HERDCODE: RDMG 4 / 40407
LOCATION: N129-990-305 / 4
DATE: 16/02/2026

REGISTERED HOLSTEIN-FRIESIAN SUPPLEMENTARY
WAIOKURA BILLY RUSH S1F

Birth Ident: RDMG-25-123
Breed: SF F16 Sex: FEMALE
Date of Birth: 1/08/2025 Classification:

BW (\$): 237/31 PW (\$): 289/11
Protein BV (kg): 24/34 Fertility BV (%): -5.6/30
Fat BV (kg): 47/36 Func Surv BV (%): -0.6/24
Milk BV (ltr): 1095/37 Somatic Cell BV: -0.05/36
Lwt BV (kg): 42/18
Overall Opinion: 0.11/18 Dairy Conformation: 0.28/26
Udder Overall: 0.53/32
Avg SCC at latest Lactation:

Age	Milk (ltr)	Protein (%)	Milkfat (%)	Days	LW	Herd BW
7 yr 0 m	6133	3.38	207	3.19	195	178
6 yr 0 m	8714	3.46	301	3.80	332	251
5 yr 0 m	6643	3.59	238	3.59	239	212
3 yr 11 m	7949	3.79	301	4.27	339	297
2 yr 11 m	8451	3.75	317	4.72	398	302
1 yr 11 m	6419	3.68	236	3.68	236	295

Avg 7385 3.61 267 3.93 290 256 6 Lacts.

MR RI-VAL-RE FREE BILLY-ET
Oseas HB No: 003145288698/USA (122808)
Breed: F F16 G3 S✓

BW (\$): 503/64
Protein BV (kg): 34/68
Fat BV (kg): 89/73
Milk BV (ltr): 1443/73
Liveweight BV (kg): 46/41
Fertility BV (%): -8.7/65
Functional Survival BV (%): -0.4/52
Somatic Cell BV: -0.25/73
Fat %: 5
Protein %: 3.5

ABS ACHIEVER-ET
Oseas HB No: 003128557482/USA (121798)
Breed: F F16 G3 S✓

BW (\$): 401/94 Lwt BV (kg): 21/84
Protein BV (kg): 13/97 Fertility BV (%): -4.6/95
Fat BV (kg): 71/97 Func Surv BV (%): 0.0/72
Milk BV (ltr): 1024/98 SCC BV: -0.80/97

ENDCO RUBICON COUNTRY-ET
Oseas HB No: 003125945463/USA
Breed: F F16

BW (\$): 401/94 Lwt BV (kg): 21/84
Protein BV (kg): 13/97 Fertility BV (%): -4.6/95
Fat BV (kg): 71/97 Func Surv BV (%): 0.0/72
Milk BV (ltr): 1024/98 SCC BV: -0.80/97

WAIOKURA BEAMER RUSH S0F
Birth Ident: RDMG-18-41
Breed: SF F15J1 G3 S✓

BW (\$): -27/49 PW (\$): -200/87
Protein BV (kg): 14/55 Fertility BV (%): -2.5/42
Fat BV (kg): 5/56 Func Surv BV (%): -0.8/38
Milk BV (ltr): 748/59 SCC BV: 0.14/52

Age	Milk (ltr)	Protein (%)	Milkfat (%)	Days	LW
7 yr 0 m	6133	3.38	207	3.19	195
6 yr 0 m	8714	3.46	301	3.80	332
5 yr 0 m	6643	3.59	238	3.59	239
3 yr 11 m	7949	3.79	301	4.27	339
2 yr 11 m	8451	3.75	317	4.72	398
1 yr 11 m	6419	3.68	236	3.68	236

Avg 7385 3.61 267 3.93 290 256 6 Lacts.

SAN RAY FM BEAMER-ET S2F
Birth Ident: MHT-10-20 (111037)
Breed: SF F14J2 G3 S✓ D✓

BW (\$): 187/99 Lwt BV (kg): 33/99
Protein BV (kg): 15/99 Fertility BV (%): -0.7/99
Fat BV (kg): 24/99 Func Surv BV (%): 0.0/99
Milk BV (ltr): 521/99 SCC BV: 0.60/99

WOODCREST MOGUL YODER-ET
Oseas HB No: 000072254526/USA (117683)
Breed: PF F16 S✓

BW (\$): 211/85

COMPASS-TRT AMRC AE
Oseas HB No: 003013177242/USA
Breed: F F16

BW (\$): 211/85

EDG RUBICON-ET
Oseas HB No: 000072128125/USA (118886)
Breed: PF F16 S✓

BW (\$): 224/92

PEAK CHARM-ET
Oseas HB No: 003013060745/USA
Breed: F F16

BW (\$): 224/92

FAIRMONT MINT-EDITION
Birth Ident: FVDJ-04-7 (105038)
Breed: PF F16 S✓ D✓

BW (\$): 89/99

SRB KEREDENE SKELTON BUST
Birth Ident: KCJ-00-41
Breed: SF F12J4 EXC S✓

BW (\$): 173/91

10 Lacts, Protein Milkfat
Milk (%) (kg) (%) (kg) Days
5788 3.97 230 4.79 277 281

BLUENOSE RISINGSTAR
Oseas HB No: 000009908842/CAN (113956)
Breed: PF F16 S✓

BW (\$): -252/89

DAM:
Birth Ident: DGKR-09-66
Breed: F F14J2

BW (\$): -8/51 PW (\$): 66/87
5 Lacts, Protein Milkfat
Milk (%) (kg) (%) (kg) Days
6687 3.58 240 4.26 285 263

The information on this report is as recorded on the LIC MINDA database as at date of print, and LIC does not warrant the accuracy of the information provided

Copyright 2026 LIC. All rights reserved

17 Waiookura Mono Hope

Official Publication of Livestock Improvement Corporation Limited and the NZ Holstein-Friesian Assn. Internal Animal Key = 47847461

Three Generation Pedigree

Page Dairies Limited
New Zealand

AE Herd Averages as at 24/01/2026
Ancestry: 99% BW: 115/46 PW: 225/74

PTPT / HERDCODE: RDMG 4 / 40407
LOCATION: N129-990-305 / 4
DATE: 16/02/2026

REGISTERED HOLSTEIN-FRIESIAN SUPPLEMENTARY
WAIOKURA MONO HOPE S2F

Birth Ident: RDMG-25-39
Breed: SF F16 Sex: FEMALE
Date of Birth: 18/07/2025 Classification:

BW (\$): 178/35 PW (\$): 170/14
Protein BV (kg): 15/36 Fertility BV (%): 1.5/31
Fat BV (kg): 26/36 Func Surv BV (%): 1.1/20
Milk BV (ltr): 181/37 Somatic Cell BV: 0.12/35
Lwt BV (kg): 45/31
Overall Opinion: 0.20/27 Dairy Conformation: 0.20/31
Udder Overall: 0.52/33
Avg SCC at latest Lactation:

Age	Milk (ltr)	Protein (%)	Milkfat (%)	Days	LW	Herd BW
7 yr 0 m	6133	3.38	207	3.19	195	178
6 yr 0 m	8714	3.46	301	3.80	332	251
5 yr 0 m	6643	3.59	238	3.59	239	212
3 yr 11 m	7949	3.79	301	4.27	339	297
2 yr 11 m	8451	3.75	317	4.72	398	302
1 yr 11 m	6419	3.68	236	3.68	236	295

Avg 7385 3.61 267 3.93 290 256 6 Lacts.

DICKSONS AR MONOPOLL-ET-P S2F
Birth Ident: HNB-21-2 (122013)
Breed: SF F16 G3 S✓ D✓

BW (\$): 168/92
Protein BV (kg): 14/92
Fat BV (kg): 13/93
Milk BV (ltr): 3/94
Liveweight BV (kg): 3/96
Fertility BV (%): 3.0/86
Functional Survival BV (%): 0.8/46
Somatic Cell BV: 0.54/90
Fat %: 5.1
Protein %: 4.1

MEANDER SB ARROW-ET S2F
Birth Ident: GMBP-16-505 (117068)
Breed: SF F15J1 G3 S✓ D✓

BW (\$): 207/99 Lwt BV (kg): 31/99
Protein BV (kg): 15/99 Fertility BV (%): 5.4/99
Fat BV (kg): 22/99 Func Surv BV (%): 2.3/99
Milk BV (ltr): 83/99 SCC BV: 0.62/99

DICKSONS M MARIETA-ET S2F
Birth Ident: HNB-19-35
Breed: SF F16 G3 S✓ D✓

BW (\$): 343/61 PW (\$): 450/85

Age	Milk (ltr)	Protein (%)	Milkfat (%)	Days	LW
6 yr 1 m	2430	3.77	92	4.58	111
5 yr 0 m	5848	4.43	259	5.13	300
4 yr 0 m	6234	4.11	256	4.93	307
2 yr 2 m	4825	3.95	190	4.79	231

Avg 5635 4.17 235 4.96 279 262 3 Lacts.

WAIOKURA JERONIMOP HOPE S3F
Birth Ident: RDMG-23-37
Breed: SF F16

BW (\$): 185/44 PW (\$): 173/54
Protein BV (kg): 17/51 Fertility BV (%): 0.0/38
Fat BV (kg): 39/51 Func Surv BV (%): 1.4/34
Milk BV (ltr): 358/52 SCC BV: -0.28/47

Age	Milk (ltr)	Protein (%)	Milkfat (%)	Days	LW
2 yr 0 m	4747	3.72	177	5.75	273

Avg 4747 3.72 177 5.75 273 220 1 Lacts.

ABS JERONIMO-P-ET
Oseas HB No: 003141494321/USA (118856)
Breed: PF F16 G3 S✓

BW (\$): 226/93 Lwt BV (kg): 120/82
Protein BV (kg): 21/98 Fertility BV (%): -2.0/95
Fat BV (kg): 55/98 Func Surv BV (%): 1.3/77
Milk BV (ltr): 653/98 SCC BV: -0.78/97

SAN RAY FM BEAMER-ET S2F
Birth Ident: MHT-10-20 (111037)
Breed: SF F14J2 G3 S✓ D✓

BW (\$): 187/99 Lwt BV (kg): 33/99
Protein BV (kg): 15/99 Fertility BV (%): -0.7/99
Fat BV (kg): 24/99 Func Surv BV (%): 0.0/99
Milk BV (ltr): 521/99 SCC BV: 0.60/99

MEANDER FMI APRIL S2F
Birth Ident: GMBP-12-132
Breed: SF F16 EXC S✓

BW (\$): 275/94 PW (\$): 806/90
6 Lacts, Protein Milkfat
Milk (%) (kg) (%) (kg) Days
7239 4.25 308 5.33 386 264

COSTERS METROPOLIS P S2F
Birth Ident: GDCC-16-96 (117036)
Breed: SF F16 S✓ D✓

BW (\$): 36/68

DICKSONS CP MARGY S1F
Birth Ident: HNB-13-65
Breed: SF F16 85 VG S✓ D✓

BW (\$): 334/87 PW (\$): 743/89
6 Lacts, Protein Milkfat
Milk (%) (kg) (%) (kg) Days
6933 4.07 282 4.88 338 282

ENDCO SUPERHERO-ET
Oseas HB No: 003129037603/USA (117693)
Breed: PF F16 S✓

BW (\$): 129/80

ABS 7726 JAZLYN-P-ET
Oseas HB No: 003128557726/USA
Breed: F F16

BW (\$): 129/80

WAIOKURA LANCELOTT S3F
Birth Ident: BCCY-14-70 (115021)
Breed: SF F16 S✓ D✓

BW (\$): 200/99

WAIOKURA FIRE-UP HOPE S1F
Birth Ident: RDMG-17-11
Breed: SF F16 85 VG

BW (\$): 149/49 PW (\$): 311/77
3 Lacts, Protein Milkfat
Milk (%) (kg) (%) (kg) Days
5747 4.06 234 5.04 290 227

The information on this report is as recorded on the LIC MINDA database as at date of print, and LIC does not warrant the accuracy of the information provided

Copyright 2026 LIC. All rights reserved



Sister to Grandam, same family as lot 55!

P001.50 Official Publication of Livestock Improvement Corporation Limited and the NZ Holstein-Friesian Assn. Internal Animal Key = 47898303

Three Generation Pedigree



Page Dairies Limited
New Zealand

AE Herd Averages as at 24/01/2026
Ancestry : 99% BW : 115/46 PW : 225/74

PTPT / HERDCODE : RDMG 4 / 40407
LOCATION : N129-990-305 / 4
DATE : 16/02/2026



REGISTERED HOLSTEIN-FRIESIAN SUPPLEMENTARY

WAIOKURA MONO PEPPER S2F

Birth Ident: RDMG-25-78

Breed: SF F16 Sex: FEMALE
Date of Birth: 23/07/2025 Classification:

BW (\$):	144/35	PW (\$):	140/14
Protein BV (kg):	18/36	Fertility BV (%):	0.2/32
Fat BV (kg):	23/36	Func Surv BV (%):	0.1/21
Milk BV (ltr):	421/37	Somatic Cell BV:	0.08/35
Lwt BV (kg):	46/31		
Overall Opinion:	0.26/28	Dairy Conformation:	0.19/32
Udder Overall:	0.50/34		

Avg SCC at latest Lactation :

Age	Milk (ltr)	Protein (%)	Milkfat (%)	Days	LW	Herd BW

Polled. Goes back to outstanding brood cow, Waiokura Magic Pepper ECX SP. Gdam was a lot better in type and production than her figures suggest, unfortunately had 2 blind quarters from an infection as a calf.

The information on this report is as recorded on the LIC MINDA database as at date of print, and LIC does not warrant the accuracy of the information provided

DICKSONS AR MONOPOLL-ET-P S2F

Birth Ident: HNB-21-2 (122013)

Breed: SF F16 **G3** SVD

BW (\$):	168/92
Protein BV (kg):	14/92
Fat BV (kg):	13/93
Milk BV (ltr):	3/94
Liveweight BV (kg):	3/96
Fertility BV (%):	3.0/86
Functional Survival BV (%):	0.8/46
Somatic Cell BV:	0.54/90
Fat %:	5.1
Protein %:	4.1

WAIOKURA JERONIMOP PEPPER S2F

Birth Ident: RDMG-23-42

Breed: SF F16

BW (\$):	115/45	Lwt BV (kg):	88/29
Protein BV (kg):	22/51	Fertility BV (%):	-2.6/41
Fat BV (kg):	32/51	Func Surv BV (%):	-0.6/35
Milk BV (ltr):	839/52	SCC BV:	-0.38/48

Age	Milk (ltr)	Protein (%)	Milkfat (%)	Days	LW
2 yr 0 m	5931	3.58	213	4.57	271
Avg	5931	3.58	213	4.57	271

MEANDER SB ARROW-ET S2F

Birth Ident: GMBP-16-505 (117068)

Breed: SF F15J1 **G3** SVD

BW (\$):	207/99	Lwt BV (kg):	31/99
Protein BV (kg):	15/99	Fertility BV (%):	5.4/99
Fat BV (kg):	22/99	Func Surv BV (%):	2.3/99
Milk BV (ltr):	83/99	SCC BV:	0.62/99

DICKSONS M MARIETA-ET S2F

Birth Ident: HNB-19-35

Breed: SF F16 **G3** SVD

BW (\$):	343/61	PW (\$):	450/85		
Age	Milk (ltr)	Protein (%)	Milkfat (%)	Days	LW
6 yr 1 m	2430	3.77	92	4.58	111
5 yr 0 m	5848	4.43	259	5.13	300
4 yr 0 m	6234	4.11	256	4.93	307
2 yr 2 m	4825	3.95	190	4.79	231
Avg	5635	4.17	235	4.96	279

ABS JERONIMO-P-ET

Oseas HB No: 003141494321/USA (118856)

Breed: PF F16 **G3** SVD

BW (\$):	226/93	Lwt BV (kg):	120/82
Protein BV (kg):	21/98	Fertility BV (%):	-2.0/95
Fat BV (kg):	55/98	Func Surv BV (%):	1.3/77
Milk BV (ltr):	653/98	SCC BV:	-0.78/97

WAIOKURA MG PEPPER-ET S1F

Birth Ident: RDMG-18-52

Breed: SF F16

BW (\$):	-44/50	PW (\$):	-305/75		
Age	Milk (ltr)	Protein (%)	Milkfat (%)	Days	LW
4 yr 0 m	1025	3.60	37	4.21	43
3 yr 0 m	8387	3.68	309	4.41	370
2 yr 1 m	4792	3.66	176	4.34	208
Avg	6590	3.67	242	4.39	289

SAN RAY FM BEAMER-ET S2F

Birth Ident: MHT-10-20 (111037)

Breed: SF F14J2 **G3** SVD

BW (\$):	275/94	PW (\$):	806/90
6 Lacts. Protein		Milkfat	
Milk (%) (kg)	(%) (kg)	Days	
7239	4.25 308	5.33 386	264

COSTERS METROPOLIS P S2F

Birth Ident: GDCD-16-96 (117036)

Breed: SF F16 **G3** SVD

BW (\$):	334/87	PW (\$):	743/89
6 Lacts. Protein		Milkfat	
Milk (%) (kg)	(%) (kg)	Days	
6933	4.07 282	4.88 338	282

ENDCO SUPERHERO-ET

Oseas HB No: 003129037603/USA (117693)

Breed: PF F16 **G3** SVD

BW (\$):	334/87	PW (\$):	743/89
8 Lacts. Protein		Milkfat	
Milk (%) (kg)	(%) (kg)	Days	
8237	3.63 299	4.25 350	268

MAIRE IG GAUNTLET-ET

Birth Ident: DDYX-12-355 (113086)

Breed: PF F16 **G3** SVD

BW (\$):	25/54	PW (\$):	107/83
8 Lacts. Protein		Milkfat	
Milk (%) (kg)	(%) (kg)	Days	
8237	3.63 299	4.25 350	268



Same family as lot 19 {Photo: Ella Pirie Photography}

P001.50 Official Publication of Livestock Improvement Corporation Limited and the NZ Holstein-Friesian Assn. Internal Animal Key = 47847465

Three Generation Pedigree



Page Dairies Limited
New Zealand

AE Herd Averages as at 24/01/2026
Ancestry : 99% BW : 115/46 PW : 225/74

PTPT / HERDCODE : RDMG 4 / 40407
LOCATION : N129-990-305 / 4
DATE : 16/02/2026



REGISTERED HOLSTEIN-FRIESIAN SUPPLEMENTARY

WAIOKURA SPARK FLAME S2F

Birth Ident: RDMG-25-52

Breed: **SF F15** Sex: **FEMALE**
Date of Birth: **19/07/2025** Classification:

BW (\$): **22/16** PW (\$): **60/6**
Protein BV (kg): **10/18** Fertility BV (%): **-6.1/14**
Fat BV (kg): **16/19** Func Surv BV (%): **-1.6/13**
Milk BV (ltr): **535/19** Somatic Cell BV: **-0.01/18**
Lwt BV (kg): **40/8**

Overall Opinion: **0.08/10** Dairy Conformation: **0.15/17**
Udder Overall: **0.41/17**
Avg SCC at latest Lactation :

Age	Milk (ltr)	Protein (kg)	Milkfat (kg)	Days	LW	Herd BW
-----	------------	--------------	--------------	------	----	---------

Red calf from the Flames - High component commercial Red and Whites.

PROGENESIS REDSPARK P RED

Oseas HB No: 000014227209/CAN (124718)

Breed: **F F16** **G3**

BW (\$): **-99/9**
Protein BV (kg): **3/11**
Fat BV (kg): **4/11**
Milk BV (ltr): **558/11**
Liveweight BV (kg): **39/3**
Fertility BV (%): **-4.9/10**
Functional Survival BV (%): **-1.2/7**
Somatic Cell BV: **-0.08/11**
Fat %: **4.4**
Protein %: **3.5**

WAIOKURA DF FLAME-RED S1F

Birth Ident: RDMG-18-90 **79 G**

Breed: **SF F13J1**

PW (\$): **394/85**
BW (\$): **121/50** Lwt BV (kg): **41/30**
Protein BV (kg): **18/57** Fertility BV (%): **-7.3/42**
Fat BV (kg): **28/58** Func Surv BV (%): **-2.0/40**
Milk BV (ltr): **513/60** SCC BV: **0.04/54**

Age	Milk (ltr)	Protein (kg)	Milkfat (kg)	Days	LW	
6 yr 10 m	7458	3.87	289	5.08	379	219
5 yr 11 m	9383	3.94	370	5.26	494	293
4 yr 11 m	9377	4.01	376	5.13	481	274
3 yr 10 m	8126	4.13	336	5.37	436	299
2 yr 0 m	4862	3.80	185	5.12	249	228
Avg	7841	3.97	311	5.20	408	263

Traits other than production (2020)

AM ST MSOO S W C R A R L US FU RU FT RT TL UO DC
7 7 7 9 7 7 6 5 5 6 5 4 5 4 5 3 4 6

3STAR OH RANGER RED-ET

Oseas HB No: 000688600952/DEU

Breed: **F F16**

BW (\$): **256/49** Lwt BV (kg): **62/4**
Protein BV (kg): **30/61** Fertility BV (%): **-8.3/57**
Fat BV (kg): **48/61** Func Surv BV (%): **2.8/56**
Milk BV (ltr): **1474/61** SCC BV: **-1.03/61**

VOGUE MIRAND RED WINE-PP

Oseas HB No: 000013576117/CAN

Breed: **F F16**

Age	Milk (ltr)	Protein (kg)	Milkfat (kg)	Days	LW
-----	------------	--------------	--------------	------	----

HOOGERHORST DG OH

Oseas HB No: 000679520401/NLD

Breed: **F F16**

BW (\$): **222/51**

LAKESIDE UPS RED RANGE

Oseas HB No: 000761387020/NLD

Breed: **F F16**

BW (\$)	Protein (kg)	Milkfat (kg)	PW (\$)
	(%)	(%)	(kg) Days

COOMBOONA ZIPIT MIRAND-PP

Oseas HB No: 000H01993596/AUS

Breed: **F F16**

BW (\$):

VOGUE SPLENDID SAMARA-PP

Oseas HB No: 000012900913/CAN

Breed: **F F16**

BW (\$)	Protein (kg)	Milkfat (kg)	PW (\$)
	(%)	(%)	(kg) Days

KIAN S3F

Oseas HB No: 000207288005/NLD (102809)

Breed: **SF F16**

BW (\$): **-54/98**

BLES

Oseas HB No: 000354090045/NLD

Breed: **F F16**

BW (\$)	Protein (kg)	Milkfat (kg)	PW (\$)
	(%)	(%)	(kg) Days

SRC LAKESIDE DG MAGIC

Birth Ident: CPJUN-01-87 (102049)

Breed: **SF F16**

BW (\$): **-88/99**

DAM:

Birth Ident: KMDJ-07-98

Breed: **FJ F4J4**

S#

BW (\$): **-56/34** PW (\$): **-62/82**

4 Lacts. Milkfat (kg) (kg) (kg) Days

4047 3.89 157 5.44 220 265

DELTA FIDELITY-RED

Oseas HB No: 000396647605/NLD (110602)

Breed: **PF F16** **G3**

BW (\$): **-34/97** Lwt BV (kg): **86/92**
Protein BV (kg): **21/99** Fertility BV (%): **-10.9/98**
Fat BV (kg): **15/99** Func Surv BV (%): **-3.0/87**
Milk BV (ltr): **690/99** SCC BV: **-0.41/99**

WAIOKURA M FLAME-RED S0F

Birth Ident: KMDJ-09-2

Breed: **SF F10J2** **G3**

BW (\$): **127/49** PW (\$): **366/80**

Age	Milk (ltr)	Protein (kg)	Milkfat (kg)	Days	LW	
13 yr 1 m	4841	3.37	163	5.25	254	124
11 yr 0 m	9345	3.80	355	4.76	445	299
10 yr 2 m	9011	3.67	331	4.71	425	276
9 yr 2 m	8324	3.68	306	4.64	386	245
7 yr 10 m	9133	3.58	327	4.65	425	305
Avg	8087	3.70	299	4.80	388	263

Plus 4 unprinted lactations

8087 3.70 299 4.80 388 263 8 Lacts.

The information on this report is as recorded on the LIC MINDA database as at date of print, and LIC does not warrant the accuracy of the information provided

N = Inbred T = At least 1 Abnormal Test in this Lactation
D = Lactation details include at least one derived test

= GeneMark DNA Profiled # = Parentage Uncertain D / S ✓ = Parentage Confirmed by DNA
Indices exclude genomic information with the exception of some historical Herd BW values

20 Waiokura Closer Nova



P001.50 Official Publication of Livestock Improvement Corporation Limited

and the NZ Holstein-Friesian Assn.

Internal Animal Key = 47943068

Three Generation Pedigree



Page Dairies Limited
New Zealand

AE Herd Averages as at 24/01/2026
Ancestry: 99% BW: 115/46 PW: 225/74

PTPT / HERDCODE: RDMG 4 / 40407
LOCATION: N129-990-305 / 4
DATE: 16/02/2026



REGISTERED HOLSTEIN-FRIESIAN SUPPLEMENTARY

WAIOKURA CLOSER NOVA S0F
Birth Ident: RDMG-25-73
Breed: SF F16 Sex: FEMALE
Date of Birth: 22/07/2025 Classification:
BW (\$): 186/22 PW (\$): 184/9
Protein BV (kg): 24/25 Fertility BV (%): -4.3/20
Fat BV (kg): 35/24 Func Surv BV (%): 1.5/16
Milk BV (ltr): 1221/25 Somatic Cell BV: -0.45/24
Lwt BV (kg): 57/16
Overall Opinion: 0.42/15 Dairy Conformation: 0.40/35
Udder Overall: 1.01/20
Avg SCC at latest Lactation:

Age	Milk (ltr)	Protein (kg)	Milkfat (kg)	Days	LW	Herd BW
-----	------------	--------------	--------------	------	----	---------

Waiokura Alibi Closer-ET

Birth Ident: RDMG-23-237
Breed: F F16
BW (\$): 153/41
Protein BV (kg): 23/44
Fat BV (kg): 29/44
Milk BV (ltr): 1127/44
Liveweight BV (kg): 63/33
Fertility BV (%): -5.4/40
Functional Survival BV (%): 1.8/36
Somatic Cell BV: -0.55/42
Fat %: 4.4
Protein %: 3.5

Waiokura Creamer Nova

Birth Ident: RDMG-23-29
Breed: F F16
PW (\$): 303/56
BW (\$): 217/44 Lwt BV (kg): 51/31
Protein BV (kg): 24/50 Fertility BV (%): -3.2/38
Fat BV (kg): 41/49 Func Surv BV (%): 1.3/27
Milk BV (ltr): 1316/51 SCC BV: -0.36/48
Age (ltr) (%) (kg) (%) (kg) Days LW
2 yr 0 m 5782 3.59 207 4.51 261 216
Avg 5782 3.59 207 4.51 261 216 1 Lacts.

MEANDER SHOT ALIBI-ET S3F

Birth Ident: GMBP-16-501 (117568)
Breed: SF F16
BW (\$): 178/99 Lwt BV (kg): 71/99
Protein BV (kg): 19/99 Fertility BV (%): 2.6/99
Fat BV (kg): 28/99 Func Surv BV (%): 4.2/91
Milk BV (ltr): 1098/99 SCC BV: -0.87/99

WAIOKURA FAVOUR CLEO S0F

Birth Ident: GDTD-11-63
Breed: SF F15J1
BW (\$): 101/56 PW (\$): 605/84
Age (ltr) (%) (kg) (%) (kg) Days LW
9 yr 10 m 9173 3.76 345 4.18 383 305 177
8 yr 10 m 9655 3.63 351 4.22 408 291 233
7 yr 0 m 9368 3.62 339 4.18 391 239 361
5 yr 11 m 9426 3.64 343 3.69 347 284 193
4 yr 6 m 9507 3.82 363 4.53 430 305 464
Plus 4 unprinted lactations
Avg 8472 3.71 314 4.32 366 270 7 Lacts.

COGENT SUPERSHOT BLF BYF CVF

Oseas HB No: 00075588903/NLD (115760)
Breed: PF F16 BW (\$): 53/91
MEANDER FMI APRIL S2F
Birth Ident: GMBP-12-132
Breed: SF F16 EXC
BW (\$): 275/94 PW (\$): 806/90
6 Lacts. Protein Milkfat
Milk (%) (kg) (%) (kg) Days
7239 4.25 308 5.33 386 264

AURORA DONOR FAVOUR

Birth Ident: DXJK-00-14 (101650)
Breed: PF F16 BW (\$): -158/99
DAM:
Birth Ident: GBCX-06-1
Breed: F F14J2
BW (\$): -45/50 PW (\$): 85/79
3 Lacts. Protein Milkfat
Milk (%) (kg) (%) (kg) Days
4384 3.90 171 5.14 225 245

ABS ACHIEVER-ET

Oseas HB No: 003128557482/USA (121978)
Breed: F F16 BW (\$): 401/94

SANDY-VALLEY COKINCREAM-ET

Oseas HB No: 003125601350/USA
Breed: F F16
BW (\$): -6/784
Milk Protein Milkfat
(%) (kg) (%) (kg) Days
8502 4.03 343 4.34 369 286

SANDY-VALLEY CREAMER-ET

Oseas HB No: 003140616509/USA (119821)
Breed: F F16
BW (\$): 233/92 Lwt BV (kg): 63/92
Protein BV (kg): 18/94 Fertility BV (%): -6.7/84
Fat BV (kg): 61/94 Func Surv BV (%): 0.7/58
Milk BV (ltr): 1611/95 SCC BV: -0.74/93

WAIOKURA MAXIMA NOVA S2F

Birth Ident: RDMG-19-7
Breed: SF F16
BW (\$): 138/50 PW (\$): 303/86
Age (ltr) (%) (kg) (%) (kg) Days LW
6 yr 0 m 7442 3.51 261 4.24 315 196
5 yr 1 m 10756 3.77 405 4.61 496 264
4 yr 0 m 10865 3.79 412 4.51 491 305 563
2 yr 11 m 8923 3.79 338 4.23 378 298 313
2 yr 0 m 6864 3.95 271 4.85 333 303 T 294
Avg 8970 3.76 337 4.49 402 273 5 Lacts.

The information on this report is as recorded on the LIC MINDA database as at date of print, and LIC does not warrant the accuracy of the information provided

Copyright 2026 LIC. All rights reserved

N = Induced T = At least 1 Abnormal Test in this Lactation
D = Lactation details include at least one derived test

GeneMark DNA Profiled # = Parentage Uncertain D/S = Parentage Confirmed by DNA
Indices exclude genomic information with the exception of some historical Herd BW values

P001.50

21 Waiokura Galant Zola

P001.50 Official Publication of Livestock Improvement Corporation Limited

and the NZ Holstein-Friesian Assn.

Internal Animal Key = 47847475

Three Generation Pedigree



Page Dairies Limited
New Zealand

AE Herd Averages as at 24/01/2026
Ancestry: 99% BW: 115/46 PW: 225/74

PTPT / HERDCODE: RDMG 4 / 40407
LOCATION: N129-990-305 / 4
DATE: 16/02/2026



REGISTERED HOLSTEIN-FRIESIAN SUPPLEMENTARY

WAIOKURA GALANT ZOLA S1F
Birth Ident: RDMG-25-59
Breed: SF F16 Sex: FEMALE
Date of Birth: 21/07/2025 Classification:
BW (\$): 215/37 PW (\$): 214/15
Protein BV (kg): 15/39 Fertility BV (%): 1.2/36
Fat BV (kg): 38/39 Func Surv BV (%): 2.1/33
Milk BV (ltr): 535/39 Somatic Cell BV: -0.29/38
Lwt BV (kg): 59/31
Overall Opinion: 0.22/28 Dairy Conformation: 0.54/47
Udder Overall: 0.64/34
Avg SCC at latest Lactation:

Age	Milk (ltr)	Protein (kg)	Milkfat (kg)	Days	LW	Herd BW
-----	------------	--------------	--------------	------	----	---------

BELLAMYS DM GALANT-ET S1F

Birth Ident: DWNK-18-200 (119002)
Breed: SF F16
BW (\$): 325/98
Protein BV (kg): 14/99
Fat BV (kg): 38/99
Milk BV (ltr): -104/99
Liveweight BV (kg): 55/99
Fertility BV (%): 6.7/99
Functional Survival BV (%): 4.6/97
Somatic Cell BV: -0.55/99
Fat %: 5.7
Protein %: 4.2

WAIOKURA SILVER ZOLA S1F

Birth Ident: RDMG-22-74
Breed: SF F15J1
PW (\$): 172/70
BW (\$): 94/45 Lwt BV (kg): 63/24
Protein BV (kg): 15/52 Fertility BV (%): -4.4/43
Fat BV (kg): 38/53 Func Surv BV (%): -0.4/36
Milk BV (ltr): 1176/55 SCC BV: -0.03/51
Age (ltr) (%) (kg) (%) (kg) Days LW
2 yr 11 m 7457 3.16 236 4.34 324 217
1 yr 11 m 8217 3.38 278 4.61 379 305
Avg 7837 3.28 257 4.48 351 261 2 Lacts.

DICKSONS BG MANDATE S1F

Birth Ident: HNB-15-184 (116065)
Breed: SF F16
BW (\$): 189/99 Lwt BV (kg): -6/99
Protein BV (kg): 4/99 Fertility BV (%): 7.7/99
Fat BV (kg): 9/99 Func Surv BV (%): 2.8/99
Milk BV (ltr): -99/99 SCC BV: -0.50/99

DAM: DWNK-16-30

Birth Ident: DWNK-16-30
Breed: F F15J1
BW (\$): 261/79 PW (\$): 395/88
Age (ltr) (%) (kg) (%) (kg) Days LW
8 yr 10 m 2476 3.99 99 5.17 128 115 T
6 yr 11 m 4047 4.10 166 4.83 196 254 440
4 yr 11 m 4116 3.74 154 4.73 195 200 428
4 yr 0 m 4785 3.79 181 5.20 249 202 565
1 yr 10 m 4495 3.89 175 5.09 229 294 312
Avg 3984 3.89 155 5.00 199 213 5 Lacts.

SEAGULL-BAY SILVER-ET

Oseas HB No: 000072156794/USA (114993)
Breed: PF F16
BW (\$): -30/82 Lwt BV (kg): 80/63
Protein BV (kg): 7/88 Fertility BV (%): -8.6/85
Fat BV (kg): 35/89 Func Surv BV (%): -0.3/78
Milk BV (ltr): 1066/89 SCC BV: 0.06/88

WAIOKURA BEAMER ZOLA S0F

Birth Ident: RDMG-19-57
Breed: SF F14J2
BW (\$): 126/50 PW (\$): 488/85
Age (ltr) (%) (kg) (%) (kg) Days LW
6 yr 0 m 7726 3.46 268 4.90 378 192
4 yr 0 m 11517 3.65 420 4.60 530 305 663
3 yr 0 m 9613 3.59 345 4.35 418 293 435
1 yr 11 m 8173 3.54 289 4.30 352 304 313
Avg 9257 3.57 331 4.53 420 274 4 Lacts.

BAGWORTH PF GRANDEUR S1F

Birth Ident: JCT-09-61 (110006)
Breed: SF F16 BW (\$): 144/99

DICKSONS CP MARGY S1F

Birth Ident: HNB-13-65
Breed: SF F16 85 VG
BW (\$): 334/87 PW (\$): 743/89
6 Lacts. Protein Milkfat
Milk (%) (kg) (%) (kg) Days
D 6933 4.07 282 4.88 338 282

SAN RAY FM BEAMER-ET S2F

Birth Ident: MHT-10-20 (111037)
Breed: SF F14J2 BW (\$): 187/99
DAM:
Birth Ident: DWNK-09-9
Breed: F F16

BW (\$): 132/78 PW (\$): 303/91

6 Lacts. Protein Milkfat
Milk (%) (kg) (%) (kg) Days
5300 3.82 202 5.02 266 254

MOUNTFIELD SSI DCY MOGUL-ET

Oseas HB No: 003006972816/USA (112783)
Breed: PF F16 BW (\$): -79/97

SEAGULL-BAY SNOW DARLING-ET

Oseas HB No: 000070640273/USA
Breed: F F16
BW (\$): -8/685
Milk Protein Milkfat
(%) (kg) (%) (kg) Days
6517 3.62 236 4.93 321 262

SAN RAY FM BEAMER-ET S2F

Birth Ident: MHT-10-20 (111037)
Breed: SF F14J2 BW (\$): 187/99
DAM:
Birth Ident: DGKR-15-203
Breed: F F14J2
BW (\$): -120/52 PW (\$): 29/84
4 Lacts. Protein Milkfat
Milk (%) (kg) (%) (kg) Days
6517 3.62 236 4.93 321 262

The information on this report is as recorded on the LIC MINDA database as at date of print, and LIC does not warrant the accuracy of the information provided

Copyright 2026 LIC. All rights reserved

N = Induced T = At least 1 Abnormal Test in this Lactation
D = Lactation details include at least one derived test

GeneMark DNA Profiled # = Parentage Uncertain D/S = Parentage Confirmed by DNA
Indices exclude genomic information with the exception of some historical Herd BW values

P001.50



Sister to Dam of Lot 22 {Photo: Ella Pirie Photography}

P001.50 Official Publication of Livestock Improvement Corporation Limited and the NZ Holstein-Friesian Assn. Internal Animal Key = 47898306

Three Generation Pedigree



Page Dairies Limited
New Zealand

AE Herd Averages as at 24/01/2026
Ancestry: 99% BW: 115/46 PW: 225/74

PTPT / HERDCODE: RDMG 4 / 40407
LOCATION: N129-990-305 / 4
DATE: 16/02/2026

REGISTERED HOLSTEIN-FRIESIAN SUPPLEMENTARY

WAIOKURA GALANT FERN S1F

Birth Ident: RDMG-25-83
Breed: SF F16 Sex: FEMALE
Date of Birth: 24/07/2025 Classification:
BW (\$): 187/38 PW (\$): 136/16
Protein BV (kg): 18/39 Fertility BV (%): 5.0/36
Fat BV (kg): 22/40 Func Surv BV (%): 3.0/34
Milk BV (ltr): 277/40 Somatic Cell BV: -0.15/38
Lwt BV (kg): 57/33
Overall Opinion: 0.19/30 Dairy Conformation: 0.37/34
Udder Overall: 0.30/34
Avg SCC at latest Lactation:

Age	Milk (ltr)	Protein (kg)	Milkfat (kg)	Days	LW	Herd BW
-----	------------	--------------	--------------	------	----	---------

BELLAMYS DM GALANT-ET S1F

Birth Ident: DWNK-18-200 (119002)
Breed: SF F16 G3 S/D
BW (\$): 325/98
Protein BV (kg): 14/99
Fat BV (kg): 38/99
Milk BV (ltr): -104/99
Liveweight BV (kg): 55/99
Fertility BV (%): 6.7/99
Functional Survival BV (%): 4.6/97
Somatic Cell BV: -0.55/99
Fat %: 5.7
Protein %: 4.2

WAIOKURA HOTHOUSE FERN S2F

Birth Ident: RDMG-17-22
Breed: SF F16
PW (\$): 136/87
BW (\$): 49/50 Lwt BV (kg): 59/33
Protein BV (kg): 22/56 Fertility BV (%): 3.3/45
Fat BV (kg): 6/57 Func Surv BV (%): 1.4/38
Milk BV (ltr): 659/60 SCC BV: 0.25/52

Age	Milk (ltr)	Protein (kg)	Milkfat (kg)	Days	LW	
8 yr 0 m	8568	3.66	314	4.14	355	214
7 yr 0 m	11207	3.81	427	4.24	475	299
5 yr 11 m	10954	3.83	419	4.07	446	301
4 yr 11 m	8857	3.92	348	4.32	383	297
4 yr 0 m	9387	4.00	375	4.49	421	294
2 yr 11 m	7758	4.09	317	4.46	346	300
1 yr 11 m	6550	4.08	267	4.20	275	301
Avg	9040	3.90	352	4.27	386	287

DICKSONS BG MANDATE S1F

Birth Ident: HNB-15-184 (116065)
Breed: SF F16 G3 S/D
BW (\$): 189/99 Lwt BV (kg): -6/99
Protein BV (kg): 4/99 Fertility BV (%): 7.7/99
Fat BV (kg): 9/99 Func Surv BV (%): 2.8/99
Milk BV (ltr): -99/99 SCC BV: -0.50/99

DAM: BIRTH IDENT: DWNK-16-30

Breed: F F15J1 G3 S/D
BW (\$): 261/79 PW (\$): 395/88
Age (ltr) (%) (kg) (%) (kg) Days LW
8 yr 10 m 2476 3.99 99 5.17 128 115 T
6 yr 11 m 4047 4.10 166 4.83 196 254 440
4 yr 11 m 4116 3.74 154 4.73 195 200 428
4 yr 0 m 4785 3.79 181 5.20 249 202 565
1 yr 10 m 4495 3.89 175 5.09 229 294 312

MOURNE GROVE HOTHOUSE S2F

Birth Ident: HCGP-09-90 (110080)
Breed: SF F16 G3 S/D
BW (\$): 72/99 Lwt BV (kg): 48/99
Protein BV (kg): 23/99 Fertility BV (%): 3.4/99
Fat BV (kg): 4/99 Func Surv BV (%): 3.4/99
Milk BV (ltr): 814/99 SCC BV: 0.07/99

MARANUI ECHO FERN S3F

Birth Ident: FGWF-14-54
Breed: SF F16 89 VG
BW (\$): -117/53 PW (\$): 48/87
Age (ltr) (%) (kg) (%) (kg) Days LW
7 yr 0 m 10802 3.63 392 4.39 475 305 349
5 yr 11 m 9827 3.76 370 4.34 426 297 120
4 yr 11 m 9700 3.79 367 4.49 436 302 170
3 yr 11 m 8047 3.71 299 4.21 339 279 73
3 yr 0 m 6977 3.59 251 4.18 292 270 -6
Avg 8379 3.72 311 4.37 366 286 6 Lacts.

BAGWORTH PF GRANDEUR S1F

Birth Ident: JCT-09-61 (110006)
Breed: SF F16 S/D
BW (\$): 144/99

DICKSONS CP MARGY S1F

Birth Ident: HNB-13-65
Breed: SF F16 85 VG S/D
BW (\$): 334/87 PW (\$): 743/89
6 Lacts. Protein Milkfat
Milk (%) (kg) (%) (kg) Days
D 6933 4.07 282 4.88 338 282

SAN RAY FM BEAMER-ET S2F

Birth Ident: MHT-10-20 (111037)
Breed: SF F14J2 S/D
BW (\$): 187/99

DAM: BIRTH IDENT: DWNK-09-9

Breed: F F16 S/D
BW (\$): 132/78 PW (\$): 303/91
6 Lacts. Protein Milkfat
Milk (%) (kg) (%) (kg) Days
D 5300 3.82 202 5.02 266 254

SRC GLENMEAD ROCKSOLID-ET

Birth Ident: FMTG-01-121 (102069)
Breed: SF F16 S/D
BW (\$): -96/99

DAM: BIRTH IDENT: HCGP-05-9

Breed: F F16 S/D
BW (\$): -20/60 PW (\$): 38/86
4 Lacts. Protein Milkfat
Milk (%) (kg) (%) (kg) Days
D 5935 3.80 225 4.14 246 246

DELTOP TEF ECHO

Birth Ident: BRDW-07-25 (108566)
Breed: PF F16 S/D
BW (\$): -119/99

MARANUI MEAD FERN-RR S2F

Birth Ident: JBLM-07-83
Breed: SF F16 83 GP
BW (\$): -142/53 PW (\$): -123/87
6 Lacts. Protein Milkfat
Milk (%) (kg) (%) (kg) Days
5189 3.77 196 4.67 242 248

The information on this report is as recorded on the LIC MINDA database as at date of print, and LIC does not warrant the accuracy of the information provided

N = Included T = At least 1 Abnormal Test in this Lactation
D = Lactation details include at least one derived test

GeneMark DNA Profiled # = Percentage Uncertain D/S ✓ = Parentage Confirmed by DNA
Indices exclude genomic information with the exception of some historical Herd BW values



Photo: Ella Pirie Photography

Grandam of Lot 23

P001.50 Official Publication of Livestock Improvement Corporation Limited and the NZ Holstein-Friesian Assn. Internal Animal Key = 47786868

Three Generation Pedigree



Page Dairies Limited New Zealand

AE Herd Averages as at 24/01/2026 Ancestry: 99% BW: 115/46 PW: 225/74

TPPT / HERDCODE: RDMG 4 / 40407 LOCATION: N129-990-305 / 4 DATE: 16/02/2026



<p>REGISTERED HOLSTEIN-FRIESIAN SUPPLEMENTARY WAIOKURA PERTH HASTY S2F</p> <p>Birth Ident: RDMG-25-3</p> <p>Breed: SF F15 Sex: FEMALE Date of Birth: 9/07/2025 Classification:</p> <p>BW (\$): 89/20 PW (\$): 137/7 Protein BV (kg): 15/23 Fertility BV (%): -7.2/18 Fat BV (kg): 38/24 Func Surv BV (%): -0.1/16 Milk BV (ltr): 917/25 Somatic Cell BV: -0.34/23 Lwt BV (kg): 75/9</p> <p>Overall Opinion: 0.14/9 Dairy Conformation: 0.20/31 Udder Overall: 1.07/23 Avg SCC at latest Lactation :</p> <table border="1"> <thead> <tr> <th>Age</th> <th>Milk (ltr)</th> <th>Protein (%)</th> <th>Milkfat (%)</th> <th>Days</th> <th>LW</th> <th>Herd BW</th> </tr> </thead> <tbody> <tr><td>4 yr 11 m</td><td>3958</td><td>3.64</td><td>144</td><td>4.40</td><td>174</td><td>167</td></tr> <tr><td>4 yr 1 m</td><td>9334</td><td>3.59</td><td>335</td><td>5.68</td><td>530</td><td>275</td></tr> <tr><td>3 yr 1 m</td><td>9159</td><td>3.72</td><td>341</td><td>5.32</td><td>487</td><td>289</td></tr> <tr><td>2 yr 0 m</td><td>7193</td><td>3.56</td><td>256</td><td>5.04</td><td>362</td><td>304</td></tr> <tr><td>Avg</td><td>7411</td><td>3.63</td><td>269</td><td>5.24</td><td>388</td><td>259</td></tr> </tbody> </table> <p>Exciting calf. Dam is one of the best young cows in the herd, held back this lactation after calving prematurely.</p>	Age	Milk (ltr)	Protein (%)	Milkfat (%)	Days	LW	Herd BW	4 yr 11 m	3958	3.64	144	4.40	174	167	4 yr 1 m	9334	3.59	335	5.68	530	275	3 yr 1 m	9159	3.72	341	5.32	487	289	2 yr 0 m	7193	3.56	256	5.04	362	304	Avg	7411	3.63	269	5.24	388	259	<p>BOMAZ PERTH-ET</p> <p>Oseas HB No: 003253850941/USA (124732)</p> <p>Breed: F F16 </p> <p>BW (\$): 113/26 Protein BV (kg): 15/31 Fat BV (kg): 40/34 Milk BV (ltr): 963/35 Liveweight BV (kg): 69/4 Fertility BV (%): -6.6/22 Functional Survival BV (%): -1.0/16 Somatic Cell BV: -0.61/32 Fat %: 4.7 Protein %: 3.4</p>	<p>LADYS-MANOR OVERDO-ET</p> <p>Oseas HB No: 003214324420/USA (122772)</p> <p>Breed: F F16 </p> <p>BW (\$): 106/61 Lwt BV (kg): 86/5 Protein BV (kg): 9/76 Fertility BV (%): -6.7/52 Fat BV (kg): 47/79 Func Surv BV (%): -2.9/36 Milk BV (ltr): 620/82 SCC BV: -0.77/75</p> <p>BOMAZ ACURA 702-ET</p> <p>Oseas HB No: 003214357810/USA</p> <p>Breed: F F16</p> <table border="1"> <thead> <tr> <th>Age</th> <th>Milk (ltr)</th> <th>Protein (%)</th> <th>Milkfat (%)</th> <th>PW (\$)</th> <th>Days</th> <th>LW</th> </tr> </thead> <tbody> <tr><td>10 yr 0 m</td><td>7719</td><td>3.16</td><td>244</td><td>4.39</td><td>339</td><td>213</td></tr> <tr><td>9 yr 0 m</td><td>8564</td><td>3.48</td><td>298</td><td>4.64</td><td>398</td><td>252</td></tr> <tr><td>8 yr 0 m</td><td>9839</td><td>3.58</td><td>352</td><td>4.74</td><td>467</td><td>305</td></tr> <tr><td>7 yr 1 m</td><td>8802</td><td>3.46</td><td>305</td><td>4.55</td><td>400</td><td>257</td></tr> <tr><td>6 yr 0 m</td><td>9235</td><td>3.61</td><td>334</td><td>4.61</td><td>426</td><td>305</td></tr> <tr><td>Avg</td><td>8543</td><td>3.56</td><td>305</td><td>4.61</td><td>394</td><td>278</td></tr> </tbody> </table>	Age	Milk (ltr)	Protein (%)	Milkfat (%)	PW (\$)	Days	LW	10 yr 0 m	7719	3.16	244	4.39	339	213	9 yr 0 m	8564	3.48	298	4.64	398	252	8 yr 0 m	9839	3.58	352	4.74	467	305	7 yr 1 m	8802	3.46	305	4.55	400	257	6 yr 0 m	9235	3.61	334	4.61	426	305	Avg	8543	3.56	305	4.61	394	278	<p>AOT HIGHJUMP-ET</p> <p>Oseas HB No: 003202768334/USA (120825)</p> <p>Breed: F F16</p> <p>BW (\$): 283/55</p> <p>LADYS-MANOR GRNT OOHM-ET</p> <p>Oseas HB No: 003143547376/USA</p> <p>Breed: F F16</p> <table border="1"> <thead> <tr> <th>Milk</th> <th>Protein (%)</th> <th>Milkfat (%)</th> <th>PW (\$)</th> <th>Days</th> </tr> </thead> <tbody> <tr><td>4 Lacts.</td><td></td><td></td><td></td><td></td></tr> <tr><td>Milk</td><td>(%)</td><td>(%)</td><td>(kg)</td><td>Days</td></tr> </tbody> </table> <p>PINE-TREE ACURA-ET</p> <p>Oseas HB No: 003142332520/USA</p> <p>Breed: F F16</p> <p>BW (\$): 383/55</p> <p>BOMAZ MEDLEY 8072-ET</p> <p>Oseas HB No: 003145454314/USA</p> <p>Breed: F F16</p> <table border="1"> <thead> <tr> <th>Milk</th> <th>Protein (%)</th> <th>Milkfat (%)</th> <th>PW (\$)</th> <th>Days</th> </tr> </thead> <tbody> <tr><td>4 Lacts.</td><td></td><td></td><td></td><td></td></tr> <tr><td>Milk</td><td>(%)</td><td>(%)</td><td>(kg)</td><td>Days</td></tr> </tbody> </table>	Milk	Protein (%)	Milkfat (%)	PW (\$)	Days	4 Lacts.					Milk	(%)	(%)	(kg)	Days	Milk	Protein (%)	Milkfat (%)	PW (\$)	Days	4 Lacts.					Milk	(%)	(%)	(kg)	Days
Age	Milk (ltr)	Protein (%)	Milkfat (%)	Days	LW	Herd BW																																																																																																																						
4 yr 11 m	3958	3.64	144	4.40	174	167																																																																																																																						
4 yr 1 m	9334	3.59	335	5.68	530	275																																																																																																																						
3 yr 1 m	9159	3.72	341	5.32	487	289																																																																																																																						
2 yr 0 m	7193	3.56	256	5.04	362	304																																																																																																																						
Avg	7411	3.63	269	5.24	388	259																																																																																																																						
Age	Milk (ltr)	Protein (%)	Milkfat (%)	PW (\$)	Days	LW																																																																																																																						
10 yr 0 m	7719	3.16	244	4.39	339	213																																																																																																																						
9 yr 0 m	8564	3.48	298	4.64	398	252																																																																																																																						
8 yr 0 m	9839	3.58	352	4.74	467	305																																																																																																																						
7 yr 1 m	8802	3.46	305	4.55	400	257																																																																																																																						
6 yr 0 m	9235	3.61	334	4.61	426	305																																																																																																																						
Avg	8543	3.56	305	4.61	394	278																																																																																																																						
Milk	Protein (%)	Milkfat (%)	PW (\$)	Days																																																																																																																								
4 Lacts.																																																																																																																												
Milk	(%)	(%)	(kg)	Days																																																																																																																								
Milk	Protein (%)	Milkfat (%)	PW (\$)	Days																																																																																																																								
4 Lacts.																																																																																																																												
Milk	(%)	(%)	(kg)	Days																																																																																																																								
<p>WAIOKURA MVP HASTY S1F</p> <p>Birth Ident: RDMG-20-37</p> <p>Breed: SF F14</p> <p>BW (\$): 64/50 PW (\$): 239/85 Protein BV (kg): 14/57 Fertility BV (%): -7.8/46 Fat BV (kg): 37/58 Func Surv BV (%): 0.8/43 Milk BV (ltr): 871/60 SCC BV: -0.06/55</p> <table border="1"> <thead> <tr> <th>Age</th> <th>Milk (ltr)</th> <th>Protein (%)</th> <th>Milkfat (%)</th> <th>Days</th> <th>LW</th> </tr> </thead> <tbody> <tr><td>4 yr 11 m</td><td>3958</td><td>3.64</td><td>144</td><td>4.40</td><td>174</td><td>167</td></tr> <tr><td>4 yr 1 m</td><td>9334</td><td>3.59</td><td>335</td><td>5.68</td><td>530</td><td>275</td></tr> <tr><td>3 yr 1 m</td><td>9159</td><td>3.72</td><td>341</td><td>5.32</td><td>487</td><td>289</td></tr> <tr><td>2 yr 0 m</td><td>7193</td><td>3.56</td><td>256</td><td>5.04</td><td>362</td><td>304</td></tr> <tr><td>Avg</td><td>7411</td><td>3.63</td><td>269</td><td>5.24</td><td>388</td><td>259</td></tr> </tbody> </table> <p>Traits other than production (2024)</p> <p>AM ST MSCO S W C RA R L US FU RU FT RT TL UO DC</p> <p>0 0 0 0 9 0 8 5 6 6 9 8 9 5 8 6 9 9</p>	Age	Milk (ltr)	Protein (%)	Milkfat (%)	Days	LW	4 yr 11 m	3958	3.64	144	4.40	174	167	4 yr 1 m	9334	3.59	335	5.68	530	275	3 yr 1 m	9159	3.72	341	5.32	487	289	2 yr 0 m	7193	3.56	256	5.04	362	304	Avg	7411	3.63	269	5.24	388	259	<p>SEAGULL-BAY MVP-ET</p> <p>Oseas HB No: 000071618865/USA (116752)</p> <p>Breed: PF F16 </p> <p>BW (\$): 32/97 Lwt BV (kg): 112/91 Protein BV (kg): 23/99 Fertility BV (%): -10.1/99 Fat BV (kg): 39/99 Func Surv BV (%): 0.9/93 Milk BV (ltr): 1077/99 SCC BV: 0.03/99</p> <p>WAIOKURA STRAV HASTY S0F</p> <p>Birth Ident: DGKR-15-199</p> <p>Breed: SF F12</p> <table border="1"> <thead> <tr> <th>Age</th> <th>Milk (ltr)</th> <th>Protein (%)</th> <th>Milkfat (%)</th> <th>PW (\$)</th> <th>Days</th> <th>LW</th> </tr> </thead> <tbody> <tr><td>10 yr 0 m</td><td>7719</td><td>3.16</td><td>244</td><td>4.39</td><td>339</td><td>213</td></tr> <tr><td>9 yr 0 m</td><td>8564</td><td>3.48</td><td>298</td><td>4.64</td><td>398</td><td>252</td></tr> <tr><td>8 yr 0 m</td><td>9839</td><td>3.58</td><td>352</td><td>4.74</td><td>467</td><td>305</td></tr> <tr><td>7 yr 1 m</td><td>8802</td><td>3.46</td><td>305</td><td>4.55</td><td>400</td><td>257</td></tr> <tr><td>6 yr 0 m</td><td>9235</td><td>3.61</td><td>334</td><td>4.61</td><td>426</td><td>305</td></tr> <tr><td>Avg</td><td>8543</td><td>3.56</td><td>305</td><td>4.61</td><td>394</td><td>278</td></tr> </tbody> </table> <p>Plus 3 unprinted lactations</p>	Age	Milk (ltr)	Protein (%)	Milkfat (%)	PW (\$)	Days	LW	10 yr 0 m	7719	3.16	244	4.39	339	213	9 yr 0 m	8564	3.48	298	4.64	398	252	8 yr 0 m	9839	3.58	352	4.74	467	305	7 yr 1 m	8802	3.46	305	4.55	400	257	6 yr 0 m	9235	3.61	334	4.61	426	305	Avg	8543	3.56	305	4.61	394	278	<p>MOUNTFIELD SSI DCY MOGUL-ET</p> <p>Oseas HB No: 003006972816/USA (112783)</p> <p>Breed: PF F16</p> <p>BW (\$): -79/97</p> <p>AMMON-PEACHEY SHAUNA ET</p> <p>Oseas HB No: 000066228178/USA</p> <p>Breed: F F16</p> <table border="1"> <thead> <tr> <th>Milk</th> <th>Protein (%)</th> <th>Milkfat (%)</th> <th>PW (\$)</th> <th>Days</th> </tr> </thead> <tbody> <tr><td>4 Lacts.</td><td></td><td></td><td></td><td></td></tr> <tr><td>Milk</td><td>(%)</td><td>(%)</td><td>(kg)</td><td>Days</td></tr> </tbody> </table> <p>HSS R STRAVAGANZA S2F</p> <p>Birth Ident: GYJN-08-233 (109544)</p> <p>Breed: SF F16</p> <p>BW (\$): 19/99</p> <p>DAM:</p> <p>Birth Ident: DGKR-09-478</p> <p>Breed: F F8</p> <p>BW (\$): -155/84</p> <table border="1"> <thead> <tr> <th>Milk</th> <th>Protein (%)</th> <th>Milkfat (%)</th> <th>PW (\$)</th> <th>Days</th> </tr> </thead> <tbody> <tr><td>4 Lacts.</td><td></td><td></td><td></td><td></td></tr> <tr><td>Milk</td><td>(%)</td><td>(%)</td><td>(kg)</td><td>Days</td></tr> </tbody> </table>	Milk	Protein (%)	Milkfat (%)	PW (\$)	Days	4 Lacts.					Milk	(%)	(%)	(kg)	Days	Milk	Protein (%)	Milkfat (%)	PW (\$)	Days	4 Lacts.					Milk	(%)	(%)	(kg)	Days		
Age	Milk (ltr)	Protein (%)	Milkfat (%)	Days	LW																																																																																																																							
4 yr 11 m	3958	3.64	144	4.40	174	167																																																																																																																						
4 yr 1 m	9334	3.59	335	5.68	530	275																																																																																																																						
3 yr 1 m	9159	3.72	341	5.32	487	289																																																																																																																						
2 yr 0 m	7193	3.56	256	5.04	362	304																																																																																																																						
Avg	7411	3.63	269	5.24	388	259																																																																																																																						
Age	Milk (ltr)	Protein (%)	Milkfat (%)	PW (\$)	Days	LW																																																																																																																						
10 yr 0 m	7719	3.16	244	4.39	339	213																																																																																																																						
9 yr 0 m	8564	3.48	298	4.64	398	252																																																																																																																						
8 yr 0 m	9839	3.58	352	4.74	467	305																																																																																																																						
7 yr 1 m	8802	3.46	305	4.55	400	257																																																																																																																						
6 yr 0 m	9235	3.61	334	4.61	426	305																																																																																																																						
Avg	8543	3.56	305	4.61	394	278																																																																																																																						
Milk	Protein (%)	Milkfat (%)	PW (\$)	Days																																																																																																																								
4 Lacts.																																																																																																																												
Milk	(%)	(%)	(kg)	Days																																																																																																																								
Milk	Protein (%)	Milkfat (%)	PW (\$)	Days																																																																																																																								
4 Lacts.																																																																																																																												
Milk	(%)	(%)	(kg)	Days																																																																																																																								

Grandam of Lot 24

Dam of Lot 24



{Photo: Ella Pirie Photography}

P001.50 Official Publication of Livestock Improvement Corporation Limited and the NZ Holstein-Friesian Assn. Internal Animal Key = 48390874

Three Generation Pedigree



Page Dairies Limited
New Zealand

AE Herd Averages as at 24/01/2026
Ancestry : 99% BW : 115/46 PW : 225/74

PTPT / HERDCODE : RDMG 4 / 40407
LOCATION : N129-990-305 / 4
DATE : 16/02/2026



REGISTERED HOLSTEIN-FRIESIAN SUPPLEMENTARY

WAIOKURA PERTH NEVE S3F
Birth Ident: RDMG-25-164
Breed: **SF F16** Sex: **FEMALE**
Date of Birth: **17/08/2025** Classification:

 BW (\$): **213/19** PW (\$): **267/6**
 Protein BV (kg): **16/23** Fertility BV (%): **-5.2/19**
 Fat BV (kg): **51/23** Func Surv BV (%): **-0.4/13**
 Milk BV (ltr): **991/24** Somatic Cell BV: **-0.50/22**
 Lwt BV (kg): **58/8**
 Overall Opinion: **0.11/8** Dairy Conformation: **0.23/20**
 Udder Overall: **1.17/20**
 Avg SCC at latest Lactation :

Age	Milk (ltr)	Protein (kg)	Milkfat (kg)	Days	LW	Herd BW	
2 yr	1 m	4841	3.31	160	5.30	256	190
Avg [□] 4841 3.31 160 5.30 256 190 1 Lacts.							

Hard to offer better than this. X-Factor family.

The information on this report is as recorded on the LIC MINDA database as at date of print, and LIC does not warrant the accuracy of the information provided

BOMAZ PERTH-ET

Oseas HB No: 003253850941/USA (124732)
Breed : **F F16**

 BW (\$): **113/26**
 Protein BV (kg): **15/31**
 Fat BV (kg): **40/34**
 Milk BV (ltr): **963/35**
 Liveweight BV (kg): **69/4**
 Fertility BV (%): **-6.6/22**
 Functional Survival BV (%): **-1.0/16**
 Somatic Cell BV: **-0.61/32**
 Fat %: **4.7**
 Protein %: **3.4**

WAIOKURA ACHIEVER NEVE S2F

Birth Ident: RDMG-23-21
Breed: **SF F16**

 PW (\$): **348/53**
 BW (\$): **322/45** Lwt BV (kg): **48/29**
 Protein BV (kg): **17/51** Fertility BV (%): **-3.7/47**
 Fat BV (kg): **62/52** Func Surv BV (%): **0.2/33**
 Milk BV (ltr): **1019/54** SCC BV: **-0.40/49**

Age	Milk (ltr)	Protein (kg)	Milkfat (kg)	Days	LW		
2 yr	1 m	4841	3.31	160	5.30	256	190
Avg [□] 4841 3.31 160 5.30 256 190 1 Lacts.							

LADYS-MANOR OVERDO-ET

Oseas HB No: 003214324420/USA (122772)
Breed: **F F16**

 BW (\$): **106/61** Lwt BV (kg): **86/5**
 Protein BV (kg): **9/76** Fertility BV (%): **-6.7/52**
 Fat BV (kg): **47/79** Func Surv BV (%): **-2.9/36**
 Milk BV (ltr): **620/82** SCC BV: **-0.77/75**

BOMAZ ACURA 702-ET

Oseas HB No: 003214357810/USA
Breed: **F F16**

 BW (\$): **106/61** Lwt BV (kg): **86/5**
 Protein BV (kg): **9/76** Fertility BV (%): **-6.7/52**
 Fat BV (kg): **47/79** Func Surv BV (%): **-2.9/36**
 Milk BV (ltr): **620/82** SCC BV: **-0.77/75**

ABS ACHIEVER-ET

Oseas HB No: 003128557482/USA (121798)
Breed: **F F16**

 BW (\$): **401/94** Lwt BV (kg): **21/84**
 Protein BV (kg): **13/97** Fertility BV (%): **-4.6/95**
 Fat BV (kg): **71/97** Func Surv BV (%): **0.0/72**
 Milk BV (ltr): **1024/98** SCC BV: **-0.80/97**

WAIOKURA MVP NEVE S1F

Birth Ident: RDMG-21-9
Breed: **SF F15**

 PW (\$): **742/77**
 BW (\$): **263/48** Lwt BV (kg): **48/29**
 Protein BV (kg): **13/97** Fertility BV (%): **-4.6/95**
 Fat BV (kg): **71/97** Func Surv BV (%): **0.0/72**
 Milk BV (ltr): **1024/98** SCC BV: **-0.80/97**

Age	Milk (ltr)	Protein (kg)	Milkfat (kg)	Days	LW		
4 yr	2 m	6189	3.32	206	5.05	313	156
3 yr	0 m	10561	3.79	400	5.39	569	305
2 yr	0 m	7945	3.75	298	5.72	455	303
Avg [□] 8232 3.66 301 5.41 445 255 3 Lacts.							

AOT HIGHJUMP-ET

Oseas HB No: 003202768334/USA (120825)
Breed: **F F16**

 BW (\$): **283/55**

LADYS-MANOR GRNT OOHM-ET

Oseas HB No: 003143547376/USA
Breed: **F F16**

 BW (\$): **283/55**

PINE-TREE ACURA-ET

Oseas HB No: 003142332520/USA
Breed: **F F16**

 BW (\$): **383/55**

BOMAZ MEDLEY 8072-ET

Oseas HB No: 003145454314/USA
Breed: **F F16**

 BW (\$): **383/55**

WOODCREST MOGUL YODER-ET

Oseas HB No: 000072254526/USA (117683)
Breed: **PF F16**

 BW (\$): **211/85**

COMPASS-TRT AMRC AE

Oseas HB No: 003013177242/USA
Breed: **F F16**

 BW (\$): **211/85**

SEAGULL-BAY MVP-ET

Oseas HB No: 000071618865/USA (116752)
Breed: **PF F16**

 BW (\$): **329/7**

WAIOKURA BEAMER NEVE S0F

Birth Ident: RDMG-18-9
Breed: **SF F13J1** 83 GP

 BW (\$): **187/49** PW (\$): **390/87**
 6 Lacts. Protein Milkfat
 Milk (% (kg) (% (kg) Days
 9387 3.78 355 4.34 408 284

JUDGE'S CHOICE

2025 GLOBAL COW OF THE YEAR

THESE 3 SONS AVERAGE:

+3422 GTPI +832 NM\$ +677 PTAM +142 CFP +1.61 PTAT 2.71 SCS



Claire Swale



0200H013058 BEYOND HI-PRAISE ⚡️ 🌊 🥛
A2 A2



0200H013117 BEYOND HI-HOPES ⚡️ 🌊 🥛
A2 A2



0200H013281 BEYOND HI-HORSE ⚡️

AOT DELUXE HI-LIGHTED EX-91-3YR-USA DOM
EX-90 BIGGELO x VG-85-2YR JARED x EX DOM DELTA x VG-88-3YR DOM DAY x
VG-88-2YR DOM COOKIECUTTER MOM HALO

PHOTO: CLAIRE SWALE

**SEMEX**[®]

Genetics for Life[®]

www.semex.co.nz

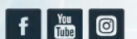



Dam of Lot 25 {Photo: Ella Pirie Photography}

P001.50 Official Publication of Livestock Improvement Corporation Limited and the NZ Holstein-Friesian Assn. Internal Animal Key = 47847459

Three Generation Pedigree



Page Dairies Limited
New Zealand

AE Herd Averages as at 24/01/2026
Ancestry : 99% BW : 115/46 PW : 225/74

PTPT / HERDCODE : RDMG 4 / 40407
LOCATION : N129-990-305 / 4
DATE : 16/02/2026



REGISTERED HOLSTEIN-FRIESIAN SUPPLEMENTARY

WAIOKURA OVERDO WYN S2F
Birth Ident: RDMG-25-42
Breed: SF F16 Sex: FEMALE
Date of Birth: 18/07/2025 Classification: G3
BW (\$): 154/33 PW (\$): 197/11
Protein BV (kg): 17/40 Fertility BV (%): -4.4/29
Fat BV (kg): 38/42 Func Surv BV (%): -0.3/22
Milk BV (ltr): 756/43 Somatic Cell BV: -0.67/39
Lwt BV (kg): 73/10
Overall Opinion: 0.28/13 Dairy Conformation: 0.22/38
Udder Overall: 1.08/40
Avg SCC at latest Lactation :

LADYS-MANOR OVERDO-ET

Oseas HB No: 003214324420/USA (122772)
Breed: F F16
BW (\$): 106/61
Protein BV (kg): 9/76
Fat BV (kg): 47/79
Milk BV (ltr): 620/82
Liveweight BV (kg): 86/5
Fertility BV (%): -6.7/52
Functional Survival BV (%): -2.9/36
Somatic Cell BV: -0.77/75
Fat %: 5.2
Protein %: 3.6

WAIOKURA SSIRE WYN S1F

Birth Ident: RDMG-20-58
Breed: SF F15J1
PW (\$): 467/85
BW (\$): 205/54 Lwt BV (kg): 60/35
Protein BV (kg): 25/60 Fertility BV (%): -2.1/52
Fat BV (kg): 30/61 Func Surv BV (%): 2.3/46
Milk BV (ltr): 891/63 SCC BV: -0.57/58
Age Milk Protein Milkfat Days LW
(ltr) (%) (kg) (%) (kg) Days LW
4 yr 11 m 7674 3.95 303 4.26 327 220
3 yr 11 m 11036 3.71 410 4.31 476 305
2 yr 11 m 9181 3.90 358 4.45 408 291
1 yr 11 m 7601 3.84 292 4.57 348 299
Avg 8873 3.84 341 4.39 390 279 4 Lacts.

Traits other than production (2025)
AM ST MS OO S W C R A R L US FU RU FT RT TL UO DC
0 0 0 0 8 0 8 4 5 7 8 8 7 4 7 4 8 8

AOT HIGHJUMP-ET

Oseas HB No: 003202768334/USA (120825)
Breed: F F16
BW (\$): 283/55 Lwt BV (kg): 80/11
Protein BV (kg): 33/65 Fertility BV (%): -8.4/51
Fat BV (kg): 67/70 Func Surv BV (%): -1.3/45
Milk BV (ltr): 1475/70 SCC BV: -0.57/70

LADYS-MANOR GRNT OOHM-ET

Oseas HB No: 003143547376/USA
Breed: F F16

BW (\$): Age Milk Protein Milkfat Days LW
(ltr) (%) (kg) (%) (kg) Days LW

SEAGULL-BAY SUPERSIRE-ET

Oseas HB No: 000069981349/USA (112879)
Breed: PF F16
BW (\$): 162/98 Lwt BV (kg): 110/93
Protein BV (kg): 37/99 Fertility BV (%): -8.6/99
Fat BV (kg): 48/99 Func Surv BV (%): 2.9/96
Milk BV (ltr): 2030/99 SCC BV: -0.71/99

WAIOKURA CAIRO WYN S0F

Birth Ident: FLWY-17-67
Breed: SF F13J3
PW (\$): 527/88
BW (\$): 164/58
Age Milk Protein Milkfat Days LW
(ltr) (%) (kg) (%) (kg) Days LW
8 yr 1 m 5705 4.23 242 5.54 316 175
7 yr 0 m 9134 4.26 389 5.82 531 299
6 yr 0 m 9373 4.25 398 5.39 505 305
4 yr 11 m 7444 4.36 325 5.75 428 294
4 yr 0 m 8138 4.37 355 5.45 444 305
Avg 7430 4.33 322 5.63 418 281 7 Lacts.

PROGENESIS POSITIVE

Oseas HB No: 000012609140/CAN (118946)
Breed: PF F16
BW (\$): 357/73

COOKIECUTTER DTA HABITAN-ET

Oseas HB No: 003134739087/USA
Breed: F F16
BW (\$): Protein Milkfat PW (\$):
Milk (%) (kg) (%) (kg) Days

PROGENESIS GRANITE

Oseas HB No: 000012302878/CAN
Breed: F F16
BW (\$): 127/57

LADYS-MANOR MILTN OOMPA-ET

Oseas HB No: 003133394970/USA
Breed: F F16
BW (\$): Protein Milkfat PW (\$):
Milk (%) (kg) (%) (kg) Days

ROYLANE SOCRA ROBUST ET

Oseas HB No: 000064966739/USA
Breed: F F16
BW (\$): 169/86

AMMON-PEACHEY SHAUNA ET

Oseas HB No: 000066228178/USA
Breed: F F16
BW (\$): Protein Milkfat PW (\$):
Milk (%) (kg) (%) (kg) Days

CARSONS FM CAIRO S3F

Birth Ident: GTDM-11-40 (112034)
Breed: SF F16
BW (\$): 194/99

DAM: Birth Ident: FLWY-13-10

Breed: FJ F10J6
BW (\$): 55/51 PW (\$): 204/87
6 Lacts. Milk (%) (kg) (%) (kg) Days
Milk 5045 3.75 189 5.02 253 238

The information on this report is as recorded on the LIC MINDA database as at date of print, and LIC does not warrant the accuracy of the information provided

N = Included T = At least 1 Abnormal Test in this Lactation
D = Lactation details include at least one derived test

S = GeneMark DNA Profiled # = Percentage Uncertain D/S ✓ = Parentage Confirmed by DNA
Indices exclude genomic information with the exception of some historical Herd BW values

P001.50



Grandam of Lot 26

Dam of Lot 26

{Photo: Ella Pirie Photography}

P001.50 Official Publication of Livestock Improvement Corporation Limited and the NZ Holstein-Friesian Assn. Internal Animal Key = 47786927

Three Generation Pedigree



Page Dairies Limited
New Zealand

AE Herd Averages as at 24/01/2026
Ancestry : 99% BW : 115/46 PW : 225/74

PTPT / HERDCODE : RDMG 4 / 40407
LOCATION : N129-990-305 / 4
DATE : 16/02/2026



REGISTERED HOLSTEIN-FRIESIAN SUPPLEMENTARY

WAIOKURA FERRARI BREE-ET S3F
Birth Ident: RDMG-25-8
Breed: SF F16 Sex: FEMALE
Date of Birth: 10/07/2025 Classification: G3
BW (\$): 253/20 PW (\$): 251/8
Protein BV (kg): 16/22 Fertility BV (%): -0.5/18
Fat BV (kg): 44/22 Func Surv BV (%): 2.0/14
Milk BV (ltr): 673/24 Somatic Cell BV: 0.05/21
Lwt BV (kg): 50/15
Overall Opinion: 0.42/15 Dairy Conformation: 0.25/34
Udder Overall: 0.63/20
Avg SCC at latest Lactation :

OAKLINE ICARUS FERRARI S3F

Birth Ident: BJDN-23-84 (124017)
Breed: SF F16 G3
BW (\$): 249/38
Protein BV (kg): 12/40
Fat BV (kg): 49/40
Milk BV (ltr): 606/45
Liveweight BV (kg): 69/29
Fertility BV (%): 0.2/38
Functional Survival BV (%): 3.4/32
Somatic Cell BV: -0.19/40
Fat %: 5.1
Protein %: 3.7

WAIOKURA MONOPOLL BREE S2F

Birth Ident: RDMG-23-2
Breed: SF F16 G3
PW (\$): 458/54
BW (\$): 257/41 Lwt BV (kg): 31/32
Protein BV (kg): 21/45 Fertility BV (%): -1.2/33
Fat BV (kg): 38/46 Func Surv BV (%): 0.6/22
Milk BV (ltr): 740/49 SCC BV: 0.29/43
Age Milk Protein Milkfat Days LW
2 yr 1 m 5084 3.64 185 5.15 262 182
Avg 5084 3.64 185 5.15 262 182 1 Lacts.

SANDY-VALLEY ICARUS-ET

Oseas HB No: 003014562183/USA (118683)
Breed: PF F16 G3
BW (\$): 365/95 Lwt BV (kg): 90/83
Protein BV (kg): 25/99 Fertility BV (%): -5.6/96
Fat BV (kg): 72/99 Func Surv BV (%): 5.3/81
Milk BV (ltr): 1323/99 SCC BV: -0.68/98

OAKLINE EQUATOR FAY S2F

Birth Ident: BJDN-21-18
Breed: SF F16 G3
BW (\$): 202/47 PW (\$): 239/78
Age Milk Protein Milkfat Days LW
4 yr 1 m 3361 3.97 134 4.80 161 126
3 yr 0 m 5310 3.87 206 5.14 273 247
2 yr 0 m 4648 3.87 180 5.71 265 273
Avg 4440 3.90 173 5.25 233 215 3 Lacts.

DICKSONS AR MONOPOLL-ET-P S2F

Birth Ident: HNB-21-2 (122013)
Breed: SF F16 G3
BW (\$): 168/92 Lwt BV (kg): 3/96
Protein BV (kg): 14/92 Fertility BV (%): 3.0/86
Fat BV (kg): 13/93 Func Surv BV (%): 0.8/46
Milk BV (ltr): 3/94 SCC BV: 0.54/90

WAIOKURA MOOKIE BREE S3F

Birth Ident: RDMG-21-80
Breed: SF F16 G3
BW (\$): 204/49 PW (\$): 407/79
Age Milk Protein Milkfat Days LW
3 yr 11 m 8194 3.40 278 4.31 353 217
2 yr 11 m 9829 3.70 364 4.85 477 305
1 yr 11 m 6971 3.77 263 5.09 355 298
Avg 8332 3.62 302 4.74 395 273 3 Lacts.

BACON-HILL PETY MODESTY-ET

Oseas HB No: 003013654627/USA (116745)
Breed: PF F16 S
BW (\$): 82/78

SANDY-VALLEY MG CALAMITY-ET

Oseas HB No: 000070811858/USA
Breed: F F16 S
PW (\$): 82/78

BUELIN BM EQUATOR S2F

Birth Ident: DXQR-18-3 (119014)
Breed: SF F15J1 S
BW (\$): 253/99

OAKLINE PIN-UP FAY S2F

Birth Ident: BJDN-18-61
Breed: SF F16 81 GP S
BW (\$): 107/51 PW (\$): 0/85

MEANDER SB ARROW-ET S2F

Birth Ident: GMBP-16-505 (117068)
Breed: SF F15J1 S
BW (\$): 207/99

DICKSONS M MARIETA-ET S2F

Birth Ident: HNB-19-35
Breed: SF F16 83 GP S
BW (\$): 450/85

COASTAL-VIEW MOOKIE-ET

Oseas HB No: 000071090714/USA (114748)
Breed: PF F16 S
BW (\$): 115/98

WAIOKURA BEAMER BREE S2F

Birth Ident: RDMG-18-54
Breed: SF F15J1 87 VG S
PW (\$): 132/86

WAIOKURA BEAMER BREE S2F

Birth Ident: RDMG-18-54
Breed: SF F15J1 87 VG S
PW (\$): 132/86

WAIOKURA BEAMER BREE S2F

Birth Ident: RDMG-18-54
Breed: SF F15J1 87 VG S
PW (\$): 132/86

The information on this report is as recorded on the LIC MINDA database as at date of print, and LIC does not warrant the accuracy of the information provided

N = Inbred T = At least 1 Abnormal Test in this Lactation
D = Lactation details include at least one derived test

S = GeneMark DNA Profiled # = Percentage Uncertain D / S ✓ = Parentage Confirmed by DNA
Indices exclude genomic information with the exception of some historical Herd BW values

Official Publication of Livestock Improvement Corporation Limited and the NZ Holstein-Friesian Assn. Internal Animal Key = 47786933

Three Generation Pedigree

Page Dairies Limited New Zealand **AE** Herd Averages as at 24/01/2026 Ancestry: 99% BW: 115/46 PW: 225/74 **MINDA** PTPT / HERDCODE: RDMG 4 / 4047 LOCATION: N129-990-305 / 4 DATE: 16/02/2026

REGISTERED HOLSTEIN-FRIESIAN SUPPLEMENTARY **G3** **S✓**

WAIOKURA CREAMER NIXON S2F

Birth Ident: RDMG-25-12

Breed: **SF F16** Sex: **FEMALE**
Date of Birth: **11/07/2025** Classification:

BW (\$): **184/38** PW (\$): **193/15**
Protein BV (kg): **16/43** Fertility BV (%): **-1.1/34**
Fat BV (kg): **39/40** Func Surv BV (%): **1.0/27**
Milk BV (ltr): **1033/41** Somatic Cell BV: **-0.35/42**
Lwt BV (kg): **53/31**

Overall Opinion: **0.57/28** Dairy Conformation: **0.37/46**
Udder Overall: **1.17/38**
Avg SCC at latest Lactation:

Age	Milk (ltr)	Protein (%)	Milkfat (%)	Days	LW	Herd BW
5 yr 0 m	8560	3.74	3.20	4.47	383	227
4 yr 0 m	9672	3.84	3.72	4.69	454	305
3 yr 0 m	7353	3.92	2.88	4.69	345	291
2 yr 0 m	5964	3.71	2.21	4.51	269	299
Avg \bar{D} 7887 3.81 3.00 4.60 363 281 4 Lacts.						

WAIOKURA GRANDEUR NIXON S1F

Birth Ident: RDMG-20-6 **84 GP**
Breed: **SF F16**

PW (\$): **156/85**
BW (\$): **124/49** Lwt BV (kg): **42/33**
Protein BV (kg): **13/55** Fertility BV (%): **4.5/43**
Fat BV (kg): **17/56** Func Surv BV (%): **1.2/39**
Milk BV (ltr): **455/58** SCC BV: **0.04/52**

Age	Milk (ltr)	Protein (%)	Milkfat (%)	Days	LW
5 yr 0 m	8560	3.74	3.20	4.47	383
4 yr 0 m	9672	3.84	3.72	4.69	454
3 yr 0 m	7353	3.92	2.88	4.69	345
2 yr 0 m	5964	3.71	2.21	4.51	269
Avg \bar{D} 7887 3.81 3.00 4.60 363 281 4 Lacts.					

Traits other than production (2022)
AM ST MS OO S W C RA R L US FU RU FT RT TL UO DC
0 0 0 0 5 6 6 4 7 6 7 7 7 5 6 5 7 7

ABS ACHIEVER-ET

Oseas HB No: 003128557482/USA (121798)
Breed: **F F16** **G3** **S✓**

BW (\$): **401/94** Lwt BV (kg): **21/84**
Protein BV (kg): **13/97** Fertility BV (%): **-4.6/95**
Fat BV (kg): **71/97** Func Surv BV (%): **0.0/72**
Milk BV (ltr): **1024/98** SCC BV: **-0.80/97**

SANDY-VALLEY COKINSCREAM-ET

Oseas HB No: 003125601350/USA
Breed: **F F16**

BW (\$): **401/94** Lwt BV (kg): **21/84**
Protein BV (kg): **13/97** Fertility BV (%): **-4.6/95**
Fat BV (kg): **71/97** Func Surv BV (%): **0.0/72**
Milk BV (ltr): **1024/98** SCC BV: **-0.80/97**

WAIOKURA BEAMER NIXON S0F

Birth Ident: RDMG-18-30
Breed: **SF F15J1** **G3** **S✓**

BW (\$): **69/51** PW (\$): **97/86**

Age	Milk (ltr)	Protein (%)	Milkfat (%)	Days	LW
6 yr 0 m	8991	3.67	3.30	4.49	403
4 yr 11 m	9760	4.00	3.91	4.47	436
4 yr 1 m	8284	3.80	3.14	4.24	351
3 yr 0 m	8408	3.97	3.34	4.29	361
1 yr 11 m	6283	3.93	2.47	4.56	287
Avg \bar{D} 8345 3.87 3.23 4.41 368 280 5 Lacts.					

WOODCREST MOGUL YODER-ET

Oseas HB No: 000072254526/USA (117683)
Breed: **PF F16** **S✓** BW (\$): 211/85

COMPASS-TRT AMRC AE

Oseas HB No: 003013177242/USA
Breed: **F F16**

BW (\$): **184/38** PW (\$): **193/15**
Protein BV (kg): **16/43** Fertility BV (%): **-1.1/34**
Fat BV (kg): **39/40** Func Surv BV (%): **1.0/27**
Milk BV (ltr): **1033/41** Somatic Cell BV: **-0.35/42**
Lwt BV (kg): **53/31**

Overall Opinion: **0.57/28** Dairy Conformation: **0.37/46**
Udder Overall: **1.17/38**
Avg SCC at latest Lactation:

Age	Milk (ltr)	Protein (%)	Milkfat (%)	Days	LW	Herd BW
5 yr 0 m	8560	3.74	3.20	4.47	383	227
4 yr 0 m	9672	3.84	3.72	4.69	454	305
3 yr 0 m	7353	3.92	2.88	4.69	345	291
2 yr 0 m	5964	3.71	2.21	4.51	269	299
Avg \bar{D} 7887 3.81 3.00 4.60 363 281 4 Lacts.						

WAIOKURA GRANDEUR NIXON S1F

Birth Ident: RDMG-20-6 **84 GP**
Breed: **SF F16**

PW (\$): **156/85**
BW (\$): **124/49** Lwt BV (kg): **42/33**
Protein BV (kg): **13/55** Fertility BV (%): **4.5/43**
Fat BV (kg): **17/56** Func Surv BV (%): **1.2/39**
Milk BV (ltr): **455/58** SCC BV: **0.04/52**

Age	Milk (ltr)	Protein (%)	Milkfat (%)	Days	LW
5 yr 0 m	8560	3.74	3.20	4.47	383
4 yr 0 m	9672	3.84	3.72	4.69	454
3 yr 0 m	7353	3.92	2.88	4.69	345
2 yr 0 m	5964	3.71	2.21	4.51	269
Avg \bar{D} 7887 3.81 3.00 4.60 363 281 4 Lacts.					

Traits other than production (2022)
AM ST MS OO S W C RA R L US FU RU FT RT TL UO DC
0 0 0 0 5 6 6 4 7 6 7 7 7 5 6 5 7 7

Copyright 2026 LIC. All rights reserved

Official Publication of Livestock Improvement Corporation Limited and the NZ Holstein-Friesian Assn. Internal Animal Key = 47847439

Three Generation Pedigree

Page Dairies Limited New Zealand **AE** Herd Averages as at 24/01/2026 Ancestry: 99% BW: 115/46 PW: 225/74 **MINDA** PTPT / HERDCODE: RDMG 4 / 4047 LOCATION: N129-990-305 / 4 DATE: 16/02/2026

REGISTERED HOLSTEIN-FRIESIAN

WAIOKURA CREAMER MITZI

Birth Ident: RDMG-25-17

Breed: **PF F16** Sex: **FEMALE**
Date of Birth: **13/07/2025** Classification:

BW (\$): **176/36** PW (\$): **196/14**
Protein BV (kg): **25/41** Fertility BV (%): **-5.8/32**
Fat BV (kg): **40/38** Func Surv BV (%): **0.6/24**
Milk BV (ltr): **1507/39** Somatic Cell BV: **-0.51/41**
Lwt BV (kg): **59/28**

Overall Opinion: **0.64/24** Dairy Conformation: **0.43/32**
Udder Overall: **1.14/32**
Avg SCC at latest Lactation:

Age	Milk (ltr)	Protein (%)	Milkfat (%)	Days	LW	Herd BW
2 yr 10 m	7856	3.38	2.66	3.89	306	225
1 yr 10 m	7202	3.56	2.57	3.96	285	298
Avg \bar{D} 7529 3.47 2.61 3.92 295 262 2 Lacts.						

WAIOKURA SUPERMEGA MITZI S3F

Birth Ident: RDMG-22-99
Breed: **SF F16** **G3** **S✓**

PW (\$): **27/68**
BW (\$): **108/38** Lwt BV (kg): **55/19**
Protein BV (kg): **31/45** Fertility BV (%): **-5.0/34**
Fat BV (kg): **19/46** Func Surv BV (%): **0.6/25**
Milk BV (ltr): **1402/49** SCC BV: **-0.27/44**

Age	Milk (ltr)	Protein (%)	Milkfat (%)	Days	LW
2 yr 10 m	7856	3.38	2.66	3.89	306
1 yr 10 m	7202	3.56	2.57	3.96	285
Avg \bar{D} 7529 3.47 2.61 3.92 295 262 2 Lacts.					

ABS ACHIEVER-ET

Oseas HB No: 003128557482/USA (121798)
Breed: **F F16** **G3** **S✓**

BW (\$): **401/94** Lwt BV (kg): **21/84**
Protein BV (kg): **13/97** Fertility BV (%): **-4.6/95**
Fat BV (kg): **71/97** Func Surv BV (%): **0.0/72**
Milk BV (ltr): **1024/98** SCC BV: **-0.80/97**

SANDY-VALLEY COKINSCREAM-ET

Oseas HB No: 003125601350/USA
Breed: **F F16**

BW (\$): **401/94** Lwt BV (kg): **21/84**
Protein BV (kg): **13/97** Fertility BV (%): **-4.6/95**
Fat BV (kg): **71/97** Func Surv BV (%): **0.0/72**
Milk BV (ltr): **1024/98** SCC BV: **-0.80/97**

WAIOKURA SUPER MEGA S3F

Birth Ident: RDMG-20-201
Breed: **SF F16** **G3** **S✓**

BW (\$): **131/58** Lwt BV (kg): **58/45**
Protein BV (kg): **27/64** Fertility BV (%): **-3.9/56**
Fat BV (kg): **30/65** Func Surv BV (%): **1.8/46**
Milk BV (ltr): **1548/67** SCC BV: **-0.22/62**

WAIOKURA ETHOS MITZI S2F

Birth Ident: RDMG-20-13
Breed: **SF F15J1** **G3** **S✓**

BW (\$): **127/50** PW (\$): **95/84**

Age	Milk (ltr)	Protein (%)	Milkfat (%)	Days	LW
5 yr 1 m	7128	3.38	2.41	2.96	211
4 yr 1 m	10058	3.52	3.54	3.81	383
3 yr 2 m	8439	3.52	2.97	3.67	310
2 yr 1 m	7177	3.64	2.61	3.93	282
Avg \bar{D} 8201 3.52 2.88 3.62 297 233 4 Lacts.					

WOODCREST MOGUL YODER-ET

Oseas HB No: 000072254526/USA (117683)
Breed: **PF F16** **S✓** BW (\$): 211/85

COMPASS-TRT AMRC AE

Oseas HB No: 003013177242/USA
Breed: **F F16**

BW (\$): **184/38** PW (\$): **193/15**
Protein BV (kg): **16/43** Fertility BV (%): **-1.1/34**
Fat BV (kg): **39/40** Func Surv BV (%): **1.0/27**
Milk BV (ltr): **1033/41** Somatic Cell BV: **-0.35/42**
Lwt BV (kg): **53/31**

Overall Opinion: **0.57/28** Dairy Conformation: **0.37/46**
Udder Overall: **1.17/38**
Avg SCC at latest Lactation:

Age	Milk (ltr)	Protein (%)	Milkfat (%)	Days	LW	Herd BW
5 yr 0 m	8560	3.74	3.20	4.47	383	227
4 yr 0 m	9672	3.84	3.72	4.69	454	305
3 yr 0 m	7353	3.92	2.88	4.69	345	291
2 yr 0 m	5964	3.71	2.21	4.51	269	299
Avg \bar{D} 7887 3.81 3.00 4.60 363 281 4 Lacts.						

WAIOKURA GRANDEUR NIXON S1F

Birth Ident: RDMG-20-6 **84 GP**
Breed: **SF F16**

PW (\$): **156/85**
BW (\$): **124/49** Lwt BV (kg): **42/33**
Protein BV (kg): **13/55** Fertility BV (%): **4.5/43**
Fat BV (kg): **17/56** Func Surv BV (%): **1.2/39**
Milk BV (ltr): **455/58** SCC BV: **0.04/52**

Age	Milk (ltr)	Protein (%)	Milkfat (%)	Days	LW
5 yr 0 m	8560	3.74	3.20	4.47	383
4 yr 0 m	9672	3.84	3.72	4.69	454
3 yr 0 m	7353	3.92	2.88	4.69	345
2 yr 0 m	5964	3.71	2.21	4.51	269
Avg \bar{D} 7887 3.81 3.00 4.60 363 281 4 Lacts.					

Traits other than production (2022)
AM ST MS OO S W C RA R L US FU RU FT RT TL UO DC
0 0 0 0 5 6 6 4 7 6 7 7 7 5 6 5 7 7

Copyright 2026 LIC. All rights reserved



Grandam of Lot 29, same family as Lot 2 & 13!
 {Photo: Ella Pirie Photography}

P001.50 Official Publication of Livestock Improvement Corporation Limited and the NZ Holstein-Friesian Assn. Internal Animal Key = 47943089

Three Generation Pedigree



Page Dairies Limited
 New Zealand

AE Herd Averages as at 24/01/2026
 Ancestry: 99% BW: 115/46 PW: 225/74

TPPT / HERDCODE: RDMG 4 / 40407
 LOCATION: N129-990-305 / 4
 DATE: 16/02/2026



REGISTERED HOLSTEIN-FRIESIAN

WAIOKURA PERFECT LINDA

Birth Ident: RDMG-25-107

Breed: PF F16 Sex: FEMALE
 Date of Birth: 27/07/2025 Classification:

BW (\$): 141/25 PW (\$): 187/10
 Protein BV (kg): 4/29 Fertility BV (%): -4.4/24
 Fat BV (kg): 45/30 Func Surv BV (%): 0.4/15
 Milk BV (ltr): 458/32 Somatic Cell BV: -0.31/29
 Lwt BV (kg): 65/9
 Overall Opinion: 0.23/9 Dairy Conformation: 0.24/19
 Udder Overall: 1.00/25
 Avg SCC at latest Lactation:

Age	Milk (ltr)	Protein (%)	Milkfat (%)	Days	LW	Herd BW
-----	------------	-------------	-------------	------	----	---------

BOMAZ PERFECT-P-ET

Oseas HB No: 003232048149/USA (122764)

Breed: F F16 G3 S✓

BW (\$): 130/48
 Protein BV (kg): -11/59
 Fat BV (kg): 56/61
 Milk BV (ltr): 383/65
 Liveweight BV (kg): 70/6
 Fertility BV (%): -3.3/48
 Functional Survival BV (%): 0.1/21
 Somatic Cell BV: -0.60/55
 Fat %: 5.6
 Protein %: 3.4

WAIOKURA MASTER LINDA S3F

Birth Ident: RDMG-21-70

Breed: SF F16 85 VG S✓

PW (\$): 349/78
 BW (\$): 145/46 Lwt BV (kg): 59/30
 Protein BV (kg): 18/53 Fertility BV (%): -5.5/44
 Fat BV (kg): 33/54 Func Surv BV (%): 0.7/37
 Milk BV (ltr): 532/56 SCC BV: -0.02/51

Age	Milk (ltr)	Protein (%)	Milkfat (%)	Days	LW	
3 yr 11 m	7875	3.62	285	4.24	334	211
3 yr 0 m	8408	3.89	327	5.04	424	292
1 yr 11 m	7100	3.75	266	4.76	338	272
Avg	7795	3.76	293	4.68	365	258

Traits other than production (2025)

AM ST MS OO S W C R A R L US FU RU FT RT TL UO DC
 0 0 0 0 7 0 7 4 6 6 7 7 7 5 8 4 7 8

WINSTAR MENDEL-P-ET

Oseas HB No: 003208037185/USA (121771)

Breed: F F16 G3

BW (\$): 360/51 Lwt BV (kg): 92/5
 Protein BV (kg): 27/58 Fertility BV (%): -8.5/60
 Fat BV (kg): 82/66 Func Surv BV (%): -0.3/50
 Milk BV (ltr): 1126/66 SCC BV: -0.52/69

BOMAZ LEGACY 608-ET

Oseas HB No: 003209312124/USA

Breed: F F16

BW (\$): Milk Protein Milkfat
 Age (ltr) (%) (kg) (%) (kg) Days LW

DENOVO 8084 ENTITY-ET

Oseas HB No: 003141494670/USA (122815)

Breed: F F16 BW (\$): 214/50

WINSTAR WINDFALL 4539-ET
 Oseas HB No: 003146120737/USA
 Breed: F F16

BW (\$): Protein Milkfat
 Milk (%) (kg) (%) (kg) Days

PINE-TREE CW LEGACY-ET

Oseas HB No: 003142332722/USA

Breed: F F16 BW (\$): 316/75

BOMAZ TOPSHOT 7892-ET
 Oseas HB No: 003132904258/USA
 Breed: F F16

BW (\$): Protein Milkfat
 Milk (%) (kg) (%) (kg) Days

WOODCOTE FI MASTERMIND

Birth Ident: DVFT-13-214 (114032)

Breed: PF F16 G3 S✓ D✓

BW (\$): 206/99 Lwt BV (kg): 52/99
 Protein BV (kg): 17/99 Fertility BV (%): -6.6/99
 Fat BV (kg): 40/99 Func Surv BV (%): 1.7/99
 Milk BV (ltr): 378/99 SCC BV: -0.02/99

WAIOKURA SNOW LINDA S2F

Birth Ident: RDMG-17-66

Breed: SF F16 87 VG

BW (\$): -45/50 PW (\$): 275/86
 Age Milk Protein Milkfat
 (ltr) (%) (kg) (%) (kg) Days LW

8 yr 1 m	5487	3.64	200	4.50	247	147
7 yr 0 m	10102	4.03	407	5.34	540	292
6 yr 0 m	8055	4.41	355	5.53	445	277
4 yr 11 m	8725	4.12	360	5.83	509	294
4 yr 0 m	8060	4.13	333	5.60	452	291
Avg	7405	4.10	304	5.38	398	266

FARSIDE M ILLUSTRIOUS S3F

Birth Ident: GYPH-10-47 (111012)

Breed: SF F16 S✓ D✓ BW (\$): 191/99

WOODCOTE SPICY MELLY-ET

Birth Ident: DVFT-07-7

Breed: PF F16 87 VG S✓ D✓

BW (\$): 39/76 PW (\$): 175/95
 11 Lacts. Protein Milkfat
 Milk (%) (kg) (%) (kg) Days
 8025 3.64 292 4.23 339 280

VELTHUIS LET IT SNOW

Oseas HB No: 000011294722/CAN (113876)

Breed: PF F16 BW (\$): -257/82

WAIOKURA EXPR LINDA S1F

Birth Ident: GTJX-11-134

Breed: SF F16 85 VG

BW (\$): -18/51 PW (\$): 220/86
 7 Lacts. Protein Milkfat
 Milk (%) (kg) (%) (kg) Days
 4715 4.18 197 6.04 285 232

The information on this report is as recorded on the LIC MINDA database as at date of print, and LIC does not warrant the accuracy of the information provided



Dam of Lot 30 {Photo: Ella Pirie Photography}

P001.50 Official Publication of Livestock Improvement Corporation Limited and the NZ Holstein-Friesian Assn. Internal Animal Key = 47853519

Three Generation Pedigree



Page Dairies Limited
New Zealand

AE Herd Averages as at 24/01/2026
Ancestry : 99% BW : 115/46 PW : 225/74

PTPT / HERDCODE : RDMG 4 / 40407
LOCATION : N129-990-305 / 4
DATE : 16/02/2026



REGISTERED HOLSTEIN-FRIESIAN SUPPLEMENTARY

WAIOKURA GORMAN NADIA S3F

Birth Ident: RDMG-25-62

Breed: **SF F15** Sex: **FEMALE**
Date of Birth: **21/07/2025** Classification:

BW (\$):	247/26	PW (\$):	277/11
Protein BV (kg):	19/31	Fertility BV (%):	-4.0/25
Fat BV (kg):	50/32	Func Surv BV (%):	0.2/19
Milk BV (ltr):	1066/34	Somatic Cell BV:	-0.29/31
Lwt BV (kg):	49/11		
Overall Opinion:	0.17/10	Dairy Conformation:	0.20/20
Udder Overall:	0.93/19		
Avg SCC at latest Lactation :			

Age	Milk (ltr)	Protein (%)	Milkfat (%)	Days	LW	Herd BW
-----	------------	-------------	-------------	------	----	---------

FB 415007 HEROIC GORMAN-ET

Oseas HB No: 003207773177/USA (121851)

Breed : **F F16**



BW (\$):	389/51
Protein BV (kg):	29/65
Fat BV (kg):	71/67
Milk BV (ltr):	1580/70
Liveweight BV (kg):	51/15
Fertility BV (%):	-4.3/50
Functional Survival BV (%):	0.2/35
Somatic Cell BV:	-0.35/64
Fat %:	4.7
Protein %:	3.3

WAIOKURA MOOKIE NADIA S2F

Birth Ident: RDMG-21-59

89 VG

Breed: **SF F14**

		PW (\$):	190/78
BW (\$):	101/47	Lwt BV (kg):	48/31
Protein BV (kg):	9/54	Fertility BV (%):	-3.7/42
Fat BV (kg):	29/55	Func Surv BV (%):	0.2/37
Milk BV (ltr):	552/57	SCC BV:	-0.24/52

Age	Milk (ltr)	Protein (%)	Milkfat (%)	Days	LW	
3 yr 11 m	8029	3.58	288	4.23	340	217
3 yr 0 m	9213	3.72	343	5.09	469	305
1 yr 11 m	4350	3.79	165	4.96	216	234
Avg \square 7197 3.69 265 4.75 342 252 3 Lacts.						

Traits other than production (2025)

AM ST MS OO S W C R A R L US FU RU FT RT TL UO DC
0 0 0 0 0 9 0 8 5 7 5 8 8 7 5 7 5 8 9

PINE-TREE HEROIC-ET

Oseas HB No: 003142332589/USA

Breed: **F F16**

BW (\$):	218/61	Lwt BV (kg):	79/39
Protein BV (kg):	17/63	Fertility BV (%):	-7.5/66
Fat BV (kg):	65/68	Func Surv BV (%):	0.1/57
Milk BV (ltr):	1129/68	SCC BV:	-0.34/74

MS FB 7407 ACHV 415007-ET

Oseas HB No: 003151360250/USA

Breed: **F F16**

Age	Milk (ltr)	Protein (%)	Milkfat (%)	Days	LW
-----	------------	-------------	-------------	------	----

ABS ACHIEVER-ET

Oseas HB No: 003128557482/USA (121798)

Breed: **F F16**

S \checkmark
BW (\$): 401/94

AOT MODESTY HOSS-ET

Oseas HB No: 003135331929/USA

Breed: **F F16**

BW (\$):	Protein (%)	Milkfat (%)	PW (\$):
	(%)	(%)	(kg) Days

ABS ACHIEVER-ET

Oseas HB No: 003128557482/USA (121798)

Breed: **F F16**

S \checkmark
BW (\$): 401/94

PINE-TREE 9882 SPOC 7407-ET

Oseas HB No: 003139672403/USA

Breed: **F F16**

BW (\$):	Protein (%)	Milkfat (%)	PW (\$):
	(%)	(%)	(kg) Days

MOUNTFIELD SSI DCY MUGUL-ET

Oseas HB No: 003006972816/USA (112783)

Breed: **PF F16**

S \checkmark
BW (\$): -79/97

GENIE-J OBSERVER MEG-ET

Oseas HB No: 000070156476/USA

Breed: **F F16**

BW (\$):	Protein (%)	Milkfat (%)	PW (\$):
	(%)	(%)	(kg) Days

SAN RAY FM BEAMER-ET S2F

Birth Ident: MHT-10-20 (111037)

Breed: **SF F14J2**

S \checkmark D \checkmark
BW (\$): 187/99

WAIOKURA 09-240 S0F

Birth Ident: GT JX-09-240

Breed: **SF F8**

84 GP S \checkmark

BW (\$):	Protein (%)	Milkfat (%)	PW (\$):
	(%)	(%)	(kg) Days

5 Lacts. 8079 3.47 281 3.60 291 240

The information on this report is as recorded on the LIC MINDA database as at date of print, and LIC does not warrant the accuracy of the information provided

N = Inbred T = At least 1 Abnormal Test in this Lactation
D = Lactation details include at least one derived test

= GeneMark DNA Profiled # = Percentage Uncertain D/S \checkmark = Parentage Confirmed by DNA
Indices exclude genomic information with the exception of some historical Herd BW values

Official Publication of Livestock Improvement Corporation Limited and the NZ Holstein-Friesian Assn. Internal Animal Key = 47943084

Three Generation Pedigree

Page Dairies Limited New Zealand

Herd Averages as at 24/01/2026
Ancestry: 99% BW: 115/46 PW: 225/74

PTPT / HERDCODE: RDMG 4 / 40407
LOCATION: N129-990-305 / 4
DATE: 16/02/2026

REGISTERED HOLSTEIN-FRIESIAN SUPPLEMENTARY
WAIOKURA CARROT RHIAN S2F

Birth Ident: RDMG-25-102
Breed: SF F16 Sex: FEMALE
Date of Birth: 26/07/2025 Classification:

BW (\$): 194/19 PW (\$): 204/7
Protein BV (kg): 25/22 Fertility BV (%): -4.7/17
Fat BV (kg): 41/23 Func Surv BV (%): -0.6/13
Milk BV (ltr): 959/24 Somatic Cell BV: -0.32/22
Lwt BV (kg): 76/9

Overall Opinion: 0.24/10 Dairy Conformation: 0.48/23
Udder Overall: 0.86/22
Avg SCC at latest Lactation:

Age	Milk (ltr)	Protein (kg)	Milkfat (kg)	Days	LW	Herd BW
5 yr 0 m	8134	3.59	292	4.35	354	212
3 yr 11 m	9519	3.86	368	4.84	460	305
3 yr 0 m	9106	3.91	356	4.92	448	305
2 yr 0 m	6776	3.74	254	4.96	336	275
Avg 8384 3.78 317 4.77 400 274 4 Lacts.						

S-S-I SIEMERS OD CARROT-ET
Oseas HB No: 003250768862/USA (124678)
Breed: F F16

BW (\$): 151/28
Protein BV (kg): 20/34
Fat BV (kg): 44/36
Milk BV (ltr): 828/36
Liveweight BV (kg): 83/4
Fertility BV (%): -6.8/23
Functional Survival BV (%): -1.8/16
Somatic Cell BV: -0.48/34
Fat %: 4.9
Protein %: 3.5

WAIOKURA GOLD RHIAN S1F
Birth Ident: RDMG-20-66
Breed: SF F16

BW (\$): 231/49 PW (\$): 360/85
Protein BV (kg): 30/55 Fertility BV (%): -2.6/44
Fat BV (kg): 38/56 Func Surv BV (%): 0.6/38
Milk BV (ltr): 1089/58 SCC BV: -0.17/51

Age	Milk (ltr)	Protein (kg)	Milkfat (kg)	Days	LW
5 yr 0 m	8134	3.59	292	4.35	354
3 yr 11 m	9519	3.86	368	4.84	460
3 yr 0 m	9106	3.91	356	4.92	448
2 yr 0 m	6776	3.74	254	4.96	336
Avg 8384 3.78 317 4.77 400 274 4 Lacts.					

Traits other than production (2022)
AM ST MS OO S W C RA R L US FU RU FT RT TL UO DC
0 0 0 0 7 7 7 3 6 6 6 7 6 5 6 4 6 7

LADY-MANOR OVERDO-ET
Oseas HB No: 003214324420/USA (122772)
Breed: F F16

BW (\$): 106/61 Lwt BV (kg): 86/5
Protein BV (kg): 9/76 Fertility BV (%): -6.7/52
Fat BV (kg): 47/79 Func Surv BV (%): -2.9/36
Milk BV (ltr): 620/82 SCC BV: -0.77/75

S-S-I VF 316 59873-ET
Oseas HB No: 003219393141/USA
Breed: F F16

BW (\$): 107/99 Lwt BV (kg): 68/98
Protein BV (kg): 19/99 Fertility BV (%): -4.4/99
Fat BV (kg): 22/99 Func Surv BV (%): 1.0/97
Milk BV (ltr): 659/99 SCC BV: -0.16/99

WAIOKURA STRAV RHIAN S0F
Birth Ident: DGKR-16-62
Breed: SF F16

BW (\$): 124/51 PW (\$): 297/86
Protein BV (kg): 205/400
Fat BV (kg): 349/424
Milk BV (ltr): 365/301
SCC BV: 4.27/285

Age	Milk (ltr)	Protein (kg)	Milkfat (kg)	Days	LW
7 yr 4 m	5935	3.46	205	4.00	238
6 yr 4 m	9753	3.68	359	4.35	424
5 yr 4 m	10812	3.65	395	4.42	478
4 yr 4 m	9697	3.64	353	4.27	414
3 yr 5 m	8457	3.70	313	4.37	369
Avg 8512 3.64 310 4.32 367 260 6 Lacts.					

The information on this report is as recorded on the LIC MINDA database as at date of print, and LIC does not warrant the accuracy of the information provided

Copyright 2026 LIC. All rights reserved

Official Publication of Livestock Improvement Corporation Limited and the NZ Holstein-Friesian Assn. Internal Animal Key = 48124282

Three Generation Pedigree

Page Dairies Limited New Zealand

Herd Averages as at 24/01/2026
Ancestry: 99% BW: 115/46 PW: 225/74

PTPT / HERDCODE: RDMG 4 / 40407
LOCATION: N129-990-305 / 4
DATE: 16/02/2026

REGISTERED HOLSTEIN-FRIESIAN SUPPLEMENTARY
WAIOKURA E-BIRD ANYA S3F

Birth Ident: RDMG-25-138
Breed: SF F16 Sex: FEMALE
Date of Birth: 5/08/2025 Classification:

BW (\$): 140/37 PW (\$): 189/14
Protein BV (kg): 10/37 Fertility BV (%): -4.8/33
Fat BV (kg): 43/41 Func Surv BV (%): -0.1/19
Milk BV (ltr): 557/43 Somatic Cell BV: -0.14/42
Lwt BV (kg): 70/28

Overall Opinion: 0.34/24 Dairy Conformation: 0.27/32
Udder Overall: 1.30/37
Avg SCC at latest Lactation:

Age	Milk (ltr)	Protein (kg)	Milkfat (kg)	Days	LW	Herd BW
1 yr 11 m	3371	3.78	128	5.84	197	202
Avg 3371 3.78 128 5.84 197 202 1 Lacts.						

WESTCOAST EARLYBIRD
Oseas HB No: 000013636769/CAN (122727)
Breed: F F16

BW (\$): 181/88
Protein BV (kg): 16/91
Fat BV (kg): 56/92
Milk BV (ltr): 828/93
Liveweight BV (kg): 94/79
Fertility BV (%): -6.7/85
Functional Survival BV (%): 0.0/42
Somatic Cell BV: -0.05/90
Fat %: 5.1
Protein %: 3.5

WAIOKURA CREAMER ANYA S2F
Birth Ident: RDMG-23-100
Breed: SF F15J1

BW (\$): 100/43 PW (\$): -204/54
Protein BV (kg): 4/50 Fertility BV (%): 46/32
Fat BV (kg): 30/48 Func Surv BV (%): -3.0/39
Milk BV (ltr): 286/51 SCC BV: -0.1/27

Age	Milk (ltr)	Protein (kg)	Milkfat (kg)	Days	LW
1 yr 11 m	3371	3.78	128	5.84	197
Avg 3371 3.78 128 5.84 197 202 1 Lacts.					

SILVERRIDGE V EINSTEIN
Oseas HB No: 000012857528/CAN (120749)
Breed: PF F16

BW (\$): 209/91 Lwt BV (kg): 122/73
Protein BV (kg): 34/96 Fertility BV (%): -12.3/92
Fat BV (kg): 55/97 Func Surv BV (%): 1.2/73
Milk BV (ltr): 1323/97 SCC BV: -0.81/96

FLY-HIGHER RNEGADE MARCH-ET
Oseas HB No: 003150997643/USA
Breed: F F16

BW (\$): 233/92 Lwt BV (kg): 63/92
Protein BV (kg): 18/94 Fertility BV (%): -6.7/84
Fat BV (kg): 61/94 Func Surv BV (%): 0.7/58
Milk BV (ltr): 1611/95 SCC BV: -0.74/93

WAIOKURA BEAMER ANYA S1F
Birth Ident: FLWY-17-56
Breed: SF F14J2

BW (\$): 158/50 PW (\$): 588/87
Protein BV (kg): 4.11/301
Fat BV (kg): 4.54/401
Milk BV (ltr): 5.46/483

Age	Milk (ltr)	Protein (kg)	Milkfat (kg)	Days	LW
8 yr 0 m	7330	4.11	301	4.54	333
6 yr 11 m	9372	4.23	396	5.04	472
6 yr 0 m	8840	4.54	401	5.46	483
5 yr 0 m	8315	4.28	356	5.53	460
4 yr 0 m	8059	4.49	362	5.68	458
Avg 7763 4.36 339 5.27 409 274 7 Lacts.					

The information on this report is as recorded on the LIC MINDA database as at date of print, and LIC does not warrant the accuracy of the information provided

Copyright 2026 LIC. All rights reserved



Dam of Lot 33, same family as Lot 2, 13, & 29!
 {Photo: Ella Pirie Photography}

P001.50 Official Publication of Livestock Improvement Corporation Limited and the NZ Holstein-Friesian Assn. Internal Animal Key = 47032274

Three Generation Pedigree



Page Dairies Limited
 New Zealand

AE Herd Averages as at 24/01/2026
 Ancestry : 99% BW : 115/46 PW : 225/74

PTPT / HERDCODE : RDMG 4 / 40407
 LOCATION : N129-990-305 / 4
 DATE : 16/02/2026



REGISTERED HOLSTEIN-FRIESIAN SUPPLEMENTARY

WAIOKURA WAITER LINDA S1F

Birth Ident: RDMG-24-147

Breed: **SF F16** Sex: **FEMALE**
 Date of Birth: **15/08/2024** Classification:

BW (\$): **-22/36** PW (\$): **32/14**
 Protein BV (kg): **2/39** Fertility BV (%): **-5.0/32**
 Fat BV (kg): **16/40** Func Surv BV (%): **0.5/23**
 Milk BV (ltr): **88/41** Somatic Cell BV: **0.00/37**
 Lwt BV (kg): **53/28**

Overall Opinion: **0.20/26** Dairy Conformation: **0.14/35**
 Udder Overall: **0.84/35**
 Avg SCC at latest Lactation :

Age	Milk (ltr)	Protein (%)	Protein (kg)	Milkfat (%)	Milkfat (kg)	Days	LW	Herd BW
-----	------------	-------------	--------------	-------------	--------------	------	----	---------

WAIOKURA GRIFF WAITER S1F

Birth Ident: RDMG-21-304 (122549)

Breed: **SF F15J1** **G3** **S✓ D✓**

BW (\$): **6/87**
 Protein BV (kg): **-4/87**
 Fat BV (kg): **15/88**
 Milk BV (ltr): **-163/90**
 Liveweight BV (kg): **40/88**
 Fertility BV (%): **-3.4/76**
 Functional Survival BV (%): **1.4/47**
 Somatic Cell BV: **-0.10/84**
 Fat %: **5.4**
 Protein %: **3.9**

WAIOKURA SNOW LINDA S2F

Birth Ident: RDMG-17-66

Breed: **SF F16** **87 VG**

PW (\$): **275/86**
 BW (\$): **-45/50** Lwt BV (kg): **65/21**
 Protein BV (kg): **9/60** Fertility BV (%): **-6.6/47**
 Fat BV (kg): **18/62** Func Surv BV (%): **-0.4/37**
 Milk BV (ltr): **341/64** SCC BV: **0.11/57**

Age	Milk (ltr)	Protein (%)	Protein (kg)	Milkfat (%)	Milkfat (kg)	Days	LW
8 yr 1 m	5487	3.64	200	4.50	247	147	
7 yr 0 m	10102	4.03	407	5.34	540	292	
6 yr 0 m	8055	4.41	355	5.53	445	277	504
4 yr 11 m	8725	4.12	360	5.83	509	294	578
4 yr 0 m	8060	4.13	333	5.60	452	291	427
2 yr 11 m	6373	4.26	272	5.25	334	281	70
2 yr 0 m	5031	3.95	199	5.17	260	281	6
Avg	7405	4.10	304	5.38	398	266	7 Lacts.

Traits other than production (2024)

AM ST MS OO S W C RA R L US FU RU FT RT TL UO DC

0 0 0 0 8 0 9 4 6 6 8 7 8 4 8 5 8 8

WELCOME SILVER GRIFF-ET

Oseas HB No: 003129340690/USA (117908)

Breed: **PF F16** **G3** **S✓**

BW (\$): **177/94** Lwt BV (kg): **107/77**
 Protein BV (kg): **35/99** Fertility BV (%): **-9.1/97**
 Fat BV (kg): **54/99** Func Surv BV (%): **0.7/83**
 Milk BV (ltr): **1574/99** SCC BV: **0.19/99**

WAIOKURA CAIRO WYN S0F

Birth Ident: FLWY-17-67

Breed: **SF F13J3** **85 VG** **S✓**

Age	Milk (ltr)	Protein (%)	Protein (kg)	Milkfat (%)	Milkfat (kg)	Days	LW
8 yr 1 m	5705	4.23	242	5.54	316	175	
7 yr 0 m	9134	4.26	389	5.82	531	299	
6 yr 0 m	9373	4.25	398	5.39	505	305	622
4 yr 11 m	7444	4.36	325	5.75	428	294	263
4 yr 0 m	8138	4.37	355	5.45	444	305	428
Avg	7430	4.33	322	5.63	418	281	7 Lacts.

VELTHUIS LET IT SNOW

Oseas HB No: 000011294722/CAN (113876)

Breed: **PF F16** **G3**

BW (\$): **-257/82** Lwt BV (kg): **99/53**
 Protein BV (kg): **20/90** Fertility BV (%): **-16.6/81**
 Fat BV (kg): **8/91** Func Surv BV (%): **-0.8/73**
 Milk BV (ltr): **1377/92** SCC BV: **-0.05/90**

WAIOKURA EXPR LINDA S1F

Birth Ident: GTJX-11-134

Breed: **SF F16** **85 VG**

Age	Milk (ltr)	Protein (%)	Protein (kg)	Milkfat (%)	Milkfat (kg)	Days	LW
7 yr 11 m	5740	4.07	234	6.22	357	278	55
6 yr 11 m	6738	4.25	286	6.10	411	272	290
5 yr 11 m	5783	4.16	240	6.01	347	282	90
5 yr 0 m	4837	4.33	210	7.15	346	250	167
3 yr 11 m	4943	4.30	170	6.29	248	248	179
Avg	4715	4.18	197	6.04	285	232	7 Lacts.

SEAGULL-BAY SILVER-ET

Oseas HB No: 000072156794/USA (114993)

Breed: **PF F16** **S✓** **BW (\$): -30/82**

WELCOME SUPERSIRE GA

Oseas HB No: 003010945899/USA

Breed: **F F16**

BW (\$): **PW (\$):**
 Milk (%) (kg) (%) (kg) Days

CARSONS FM CAIRO S3F

Birth Ident: GTDM-11-40 (112034)

Breed: **SF F16** **S✓ D✓** **BW (\$): 194/99**

DAM: Birth Ident: FLWY-13-10

Breed: **FJ F10J6**

BW (\$): **55/51** PW (\$): **204/87**
 Milk (%) (kg) (%) (kg) Days

D 5045 3.75 189 5.02 253 238

FLEVO GENETICS SNOWMAN

Oseas HB No: 00038895513/NLD

Breed: **F F16** **BW (\$): -297/81**

MSCHARTROIS PLANET LEONI-ET

Oseas HB No: 000066050509/USA

Breed: **F F16**

BW (\$): **PW (\$):**
 Milk (%) (kg) (%) (kg) Days

BW (\$): **84 GP** **S✓**

MAIRE EX PRESSO

Birth Ident: DDYX-03-236 (104524)

Breed: **PF F16** **BW (\$): 16/99**

WAIOKURA PIERRE LINDA S0F

Birth Ident: GTJX-08-158

Breed: **SF F16** **84 GP** **S✓**

BW (\$): **-205/54** PW (\$): **96/72**
 Milk (%) (kg) (%) (kg) Days

8 Lacts. Protein Milkfat
 5100 3.89 198 5.00 255 229



Photo: Ella Pirie Photography

Great-Grandam of Lot 34, same family as lot 11!

P001.50 Official Publication of Livestock Improvement Corporation Limited and the NZ Holstein-Friesian Assn. Internal Animal Key = 46608459

Three Generation Pedigree



Page Dairies Limited
New Zealand

AE Herd Averages as at 24/01/2026
Ancestry : 99% BW : 115/46 PW : 225/74

TPPT / HERDCODE : RDMG 4 / 40407
LOCATION : N129-990-305 / 4
DATE : 16/02/2026



REGISTERED HOLSTEIN-FRIESIAN SUPPLEMENTARY

WAIOKURA WAITER ELSA S1F

Birth Ident: RDMG-24-40

Breed: SF F16 Sex: FEMALE
Date of Birth: 17/07/2024 Classification:

BW (\$):	67/35	PW (\$):	117/14
Protein BV (kg):	4/36	Fertility BV (%):	-4.7/31
Fat BV (kg):	28/36	Func Surv BV (%):	1.0/22
Milk BV (ltr):	259/37	Somatic Cell BV:	-0.12/34
Lwt BV (kg):	52/30		
Overall Opinion:	0.37/28	Dairy Conformation:	0.06/37
Udder Overall:	0.85/35		
Avg SCC at latest Lactation :			

Age	Milk (ltr)	Protein (%)	Milkfat (%)	Days	LW	Herd BW
-----	------------	-------------	-------------	------	----	---------

Due to Calve : 18/08/2026 Bull :
Expected Calf
Bull Mating Date
122723 17/10/2025 & PW(\$):

The information on this report is as recorded on the LIC MINDA database as at date of print, and LIC does not warrant the accuracy of the information provided

WAIOKURA GRIFF WAITER S1F

Birth Ident: RDMG-21-304 (122549)

Breed: SF F15J1

BW (\$):	6/87
Protein BV (kg):	-4/87
Fat BV (kg):	15/88
Milk BV (ltr):	-163/90
Liveweight BV (kg):	40/88
Fertility BV (%):	-3.4/76
Functional Survival BV (%):	1.4/47
Somatic Cell BV:	-0.10/84
Fat %:	5.4
Protein %:	3.9

WAIOKURA MOOKIE ELSA S3F

Birth Ident: RDMG-22-56

Breed: SF F16

BW (\$):	135/45	PW (\$):	132/57
Protein BV (kg):	13/50	Fertility BV (%):	-5.9/43
Fat BV (kg):	41/50	Func Surv BV (%):	0.6/36
Milk BV (ltr):	682/53	SCC BV:	-0.14/49

Age	Milk (ltr)	Protein (%)	Milkfat (%)	Days	LW
1 yr 11 m	6628	3.79	251	5.21	345
Avg	6628	3.79	251	5.21	345

1 Lacts.

WELCOME SILVER GRIFF-ET

Oseas HB No: 003129340690/USA (117908)

Breed: PF F16

BW (\$):	177/94	Lwt BV (kg):	107/77
Protein BV (kg):	35/99	Fertility BV (%):	-9.1/97
Fat BV (kg):	54/99	Func Surv BV (%):	0.7/83
Milk BV (ltr):	1574/99	SCC BV:	0.19/99

WAIOKURA CAIRO WYN S0F

Birth Ident: FLWY-17-67

Breed: SF F13J3

BW (\$):	164/58	PW (\$):	527/88
----------	--------	----------	--------

Age	Milk (ltr)	Protein (%)	Milkfat (%)	Days	LW
8 yr 1 m	5705	4.23	242	5.54	316
7 yr 0 m	9134	4.26	389	5.82	531
6 yr 0 m	9373	4.25	398	5.39	505
4 yr 11 m	7444	4.36	325	5.75	428
4 yr 0 m	8138	4.37	355	5.45	444
Avg	7430	4.33	322	5.63	418

Plus 2 unprinted lactations
7 Lacts.

COASTAL-VIEW MOOKIE-ET

Oseas HB No: 000071090714/USA (114748)

Breed: PF F16

BW (\$):	115/98	Lwt BV (kg):	72/95
Protein BV (kg):	4/99	Fertility BV (%):	-8.7/99
Fat BV (kg):	49/99	Func Surv BV (%):	1.0/93
Milk BV (ltr):	596/99	SCC BV:	-0.24/99

WAIOKURA FREEDOM ELSA S2F

Birth Ident: RDMG-18-2

Breed: SF F16

BW (\$):	184/52	PW (\$):	214/87
----------	--------	----------	--------

Age	Milk (ltr)	Protein (%)	Milkfat (%)	Days	LW
7 yr 0 m	7580	3.42	259	4.95	375
6 yr 0 m	10383	3.60	374	4.96	515
5 yr 0 m	9144	3.79	347	4.90	448
4 yr 0 m	8758	3.61	317	4.67	409
3 yr 0 m	8687	3.73	324	4.44	386
Avg	8591	3.65	314	4.76	409

Plus 1 unprinted lactation
6 Lacts.

SEAGULL-BAY SILVER-ET

Oseas HB No: 000072156794/USA (114993)

Breed: PF F16

BW (\$):	-30/82
----------	--------

WELCOME SUPERSIRE GA
Oseas HB No: 003010945899/USA
Breed: F F16

BW (\$):	PW (\$):			
Milk (%)	Protein (kg)	Milkfat (%)	(kg)	Days
5045	3.75	189	5.02	253

CARSONS FM CAIRO S3F

Birth Ident: GTDM-11-40 (112034)

Breed: SF F16

BW (\$):	55/51	PW (\$):	204/87
----------	-------	----------	--------

6 Lacts. Protein Milkfat
Milk (%) (kg) (%) (kg) Days
5045 3.75 189 5.02 253 238

MOUNTFIELD SSI DCY MOGUL-ET

Oseas HB No: 003006972816/USA (112783)

Breed: PF F16

BW (\$):	-79/97
----------	--------

GENIE-J OBSERVER MEG-ET
Oseas HB No: 000070156476/USA
Breed: F F16

BW (\$):	PW (\$):			
Milk (%)	Protein (kg)	Milkfat (%)	(kg)	Days
5045	3.75	189	5.02	253

HAZEL DAUNTLESS FREEDOM

Birth Ident: VHK-08-82 (109230)

Breed: PF F16

BW (\$):	128/53	PW (\$):	475/86
----------	--------	----------	--------

7 Lacts. Protein Milkfat
Milk (%) (kg) (%) (kg) Days
8205 3.78 310 5.01 411 266

WAIOKURA SNOW ELSA S1F

Birth Ident: DGKR-16-63

Breed: SF F16

BW (\$):	90 EX
----------	-------

It's an **ALCOVE** thing

*Breeding Capacity,
Breeding Milk,
& Breeding Excellence*

Waiokura Alcove Full-On VG87



Waiokura Alcove Carys VG88



Waiokura Alcove Charli EXC



Waiokura Alcove Sera EXC

SEMEX[®]

Genetics for Life[®]



Full Sister to Sire {Photo: Ella Pirie Photography}

P001.50 Official Publication of Livestock Improvement Corporation Limited and the NZ Holstein-Friesian Assn. Internal Animal Key = 47032287

Three Generation Pedigree



Page Dairies Limited
New Zealand

AE Herd Averages as at 24/01/2026
Ancestry : 99% BW : 115/46 PW : 225/74

TPPT / HERDCODE : RDMG 4 / 40407
LOCATION : N129-990-305 / 4
DATE : 16/02/2026



REGISTERED HOLSTEIN-FRIESIAN SUPPLEMENTARY

WAIOKURA WAITER SILVA S1F

Birth Ident: RDMG-24-117

Breed: **SF F14** Sex: **FEMALE**
Date of Birth: **5/08/2024** Classification:

BW (\$): **14/36** PW (\$): **57/14**
Protein BV (kg): **5/39** Fertility BV (%): **-4.3/30**
Fat BV (kg): **20/39** Func Surv BV (%): **-0.6/22**
Milk BV (ltr): **551/39** Somatic Cell BV: **-0.06/35**
Lwt BV (kg): **43/28**
Overall Opinion: **0.21/28** Dairy Conformation: **0.01/35**
Udder Overall: **0.59/35**
Avg SCC at latest Lactation :

Age	Milk (ltr)	Protein (kg)	Milkfat (kg)	Days	LW	Herd BW
-----	------------	--------------	--------------	------	----	---------

WAIOKURA GRIFF WAITER S1F

Birth Ident: RDMG-21-304 (122549)

Breed: **SF F15J1** **G3** **S✓ D✓**

BW (\$): **6/87**
Protein BV (kg): **-4/87**
Fat BV (kg): **15/88**
Milk BV (ltr): **-163/90**
Liveweight BV (kg): **40/88**
Fertility BV (%): **-3.4/76**
Functional Survival BV (%): **1.4/47**
Somatic Cell BV: **-0.10/84**
Fat %: **5.4**
Protein %: **3.9**

WAIOKURA SAHARA SILVA S0F

Birth Ident: RDMG-18-66

Breed: **SF F12** **83 GP**

PW (\$): **308/86**
BW (\$): **20/50** Lwt BV (kg): **45/25**
Protein BV (kg): **15/59** Fertility BV (%): **-5.1/42**
Fat BV (kg): **26/60** Func Surv BV (%): **-2.6/33**
Milk BV (ltr): **1266/61** SCC BV: **-0.01/53**

Age	Milk (ltr)	Protein (kg)	Milkfat (kg)	Days	LW	
6 yr 11 m	9702	3.06	297	4.25	412	206
6 yr 0 m	11822	3.19	377	4.62	546	300
4 yr 11 m	12026	3.24	390	4.45	536	305
4 yr 0 m	9191	3.14	289	4.29	394	284
2 yr 11 m	9540	3.29	314	4.39	418	305
1 yr 11 m	7853	3.20	251	4.29	337	292
Avg	10022	3.19	320	4.40	441	282

6 Lacts.

Traits other than production (2025)

AM ST MSCO S W C RA R L US FU RU FT RT TL UO DC
0 0 0 0 7 0 7 4 7 6 5 6 6 4 5 4 6 7

WELCOME SILVER GRIFF-ET

Oseas HB No: 003129340690/USA (117908)

Breed: **PF F16** **G3** **S✓**

BW (\$): **177/94** Lwt BV (kg): **107/77**
Protein BV (kg): **35/99** Fertility BV (%): **-9.1/97**
Fat BV (kg): **54/99** Func Surv BV (%): **0.7/83**
Milk BV (ltr): **1574/99** SCC BV: **0.19/99**

WAIOKURA CAIRO WYN S0F

Birth Ident: FLWY-17-67

Breed: **SF F13J3** **85 VG** **S✓**

Age	Milk (ltr)	Protein (kg)	Milkfat (kg)	Days	LW	
8 yr 1 m	5705	4.23	242	5.54	316	175
7 yr 0 m	9134	4.26	389	5.82	531	299
6 yr 0 m	9373	4.25	398	5.39	505	305
4 yr 11 m	7444	4.36	325	5.75	428	294
4 yr 0 m	8138	4.37	355	5.45	444	305
Avg	7430	4.33	322	5.63	418	281

Plus 2 unprinted lactations

7 Lacts.

HSS TALENT SAHARA-ET S2F

Birth Ident: GYJN-09-268 (110541)

Breed: **SF F16** **G3** **S✓ D✓**

BW (\$): **-184/97** Lwt BV (kg): **68/94**
Protein BV (kg): **25/99** Fertility BV (%): **-18.6/97**
Fat BV (kg): **5/99** Func Surv BV (%): **-4.4/86**
Milk BV (ltr): **1400/99** SCC BV: **0.15/99**

WAIOKURA SILVER

AHB No: 1602132-10-82

Breed: **F F8** **G3** **S#**

BW (\$): **-20/37** PW (\$): **336/80**

Age	Milk (ltr)	Protein (kg)	Milkfat (kg)	Days	LW	
8 yr 11 m	2675	3.55	95	3.98	106	64
8 yr 0 m	9210	3.66	337	4.90	451	262
7 yr 0 m	8840	3.58	316	5.07	448	270
6 yr 0 m	6599	3.60	238	5.12	338	246
5 yr 0 m	5535	3.69	204	4.80	265	248
Avg	6439	3.60	232	4.91	316	224

Plus 3 unprinted lactations

26 Lacts.

SEAGULL-BAY SILVER-ET

Oseas HB No: 000072156794/USA (114993)

Breed: **PF F16** **S✓**

BW (\$): **-30/82**

WELCOME SUPERSIRE GA

Oseas HB No: 003010945899/USA

Breed: **F F16**

BW (\$): **55/51** PW (\$): **204/87**

CARSONS FM CAIRO S3F

Birth Ident: GTDM-11-40 (112034)

Breed: **SF F16** **S✓ D✓**

BW (\$): **194/99**

DAM: Birth Ident: FLWY-13-10

Breed: **FJ F10J6**

BW (\$): **55/51** PW (\$): **204/87**

6 Lacts. Protein Milkfat

Milk (kg) (%) (kg) (%) (kg) Days

D 8045 3.75 189 5.02 253 238

LADINO PARK TALENT-IMP-ET

Oseas HB No: 000H00930377/AUS (103768)

Breed: **PF F16** **S✓**

BW (\$): **-375/98**

HALLS PIERRE SHARON S1F

Birth Ident: GYJN-04-177

Breed: **SF F16** **84 GP** **S✓**

BW (\$): **-26/75** PW (\$): **142/90**

8 Lacts. Protein Milkfat

Milk (kg) (%) (kg) (%) (kg) Days

D 8149 3.68 300 3.46 282 254

DAM: Birth Ident: GTJX-07-9

Breed: **F F16**

BW (\$): **-74/45** PW (\$): **166/69**

1 Lacts. Protein Milkfat

Milk (kg) (%) (kg) (%) (kg) Days

D 4315 3.80 164 3.80 164 141



Full Sister to Sire {Photo: Ella Pirie Photography}

P001.50 Official Publication of Livestock Improvement Corporation Limited and the NZ Holstein-Friesian Assn. Internal Animal Key = 46602260

Three Generation Pedigree



Page Dairies Limited
New Zealand

AE Herd Averages as at 24/01/2026
Ancestry : 99% BW : 115/46 PW : 225/74

TPPT / HERDCODE : RDMG 4 / 40407
LOCATION : N129-990-305 / 4
DATE : 16/02/2026



REGISTERED HOLSTEIN-FRIESIAN SUPPLEMENTARY

WAIOKURA WATCHME MARGOT S1F

Birth Ident: RDMG-24-18
Breed: SF F15J1 **Sex:** FEMALE
Date of Birth: 11/07/2024 **Classification:**

BW (\$):	132/37	PW (\$):	144/14
Protein BV (kg):	11/39	Fertility BV (%):	-2.2/33
Fat BV (kg):	29/40	Func Surv BV (%):	1.5/26
Milk BV (ltr):	445/41	Somatic Cell BV:	-0.16/37
Lwt BV (kg):	54/30		
Overall Opinion:	0.30/28	Dairy Conformation:	0.25/37
Udder Overall:	0.71/39		
Avg SCC at latest Lactation :			

Age	Milk (ltr)	Protein (%)	Milkfat (%)	Days	LW	Herd BW
-----	------------	-------------	-------------	------	----	---------

Another great combination of families that have both put sons into AI companies.

Due to Calve : 24/07/2026 **Bull :** 124732
Expected Calf **BOMAZ PERTH-ET** ♀
BW(\$): 122/16 **PW(\$):** 150/6
Bull **Mating Date**
124732 **18/10/2025**

The information on this report is as recorded on the LIC MINDA database as at date of print, and LIC does not warrant the accuracy of the information provided

WAIOKURA GRIFF WAITER S1F

Birth Ident: RDMG-21-304 (122549)
Breed : SF F15J1 **G3** **S✓ D✓**

BW (\$):	6/87
Protein BV (kg):	-4/87
Fat BV (kg):	15/88
Milk BV (ltr):	-163/90
Liveweight BV (kg):	40/88
Fertility BV (%):	-3.4/76
Functional Survival BV (%):	1.4/47
Somatic Cell BV:	-0.10/84
Fat %:	5.4
Protein %:	3.9

WAIOKURA SSIRE MARGOT S1F

Birth Ident: RDMG-20-2
Breed: SF F15J1 **G3** **S✓**

BW (\$):	255/53	PW (\$):	407/85
Protein BV (kg):	27/59	Fertility BV (%):	-1.0/51
Fat BV (kg):	42/60	Func Surv BV (%):	1.6/46
Milk BV (ltr):	1054/62	SCC BV:	-0.21/57

Age	Milk (ltr)	Protein (%)	Milkfat (%)	Days	LW
5 yr 0 m	8334	3.63	3.03	4.75	396
4 yr 0 m	9201	3.78	3.48	4.81	442
3 yr 0 m	7868	3.82	3.01	4.68	368
2 yr 0 m	7436	3.69	2.74	4.86	361
Avg	8210	3.73	3.06	4.77	392

Traits other than production (2022)
AM ST MS OO S W C R A R L US FU RU FT RT TL UO DC
0 0 0 0 6 6 6 5 6 6 7 6 7 4 6 4 7 7

WELCOME SILVER GRIFF-ET

Oseas HB No: 003129340690/USA (117908)
Breed: PF F16 **G3** **S✓**

BW (\$):	177/94	Lwt BV (kg):	107/77
Protein BV (kg):	35/99	Fertility BV (%):	-9.1/97
Fat BV (kg):	54/99	Func Surv BV (%):	0.7/83
Milk BV (ltr):	1574/99	SCC BV:	0.19/99

WAIOKURA CAIRO WYN S0F

Birth Ident: FLWY-17-67
Breed: SF F13J3 **G3** **S✓**

BW (\$):	164/58	PW (\$):	527/88		
Age	Milk (ltr)	Protein (%)	Milkfat (%)	Days	LW
8 yr 1 m	5705	4.23	2.42	5.54	316
7 yr 0 m	9134	4.26	3.89	5.82	531
6 yr 0 m	9373	4.25	3.98	5.39	505
4 yr 11 m	7444	4.36	3.25	5.75	428
4 yr 0 m	8138	4.37	3.55	5.45	444
Avg	7430	4.33	3.22	5.63	418

SEAGULL-BAY SUPERSIRE-ET

Oseas HB No: 000069981349/USA (112879)
Breed: PF F16 **G3**

BW (\$):	162/98	Lwt BV (kg):	110/93
Protein BV (kg):	37/99	Fertility BV (%):	-8.6/99
Fat BV (kg):	48/99	Func Surv BV (%):	2.9/96
Milk BV (ltr):	2030/99	SCC BV:	-0.71/99

WAIOKURA BEAM MARGOT S0F

Birth Ident: FLWY-17-10
Breed: SF F14J2 **G3** **S✓**

BW (\$):	204/51	PW (\$):	350/85		
Age	Milk (ltr)	Protein (%)	Milkfat (%)	Days	LW
5 yr 0 m	7970	4.21	3.36	5.26	420
4 yr 0 m	9536	4.16	3.97	5.39	514
3 yr 0 m	6663	4.42	2.94	5.43	362
2 yr 0 m	5020	4.43	2.22	5.64	283
Avg	7297	4.28	3.12	5.41	395

SEAGULL-BAY SILVER-ET

Oseas HB No: 000072156794/USA (114993)
Breed: PF F16 **G3** **S✓**

WELCOME SUPERSIRE GA

Oseas HB No: 003010945899/USA
Breed: F F16

BW (\$):	Protein (%)	Milkfat (%)	PW (\$):
Milk (ltr)	(%)	(%)	Days

CARSONS FM CAIRO S3F

Birth Ident: GTDM-11-40 (112034)
Breed: SF F16 **G3** **S✓ D✓**

DAM:
Birth Ident: FLWY-13-10
Breed: FJ F10J6

BW (\$):	55/51	PW (\$):	204/87
6 Lacts.	Protein (%)	Milkfat (%)	Days
D 5045	3.75	1.89	5.02

ROYLANE SOCRA ROBUST ET

Oseas HB No: 000064966739/USA
Breed: F F16

AMMON-PEACHEY SHAUNA ET

Oseas HB No: 00006228178/USA
Breed: F F16

BW (\$):	Protein (%)	Milkfat (%)	PW (\$):
Milk (ltr)	(%)	(%)	Days

SAN RAY FM BEAMER-ET S2F

Birth Ident: MHT-10-20 (111037)
Breed: SF F14J2 **G3** **S✓ D✓**

Cull age/mt repeat lame
Birth Ident: FLWY-14-35
Breed: FJ F13J3 **S✓**

BW (\$):	Protein (%)	Milkfat (%)	PW (\$):
7 Lacts.	(%)	(%)	Days
5762	3.90	2.25	4.86

37 Waiookura Griff Nova



P001.50 Official Publication of Livestock Improvement Corporation Limited and the NZ Holstein-Friesian Assn. Internal Animal Key = 47032285

Three Generation Pedigree



Page Dairies Limited
New Zealand

AE Herd Averages as at 24/01/2026
Ancestry: 99% BW: 115/46 PW: 225/74

PTPT / HERDCODE: RDMG 4 / 40407
LOCATION: N129-990-305 / 4
DATE: 16/02/2026

REGISTERED HOLSTEIN-FRIESIAN SUPPLEMENTARY

WAIOKURA GRIFF NOVA S2F
Birth Ident: RDMG-24-120
Breed: SF F16 Sex: FEMALE
Date of Birth: 5/08/2024 Classification:

BW (\$): 47/41 PW (\$): 62/15
Protein BV (kg): 28/46 Fertility BV (%): -7.1/38
Fat BV (kg): 27/47 Func Surv BV (%): 0.4/37
Milk BV (ltr): 1155/47 Somatic Cell BV: 0.04/42
Lwt BV (kg): 90/25
Overall Opinion: 0.13/27 Dairy Conformation: 0.42/45
Udder Overall: 1.09/41
Avg SCC at latest Lactation:

Age	Milk (ltr)	Protein (%)	Milkfat (%)	Days	LW	Herd BW
-----	------------	-------------	-------------	------	----	---------

Due to Calve: 25/07/2026 Bull: 124706
Expected Calf **COOKIECUTTER COLOSSAL-ET**
BW(\$): 156/19 PW(\$): 176/7

The information on this report is as recorded on the LIC MINDA database as at date of print, and LIC does not warrant the accuracy of the information provided

WELCOME SILVER GRIFF-ET

Oseas HB No: 003129340690/USA (117908)
Breed: PF F16 G3 S✓

BW (\$): 177/94
Protein BV (kg): 35/99
Fat BV (kg): 54/99
Milk BV (ltr): 1574/99
Liveweight BV (kg): 107/77
Fertility BV (%): -9.1/97
Functional Survival BV (%): 0.7/83
Somatic Cell BV: 0.19/99
Fat %: 4.5
Protein %: 3.4

WAIOKURA SNOW NOVA S1F

Birth Ident: RDMG-17-21
Breed: SF F16 EXC

BW (\$): -86/49 Lwt BV (kg): 92/86
Protein BV (kg): 21/59 Fertility BV (%): -5.2/46
Fat BV (kg): 0/61 Func Surv BV (%): 0.2/37
Milk BV (ltr): 736/64 SCC BV: -0.10/56

Age	Milk (ltr)	Protein (%)	Milkfat (%)	Days	LW	
8 yr 0 m	7658	3.91	3.90	3.64	279	214
7 yr 0 m	11152	3.81	4.25	4.13	461	300
5 yr 11 m	10150	4.03	4.09	4.04	410	305
4 yr 11 m	9163	4.00	3.67	4.35	398	295
3 yr 11 m	9322	4.10	3.83	4.85	452	301
2 yr 11 m	7252	4.22	3.06	4.50	327	292
1 yr 11 m	4817	4.40	2.12	5.33	257	298

Avg D 8502 4.03 343 4.34 369 286 7 Lacts.

Traits other than production (2024)
AM ST MS O O S W C R A R L U S F J R U FT RT TL U O DC
0 0 0 0 9 0 9 4 7 6 8 7 8 5 6 5 8 9

SEAGULL-BAY SILVER-ET

Oseas HB No: 000072156794/USA (114993)
Breed: PF F16 G3 S✓

BW (\$): -30/82 Lwt BV (kg): 80/63
Protein BV (kg): 7/88 Fertility BV (%): -8.6/85
Fat BV (kg): 35/89 Func Surv BV (%): -0.3/78
Milk BV (ltr): 1066/89 SCC BV: 0.06/88

WELCOME SUPERSIRE GA

Oseas HB No: 003010945899/USA
Breed: F F16

BW (\$):
Age Milk Protein Milkfat
(ltr) (%) (kg) (%) (kg) Days LW

VELTHUIS LET IT SNOW

Oseas HB No: 000011294722/CAN (113876)
Breed: PF F16 G3

BW (\$): -257/82 Lwt BV (kg): 99/53
Protein BV (kg): 20/90 Fertility BV (%): -16.6/81
Fat BV (kg): 8/91 Func Surv BV (%): -0.8/73
Milk BV (ltr): 1377/92 SCC BV: -0.05/90

WAIOKURA MONTY NOVA S0F

Birth Ident: GTJX-13-190
Breed: SF F16 86 VG

BW (\$): 33/49 PW (\$): 202/86
Age Milk Protein Milkfat
(ltr) (%) (kg) (%) (kg) Days LW

Age	Milk (ltr)	Protein (%)	Milkfat (%)	Days	LW	
6 yr 11 m	8460	3.83	3.24	4.06	344	278
6 yr 0 m	8211	4.09	3.36	3.98	327	254
4 yr 11 m	8967	3.87	3.47	3.84	345	268
3 yr 11 m	8496	4.00	3.40	4.41	375	284
2 yr 11 m	4598	4.06	1.87	5.19	239	272

Avg D 6958 3.95 275 4.30 299 258 6 Lacts.

MOUNTFIELD SSI DCY MOGUL-ET

Oseas HB No: 003006972816/USA (112783)
Breed: PF F16 BW (\$): -79/97

SEAGULL-BAY SNOW DARLING-ET

Oseas HB No: 000070640273/USA
Breed: F F16 BW (\$): 162/98

VISION-GEN MANOMAN GILDIE

Oseas HB No: 003006227721/USA
Breed: F F16 BW (\$):

FLEVO GENETICS SNOWMAN

Oseas HB No: 000388965513/NLD
Breed: F F16 BW (\$): -297/81

MSCHARTROIS PLANET LEONI-ET

Oseas HB No: 000066050509/USA
Breed: F F16 BW (\$):

BUSY BROOK FROS MONTY S1F

Birth Ident: GMBR-09-240 (110533)
Breed: SF F16 BW (\$): 109/97

DAM: AHB No: 1602132-10-139

BW (\$): -111/45 PW (\$): -322/56
Milk (%) (kg) (%) (kg) Days
3950 3.74 148 2.93 116 175

Copyright 2026 LIC. All rights reserved. N = Induced T = At least 1 Abnormal Test in this Lactation D = Lactation details include at least one derived test. GeneMark DNA Profiled # = Parentage Uncertain D/S ✓ = Parentage Confirmed by DNA. Indices exclude genomic information with the exception of some historical Herd BW values. P001.50

38 Waiookura Griff Kate

P001.50 Official Publication of Livestock Improvement Corporation Limited and the NZ Holstein-Friesian Assn. Internal Animal Key = 47032308

Three Generation Pedigree



Page Dairies Limited
New Zealand

AE Herd Averages as at 24/01/2026
Ancestry: 99% BW: 115/46 PW: 225/74

PTPT / HERDCODE: RDMG 4 / 40407
LOCATION: N129-990-305 / 4
DATE: 16/02/2026

REGISTERED HOLSTEIN-FRIESIAN SUPPLEMENTARY

WAIOKURA GRIFF KATE S1F
Birth Ident: RDMG-24-131
Breed: SF F16 Sex: FEMALE
Date of Birth: 8/08/2024 Classification:

BW (\$): 30/41 PW (\$): 82/15
Protein BV (kg): 27/45 Fertility BV (%): -11.6/38
Fat BV (kg): 31/46 Func Surv BV (%): -0.2/37
Milk BV (ltr): 1327/47 Somatic Cell BV: 0.11/41
Lwt BV (kg): 82/27
Overall Opinion: 0.19/28 Dairy Conformation: 0.31/34
Udder Overall: 0.68/40
Avg SCC at latest Lactation:

Age	Milk (ltr)	Protein (%)	Milkfat (%)	Days	LW	Herd BW
-----	------------	-------------	-------------	------	----	---------

Due to Calve: 09/08/2026 Bull: RDMG-24-215
Expected Calf **WAIOKURA ICARUS CARPEDIEM S2F**
BW(\$): 174/20 PW(\$): 205/7

The information on this report is as recorded on the LIC MINDA database as at date of print, and LIC does not warrant the accuracy of the information provided

WELCOME SILVER GRIFF-ET

Oseas HB No: 003129340690/USA (117908)
Breed: PF F16 G3 S✓

BW (\$): 177/94
Protein BV (kg): 35/99
Fat BV (kg): 54/99
Milk BV (ltr): 1574/99
Liveweight BV (kg): 107/77
Fertility BV (%): -9.1/97
Functional Survival BV (%): 0.7/83
Somatic Cell BV: 0.19/99
Fat %: 4.5
Protein %: 3.4

WAIOKURA RAUL KATE S0F

Birth Ident: DGKR-15-48
Breed: SF F16

BW (\$): -129/50 Lwt BV (kg): 113/86
Protein BV (kg): 20/58 Fertility BV (%): -14.2/45
Fat BV (kg): 8/59 Func Surv BV (%): -1.0/37
Milk BV (ltr): 1080/63 SCC BV: 0.03/54

Age	Milk (ltr)	Protein (%)	Milkfat (%)	Days	LW	
9 yr 0 m	12433	3.33	4.14	3.78	469	251
8 yr 0 m	10585	3.49	3.69	3.65	387	284
7 yr 0 m	10512	3.46	3.64	3.69	388	262
6 yr 0 m	10424	3.51	3.66	3.84	400	268
5 yr 0 m	9001	3.45	3.11	4.11	370	254
4 yr 1 m	8618	3.32	2.86	4.12	355	242
3 yr 0 m	7955	3.57	2.84	3.57	284	259
2 yr 0 m	6492	3.31	2.15	3.53	229	266

Avg D 9502 3.43 326 3.79 360 261 8 Lacts.

SEAGULL-BAY SILVER-ET

Oseas HB No: 000072156794/USA (114993)
Breed: PF F16 G3 S✓

BW (\$): -30/82 Lwt BV (kg): 80/63
Protein BV (kg): 7/88 Fertility BV (%): -8.6/85
Fat BV (kg): 35/89 Func Surv BV (%): -0.3/78
Milk BV (ltr): 1066/89 SCC BV: 0.06/88

WELCOME SUPERSIRE GA

Oseas HB No: 003010945899/USA
Breed: F F16

BW (\$):
Age Milk Protein Milkfat
(ltr) (%) (kg) (%) (kg) Days LW

VANZETTI VALENTIN RAUL

Oseas HB No: 061051012057/ITA (103780)
Breed: PF F16 G3,G1

BW (\$): -260/95 Lwt BV (kg): 78/87
Protein BV (kg): 20/98 Fertility BV (%): -21.3/96
Fat BV (kg): -1/98 Func Surv BV (%): -2.1/87
Milk BV (ltr): 1181/99 SCC BV: -0.15/98

RHYS

Birth Ident: BMKB-09-32
Breed: F F16 G3 S✓

BW (\$): -37/52 PW (\$): 255/86
Age Milk Protein Milkfat
(ltr) (%) (kg) (%) (kg) Days LW

Age	Milk (ltr)	Protein (%)	Milkfat (%)	Days	LW	
12 yr 8 m	1495	3.47	52	4.38	65	101
10 yr 7 m	5074	4.08	207	4.91	249	251
9 yr 8 m	6194	3.76	233	4.61	266	257
8 yr 7 m	5908	3.46	204	4.10	242	188
7 yr 7 m	6723	3.68	247	4.95	333	267

Avg 5614 3.73 209 4.81 270 233 10 Lacts.

MOUNTFIELD SSI DCY MOGUL-ET

Oseas HB No: 003006972816/USA (112783)
Breed: PF F16 BW (\$): -79/97

SEAGULL-BAY SNOW DARLING-ET

Oseas HB No: 000070640273/USA
Breed: F F16 BW (\$): 162/98

VISION-GEN MANOMAN GILDIE

Oseas HB No: 003006227721/USA
Breed: F F16 BW (\$):

FLEVO GENETICS SNOWMAN

Oseas HB No: 000388965513/NLD
Breed: F F16 BW (\$): -297/81

MSCHARTROIS PLANET LEONI-ET

Oseas HB No: 000066050509/USA
Breed: F F16 BW (\$):

BUSY BROOK FROS MONTY S1F

Birth Ident: GMBR-09-240 (110533)
Breed: SF F16 BW (\$): 109/97

DAM: AHB No: 1602132-10-139

BW (\$): -152/52 PW (\$): 378/7
Milk (%) (kg) (%) (kg) Days
5073 4.02 204 4.38 222 240

Copyright 2026 LIC. All rights reserved. N = Induced T = At least 1 Abnormal Test in this Lactation D = Lactation details include at least one derived test. GeneMark DNA Profiled # = Parentage Uncertain D/S ✓ = Parentage Confirmed by DNA. Indices exclude genomic information with the exception of some historical Herd BW values. P001.50

P001.50 Official Publication of Livestock Improvement Corporation Limited and the NZ Holstein-Friesian Assn. Internal Animal Key = 47508567

Three Generation Pedigree

Page Dairies Limited
New Zealand

AE Herd Averages as at 24/01/2026
Ancestry : 99% BW : 115/46 PW : 225/74

PTPT / HERDCODE : RDMG 4 / 40407
LOCATION : N129-990-305 / 4
DATE : 16/02/2026

REGISTERED HOLSTEIN-FRIESIAN SUPPLEMENTARY S✓

WAIOKURA WSF CLEO S2F (TW)

Birth Ident: RDMG-24-189

Breed: SF F15J1 Sex: FEMALE
Date of Birth: 26/09/2024 Classification:

BW (\$):	193/25	PW (\$):	222/10
Protein BV (kg):	31/28	Fertility BV (%):	-7.4/24
Fat BV (kg):	36/28	Func Surv BV (%):	0.2/22
Milk BV (ltr):	1207/29	Somatic Cell BV:	-0.20/27
Lwt BV (kg):	60/16		
Overall Opinion:	0.28/18	Dairy Conformation:	0.49/37
Udder Overall:	0.43/26		

Avg SCC at latest Lactation :

Age	Milk (ltr)	Protein (%)	Milkfat (%)	Days	LW	Herd BW
9 yr 1 m	6528	3.51	229	5.15	336	170
8 yr 0 m	9995	3.81	380	5.19	519	289
7 yr 0 m	9317	3.85	359	4.83	450	298
6 yr 0 m	10414	3.87	403	4.64	484	305
5 yr 0 m	8378	4.03	337	5.25	440	293

WAIOKURA SUPER FLAME S2F

Birth Ident: RDMG-21-302

Breed: SF F15

BW (\$):	200/45
Protein BV (kg):	28/49
Fat BV (kg):	44/50
Milk BV (ltr):	1344/50
Liveweight BV (kg):	75/31
Fertility BV (%):	-7.1/46
Functional Survival BV (%):	0.5/44
Somatic Cell BV:	-0.40/49
Fat %:	4.4
Protein %:	3.4

WAIOKURA BEA CHLOE-ET S1F

Birth Ident: RDMG-18-50

Breed: SF F15J1

BW (\$):	183/51	PW (\$):	346/86
Protein BV (kg):	33/58	Fertility BV (%):	-7.7/46
Fat BV (kg):	28/59	Func Surv BV (%):	-0.1/39
Milk BV (ltr):	1071/61	SCC BV:	0.00/54

Age	Milk (ltr)	Protein (%)	Milkfat (%)	Days	LW	
6 yr 1 m	10953	3.77	413	3.90	427	305
5 yr 0 m	11765	3.77	444	3.94	464	299
4 yr 0 m	9547	3.70	353	4.06	388	277
2 yr 11 m	10062	3.78	380	4.22	425	305
2 yr 0 m	6455	3.94	254	5.43	350	254

Avg ^{84 GP} 9757 3.78 369 4.21 411 288 5 Lacts.

SEAGULL-BAY SUPERSIRE-ET

Oseas HB No: 000069981349/USA (112879)

Breed: PF F16

BW (\$):	162/98	Lwt BV (kg):	110/93
Protein BV (kg):	37/99	Fertility BV (%):	-8.6/99
Fat BV (kg):	48/99	Func Surv BV (%):	2.9/96
Milk BV (ltr):	2030/99	SCC BV:	-0.71/99

WAIOKURA FIDEL FLAME S1F

Birth Ident: DGKR-15-188

Breed: SF F13J1

BW (\$):	220/53	PW (\$):	561/85
----------	--------	----------	--------

Age	Milk (ltr)	Protein (%)	Milkfat (%)	Days	LW	
9 yr 1 m	6528	3.51	229	5.15	336	170
8 yr 0 m	9995	3.81	380	5.19	519	289
7 yr 0 m	9317	3.85	359	4.83	450	298
6 yr 0 m	10414	3.87	403	4.64	484	305
5 yr 0 m	8378	4.03	337	5.25	440	293

Avg ^{83 GP} 8615 3.85 331 4.98 429 274 7 Lacts.

SAN RAY FM BEAMER-ET S2F

Birth Ident: MHT-10-20 (111037)

Breed: SF F14J2

BW (\$):	187/99	Lwt BV (kg):	33/99
Protein BV (kg):	24/99	Fertility BV (%):	-0.7/99
Fat BV (kg):	24/99	Func Surv BV (%):	0.0/99
Milk BV (ltr):	521/99	SCC BV:	0.60/99

WAIOKURA FAVOUR CLEO S0F

Birth Ident: GDTD-11-63

Breed: SF F15J1

BW (\$):	101/56	PW (\$):	605/84
----------	--------	----------	--------

Age	Milk (ltr)	Protein (%)	Milkfat (%)	Days	LW	
9 yr 10 m	9173	3.76	345	4.18	383	305
8 yr 10 m	9655	3.63	351	4.22	408	291
7 yr 0 m	9368	3.62	339	4.18	391	239
5 yr 11 m	9426	3.64	343	3.69	347	284
4 yr 6 m	9507	3.82	363	4.53	430	305

Avg ^{6 STAR RECORD} 8472 3.71 314 4.32 366 270 7 Lacts.

ROYLANE SOCRA ROBUST ET

Oseas HB No: 000064966739/USA

Breed: F F16

BW (\$): 169/86

AMMON-PEACHEY SHAUNA ET

Oseas HB No: 000066228178/USA

Breed: F F16

BW (\$): 34/97

DELTA FIDELITY-RED

Oseas HB No: 000396647605/NLD (110602)

Breed: PF F16

BW (\$): 366/90

WAIOKURA M FLAME-RED S0F

Birth Ident: KMDJ-09-2

Breed: SF F10J2 EXC

BW (\$): 127/49

8 Lacts. Protein Milkfat
Milk (%) (kg) (%) (kg) Days
6087 3.70 299 4.80 388 263

FAIRMONT MINT-EDITION

Birth Ident: FVDJ-04-7 (105038)

Breed: PF F16

BW (\$): 89/99

SRS KEREBENE SKELTON BUST

Birth Ident: KMDJ-09-2

Breed: SF F12J4 EXC

BW (\$): 289

10 Lacts. Protein Milkfat
Milk (%) (kg) (%) (kg) Days
5788 3.97 230 4.79 277 281

AURORA DONOR FAVOUR

Birth Ident: DXJK-00-14 (101650)

Breed: PF F16

BW (\$): -158/99

DAM:

Birth Ident: GBCX-06-1

Breed: F F14J2

BW (\$): -45/50

3 Lacts. Protein Milkfat
Milk (%) (kg) (%) (kg) Days
4384 3.90 171 5.14 225 245

Due to Calve : 26/07/2026 Bull : 122723

Expected Calf : NOVUM MERCY

Bull Mating Date : 17/10/2025

BW(\$): 196/25 PW(\$): 194/10

The information on this report is as recorded on the LIC MINDA database as at date of print, and LIC does not warrant the accuracy of the information provided

Traits other than production (2024)

AM ST MS OO S W C RA R L US FU RU FT RT TL UD OC
0 0 0 0 9 0 8 4 6 6 6 6 6 7 5 7 4 6 8

N = Induced T = At least 1 Abnormal Test in this Lactation
D = Lactation details include at least one derived test

GeneMark DNA Profiled # = Parentage Uncertain D / S ✓ = Parentage Confirmed by DNA
Indices exclude genomic information with the exception of some historical Herd BW values

P001.50

Carrfields

MORE THAN JUST BUYING & SELLING LIVESTOCK

FIND A LIVESTOCK SPECIALIST NEAR YOU

CARRFIELDSLIVESTOCK.CO.NZ



Dam of Lot 40 {Photo: Ella Pirie Photography}

P001.50 Official Publication of Livestock Improvement Corporation Limited and the NZ Holstein-Friesian Assn. Internal Animal Key = 46602265

Three Generation Pedigree



Page Dairies Limited
New Zealand

AE Herd Averages as at 24/01/2026
Ancestry : 99% BW : 115/46 PW : 225/74

PTPT / HERDCODE : RDMG 4 / 40407
LOCATION : N129-990-305 / 4
DATE : 16/02/2026



REGISTERED HOLSTEIN-FRIESIAN SUPPLEMENTARY

WAIOKURA HAZY CLEO S2F

Birth Ident: RDMG-24-14

Breed: **SF F16** Sex: **FEMALE**
Date of Birth: **10/07/2024** Classification:

BW (\$): **190/36** PW (\$): **214/15**
Protein BV (kg): **18/37** Fertility BV (%): **-6.2/31**
Fat BV (kg): **36/37** Func Surv BV (%): **0.7/22**
Milk BV (ltr): **753/38** Somatic Cell BV: **-0.31/36**
Lwt BV (kg): **51/32**

Overall Opinion: **0.25/29** Dairy Conformation: **0.26/37**
Udder Overall: **0.38/37**
Avg SCC at latest Lactation :

Age	Milk (ltr)	Protein (kg)	Milkfat (kg)	Days	LW	Herd BW
-----	------------	--------------	--------------	------	----	---------

Cleos again. Sister did 709kg/MS as a 2yr old.
Very compact branch. Carrying a valuable sexed Colossal calf.

Due to Calve : **25/07/2026** Bull : **124706**
Expected Calf **COOKIECUTTER COLOSSAL-ET**
BW(\$): **234/18** PW(\$): **246/6**

The information on this report is as recorded on the LIC MINDA database as at date of print, and LIC does not warrant the accuracy of the information provided

LIGHTBURN SE HAZYALE S3F

Birth Ident: JHGG-21-49 (122516)

Breed: **SF F16** **G3** **S✓ D✓**

BW (\$): **209/88**
Protein BV (kg): **18/86**
Fat BV (kg): **44/87**
Milk BV (ltr): **688/89**
Liveweight BV (kg): **71/93**
Fertility BV (%): **-7.0/74**
Functional Survival BV (%): **0.3/45**
Somatic Cell BV: **-0.28/84**
Fat %: **5.2**
Protein %: **3.7**

WAIOKURA MAX CLEO S1F

Birth Ident: RDMG-20-48

Breed: **SF F15J1** **86 VG** **S✓**

BW (\$): **165/50** PW (\$): **209/85**
Protein BV (kg): **17/56** Lwt BV (kg): **31/33**
Fat BV (kg): **28/57** Fertility BV (%): **-5.3/46**
Milk BV (ltr): **819/59** Func Surv BV (%): **1.0/40**
SCC BV: **-0.34/53**

Age	Milk (ltr)	Protein (kg)	Milkfat (kg)	Days	LW	
5 yr 0 m	7605	3.41	259	4.38	333	204
3 yr 11 m	10393	3.60	375	4.69	488	303
3 yr 0 m	7899	3.69	291	5.04	398	305
2 yr 0 m	6375	3.67	234	4.70	300	302
Avg	8068	3.59	290	4.70	379	279

Traits other than production (2024)

AM	ST	MS	OO	S	W	C	R	A	R	L	U	S	F	R	T	R	L	U	O	D
0	0	0	0	7	0	8	5	7	6	7	6	8	5	7	5	7	8			

SILVERRIDGE V EINSTEIN

Oseas HB No: 000012857528/CAN (120749)

Breed: **PF F16** **G3** **S✓**

BW (\$): **209/91** Lwt BV (kg): **122/73**
Protein BV (kg): **34/96** Fertility BV (%): **-12.3/92**
Fat BV (kg): **55/97** Func Surv BV (%): **1.2/73**
Milk BV (ltr): **1323/97** SCC BV: **-0.81/96**

LIGHTBURN E HELENA-ET S2F

Birth Ident: JHGG-15-15

Breed: **SF F16** **84 GP** **S✓ D✓**

BW (\$): **191/61** PW (\$): **433/89**
Age Milk Protein Milkfat Days LW
10 yr 1 m 4847 4.01 194 4.89 237 175
9 yr 0 m 7764 4.07 316 5.18 403 304
8 yr 0 m 8573 4.09 350 5.09 436 305
6 yr 11 m 7045 4.22 297 5.27 371 305 T 135
6 yr 0 m 9203 3.86 355 4.90 451 305 443
Avg 7731 4.04 313 5.07 392 285 9 Lacts.

BOTHWELL WT MAXIMA S2F

Birth Ident: KLW-12-120 (113120)

Breed: **SF F15J1** **G3** **S✓ D✓**

BW (\$): **154/99** Lwt BV (kg): **6/99**
Protein BV (kg): **7/99** Fertility BV (%): **1.7/99**
Fat BV (kg): **16/99** Func Surv BV (%): **2.6/99**
Milk BV (ltr): **246/99** SCC BV: **-0.02/99**

WAIOKURA FAVOUR CLEO S0F

Birth Ident: GDDT-11-63

Breed: **SF F15J1** **G3** **S✓**

BW (\$): **101/56** PW (\$): **605/84**
Age Milk Protein Milkfat Days LW
9 yr 10 m 9173 3.76 345 4.18 383 305 177
8 yr 10 m 9655 3.63 351 4.22 408 291 233
7 yr 0 m 9368 3.62 339 4.18 391 239 361
5 yr 11 m 9426 3.64 343 3.69 347 284 193
4 yr 6 m 9507 3.82 363 4.53 430 305 464
Avg 8472 3.71 314 4.32 366 270 7 Lacts.

PROGENESIS TOPNOTCH

Oseas HB No: 000012529327/CAN (118929)

Breed: **PF F16** **S✓** BW (\$): 39/62

SILVERRIDGE V DUKE EMAIL
Oseas HB No: 000012629623/CAN
Breed: **F F16** **S✓ D✓**

BW (\$): Protein Milkfat PW (\$):
Milk (%) (kg) (%) (kg) Days

DICKSONS SHADE EMPIRE S1F

Birth Ident: HNB-13-112 (114025)

Breed: **SF F15J1** **S✓ D✓** BW (\$): 113/94

VALDEN DANO HELENA

Birth Ident: PMX-05-1

Breed: **PF F16** **84 GP** **S✓**

BW (\$): Protein Milkfat PW (\$):
Milk (%) (kg) (%) (kg) Days
7 Lacts. -40/62 142/88
7325 3.66 268 4.28 313 277

WAIKU MAX TOMMO S3F

Birth Ident: BJHB-10-21 (111044)

Breed: **SF F16** **S✓ D✓** BW (\$): -174/98

DAM:

Birth Ident: **KLW-08-26**

Breed: **F F14J2** **S✓**

BW (\$): **239/61** PW (\$): **565/86**
6 Lacts. Protein Milkfat
Milk (%) (kg) (%) (kg) Days
5834 3.66 213 4.78 279 252

AURORA DONOR FAVOUR

Birth Ident: DXJK-00-14 (101650)

Breed: **PF F16** **S✓** BW (\$): -158/99

DAM:

Birth Ident: **GBCX-06-1**

Breed: **F F14J2**

BW (\$): **-45/50** PW (\$): **85/79**
3 Lacts. Protein Milkfat
Milk (%) (kg) (%) (kg) Days
4384 3.90 171 5.14 225 245

Official Publication of Livestock Improvement Corporation Limited and the NZ Holstein-Friesian Assn. Internal Animal Key = 46602264

Three Generation Pedigree

Page Dairies Limited New Zealand

AE Herd Averages as at 24/01/2026 Ancestry: 99% BW: 115/46 PW: 225/74

PTPT / HERDCODE: RDMG 4 / 40407 LOCATION: N129-990-305 / 4 DATE: 16/02/2026

REGISTERED HOLSTEIN-FRIESIAN

WAIOKURA ACHIEVER KIRA
 Birth Ident: RDMG-24-16
 Breed: PF F16 Sex: FEMALE
 Date of Birth: 11/07/2024 Classification:

BW (\$): 223/40 PW (\$): 252/15
 Protein BV (kg): 14/43 Fertility BV (%): -2.8/41
 Fat BV (kg): 42/43 Func Surv BV (%): -0.2/32
 Milk BV (ltr): 867/45 Somatic Cell BV: -0.27/42
 Lwt BV (kg): 32/29
 Overall Opinion: 0.04/24 Dairy Conformation: 0.24/34
 Udder Overall: 0.93/39
 Avg SCC at latest Lactation:

Age	Milk (ltr)	Protein (%)	Milkfat (%)	Days	LW	BW
3 yr 0 m	4745	3.45	164	4.22	200	176
1 yr 11 m	2792	3.62	101	3.70	103	159
Avg						3769 3.51 132 4.02 152 168 2 Lacts.

Due to Calve: 25/07/2026 Bull: 122730
 Expected Calf WESTCOAST MIDMARCH ♀
 Bull Mating Date: 16/10/2025
 BW(S): 231/32 PW(S): 236/12 ♀

ABS ACHIEVER-ET
 Oseas HB No: 003128557482/USA (121798)
 Breed: F F16 G3 S✓

BW (\$): 401/94
 Protein BV (kg): 13/97
 Fat BV (kg): 71/97
 Milk BV (ltr): 1024/98
 Liveweight BV (kg): 21/84
 Fertility BV (%): -4.6/95
 Functional Survival BV (%): 0.0/72
 Somatic Cell BV: -0.80/97
 Fat %: 5.2
 Protein %: 3.4

WAIOKURA BEAMER KIRA S3F
 Birth Ident: RDMG-22-46
 Breed: SF F15J1

PW (\$): -141/62
 Lwt BV (kg): 42/33
 Fertility BV (%): -1.0/42
 Func Surv BV (%): -0.3/47
 SCC BV: 0.24/47

Age	Milk (ltr)	Protein (%)	Milkfat (%)	Days	LW	BW
3 yr 0 m	4745	3.45	164	4.22	200	176
1 yr 11 m	2792	3.62	101	3.70	103	159
Avg						3769 3.51 132 4.02 152 168 2 Lacts.

WOODCREST MOGUL YODER-ET
 Oseas HB No: 000072254526/USA (117683)
 Breed: PF F16 G3 S✓

BW (\$): 211/85 Lwt BV (kg): 57/64
 Protein BV (kg): 21/93 Fertility BV (%): -7.6/87
 Fat BV (kg): 53/93 Func Surv BV (%): 1.4/75
 Milk BV (ltr): 1091/94 SCC BV: -0.05/91

COMPASS-TRT AMRC AE
 Oseas HB No: 003013177242/USA
 Breed: F F16

BW (\$): 24/99 PW (\$): 33/99
 Protein BV (kg): 24/99 Fertility BV (%): -0.7/99
 Fat BV (kg): 24/99 Func Surv BV (%): 0.0/99
 Milk BV (ltr): 521/99 SCC BV: 0.60/99

WAIOKURA GOLDFARM KIRA
 Birth Ident: KNPW-15-69
 Breed: PF F16 88 VG

BW (\$): 32/51 PW (\$): 42/87

Age	Milk (ltr)	Protein (%)	Milkfat (%)	Days	LW	BW
6 yr 10 m	10613	3.25	345	3.74	397	305
5 yr 10 m	9663	3.36	325	3.94	380	304
4 yr 10 m	9312	3.37	314	4.25	396	280
3 yr 11 m	7888	3.51	277	4.42	349	279
2 yr 10 m	5904	3.42	202	4.17	246	262
Avg						8060 3.36 271 4.08 329 283 6 Lacts.

MOUNTFIELD SSI DCY MOGUL-ET
 Oseas HB No: 003006972816/USA (112783)
 Breed: PF F16 BW (\$): -79/97

WOODCREST PLANET YAKARA-ET
 Oseas HB No: 003008363689/USA
 Breed: F F16

BW (\$): Protein Milkfat
 Milk (%) (kg) (%) (kg) Days

APINA ALTAEMBASSY
 Oseas HB No: 000543756297/NLD (115792)
 Breed: PF F16 S✓
 BW (\$): -76/99

SEAGULL-BAY MISS AMERICA-ET
 Oseas HB No: 000070640281/USA
 Breed: F F16

BW (\$): Protein Milkfat
 Milk (%) (kg) (%) (kg) Days

FAIRMONT MINT-EDITION
 Birth Ident: FVDJ-04-7 (105038)
 Breed: PF F16 S✓D✓
 BW (\$): 89/99

SRB KEREDENE SKELTON BUST
 Birth Ident: KCJ-00-41
 Breed: SF F12J4 EXC S✓

BW (\$): 2/89 PW (\$): 173/91
 10 Lacts. Protein Milkfat
 Milk (%) (kg) (%) (kg) Days
 5788 3.97 230 4.79 277 281

SABBIONA GOLDFARM-ET
 Oseas HB No: 098990131771/ITA (112745)
 Breed: PF F16 S✓
 BW (\$): -69/92

KEGZY SKELTON KIRA S3F
 Birth Ident: KNPW-05-48
 Breed: SF F16 86 VG

BW (\$): -106/58 PW (\$): 255/87
 10 Lacts. Protein Milkfat
 Milk (%) (kg) (%) (kg) Days
 6681 3.61 241 4.17 278 265

Copyright 2026 LIC. All rights reserved

Official Publication of Livestock Improvement Corporation Limited and the NZ Holstein-Friesian Assn. Internal Animal Key = 46602268

Three Generation Pedigree

Page Dairies Limited New Zealand

AE Herd Averages as at 24/01/2026 Ancestry: 99% BW: 115/46 PW: 225/74

PTPT / HERDCODE: RDMG 4 / 40407 LOCATION: N129-990-305 / 4 DATE: 16/02/2026

REGISTERED HOLSTEIN-FRIESIAN

SUPPLEMENTARY

WAIOKURA ACHIEVER LILIWEN S2F
 Birth Ident: RDMG-24-13
 Breed: SF F15J1 Sex: FEMALE
 Date of Birth: 10/07/2024 Classification:

BW (\$): 281/40 PW (\$): 306/15
 Protein BV (kg): 19/44 Fertility BV (%): -2.4/41
 Fat BV (kg): 45/44 Func Surv BV (%): -0.2/32
 Milk BV (ltr): 1042/45 Somatic Cell BV: -0.40/43
 Lwt BV (kg): 29/29
 Overall Opinion: -0.01/25 Dairy Conformation: 0.21/34
 Udder Overall: 0.79/39
 Avg SCC at latest Lactation:

Age	Milk (ltr)	Protein (%)	Milkfat (%)	Days	LW	BW
3 yr 0 m	7172	3.43	246	4.07	292	189
1 yr 11 m	9053	3.53	319	4.25	384	303
Avg						8112 3.48 283 4.17 338 246 2 Lacts.

Due to Calve: 26/07/2026 Bull: 122727
 Expected Calf WESTCOAST EARLYBIRD ♀
 Bull Mating Date: 18/10/2025
 BW(S): 231/32 PW(S): 263/12 ♀

ABS ACHIEVER-ET
 Oseas HB No: 003128557482/USA (121798)
 Breed: F F16 G3 S✓

BW (\$): 401/94
 Protein BV (kg): 13/97
 Fat BV (kg): 71/97
 Milk BV (ltr): 1024/98
 Liveweight BV (kg): 21/84
 Fertility BV (%): -4.6/95
 Functional Survival BV (%): 0.0/72
 Somatic Cell BV: -0.80/97
 Fat %: 5.2
 Protein %: 3.4

WAIOKURA BEAMER LILIWEN S1F
 Birth Ident: RDMG-22-53
 Breed: SF F14J2

PW (\$): 334/70
 Lwt BV (kg): 36/33
 Fertility BV (%): -0.2/42
 Func Surv BV (%): -0.5/37
 SCC BV: 0.00/50

Age	Milk (ltr)	Protein (%)	Milkfat (%)	Days	LW	BW
3 yr 0 m	7172	3.43	246	4.07	292	189
1 yr 11 m	9053	3.53	319	4.25	384	303
Avg						8112 3.48 283 4.17 338 246 2 Lacts.

WOODCREST MOGUL YODER-ET
 Oseas HB No: 000072254526/USA (117683)
 Breed: PF F16 G3 S✓

BW (\$): 211/85 Lwt BV (kg): 57/64
 Protein BV (kg): 21/93 Fertility BV (%): -7.6/87
 Fat BV (kg): 53/93 Func Surv BV (%): 1.4/75
 Milk BV (ltr): 1091/94 SCC BV: -0.05/91

COMPASS-TRT AMRC AE
 Oseas HB No: 003013177242/USA
 Breed: F F16

BW (\$): 24/99 PW (\$): 33/99
 Protein BV (kg): 24/99 Fertility BV (%): -0.7/99
 Fat BV (kg): 24/99 Func Surv BV (%): 0.0/99
 Milk BV (ltr): 521/99 SCC BV: 0.60/99

WAIOKURA IRELAND LILIWEN S0F
 Birth Ident: DGKR-14-47
 Breed: SF F14J2

BW (\$): -31/53 PW (\$): 32/86

Age	Milk (ltr)	Protein (%)	Milkfat (%)	Days	LW	BW
8 yr 0 m	7852	3.55	279	3.82	300	227
7 yr 0 m	10590	3.59	380	3.96	419	304
6 yr 0 m	9234	3.58	330	3.92	362	292
5 yr 0 m	9697	3.63	352	3.79	368	297
4 yr 0 m	8745	3.54	310	3.71	325	273
Avg						8564 3.59 308 3.90 334 278 7 Lacts.

MOUNTFIELD SSI DCY MOGUL-ET
 Oseas HB No: 003006972816/USA (112783)
 Breed: PF F16 BW (\$): -79/97

WOODCREST PLANET YAKARA-ET
 Oseas HB No: 003008363689/USA
 Breed: F F16

BW (\$): Protein Milkfat
 Milk (%) (kg) (%) (kg) Days

APINA ALTAEMBASSY
 Oseas HB No: 000543756297/NLD (115792)
 Breed: PF F16 S✓
 BW (\$): -76/99

SEAGULL-BAY MISS AMERICA-ET
 Oseas HB No: 000070640281/USA
 Breed: F F16

BW (\$): Protein Milkfat
 Milk (%) (kg) (%) (kg) Days

FAIRMONT MINT-EDITION
 Birth Ident: FVDJ-04-7 (105038)
 Breed: PF F16 S✓D✓
 BW (\$): 89/99

SRB KEREDENE SKELTON BUST
 Birth Ident: KCJ-00-41
 Breed: SF F12J4 EXC S✓

BW (\$): 2/89 PW (\$): 173/91
 10 Lacts. Protein Milkfat
 Milk (%) (kg) (%) (kg) Days
 5788 3.97 230 4.79 277 281

DELTA IRELAND
 Oseas HB No: 000426436498/NLD (106605)
 Breed: PF F16 S✓
 BW (\$): -84/98

DAM:
 Birth Ident: HKDD-06-43
 Breed: FJ F12J4

BW (\$): -131/49 PW (\$): 178/7
 8 Lacts. Protein Milkfat
 Milk (%) (kg) (%) (kg) Days
 5460 3.86 211 4.78 281 264

Copyright 2026 LIC. All rights reserved



Dam of Lot 43 {Photo: Ella Pirie Photography}

P001.50 Official Publication of Livestock Improvement Corporation Limited and the NZ Holstein-Friesian Assn. Internal Animal Key = 46675705

Three Generation Pedigree



Page Dairies Limited
New Zealand

AE Herd Averages as at 24/01/2026
Ancestry : 99% BW : 115/46 PW : 225/74

TPPT / HERDCODE : RDMG 4 / 40407
LOCATION : N129-990-305 / 4
DATE : 16/02/2026



REGISTERED HOLSTEIN-FRIESIAN SUPPLEMENTARY

WAIOKURA ENTOURAGE ALINA S1F
Birth Ident: RDMG-24-54
Breed: SF F15A1 Sex: FEMALE
Date of Birth: 21/07/2024 Classification:
BW (\$): 244/22 PW (\$): 251/9
Protein BV (kg): 26/23 Fertility BV (%): -1.4/19
Fat BV (kg): 32/24 Func Surv BV (%): 0.4/16
Milk BV (ltr): 603/24 Somatic Cell BV: -0.22/25
Lwt BV (kg): 48/19
Overall Opinion: 0.21/16 Dairy Conformation: 0.34/37
Udder Overall: 0.26/19
Avg SCC at latest Lactation :

PAYNES GADSBY ENTOURAGE S1F

Birth Ident: BGKN-22-24 (123004)
Breed: SF F16
BW (\$): 252/40
Protein BV (kg): 26/39
Fat BV (kg): 30/39
Milk BV (ltr): 398/40
Liveweight BV (kg): 51/43
Fertility BV (%): 1.7/34
Functional Survival BV (%): 2.2/26
Somatic Cell BV: -0.16/44
Fat %: 5.1
Protein %: 4.2

WAIOKURA ETHOS ALINA S1F

Birth Ident: RDMG-21-10
Breed: SF F14A1
PW (\$): 402/79
BW (\$): 232/47 Lwt BV (kg): 46/34
Protein BV (kg): 27/52 Fertility BV (%): -4.5/42
Fat BV (kg): 34/54 Func Surv BV (%): -1.3/35
Milk BV (ltr): 808/55 SCC BV: -0.27/51
Age Milk Protein Milkfat Days LW
4 yr 0 m 7478 3.68 275 4.33 324 224
3 yr 0 m 9607 3.78 363 4.74 455 305
2 yr 0 m 7887 3.74 295 5.07 400 305 571
Avg 8324 3.74 311 4.72 393 278 3 Lacts.

BELLMYS RS GADSBY-ET S1F

Birth Ident: DWNK-20-196 (121046)
Breed: SF F16
BW (\$): 302/98 Lwt BV (kg): 33/97
Protein BV (kg): 26/99 Fertility BV (%): 1.8/99
Fat BV (kg): 30/99 Func Surv BV (%): 2.6/63
Milk BV (ltr): 152/99 SCC BV: -0.03/99

PAYNES ORDAIN EMMIE-ET S3F

Birth Ident: BGKN-20-194
Breed: SF F16
BW (\$): 313/59 PW (\$): 453/94
Age Milk Protein Milkfat Days LW
4 yr 9 m 7783 3.80 296 5.04 392 284
3 yr 11 m 7681 3.62 278 4.94 380 285
2 yr 11 m 7118 3.82 272 4.85 345 305 416
1 yr 10 m 6730 3.82 257 4.68 315 305 369

GLEN KORU ETHOS-ET S1F

Birth Ident: LDJT-13-67 (514015)
Breed: SF F14J2
BW (\$): 234/99 Lwt BV (kg): 31/99
Protein BV (kg): 24/99 Fertility BV (%): -7.5/99
Fat BV (kg): 35/99 Func Surv BV (%): -0.2/97
Milk BV (ltr): 480/99 SCC BV: 0.00/99

WAIOKURA GAUNT ABIGAIL-RR S1F

Birth Ident: RDMG-19-66
Breed: SF F13A2
BW (\$): 128/50 PW (\$): 393/80
Age Milk Protein Milkfat Days LW
4 yr 0 m 9425 3.90 367 4.69 442 284 479
2 yr 11 m 9548 3.56 340 4.52 432 302 402
1 yr 11 m 8540 3.60 307 4.57 390 299 522
Avg 9171 3.69 338 4.60 422 295 3 Lacts.

RIVERBANK BBL STATION S1F

Birth Ident: PJTR-18-65 (119048)
Breed: SF F15J1
BW (\$): 297/98

CONTRACT ET CALF

Birth Ident: DWNK-18-1
Breed: F F16
4 Lacts. Protein Milkfat
Milk (%) (kg) (%) (kg) Days
3207 4.43 142 5.88 188 248

TAFTS RHR ORDAIN S3F

Birth Ident: DRQ-18-43 (119035)
Breed: SF F16
BW (\$): 229/98

PAYNES R ELLA-ET-RR S2F

Birth Ident: BGKN-17-42
Breed: SF F16 82 GP
BW (\$): 363/70 PW (\$): 421/82
2 Lacts. Protein Milkfat
Milk (%) (kg) (%) (kg) Days
6875 4.31 296 4.74 326 305

GREENWELL TF BLITZ-ET S3F

Birth Ident: JVLH-07-184 (108237)
Breed: SF F16
BW (\$): -23/99

GLEN KORU O-B EDEN-ET S0F

Birth Ident: LDJT-10-3
Breed: SF F11J5
BW (\$): 163/71 PW (\$): 366/89
7 Lacts. Protein Milkfat
Milk (%) (kg) (%) (kg) Days
6154 3.89 239 4.64 285 275

MAIRE IG GAUNTLET-ET

Birth Ident: DDYX-12-355 (113086)
Breed: PF F16
BW (\$): -29/99

WAIOKURA MINT ALINA

Birth Ident: DFRK-13-64
Breed: FA F10A4
BW (\$): 106/53 PW (\$): 265/87
5 Lacts. Protein Milkfat
Milk (%) (kg) (%) (kg) Days
6556 4.04 285 5.13 336 263

LIC contract heifer scanned incalf to AB contract mating! Dam did 818Kg/MS last season at 3yrs old. Beautiful dairy frame on her.

Due to Calve: 29/07/2026 Bull: 125069
Expected Calf: GLENMEAD LG STRIDER-ET S3F
BW(\$): 269/14 PW(\$): 243/5
Bull: 125069 Mating Date: 21/10/2025

The information on this report is as recorded on the LIC MINDA database as at date of print, and LIC does not warrant the accuracy of the information provided

Traits other than production (2025)
AM ST MSCO S W C RA R L US FU RU FT RT TL UO DC
0 0 0 0 7 0 8 4 6 7 7 7 7 5 7 5 7 8

N = Included T = At least 1 Abnormal Test in this Lactation
D = Lactation details include at least one derived test

GeneMark DNA Profiled # = Percentage Uncertain D / S ✓ = Parentage Confirmed by DNA
Indices exclude genomic information with the exception of some historical Herd BW values



126732

MCLAURIN

S-S-I SIEMERS N MCLAURIN-ET

NITROUS x SHEEPSTER x DELUXE

GPRO\$ 555 **PTAF** 119

HHP\$ 1039 **PTAP** 61

TPI 3549 **PL** 3.7

300 **AE**
BW/10 Feb-26 Run



122702

PARFECT

SIEMERS RENG D PARFECT-ET

RENEGADE x DELTA-LAMBDA x DENVER

TPI 3124 **MAST** 2.3

BPI 473 **MS** 7.47

PTAP % 0.06 **BCS** 105

374 **AE**
BW/81 Feb-26 Run



BREEDING

Excellence!

John Ersson

Lea Jordan



126977

EASYBET

WAIOKURA ALCOVE EASYBET S3F

ALCOVE x MAXIMA x BLITZ

BW 307 **PRO** 36.8

DC 0.45 **LWT** 87.5

MILK 1363 **FUNC SURV** 1.9

FAT 56.1 **TEMP** 0.70

307 **AE**
BW/42 Feb-26 Run



**VIEW THE 2026
WWS NZ LINEUP**



WORLD WIDE SIRES • NEW ZEALAND

wwsiresnz.co.nz

Product of the USA

gender SELECTED is a trademark of Select Sires Inc. HHP\$ is a registered trademark of Select Sires Inc. Ultraplus™ is a trademark of STGen LLC. All gender SELECTED semen is processed using Ultraplus™ technology. TPI is a registered trademark of Holstein USA. Evaluations for non-conformation traits are Powered by CDCB™ unless otherwise noted. 12/25 CDCB, IB/MACE, HA, CAN, AUS and NZ data. Rel. %: MCLAURIN Type 79, Production 80, PL 74; PARFECT Type 99, Production 99, MAST 97, MS 99, BPI 87; EASYBET Milk 45, Fat 45, Protein 44, LW 34, Func Surv 39, Temp 40, DC 43.

Three Generation Pedigree



Page Dairies Limited New Zealand

AE Herd Averages as at 24/01/2026 Ancestry : 99% BW : 115/46 PW : 225/74

TPPT / HERDCODE : RDMG 4 / 40407 LOCATION : N129-990-305 / 4 DATE : 16/02/2026



REGISTERED HOLSTEIN-FRIESIAN SUPPLEMENTARY WAIOKURA GALANT DAYNA S1F

Birth Ident: RDMG-24-96 Breed: SF F16 Sex: FEMALE Date of Birth: 31/07/2024 Classification:

BW (\$): 253/38 PW (\$): 256/16 Protein BV (kg): 21/39 Fertility BV (%): -1.7/36 Fat BV (kg): 37/40 Func Surv BV (%): 3.3/34 Milk BV (ltr): 407/40 Somatic Cell BV: -0.27/38 Lwt BV (kg): 56/33 Overall Opinion: 0.24/32 Dairy Conformation: 0.55/35 Udder Overall: 0.19/36 Avg SCC at latest Lactation:

Table with columns: Age, Milk (ltr), Protein (%), Milkfat (%), Days, LW, Herd BW

Dam is a big production cow that goes back to the Pincots dispersal sale.

Due to Calve : 08/08/2026 Bull : RDMG-24-215 Expected Calf : WAIOKURA ICARUS CARPEDIEM S2F

The information on this report is as recorded on the LIC MINDA database as at date of print, and LIC does not warrant the accuracy of the information provided

BELLAMYS DM GALANT-ET S1F

Birth Ident: DWNK-18-200 (119002) Breed: SF F16 G3 SVD

BW (\$): 325/98 Protein BV (kg): 14/99 Fat BV (kg): 38/99 Milk BV (ltr): -104/99 Liveweight BV (kg): 55/99 Fertility BV (%): 6.7/99 Functional Survival BV (%): 4.6/97 Somatic Cell BV: -0.55/99 Fat %: 5.7 Protein %: 4.2

WAIOKURA REVUP DAYNA S3F

Birth Ident: RDMG-18-23 83 GP Breed: SF F16

BW (\$): 175/49 Lwt BV (kg): 450/87 Protein BV (kg): 28/55 Fertility BV (%): -10.2/42 Fat BV (kg): 37/56 Func Surv BV (%): 1.9/39 Milk BV (ltr): 918/58 SCC BV: 0.00/51

Table with columns: Age, Milk (ltr), Protein (%), Milkfat (%), Days, LW

Traits other than production (2020) AM ST MS OO S W C R A R L US FU RU FT RT TL UO DC 8 8 9 8 7 7 7 4 6 6 7 6 6 4 6 4 6 7

DICKSONS BG MANDATE S1F

Birth Ident: HNB-15-184 (116065) Breed: SF F16 G3 SVD

BW (\$): 189/99 Lwt BV (kg): -6/99 Protein BV (kg): 4/99 Fertility BV (%): 7.7/99 Fat BV (kg): 9/99 Func Surv BV (%): 2.8/99 Milk BV (ltr): -99/99 SCC BV: -0.50/99

DAM: DWNK-16-30

Birth Ident: DWNK-16-30 Breed: F F15J1 G3 SVD

BW (\$): 261/79 PW (\$): 395/88 Milk (ltr) Protein (kg) Milkfat (kg) Days LW

8 yr 10 m 2476 3.99 99 5.17 128 115 T 440 6 yr 11 m 4047 4.10 166 4.83 196 254 400 4 yr 11 m 4116 3.74 154 4.73 195 200 428 4 yr 0 m 4785 3.79 181 5.20 249 202 565 1 yr 10 m 4495 3.89 175 5.09 229 294 312

BUSY BROOK REVITUP-ET S2F

Birth Ident: GMBR-08-99 (109038) Breed: SF F16 G3 SVD

BW (\$): 239/99 Lwt BV (kg): 43/98 Protein BV (kg): 27/99 Fertility BV (%): -9.1/99 Fat BV (kg): 43/99 Func Surv BV (%): 3.7/97 Milk BV (ltr): 622/99 SCC BV: -10.10/99

PINCOTS IRELAND DAYNA

Birth Ident: MWBN-15-41 82 GP Breed: PF F16

BW (\$): 62/49 PW (\$): -141/77 Milk (ltr) Protein (kg) Milkfat (kg) Days LW

4 yr 1 m 7213 3.59 259 4.26 307 244 -13 3 yr 0 m 6764 3.66 247 4.27 289 277 -98 1 yr 11 m 5777 3.53 204 4.26 246 280 -42

Avg 6585 3.60 237 4.26 281 267 3 Lacts.

BAGWORTH PF GRANDEUR S1F

Birth Ident: JCT-09-61 (110006) Breed: SF F16 SVD

BW (\$): 144/99 Protein BV (kg): 85 VG SVD

DICKSONS CP MARGY S1F

Birth Ident: HNB-13-65 Breed: SF F16 SVD

BW (\$): 334/87 PW (\$): 743/89 6 Lacts. Protein Milkfat Milk (%)(kg) (%)(kg) Days

D 6933 4.07 282 4.88 338 282

SAN RAY FM BEAMER-ET S2F

Birth Ident: MHT-10-20 (111037) Breed: SF F14J2 SVD

BW (\$): 132/78 PW (\$): 303/91 6 Lacts. Protein Milkfat Milk (%)(kg) (%)(kg) Days

D 5300 3.82 202 5.02 266 254

VALDEN HI APPLAUSE-ET S2F

Birth Ident: JVLH-02-13 (103180) Breed: SF F16 SVD

BW (\$): -23/99 Protein BV (kg): 86 VG SVD

BUSY BROOK H RAVEN-ET S3F

Birth Ident: GYLB-04-6 Breed: SF F16 SVD

BW (\$): 165/72 PW (\$): 944/78 2 Lacts. Protein Milkfat Milk (%)(kg) (%)(kg) Days

D 7106 3.81 271 4.87 346 264

DELTA IRELAND

Oseas HB No: 00042643698/NLD (106605) Breed: PF F16 SVD

BW (\$): -84/98 Protein BV (kg): 85 VG

PINCOTS FIDELITY DAYNA

Birth Ident: MWBN-12-16 Breed: PF F16 SVD

BW (\$): -51/50 PW (\$): 124/72 2 Lacts. Protein Milkfat Milk (%)(kg) (%)(kg) Days

D 7618 3.71 283 4.58 349 304

Three Generation Pedigree



Page Dairies Limited New Zealand

AE Herd Averages as at 24/01/2026 Ancestry : 99% BW : 115/46 PW : 225/74

TPPT / HERDCODE : RDMG 4 / 40407 LOCATION : N129-990-305 / 4 DATE : 16/02/2026



REGISTERED HOLSTEIN-FRIESIAN SUPPLEMENTARY WAIOKURA GRAZIANO GEM S1F

Birth Ident: RDMG-24-156 Breed: SF F15J1 Sex: FEMALE Date of Birth: 21/08/2024 Classification:

BW (\$): 280/38 PW (\$): 314/15 Protein BV (kg): 18/41 Fertility BV (%): -0.7/32 Fat BV (kg): 48/43 Func Surv BV (%): 0.5/18 Milk BV (ltr): 700/44 Somatic Cell BV: -0.39/42 Lwt BV (kg): 54/27 Overall Opinion: 0.07/12 Dairy Conformation: 0.11/37 Udder Overall: 0.51/33 Avg SCC at latest Lactation:

Table with columns: Age, Milk (ltr), Protein (%), Milkfat (%), Days, LW, Herd BW

Due to Calve : 12/09/2026 Bull : 122723 Mating Date : 18/10/2025 &

The information on this report is as recorded on the LIC MINDA database as at date of print, and LIC does not warrant the accuracy of the information provided

WINSTAR GRAZIANO-ET

Oseas HB No: 003212150599/USA (122731) Breed: F F16 G3 SVD

BW (\$): 425/84 Protein BV (kg): 27/88 Fat BV (kg): 77/99 Milk BV (ltr): 1032/91 Liveweight BV (kg): 88/75 Fertility BV (%): -7.3/74 Functional Survival BV (%): 1.7/42 Somatic Cell BV: -1.12/88 Fat %: 5.3 Protein %: 3.6

WAIOKURA SYNERGY GEM S0F

Birth Ident: DTXQ-14-46 Breed: SF F13J3 G3 SVD

BW (\$): 103/50 Lwt BV (kg): 438/86 Protein BV (kg): 10/59 Fertility BV (%): 5.9/44 Fat BV (kg): 18/60 Func Surv BV (%): -0.7/28 Milk BV (ltr): 367/63 SCC BV: 0.34/55

Table with columns: Age, Milk (ltr), Protein (%), Milkfat (%), Days, LW

Avg 5123 3.86 198 5.21 267 248 9 Lacts.

PEAK ALTAZAZZLE-ET

Oseas HB No: 003200824445/USA Breed: F F16

BW (\$): 257/58 Lwt BV (kg): 84/24 Protein BV (kg): 27/69 Fertility BV (%): -3.6/63 Fat BV (kg): 55/69 Func Surv BV (%): 2.0/61 Milk BV (ltr): 1272/69 SCC BV: -0.81/68

WINSTAR CRIMSON GEM-ET

Oseas HB No: 003203025060/USA Breed: F F16

BW (\$): Protein BV (kg): Milk (ltr) Protein (kg) Milkfat (kg) Days LW

8 yr 10 m 2476 3.99 99 5.17 128 115 T 440 6 yr 11 m 4047 4.10 166 4.83 196 254 400 4 yr 11 m 4116 3.74 154 4.73 195 200 428 4 yr 0 m 4785 3.79 181 5.20 249 202 565 1 yr 10 m 4495 3.89 175 5.09 229 294 312

CHATFIELDS SYNERGY-OC S2F

Birth Ident: DDKL-12-125 (113050) Breed: SF F15J1 G3 SVD

BW (\$): -103/94 Lwt BV (kg): 27/95 Protein BV (kg): 0/95 Fertility BV (%): -1.1/89 Fat BV (kg): 3/95 Func Surv BV (%): -0.7/69 Milk BV (ltr): 23/94 SCC BV: 0.25/94

DAM: DTXQ-12-115

Birth Ident: DTXQ-12-115 Breed: FJ F10J6 G3 SVD

BW (\$): 135/50 PW (\$): 203/87 Milk (ltr) Protein (kg) Milkfat (kg) Days LW

7 yr 1 m 3060 3.65 112 4.66 143 147 132 5 yr 11 m 5025 4.11 207 4.70 236 300 90 4 yr 11 m 6099 3.91 239 5.29 322 300 307 3 yr 11 m 4907 4.05 199 5.03 247 286 258 2 yr 11 m 4774 4.11 196 4.99 238 282 340

Avg 4758 3.96 189 4.92 234 268 6 Lacts.

PROGENESIS MARIUS

Oseas HB No: 000012609177/CAN Breed: F F16

BW (\$): 147/56 Protein BV (kg): 85 VG

PEAK ZENITH-ET

Oseas HB No: 003142181265/USA Breed: F F16

BW (\$): Protein BV (kg): Milk (ltr) Protein (kg) Milkfat (kg) Days LW

8 yr 10 m 2476 3.99 99 5.17 128 115 T 440 6 yr 11 m 4047 4.10 166 4.83 196 254 400 4 yr 11 m 4116 3.74 154 4.73 195 200 428 4 yr 0 m 4785 3.79 181 5.20 249 202 565 1 yr 10 m 4495 3.89 175 5.09 229 294 312

ABS CRIMSON-ET

Oseas HB No: 003141494296/USA (122814) Breed: F F16

BW (\$): 244/63 Protein BV (kg): 85 VG

SEAGULL-BAY JEDI MIRAGE-ET

Oseas HB No: 003135938778/USA Breed: F F16

BW (\$): Protein BV (kg): Milk (ltr) Protein (kg) Milkfat (kg) Days LW

8 yr 10 m 2476 3.99 99 5.17 128 115 T 440 6 yr 11 m 4047 4.10 166 4.83 196 254 400 4 yr 11 m 4116 3.74 154 4.73 195 200 428 4 yr 0 m 4785 3.79 181 5.20 249 202 565 1 yr 10 m 4495 3.89 175 5.09 229 294 312

Avg 5123 3.86 198 5.21 267 248 9 Lacts.

Official Publication of Livestock Improvement Corporation Limited and the NZ Holstein-Friesian Assn. Internal Animal Key = 46675710

Three Generation Pedigree

Page Dairies Limited New Zealand

AE Herd Averages as at 24/01/2026
Ancestry: 99% BW: 115/46 PW: 225/74

PTPT / HERDCODE: RDMG 4 / 40407
LOCATION: N129-990-305 / 4
DATE: 16/02/2026

REGISTERED HOLSTEIN-FRIESIAN SUPPLEMENTARY
WAIOKURA CREAMER LOLA S1F

Birth Ident: RDMG-24-53
Breed: SF F15J1 Sex: FEMALE
Date of Birth: 21/07/2024 Classification:

BW (\$): 193/38 PW (\$): 231/15
Protein BV (kg): 15/43 Fertility BV (%): -2.4/34
Fat BV (kg): 39/40 Func Surv BV (%): 0.4/26
Milk BV (ltr): 1038/41 Somatic Cell BV: -0.29/42
Lwt BV (kg): 38/32
Overall Opinion: 0.48/28 Dairy Conformation: 0.37/35
Udder Overall: 0.99/34
Avg SCC at latest Lactation:

Age	Milk (ltr)	Protein (%)	Milkfat (%)	Days	LW	Herd BW
7 yr 0 m	10282	3.48	358	4.96	510	305
6 yr 0 m	10156	3.54	359	4.83	490	305
4 yr 11 m	7839	3.53	277	4.80	376	305
3 yr 11 m	7734	3.60	278	4.64	359	286
3 yr 0 m	7116	3.51	250	4.42	314	281
2 yr 0 m	4850	3.51	170	4.33	210	133

Avg 7996 3.53 282 4.71 377 282 6 Lacts.

Due to Calve: 17/08/2026 Bull:
Expected Calf
Bull Mating Date & BW(\$): PW(\$):

The information on this report is as recorded on the LIC MINDA database as at date of print, and LIC does not warrant the accuracy of the information provided

SANDY-VALLEY CREAMER-ET
Oseas HB No: 003140616509/USA (119821)
Breed: F F16 G3 S✓

BW (\$): 233/92
Protein BV (kg): 18/94
Fat BV (kg): 61/84
Milk BV (ltr): 1611/95
Liveweight BV (kg): 63/92
Fertility BV (%): -6.7/84
Functional Survival BV (%): 0.7/58
Somatic Cell BV: -0.74/93
Fat %: 4.5
Protein %: 3.2

WAIOKURA BEAMER LOLA S0F
Birth Ident: FRDL-17-74
Breed: SF F13J3

PW (\$): 197/87
Lwt BV (kg): 14/36
Fertility BV (%): 1.9/44
Func Surv BV (%): 0.1/37
SCC BV: 0.15/51

Age	Milk (ltr)	Protein (%)	Milkfat (%)	Days	LW
7 yr 0 m	10282	3.48	358	4.96	510
6 yr 0 m	10156	3.54	359	4.83	490
4 yr 11 m	7839	3.53	277	4.80	376
3 yr 11 m	7734	3.60	278	4.64	359
3 yr 0 m	7116	3.51	250	4.42	314
2 yr 0 m	4850	3.51	170	4.33	210

Avg 7996 3.53 282 4.71 377 282 6 Lacts.

ABS ACHIEVER-ET
Oseas HB No: 003128557482/USA (121796)
Breed: F F16 G3 S✓

BW (\$): 401/94 Lwt BV (kg): 21/84
Protein BV (kg): 13/97 Fertility BV (%): -4.6/95
Fat BV (kg): 71/97 Func Surv BV (%): 0.07/2
Milk BV (ltr): 1024/98 SCC BV: -0.80/97

SANDY-VALLEY COKINSCREAM-ET
Oseas HB No: 003125601350/USA
Breed: F F16

BW (\$):
Age Milk Protein Milkfat (ltr) (%) (kg) (%) (kg) Days LW

WOODCREST MOGUL YODER-ET
Oseas HB No: 000072254526/USA (117683)
Breed: PF F16 S✓
BW (\$): 211/85

COMPASS-TRT AMRC AE
Oseas HB No: 000313177242/USA
Breed: F F16
BW (\$):
Milk Protein Milkfat (%) (kg) (%) (kg) Days

SEAGULL-BAY SILVER-ET
Oseas HB No: 000072156794/USA (114993)
Breed: PF F16 S✓
BW (\$): -30/82

SANDY-VALLEY CARROTC
Oseas HB No: 003014258743/USA
Breed: F F16
BW (\$):
Milk Protein Milkfat (%) (kg) (%) (kg) Days

FAIRMONT MINT-EDITION
Birth Ident: FVDJ-04-7 (105038)
Breed: PF F16 S✓
BW (\$): 89/99

SRB KEREDENE SKELTON BUST
Birth Ident: KCJ-00-41
Breed: SF F12J4 EXC S✓
BW (\$): 2/89 PW (\$): 173/91
10 Lacts. Protein Milkfat
Milk (%) (kg) (%) (kg) Days
5788 3.97 230 4.79 277 281

WHINLEA GN EXPRESS-ET S3F
Birth Ident: GBVC-07-99 (108187)
Breed: SF F16 S✓
BW (\$): 18/99

DAM:
Birth Ident: FRDL-07-42
Breed: JF J11F5
BW (\$): 53/59 PW (\$): 537/94
8 Lacts. Protein Milkfat
Milk (%) (kg) (%) (kg) Days
7440 3.62 269 4.79 356 231

Copyright 2026 LIC. All rights reserved

N = Induced T = At least 1 Abnormal Test in this Lactation
D = Lactation details include at least one derived test

GeneMark DNA Profiled # = Parentage Uncertain D/S ✓ = Parentage Confirmed by DNA
Indices exclude genomic information with the exception of some historical Herd BW values

Official Publication of Livestock Improvement Corporation Limited and the NZ Holstein-Friesian Assn. Internal Animal Key = 47308797

Three Generation Pedigree

Page Dairies Limited New Zealand

AE Herd Averages as at 24/01/2026
Ancestry: 99% BW: 115/46 PW: 225/74

PTPT / HERDCODE: RDMG 4 / 40407
LOCATION: N129-990-305 / 4
DATE: 16/02/2026

REGISTERED HOLSTEIN-FRIESIAN SUPPLEMENTARY
WAIOKURA HAZY JULIE S2F

Birth Ident: RDMG-24-178
Breed: SF F16 Sex: FEMALE
Date of Birth: 10/09/2024 Classification:

BW (\$): 72/35 PW (\$): 95/14
Protein BV (kg): 14/36 Fertility BV (%): -6.0/30
Fat BV (kg): 29/37 Func Surv BV (%): -0.4/23
Milk BV (ltr): 633/38 Somatic Cell BV: -0.03/36
Lwt BV (kg): 72/31
Overall Opinion: 0.21/28 Dairy Conformation: 0.32/35
Udder Overall: 0.43/35
Avg SCC at latest Lactation:

Age	Milk (ltr)	Protein (%)	Milkfat (%)	Days	LW	Herd BW
3 yr 1 m	6678	3.61	241	4.16	278	218
2 yr 0 m	6442	3.70	238	4.62	297	305

Avg 6560 3.65 239 4.39 288 262 2 Lacts.

Due to Calve: 15/08/2026 Bull:
Expected Calf
Bull Mating Date & BW(\$): PW(\$):

The information on this report is as recorded on the LIC MINDA database as at date of print, and LIC does not warrant the accuracy of the information provided

LIGHTBURN SE HAZYALE S3F
Birth Ident: JHGG-21-49 (122516)
Breed: SF F16 G3 S✓

BW (\$): 209/88
Protein BV (kg): 18/86
Fat BV (kg): 44/87
Milk BV (ltr): 688/89
Liveweight BV (kg): 71/93
Fertility BV (%): -7.0/74
Functional Survival BV (%): 0.3/45
Somatic Cell BV: -0.28/84
Fat %: 5.2
Protein %: 3.7

WAIOKURA MVP JULIE S1F
Birth Ident: RDMG-21-43
Breed: SF F16

PW (\$): -292/72
Lwt BV (kg): 73/31
Fertility BV (%): -5.0/42
Func Surv BV (%): -1.1/41
SCC BV: 0.22/53

Age	Milk (ltr)	Protein (%)	Milkfat (%)	Days	LW
3 yr 1 m	6678	3.61	241	4.16	278
2 yr 0 m	6442	3.70	238	4.62	297

Avg 6560 3.65 239 4.39 288 262 2 Lacts.

SILVERRIDGE V EINSTEIN
Oseas HB No: 000012857528/CAN (120749)
Breed: PF F16 G3 S✓

BW (\$): 209/91 Lwt BV (kg): 122/73
Protein BV (kg): 34/96 Fertility BV (%): -12.3/92
Fat BV (kg): 55/97 Func Surv BV (%): 1.2/73
Milk BV (ltr): 1323/97 SCC BV: -0.81/96

LIGHTBURN E HELENA-ET S2F
Birth Ident: JHGG-15-15
Breed: SF F16

BW (\$): 191/61 PW (\$): 433/89
Age Milk Protein Milkfat (ltr) (%) (kg) (%) (kg) Days LW

10 yr 1 m 4847 4.01 194 4.89 237 175
9 yr 0 m 7764 4.07 316 5.18 403 304
8 yr 0 m 8573 4.09 350 5.09 436 305
6 yr 11 m 7045 4.22 297 5.27 371 305
6 yr 0 m 9203 3.86 355 4.90 451 305
Avg 7731 4.04 313 5.07 392 285 9 Lacts.

PROGENESIS TOPNOTCH
Oseas HB No: 000012529327/CAN (118929)
Breed: PF F16 S✓
BW (\$): 39/62

SILVERRIDGE V DUKE EMAIL
Oseas HB No: 000012629623/CAN
Breed: F F16
BW (\$):
Milk Protein Milkfat (%) (kg) (%) (kg) Days

DICKSONS SHADE EMPIRE S1F
Birth Ident: HNB-13-112 (114025)
Breed: SF F15J1 S✓
BW (\$): 113/94

VALDEN DANO HELENA
Birth Ident: PMX-05-1
Breed: PF F16 84 GP S✓
BW (\$): -40/62 PW (\$): 142/88
7 Lacts. Protein Milkfat
Milk (%) (kg) (%) (kg) Days
7325 3.66 268 4.28 313 277

MOUNTFIELD SSI DCY MOGUL-ET
Oseas HB No: 003006972816/USA (112783)
Breed: PF F16 S✓
BW (\$): -79/97

AMMON-PEACHEY SHAUNA ET
Oseas HB No: 000065228178/USA
Breed: F F16
BW (\$):
Milk Protein Milkfat (%) (kg) (%) (kg) Days

SRC LAKESIDE DG MAGIC
Birth Ident: CPJN-01-87 (102049)
Breed: SF F16 S✓
BW (\$): -88/99

DAM:
Birth Ident: DHGX-03-104
Breed: F F16
BW (\$): -200/54 PW (\$): -359/83
6 Lacts. Protein Milkfat
Milk (%) (kg) (%) (kg) Days
4043 3.65 148 4.55 184 219

Copyright 2026 LIC. All rights reserved

N = Induced T = At least 1 Abnormal Test in this Lactation
D = Lactation details include at least one derived test

GeneMark DNA Profiled # = Parentage Uncertain D/S ✓ = Parentage Confirmed by DNA
Indices exclude genomic information with the exception of some historical Herd BW values



Grandam of Lot 48

P001.50 Official Publication of Livestock Improvement Corporation Limited and the NZ Holstein-Friesian Assn. Internal Animal Key = 47508572

Three Generation Pedigree



Page Dairies Limited
New Zealand

AE Herd Averages as at 24/01/2026
Ancestry: 99% BW: 115/46 PW: 225/74

TPPT / HERDCODE: RDMG 4 / 40407
LOCATION: N129-990-305 / 4
DATE: 16/02/2026



REGISTERED HOLSTEIN-FRIESIAN SUPPLEMENTARY

WAIOKURA HAZY DELTA S3F

Birth Ident: RDMG-24-181

Breed: SF F16 Sex: FEMALE
Date of Birth: 14/09/2024 Classification:

BW (\$): 198/35 PW (\$): 238/14
Protein BV (kg): 20/37 Fertility BV (%): -6.2/31
Fat BV (kg): 42/37 Func Surv BV (%): 0.6/22
Milk BV (ltr): 738/38 Somatic Cell BV: -0.25/36
Lwt BV (kg): 62/32

Overall Opinion: 0.21/28 Dairy Conformation: 0.31/38

Udder Overall: 0.14/37
Avg SCC at latest Lactation:

Age	Milk (ltr)	Protein (%)	Milkfat (%)	Days	Herd BW
5 yr 1 m	6353	3.71	236	4.52	287
4 yr 2 m	8063	3.72	300	4.84	390
3 yr 1 m	7576	3.97	301	5.01	380
2 yr 0 m	7450	3.89	290	5.13	382
Avg	7361	3.83	282	4.89	360

LIGHTBURN SE HAZYALE S3F

Birth Ident: JHGG-21-49 (122516)

Breed: SF F16 G3 S/D

BW (\$): 209/88
Protein BV (kg): 18/86
Fat BV (kg): 44/87
Milk BV (ltr): 688/89
Liveweight BV (kg): 71/93
Fertility BV (%): -7.0/74
Functional Survival BV (%): 0.3/45
Somatic Cell BV: -0.28/84
Fat %: 5.2
Protein %: 3.7

WAIOKURA MASTER DELTA-ET S3F

Birth Ident: RDMG-20-1

Breed: SF F16 G3 81 GP S/D

PW (\$): 259/85
BW (\$): 182/49 Lwt BV (kg): 53/33
Protein BV (kg): 21/55 Fertility BV (%): -5.4/45
Fat BV (kg): 40/55 Func Surv BV (%): 0.8/38
Milk BV (ltr): 788/58 SCC BV: -0.21/52

Age	Milk (ltr)	Protein (%)	Milkfat (%)	Days	LW
5 yr 1 m	6353	3.71	236	4.52	287
4 yr 2 m	8063	3.72	300	4.84	390
3 yr 1 m	7576	3.97	301	5.01	380
2 yr 0 m	7450	3.89	290	5.13	382
Avg	7361	3.83	282	4.89	360

Traits other than production (2022)
AM ST MS OO S W C R A R L US FU RU FT RT TL UO DC
0 0 0 0 7 6 6 4 6 6 5 4 6 3 5 5 5 6

SILVERRIDGE V EINSTEIN

Oseas HB No: 000012857528/CAN (120749)

Breed: PF F16 G3 S

BW (\$): 209/91 Lwt BV (kg): 122/73
Protein BV (kg): 34/96 Fertility BV (%): -12.3/92
Fat BV (kg): 55/97 Func Surv BV (%): 1.2/73
Milk BV (ltr): 1323/97 SCC BV: -0.81/96

LIGHTBURN E HELENA-ET S2F

Birth Ident: JHGG-15-15

Breed: SF F16 G3 84 GP S/D

BW (\$): 191/61 PW (\$): 433/69
Age Milk Protein Milkfat Days LW
10 yr 1 m 4847 4.01 194 4.89 237 175
9 yr 0 m 7764 4.07 316 5.18 403 304
8 yr 0 m 8573 4.09 350 5.09 436 305
6 yr 11 m 7045 4.22 297 5.27 371 305
6 yr 0 m 9203 3.86 355 4.90 451 305

Plus 4 unprinted lactations
Avg 7731 4.04 313 5.07 392 285 9 Lacts.

WOODCOTE FI MASTERMIND

Birth Ident: DVFT-13-214 (114032)

Breed: PF F16 G3 S/D

BW (\$): 206/99 Lwt BV (kg): 52/99
Protein BV (kg): 17/99 Fertility BV (%): -6.6/99
Fat BV (kg): 40/99 Func Surv BV (%): 1.7/99
Milk BV (ltr): 378/99 SCC BV: -0.02/99

WAIOKURA VC DELTA S2F

Birth Ident: DGKR-15-171

Breed: SF F15J1 G3 88 VG S

BW (\$): 175/55 PW (\$): 629/85
Age Milk Protein Milkfat Days LW
9 yr 0 m 12719 3.32 422 5.37 683 305
8 yr 0 m 13404 3.29 441 4.52 606 305
6 yr 2 m 11426 3.34 381 4.27 488 295
5 yr 0 m 9480 3.13 297 4.40 417 234
4 yr 0 m 11501 3.55 409 4.13 476 296

Plus 3 unprinted lactations
Avg 10616 3.38 358 4.51 479 283 7 Lacts.

PROGENESIS TOPNOTCH

Oseas HB No: 000012529327/CAN (118929)

Breed: PF F16 S

SILVERRIDGE V DUKE EMAIL

Oseas HB No: 000012629623/CAN

Breed: F F16

BW (\$): 39/62 PW (\$):

Protein Milkfat
(%) (kg) (%) (kg) Days

DICKSONS SHADE EMPIRE S1F

Birth Ident: HNB-13-112 (114025)

Breed: SF F15J1 S/D

BW (\$): 113/94

VALDEN DANO HELENA

Birth Ident: PF F16 84 GP S

BW (\$): -40/62 PW (\$): 142/88

7 Lacts. Protein Milkfat
Milk (%) (kg) (%) (kg) Days

7325 3.66 268 4.28 313 277

FARSIDE M ILLUSTRIOUS S3F

Birth Ident: GYPH-10-47 (111012)

Breed: SF F16 S/D

BW (\$): 191/99

WOODCOTE SPICY MELLY-ET

Birth Ident: DVFT-07-7

Breed: PF F16 87 VG S/D

BW (\$): 39/76 PW (\$): 175/95

11 Lacts. Protein Milkfat
Milk (%) (kg) (%) (kg) Days

8025 3.64 292 4.23 339 280

VEKIS CHEVROLET

Oseas HB No: 000765206109/NLD (114592)

Breed: PF F16 S

BW (\$): -127/94

WAIOKURA CHALL DELTA S1F

Birth Ident: DGKR-12-20

Breed: SF F13J3 82 GP

BW (\$): 97/51 PW (\$): 372/86

9 Lacts. Protein Milkfat
Milk (%) (kg) (%) (kg) Days

6869 3.83 263 4.87 335 258

Outstanding production family, carrying a valuable sexed Colossal pregnancy.

Due to Calve: 24/07/2026 Bull: 124706
Expected Calf COOKIECUTTER COLOSSAL-ET
BW(\$): 242/18 PW(\$): 259/6

The information on this report is as recorded on the LIC MINDA database as at date of print, and LIC does not warrant the accuracy of the information provided

P001.50 Official Publication of Livestock Improvement Corporation Limited and the NZ Holstein-Friesian Assn. Internal Animal Key = 46717964

Three Generation Pedigree

Page Dairies Limited
New Zealand

AE Herd Averages as at 24/01/2026
Ancestry: 99% BW: 115/46 PW: 225/74

PTPT / HERDCODE: RDMG 4 / 40407
LOCATION: N129-990-305 / 4
DATE: 16/02/2026

REGISTERED HOLSTEIN-FRIESIAN SUPPLEMENTARY
WAIOKURA WAI-ITI IVY S2F
Birth Ident: RDMG-24-80
Breed: SF F16 Sex: FEMALE
Date of Birth: 28/07/2024 Classification:

BW (\$):	88/35	PW (\$):	91/14
Protein BV (kg):	28/36	Fertility BV (%):	-4.5/30
Fat BV (kg):	15/37	Func Surv BV (%):	-0.5/22
Milk BV (ltr):	814/38	Somatic Cell BV:	0.14/35
Lwt BV (kg):	50/29		
Overall Opinion:	0.17/29	Dairy Conformation:	0.15/36
Udder Overall:	0.53/37		
Avg SCC at latest Lactation:			

Age	Milk (ltr)	Protein (%)	Milkfat (%)	Days	LW	Herd BW
5 yr 0 m	8846	3.71	3.28	3.67	325	200
4 yr 0 m	10270	3.80	3.90	3.79	389	305
3 yr 1 m	8364	3.99	3.34	4.49	376	262
2 yr 0 m	7873	3.99	3.14	4.67	367	301
Avg	8838	3.87	3.42	4.12	364	267

Dam, Ethos Ivy has been contract mated by CRV.

Due to Calve: 23/07/2026 Bull: 124732
Expected Calf: BOMAZ PERTH-ET ♀
Mating Date: 17/10/2025
BW(\$): 104/15 PW(\$): 122/6

The information on this report is as recorded on the LIC MINDA database as at date of print, and LIC does not warrant the accuracy of the information provided

MURITAI NIPPON WAI-ITI-P
Birth Ident: DYWB-21-71 (122547)
Breed: PF F16

BW (\$):	-51/85
Protein BV (kg):	16/86
Fat BV (kg):	2/87
Milk BV (ltr):	505/89
Liveweight BV (kg):	55/82
Fertility BV (%):	-3.2/74
Functional Survival BV (%):	-0.5/44
Somatic Cell BV:	0.19/83
Fat %:	4.5
Protein %:	3.8

WAIOKURA ETHOS IVY S1F
Birth Ident: RDMG-20-27
Breed: SF F15J1

BW (\$):	217/49	PW (\$):	371/85
Protein BV (kg):	39/54	Fertility BV (%):	-5.9/44
Fat BV (kg):	29/55	Func Surv BV (%):	-0.5/38
Milk BV (ltr):	1123/57	SCC BV:	0.09/52

Age	Milk (ltr)	Protein (%)	Milkfat (%)	Days	LW
5 yr 0 m	8846	3.71	3.28	3.67	325
4 yr 0 m	10270	3.80	3.90	3.79	389
3 yr 1 m	8364	3.99	3.34	4.49	376
2 yr 0 m	7873	3.99	3.14	4.67	367
Avg	8838	3.87	3.42	4.12	364

Traits other than production (2025)

AM	ST	MS	OO	S	W	C	R	A	R	L	U	S	F	U	R	U	F	T	R	T	L	U	O	D	C	
0	0	0	0	7	0	7	5	7	6	7	7	6	5	8	5	7	8									

DELTA NIPPON-P
Oseas HB No: 000916132992/NLD (120590)
Breed: PF F16

BW (\$):	-48/96	Lwt BV (kg):	69/95
Protein BV (kg):	22/97	Fertility BV (%):	-0.5/91
Fat BV (kg):	-7/97	Func Surv BV (%):	0.8/72
Milk BV (ltr):	540/97	SCC BV:	-0.65/96

MURITAI F-UP WINNER-ET S3F
Birth Ident: DYWB-17-11
Breed: SF F16

BW (\$):	309/59	PW (\$):	736/87
Protein BV (kg):	37/59	Fertility BV (%):	-5.9/44
Fat BV (kg):	29/55	Func Surv BV (%):	-0.5/38
Milk BV (ltr):	1123/57	SCC BV:	0.09/52

Age	Milk (ltr)	Protein (%)	Milkfat (%)	Days	LW
7 yr 3 m	5930	3.79	2.25	4.38	260
6 yr 1 m	8156	3.72	3.03	4.75	388
5 yr 2 m	8265	3.57	2.95	4.44	367
4 yr 1 m	6450	3.66	2.36	4.78	308
3 yr 0 m	8771	3.81	3.34	4.50	395
Avg	7184	3.73	2.69	4.62	332

GLEN KORU ETHOS-ET S1F

Birth Ident: LDJT-13-67 (514015)
Breed: SF F14J2

BW (\$):	234/99	Lwt BV (kg):	31/99
Protein BV (kg):	24/99	Fertility BV (%):	-7.5/99
Fat BV (kg):	35/99	Func Surv BV (%):	-0.2/97
Milk BV (ltr):	480/99	SCC BV:	0.00/99

WAIOKURA FREEDOM IVY S0F
Birth Ident: RDMG-18-6
Breed: SF F16

BW (\$):	88/51	PW (\$):	305/87
Protein BV (kg):	12/397	Fertility BV (%):	-5.9/44
Fat BV (kg):	10/430	Func Surv BV (%):	-0.5/38
Milk BV (ltr):	10966	SCC BV:	0.09/52

Age	Milk (ltr)	Protein (%)	Milkfat (%)	Days	LW
6 yr 0 m	12397	3.57	4.43	4.04	501
5 yr 1 m	10430	3.67	3.82	3.99	416
4 yr 0 m	10966	3.67	4.03	3.79	416
3 yr 0 m	9960	3.77	3.75	3.82	381
2 yr 0 m	7863	3.69	2.90	3.95	310
Avg	10323	3.67	3.79	3.92	405

N = Induced T = At least 1 Abnormal Test in this Lactation S = GeneMark DNA Profiled # = Parentage Uncertain D/S ✓ = Parentage Confirmed by DNA
D = Lactation details include at least one derived test Indices exclude genomic information with the exception of some historical Herd BW values P001.50



CREATE VALUE FOR FARMERS

BUY NOW & PAY LATER FOR NO UP-FRONT COSTS WITH ONESTOCK FINANCE

WITH ONESTOCK FINANCE GET:

- ✓ CROP INPUT FINANCE SPECIFIC TO FUNDING SEED, FERTILIZER, & AGRICULTURAL CHEMICALS
- ✓ PLANT & MACHINERY FINANCE ON ALL NEW OR USED PLANT & MACHINERY
- ✓ LIVESTOCK FINANCE FOR ALL TRADING, FINISHING & BREEDING OF LIVESTOCK





Dam of Lot 50

P001.50 Official Publication of Livestock Improvement Corporation Limited and the NZ Holstein-Friesian Assn. Internal Animal Key = 47283569

Three Generation Pedigree

Page Dairies Limited
 New Zealand
 AE Herd Averages as at 24/01/2026
 Ancestry : 99% BW : 115/46 PW : 225/74
 PTPT / HERDCODE : RDMG 4 / 40407
 LOCATION : N129-990-305 / 4
 DATE : 16/02/2026

<p>REGISTERED HOLSTEIN-FRIESIAN SUPPLEMENTARY WAIOKURA WAHITI PEPPER S2F (TW)</p> <p>Birth Ident: RDMG-24-108</p> <p>Breed: SF F16 Sex: FEMALE Date of Birth: 2/08/2024 Classification:</p> <p>BW (\$): 18/35 PW (\$): 16/14 Protein BV (kg): 23/37 Fertility BV (%): -3.3/31 Fat BV (kg): 11/38 Func Surv BV (%): -1.4/22 Milk BV (ltr): 937/38 Somatic Cell BV: 0.03/35 Lwt BV (kg): 55/29</p> <p>Overall Opinion: 0.32/31 Dairy Conformation: 0.22/46 Udder Overall: 0.56/37 Avg SCC at latest Lactation :</p> <table border="1"> <thead> <tr> <th>Age</th> <th>Milk (ltr)</th> <th>Protein (%)</th> <th>Milkfat (%)</th> <th>Days</th> <th>LW</th> <th>Herd BW</th> </tr> </thead> <tbody> <tr><td>6 yr 11 m</td><td>9950</td><td>3.17</td><td>3.16</td><td>3.93</td><td>391</td><td>223</td></tr> <tr><td>6 yr 0 m</td><td>12165</td><td>3.40</td><td>4.13</td><td>4.22</td><td>514</td><td>305</td></tr> <tr><td>5 yr 0 m</td><td>12128</td><td>3.34</td><td>4.05</td><td>3.89</td><td>472</td><td>298</td></tr> <tr><td>3 yr 11 m</td><td>9957</td><td>3.51</td><td>3.50</td><td>3.68</td><td>367</td><td>304</td></tr> <tr><td>3 yr 11 m</td><td>9750</td><td>3.32</td><td>3.23</td><td>3.73</td><td>363</td><td>304</td></tr> <tr><td>1 yr 11 m</td><td>7448</td><td>3.71</td><td>2.76</td><td>4.14</td><td>308</td><td>298</td></tr> </tbody> </table> <p>Avg ^{86 VG} 10233 3.39 3.47 3.93 402 289 6 Lacts.</p>	Age	Milk (ltr)	Protein (%)	Milkfat (%)	Days	LW	Herd BW	6 yr 11 m	9950	3.17	3.16	3.93	391	223	6 yr 0 m	12165	3.40	4.13	4.22	514	305	5 yr 0 m	12128	3.34	4.05	3.89	472	298	3 yr 11 m	9957	3.51	3.50	3.68	367	304	3 yr 11 m	9750	3.32	3.23	3.73	363	304	1 yr 11 m	7448	3.71	2.76	4.14	308	298	<p>MURITAI NIPPON WAI-ITI-P</p> <p>Birth Ident: DYWB-21-71 (122547)</p> <p>Breed: PF F16 SVD</p> <p>BW (\$): -51/85 Protein BV (kg): 16/86 Fat BV (kg): 2/87 Milk BV (ltr): 505/89 Liveweight BV (kg): 55/82 Fertility BV (%): -3.2/74 Functional Survival BV (%): -0.5/44 Somatic Cell BV: 0.19/83 Fat %: 4.5 Protein %: 3.8</p> <p>WAIOKURA MG PIPER-ET S1F</p> <p>Birth Ident: RDMG-18-65</p> <p>Breed: SF F16 SVD</p> <p>BW (\$): 84/51 PW (\$): 156/87 Protein BV (kg): 29/57 Fertility BV (%): -3.4/45 Fat BV (kg): 20/58 Func Surv BV (%): -2.4/42 Milk BV (ltr): 1369/60 SCC BV: -0.13/53</p> <table border="1"> <thead> <tr> <th>Age</th> <th>Milk (ltr)</th> <th>Protein (%)</th> <th>Milkfat (%)</th> <th>Days</th> <th>LW</th> </tr> </thead> <tbody> <tr><td>6 yr 11 m</td><td>9950</td><td>3.17</td><td>3.16</td><td>3.93</td><td>391</td><td>223</td></tr> <tr><td>6 yr 0 m</td><td>12165</td><td>3.40</td><td>4.13</td><td>4.22</td><td>514</td><td>305</td></tr> <tr><td>5 yr 0 m</td><td>12128</td><td>3.34</td><td>4.05</td><td>3.89</td><td>472</td><td>298</td></tr> <tr><td>3 yr 11 m</td><td>9957</td><td>3.51</td><td>3.50</td><td>3.68</td><td>367</td><td>304</td></tr> <tr><td>3 yr 11 m</td><td>9750</td><td>3.32</td><td>3.23</td><td>3.73</td><td>363</td><td>304</td></tr> <tr><td>1 yr 11 m</td><td>7448</td><td>3.71</td><td>2.76</td><td>4.14</td><td>308</td><td>298</td></tr> </tbody> </table> <p>Avg ^{86 VG} 10233 3.39 3.47 3.93 402 289 6 Lacts.</p>	Age	Milk (ltr)	Protein (%)	Milkfat (%)	Days	LW	6 yr 11 m	9950	3.17	3.16	3.93	391	223	6 yr 0 m	12165	3.40	4.13	4.22	514	305	5 yr 0 m	12128	3.34	4.05	3.89	472	298	3 yr 11 m	9957	3.51	3.50	3.68	367	304	3 yr 11 m	9750	3.32	3.23	3.73	363	304	1 yr 11 m	7448	3.71	2.76	4.14	308	298	<p>DELTA NIPPON-P</p> <p>Oseas HB No: 000916132992/NLD (120590)</p> <p>Breed: PF F16 SVD</p> <p>BW (\$): -48/96 Lwt BV (kg): 69/95 Protein BV (kg): 22/97 Fertility BV (%): -0.5/91 Fat BV (kg): -7/97 Func Surv BV (%): 0.8/72 Milk BV (ltr): 540/97 SCC BV: -0.65/96</p> <p>MURITAI F-UP WINNER-ET S3F</p> <p>Birth Ident: DYWB-17-11</p> <p>Breed: SF F16 SVD</p> <p>BW (\$): 309/59 PW (\$): 736/87</p> <table border="1"> <thead> <tr> <th>Age</th> <th>Milk (ltr)</th> <th>Protein (%)</th> <th>Milkfat (%)</th> <th>Days</th> <th>LW</th> </tr> </thead> <tbody> <tr><td>7 yr 3 m</td><td>5930</td><td>3.79</td><td>2.25</td><td>4.38</td><td>260</td><td>212</td></tr> <tr><td>6 yr 1 m</td><td>8156</td><td>3.72</td><td>3.03</td><td>4.75</td><td>388</td><td>264</td></tr> <tr><td>5 yr 2 m</td><td>8265</td><td>3.57</td><td>2.95</td><td>4.44</td><td>367</td><td>228</td></tr> <tr><td>4 yr 1 m</td><td>6450</td><td>3.66</td><td>2.36</td><td>4.78</td><td>308</td><td>231</td></tr> <tr><td>3 yr 0 m</td><td>8771</td><td>3.81</td><td>3.34</td><td>4.50</td><td>395</td><td>287</td></tr> </tbody> </table> <p>Avg 7184 3.73 2.68 4.62 332 252 6 Lacts.</p>	Age	Milk (ltr)	Protein (%)	Milkfat (%)	Days	LW	7 yr 3 m	5930	3.79	2.25	4.38	260	212	6 yr 1 m	8156	3.72	3.03	4.75	388	264	5 yr 2 m	8265	3.57	2.95	4.44	367	228	4 yr 1 m	6450	3.66	2.36	4.78	308	231	3 yr 0 m	8771	3.81	3.34	4.50	395	287	<p>WIL HOTSPOT P</p> <p>Oseas HB No: 000539675034/DEU</p> <p>Breed: F F16 BW (\$): 77/1</p> <p>LIN-HORST DELTA NADINE</p> <p>Oseas HB No: 000944979776/NLD</p> <p>Breed: F F16</p> <table border="1"> <thead> <tr> <th>Milk (%)</th> <th>Protein (%)</th> <th>Milkfat (%)</th> <th>Days</th> </tr> </thead> <tbody> <tr><td>8/72</td><td>0.8/72</td><td>-0.65/96</td><td></td></tr> </tbody> </table> <p>BW (\$): 314/62 PW (\$): 780/87 7 Lacts. Protein Milkfat Milk (%) (kg) (%) (kg) Days 7893 3.73 2.94 4.62 364 277</p> <p>MAIRE MINT FIRE-UP</p> <p>Birth Ident: DDYX-11-329 (112080)</p> <p>Breed: PF F16 SVD</p> <p>BW (\$): 114/99</p> <p>MURITAI SHADW WYN-ET S2F</p> <p>Birth Ident: DYWB-13-15</p> <p>Breed: SF F16 88 VG SVD</p> <p>BW (\$): 314/62 PW (\$): 780/87 7 Lacts. Protein Milkfat Milk (%) (kg) (%) (kg) Days 7893 3.73 2.94 4.62 364 277</p> <p>INVERNIA TGF IGNITION S3F</p> <p>Birth Ident: BWHT-09-81 (110086)</p> <p>Breed: SF F16 SVD</p> <p>BW (\$): 98/99</p> <p>MAIRE SPICY GABRIELLA-ET</p> <p>Birth Ident: DDYX-07-101</p> <p>Breed: PF F16 85 VG SVD</p> <p>BW (\$): 97/74 PW (\$): 167/83 3 Lacts. Protein Milkfat Milk (%) (kg) (%) (kg) Days 7778 3.42 2.66 4.35 339 300</p> <p>SRC LAKESIDE DG MAGIC</p> <p>Birth Ident: CPJN-01-87 (102049)</p> <p>Breed: SF F16 SVD</p> <p>BW (\$): 88/99</p> <p>DAM: Birth Ident: DGKR-05-2 Breed: F F14A1 SVD</p> <p>BW (\$): -120/51 PW (\$): -118/86 5 Lacts. Protein Milkfat Milk (%) (kg) (%) (kg) Days 5453 3.38 1.84 4.04 220 269</p>	Milk (%)	Protein (%)	Milkfat (%)	Days	8/72	0.8/72	-0.65/96	
Age	Milk (ltr)	Protein (%)	Milkfat (%)	Days	LW	Herd BW																																																																																																																																															
6 yr 11 m	9950	3.17	3.16	3.93	391	223																																																																																																																																															
6 yr 0 m	12165	3.40	4.13	4.22	514	305																																																																																																																																															
5 yr 0 m	12128	3.34	4.05	3.89	472	298																																																																																																																																															
3 yr 11 m	9957	3.51	3.50	3.68	367	304																																																																																																																																															
3 yr 11 m	9750	3.32	3.23	3.73	363	304																																																																																																																																															
1 yr 11 m	7448	3.71	2.76	4.14	308	298																																																																																																																																															
Age	Milk (ltr)	Protein (%)	Milkfat (%)	Days	LW																																																																																																																																																
6 yr 11 m	9950	3.17	3.16	3.93	391	223																																																																																																																																															
6 yr 0 m	12165	3.40	4.13	4.22	514	305																																																																																																																																															
5 yr 0 m	12128	3.34	4.05	3.89	472	298																																																																																																																																															
3 yr 11 m	9957	3.51	3.50	3.68	367	304																																																																																																																																															
3 yr 11 m	9750	3.32	3.23	3.73	363	304																																																																																																																																															
1 yr 11 m	7448	3.71	2.76	4.14	308	298																																																																																																																																															
Age	Milk (ltr)	Protein (%)	Milkfat (%)	Days	LW																																																																																																																																																
7 yr 3 m	5930	3.79	2.25	4.38	260	212																																																																																																																																															
6 yr 1 m	8156	3.72	3.03	4.75	388	264																																																																																																																																															
5 yr 2 m	8265	3.57	2.95	4.44	367	228																																																																																																																																															
4 yr 1 m	6450	3.66	2.36	4.78	308	231																																																																																																																																															
3 yr 0 m	8771	3.81	3.34	4.50	395	287																																																																																																																																															
Milk (%)	Protein (%)	Milkfat (%)	Days																																																																																																																																																		
8/72	0.8/72	-0.65/96																																																																																																																																																			
<p>GDam, Magic Pepper EXC SP was one of the best cows I've had the pleasure to work with. She has stamped all her descendants with big, open dairy frames and the ability to milk. In calf to sexed Perth.</p> <p>Due to Calve : 27/07/2026 Bull: 124732 Expected Calf BOMAZ PERTH-ET </p> <p>BW(\$): 68/15 PW(\$): 86/6</p> <p>Bull Mating Date 124732 19/10/2025</p> <p>The information on this report is as recorded on the LIC MINDA database as at date of print, and LIC does not warrant the accuracy of the information provided</p>	<p>Traits other than production (2024)</p> <p>AM ST MS OO S W C RA R L US FU RU FT RT TL UD OC 0 0 0 0 7 0 9 3 5 7 8 9 6 5 7 7 7 8</p>	<p>WAIOKURA MAGIC PEPPER S0F SP</p> <p>Birth Ident: DGKR-07-43</p> <p>Breed: SF F15A1 SVD</p> <p>BW (\$): 25/54 PW (\$): 107/83</p> <table border="1"> <thead> <tr> <th>Age</th> <th>Milk (ltr)</th> <th>Protein (%)</th> <th>Milkfat (%)</th> <th>Days</th> <th>LW</th> </tr> </thead> <tbody> <tr><td>11 yr 10 m</td><td>11436</td><td>3.73</td><td>4.27</td><td>4.50</td><td>515</td><td>299</td><td>476</td></tr> <tr><td>9 yr 11 m</td><td>9592</td><td>3.47</td><td>3.33</td><td>4.01</td><td>384</td><td>284</td><td>309</td></tr> <tr><td>7 yr 11 m</td><td>10516</td><td>3.70</td><td>3.89</td><td>4.36</td><td>458</td><td>305</td><td>373</td></tr> <tr><td>6 yr 10 m</td><td>8312</td><td>3.66</td><td>3.04</td><td>4.15</td><td>345</td><td>272</td><td>200</td></tr> <tr><td>5 yr 10 m</td><td>9458</td><td>3.49</td><td>3.30</td><td>4.28</td><td>404</td><td>277</td><td>363</td></tr> </tbody> </table> <p>Avg 8237 3.63 2.99 4.25 350 268 8 Lacts.</p>	Age	Milk (ltr)	Protein (%)	Milkfat (%)	Days	LW	11 yr 10 m	11436	3.73	4.27	4.50	515	299	476	9 yr 11 m	9592	3.47	3.33	4.01	384	284	309	7 yr 11 m	10516	3.70	3.89	4.36	458	305	373	6 yr 10 m	8312	3.66	3.04	4.15	345	272	200	5 yr 10 m	9458	3.49	3.30	4.28	404	277	363	<p>EXC</p> <p>SRC LAKESIDE DG MAGIC</p> <p>Birth Ident: CPJN-01-87 (102049)</p> <p>Breed: SF F16 SVD</p> <p>BW (\$): 88/99</p> <p>DAM: Birth Ident: DGKR-05-2 Breed: F F14A1 SVD</p> <p>BW (\$): -120/51 PW (\$): -118/86 5 Lacts. Protein Milkfat Milk (%) (kg) (%) (kg) Days 5453 3.38 1.84 4.04 220 269</p>																																																																																																				
Age	Milk (ltr)	Protein (%)	Milkfat (%)	Days	LW																																																																																																																																																
11 yr 10 m	11436	3.73	4.27	4.50	515	299	476																																																																																																																																														
9 yr 11 m	9592	3.47	3.33	4.01	384	284	309																																																																																																																																														
7 yr 11 m	10516	3.70	3.89	4.36	458	305	373																																																																																																																																														
6 yr 10 m	8312	3.66	3.04	4.15	345	272	200																																																																																																																																														
5 yr 10 m	9458	3.49	3.30	4.28	404	277	363																																																																																																																																														

P001.50 Official Publication of Livestock Improvement Corporation Limited and the NZ Holstein-Friesian Assn. Internal Animal Key = 46768376

Three Generation Pedigree



Page Dairies Limited
New Zealand

AE Herd Averages as at 24/01/2026
Ancestry: 99% BW: 115/46 PW: 225/74

PTPT / HERDCODE: RDMG 4 / 40407
LOCATION: N129-990-305 / 4
DATE: 16/02/2026



REGISTERED HOLSTEIN-FRIESIAN SUPPLEMENTARY WAIOKURA WAI-ITI PALMER S1F

Birth Ident: RDMG-24-90
Breed: SF F16 Sex: FEMALE
Date of Birth: 30/07/2024 Classification:
BW (\$): -32/35 PW (\$): -2/14
Protein BV (kg): 13/36 Fertility BV (%): -4.9/30
Fat BV (kg): 4/37 Func Surv BV (%): -0.2/21
Milk BV (ltr): 373/38 Somatic Cell BV: 0.09/35
Lwt BV (kg): 39/29
Overall Opinion: 0.13/28 Dairy Conformation: 0.04/35
Udder Overall: 0.26/33
Avg SCC at latest Lactation:

Table with columns: Age, Milk (ltr), Protein (%), Fat (kg), Somatic Cell (kg), Days, LW, Herd, BW

Due to Calve: 17/08/2026 Bull:
Expected Calf
Bull Mating Date BW(\$): PW(\$):
121699 19/10/2025 &

The information on this report is as recorded on the LIC MINDA database as at date of print, and LIC does not warrant the accuracy of the information provided

MURITAI NIPPON WAI-ITI-P

Birth Ident: DYWB-21-71 (122547)
Breed: PF F16 G3 S V D V
BW (\$): -51/85
Protein BV (kg): 16/86
Fat BV (kg): 2/87
Milk BV (ltr): 505/89
Liveweight BV (kg): 55/82
Fertility BV (%): -3.2/74
Functional Survival BV (%): -0.5/44
Somatic Cell BV: 0.19/83
Fat %: 4.5
Protein %: 3.8

WAIOKURA BLITZ PALMER S0F

Birth Ident: BCCN-16-75 85 VG
Breed: SF F15J1
PW (\$): 119/86
BW (\$): -32/49 Lwt BV (kg): 23/33
Protein BV (kg): 9/56 Fertility BV (%): -6.7/43
Fat BV (kg): 6/57 Func Surv BV (%): 0.0/37
Milk BV (ltr): 241/59 SCC BV: 0.00/51
Age Milk Protein Milkfat Days LW
8 yr 11 m D 8158 3.79 309 4.60 375 219
7 yr 11 m D 8986 4.08 367 4.91 441 305
7 yr 0 m D 8727 4.04 353 4.80 419 282
6 yr 0 m D 6176 4.12 255 4.51 279 283
5 yr 0 m D 5608 3.84 215 5.14 288 245
4 yr 0 m D 6548 4.00 262 5.12 335 270
3 yr 0 m D 4448 3.79 168 4.45 198 180
2 yr 0 m D 4766 4.07 194 5.21 248 277 216
Avg D 6677 3.97 265 4.84 323 258 8 Lacts.

Traits other than production (2025)
AM ST MS OO S W C R A R L U S FU RU FT RT TL UO DC
0 0 0 0 7 0 8 4 6 6 6 7 7 7 4 5 6 7 8

DELTA NIPPON-P

Oseas HB No: 000916132992/NLD (120590)
Breed: PF F16 G3
BW (\$): -48/96 Lwt BV (kg): 69/95
Protein BV (kg): 22/97 Fertility BV (%): -0.5/91
Fat BV (kg): -7/97 Func Surv BV (%): 0.8/72
Milk BV (ltr): 540/97 SCC BV: -0.65/96

MURITAI F-UP WINNER-ET S3F

Birth Ident: DYWB-17-11 88 VG
Breed: SF F16 G3 S V D V
BW (\$): 309/59 PW (\$): 736/87
Age Milk Protein Milkfat Days LW
7 yr 3 m 5930 3.79 225 4.38 260 212
6 yr 1 m 8156 3.72 303 4.75 388 264 861
5 yr 2 m 8265 3.57 295 4.44 367 228 789
4 yr 1 m 6450 3.66 236 4.78 308 231 541
3 yr 0 m 8771 3.81 334 4.50 395 287 388
Avg 7184 3.73 268 4.62 332 252 6 Lacts.

GREENWELL TF BLITZ-ET S3F

Birth Ident: JVLH-07-184 (108237)
Breed: SF F16 G3,G1 S V D V
BW (\$): -23/99 Lwt BV (kg): 30/99
Protein BV (kg): 23/99 Fertility BV (%): -14.5/99
Fat BV (kg): 6/99 Func Surv BV (%): -0.3/99
Milk BV (ltr): 555/99 SCC BV: -0.01/99

DAM: BCCN-08-9

Birth Ident: BCCN-08-9
Breed: F F14J2
BW (\$): -98/50 PW (\$): 99/84
Age Milk Protein Milkfat Days LW
11 yr 0 m 3924 3.80 149 4.46 175 229 41
10 yr 0 m 4604 3.85 177 5.33 245 243 226
9 yr 0 m 3126 4.06 127 5.20 163 203 106
8 yr 0 m 4187 4.01 168 4.99 209 216 86
7 yr 0 m 2717 4.01 109 5.27 143 159 101
Avg 3696 3.88 143 5.04 186 207 10 Lacts.

WIL HOTSPOT P

Oseas HB No: 000539675034/DEU
Breed: F F16 BW (\$): 77/1

LIN-HORST DELTA NADINE

Oseas HB No: 000944979776/NLD
Breed: F F16
BW (\$): Protein Milkfat
Milk (%) (kg) (%) (kg) Days

MURITAI SHADW WYNE-ET S2F

Birth Ident: DYWB-13-15
Breed: SF F16 88 VG S V D V
BW (\$): 314/82 PW (\$): 780/87
7 Lacts. Protein Milkfat
Milk (%) (kg) (%) (kg) Days
7893 3.73 294 4.62 364 277

TELESIS EUON FIRENZE

Birth Ident: BTDD-02-141 (103505)
Breed: PF F16 BW (\$): -182/99
GREENWELL BLOSSOM
Birth Ident: CPR-03-34
Breed: F F16 S V D V
BW (\$): 9/89 PW (\$): 258/91
10 Lacts. Protein Milkfat
Milk (%) (kg) (%) (kg) Days
5515 3.80 210 4.24 234 222

MACFARLANES DAUNTLESS

Birth Ident: CVHG-00-65 (101140)
Breed: PF F16 S V D V
BW (\$): -74/99
DAM: BCCN-98-22
Birth Ident: BCCN-98-22
Breed: FJ F14J2
BW (\$): -265/49 PW (\$): -90/85
10 Lacts. Protein Milkfat
Milk (%) (kg) (%) (kg) Days
3727 3.69 138 5.15 192 218

Copyright 2026 LIC. All rights reserved. N = Induced T = At least 1 Abnormal Test in this Lactation S = GeneMark DNA Profiled # = Parentage Uncertain D/S V = Parentage Confirmed by DNA Indices exclude genomic information with the exception of some historical Herd BW values P001.50

P001.50 Official Publication of Livestock Improvement Corporation Limited and the NZ Holstein-Friesian Assn. Internal Animal Key = 47308773

Three Generation Pedigree



Page Dairies Limited
New Zealand

AE Herd Averages as at 24/01/2026
Ancestry: 99% BW: 115/46 PW: 225/74

PTPT / HERDCODE: RDMG 4 / 40407
LOCATION: N129-990-305 / 4
DATE: 16/02/2026



REGISTERED HOLSTEIN-FRIESIAN SUPPLEMENTARY WAIOKURA MOOKIE LIZ S3F

Birth Ident: RDMG-24-163
Breed: SF F16 Sex: FEMALE
Date of Birth: 20/08/2024 Classification:
BW (\$): 59/38 PW (\$): 75/15
Protein BV (kg): 13/41 Fertility BV (%): -6.1/39
Fat BV (kg): 24/40 Func Surv BV (%): 1.0/36
Milk BV (ltr): 711/41 Somatic Cell BV: -0.02/40
Lwt BV (kg): 57/32
Overall Opinion: 0.37/30 Dairy Conformation: 0.28/40
Udder Overall: 0.77/40
Avg SCC at latest Lactation:

Table with columns: Age, Milk (ltr), Protein (%), Fat (kg), Somatic Cell (kg), Days, LW, Herd, BW

Due to Calve: 17/08/2026 Bull:
Expected Calf
Bull Mating Date BW(\$): PW(\$):
122730 18/10/2025 &

The information on this report is as recorded on the LIC MINDA database as at date of print, and LIC does not warrant the accuracy of the information provided

COASTAL-VIEW MOOKIE-ET

Oseas HB No: 000071090714/USA (114748)
Breed: PF F16 G3 S V
BW (\$): 115/99
Protein BV (kg): 4/99
Fat BV (kg): 49/99
Milk BV (ltr): 596/99
Liveweight BV (kg): 72/95
Fertility BV (%): -8.7/99
Functional Survival BV (%): 1.0/93
Somatic Cell BV: -0.24/99
Fat %: 5.1
Protein %: 3.5

OAKLINE GOLDDIGGER LIZ S2F

Birth Ident: BJDN-21-50
Breed: SF F16 G3 S V D V
PW (\$): -253/76
BW (\$): -13/47 Lwt BV (kg): 42/34
Protein BV (kg): 22/52 Fertility BV (%): -3.6/44
Fat BV (kg): -1/52 Func Surv BV (%): 1.1/39
Milk BV (ltr): 826/55 SCC BV: 0.19/50
Age Milk Protein Milkfat Days LW
4 yr 0 m 3735 3.33 124 3.40 127 129
3 yr 0 m D 6629 3.61 239 3.72 246 270
1 yr 11 m D 7032 3.51 247 3.76 265 277 135
Avg D 5799 3.51 203 3.67 213 225 3 Lacts.

MOUNTFIELD SSI DCY MOGUL-ET

Oseas HB No: 003006972816/USA (112783)
Breed: PF F16 G3
BW (\$): -79/97 Lwt BV (kg): 80/91
Protein BV (kg): 3/99 Fertility BV (%): -0.9/98
Fat BV (kg): 32/99 Func Surv BV (%): 3.6/95
Milk BV (ltr): 1181/99 SCC BV: -0.13/99

GENIE-J OBSERVER MEG-ET

Oseas HB No: 000070156476/USA
Breed: F F16
BW (\$):
Age Milk Protein Milkfat Days LW

MAIRE FI GOLDDIGGER

Birth Ident: DDYX-13-397 (114057)
Breed: PF F16 G3 S V D V
BW (\$): 107/99 Lwt BV (kg): 68/98
Protein BV (kg): 19/99 Fertility BV (%): -4.4/99
Fat BV (kg): 22/99 Func Surv BV (%): 1.0/97
Milk BV (ltr): 659/99 SCC BV: -0.16/99

OAKLINE LAMONT LIZ S1F

Birth Ident: BJDN-16-46
Breed: SF F16 G3 S V D V
BW (\$): -23/54 PW (\$): -161/88
Age Milk Protein Milkfat Days LW
8 yr 1 m D 5017 3.88 195 3.72 187 231
7 yr 0 m 4970 3.95 196 3.96 197 245 264
6 yr 0 m 6063 3.82 232 3.64 222 246 104
5 yr 0 m 7573 3.82 289 3.42 259 265 86
4 yr 1 m 6157 3.95 243 3.62 223 247 -39
Avg D 5730 3.87 222 3.66 209 249 7 Lacts.

COYNE-FARMS DORCY ET

Oseas HB No: 000139005002/USA (113797)
Breed: F F16 BW (\$): -301/85
MOUNTFIELD MARSH MAXINE ET
Oseas HB No: 00062784081/USA
Breed: F F16
BW (\$): Protein Milkfat
Milk (%) (kg) (%) (kg) Days

DE-SU OBSERVER-ET

Oseas HB No: 000065917481/USA (110892)
Breed: PF F16 S V
BW (\$): -179/87
GENIE-J SHUTTLE MARI
Oseas HB No: 000140224913/USA
Breed: F F16
BW (\$): Protein Milkfat
Milk (%) (kg) (%) (kg) Days

FARSIDE M ILLUSTRIOUS S3F

Birth Ident: GYPH-10-47 (110102)
Breed: SF F16 S V D V
BW (\$): 191/99
MAIRE FIRENZE GINA-ET
Birth Ident: DDYX-07-230
Breed: PF F16 86 VG S V D V
BW (\$): -127/77 PW (\$): 164/90
5 Lacts. Protein Milkfat
Milk (%) (kg) (%) (kg) Days
7542 3.76 284 4.52 341 301

MORRIS TF LAMONT S1F

Birth Ident: JBNY-09-30 (110042)
Breed: SF F15J1 S V D V
BW (\$): 85/99
OAKLINE PULSE LIZZI S1F
Birth Ident: BJDN-13-42
Breed: SF F16 86 VG S V D V
BW (\$): 54/67 PW (\$): 124/88
9 Lacts. Protein Milkfat
Milk (%) (kg) (%) (kg) Days
6477 3.90 253 3.90 253 250

Copyright 2026 LIC. All rights reserved. N = Induced T = At least 1 Abnormal Test in this Lactation S = GeneMark DNA Profiled # = Parentage Uncertain D/S V = Parentage Confirmed by DNA Indices exclude genomic information with the exception of some historical Herd BW values P001.50



Sister to dam, same family as lot 48!

P001.50 Official Publication of Livestock Improvement Corporation Limited and the NZ Holstein-Friesian Assn. Internal Animal Key = 46768610

Three Generation Pedigree



Page Dairies Limited
New Zealand

AE Herd Averages as at 24/01/2026
Ancestry : 99% BW : 115/46 PW : 225/74

PTPT / HERDCODE : RDMG 4 / 40407
LOCATION : N129-990-305 / 4
DATE : 16/02/2026



REGISTERED HOLSTEIN-FRIESIAN SUPPLEMENTARY WAIOKURA MAX DELTA S2F Birth Ident: RDMG-24-102 Breed: SF F15J1 Sex: FEMALE Date of Birth: 31/07/2024 Classification: BW (\$): 179/39 PW (\$): 166/16 Protein BV (kg): 17/41 Fertility BV (%): -1.1/38 Fat BV (kg): 25/41 Func Surv BV (%): 2.6/36 Milk BV (ltr): 812/42 Somatic Cell BV: -0.20/40 Lwt BV (kg): 32/32 Overall Opinion: 0.35/32 Dairy Conformation: 0.15/37 Udder Overall: 0.55/39 Avg SCC at latest Lactation : Age Milk Protein Milkfat Herd (ltr) (%) (kg) (%) (kg) Days LW BW		BOTHWELL WT MAXIMA S2F Birth Ident: KLV-12-120 (113120) Breed: SF F15J1 G3 S✓D✓ BW (\$): 154/99 Protein BV (kg): 7/99 Fat BV (kg): 16/99 Milk BV (ltr): 246/99 Liveweight BV (kg): 6/99 Fertility BV (%): 1.7/99 Functional Survival BV (%): 2.6/99 Somatic Cell BV: -0.02/99 Fat %: 4.8 Protein %: 3.8		WAIU MAX TOMMO S3F Birth Ident: BJHB-10-21 (111044) Breed: SF F16 G3 S✓D✓ BW (\$): -174/98 Lwt BV (kg): 37/98 Protein BV (kg): 3/99 Fertility BV (%): -4.1/99 Fat BV (kg): -15/99 Func Surv BV (%): -2.6/98 Milk BV (ltr): 203/99 SCC BV: -0.26/99 DAM: Birth Ident: KLV-08-26 Breed: F F14J2 G3 S✓ BW (\$): 239/61 PW (\$): 565/86 <table border="1"> <tr><th>Age</th><th>Milk (ltr)</th><th>Protein (%)</th><th>Milkfat (kg)</th><th>Days</th><th>LW</th></tr> <tr><td>9 yr 6 m</td><td>2051</td><td>3.72</td><td>76</td><td>5.12</td><td>105</td><td>82</td><td>413</td></tr> <tr><td>7 yr 8 m</td><td>5792</td><td>3.67</td><td>212</td><td>4.94</td><td>286</td><td>246</td><td>237</td></tr> <tr><td>6 yr 0 m</td><td>7615</td><td>3.63</td><td>277</td><td>4.79</td><td>365</td><td>302</td><td>360</td></tr> <tr><td>5 yr 0 m</td><td>6127</td><td>3.67</td><td>225</td><td>4.95</td><td>303</td><td>266</td><td>426</td></tr> <tr><td>4 yr 0 m</td><td>5950</td><td>3.71</td><td>220</td><td>4.69</td><td>279</td><td>268</td><td>404</td></tr> </table> Plus 4 unprinted lactations Avg 5834 3.66 213 4.78 279 252 6 Lacts.		Age	Milk (ltr)	Protein (%)	Milkfat (kg)	Days	LW	9 yr 6 m	2051	3.72	76	5.12	105	82	413	7 yr 8 m	5792	3.67	212	4.94	286	246	237	6 yr 0 m	7615	3.63	277	4.79	365	302	360	5 yr 0 m	6127	3.67	225	4.95	303	266	426	4 yr 0 m	5950	3.71	220	4.69	279	268	404	WOODCOTE TF MAXIMISER Birth Ident: DVFT-08-48 (109052) Breed: PF F16 S✓D✓ BW (\$): 3/99 WAIU MEADOWS TENISE S2F Birth Ident: BJHB-06-23 Breed: SF F16 86 VG S✓D✓ BW (\$): -51/77 PW (\$): 238/89 <table border="1"> <tr><th>7 Lacts.</th><th>Protein (%)</th><th>Milkfat (kg)</th><th>Days</th></tr> <tr><td>6218</td><td>3.90</td><td>242</td><td>4.80</td><td>298</td><td>271</td></tr> </table> SRD WHINLEA KL ECLIPSE-ET Birth Ident: GBVC-02-173 (103132) Breed: SF F16 S✓D✓ BW (\$): 39/99 DAM: Birth Ident: KLV-04-58 Breed: FJ F12J4 BW (\$): 72/53 PW (\$): 252/84 <table border="1"> <tr><th>9 Lacts.</th><th>Protein (%)</th><th>Milkfat (kg)</th><th>Days</th></tr> <tr><td>4113</td><td>3.82</td><td>157</td><td>4.93</td><td>203</td><td>209</td></tr> </table>		7 Lacts.	Protein (%)	Milkfat (kg)	Days	6218	3.90	242	4.80	298	271	9 Lacts.	Protein (%)	Milkfat (kg)	Days	4113	3.82	157	4.93	203	209																										
Age	Milk (ltr)	Protein (%)	Milkfat (kg)	Days	LW																																																																																														
9 yr 6 m	2051	3.72	76	5.12	105	82	413																																																																																												
7 yr 8 m	5792	3.67	212	4.94	286	246	237																																																																																												
6 yr 0 m	7615	3.63	277	4.79	365	302	360																																																																																												
5 yr 0 m	6127	3.67	225	4.95	303	266	426																																																																																												
4 yr 0 m	5950	3.71	220	4.69	279	268	404																																																																																												
7 Lacts.	Protein (%)	Milkfat (kg)	Days																																																																																																
6218	3.90	242	4.80	298	271																																																																																														
9 Lacts.	Protein (%)	Milkfat (kg)	Days																																																																																																
4113	3.82	157	4.93	203	209																																																																																														
Strong heifer from the Detlas. Due to Calve : 10/08/2026 Bull : Expected Calf Bull Mating Date 124732 19/10/2025 & The information on this report is as recorded on the LIC MINDA database as at date of print, and LIC does not warrant the accuracy of the information provided		WAIOKURA SSIRE DELTA S2F Birth Ident: RDMG-20-4 Breed: SF F15J1 84 GP S✓ PW (\$): 332/85 BW (\$): 194/52 Lwt BV (kg): 59/30 Protein BV (kg): 28/60 Fertility BV (%): -3.9/49 Fat BV (kg): 34/61 Func Surv BV (%): 2.5/44 Milk BV (ltr): 1378/63 SCC BV: -0.37/57 <table border="1"> <tr><th>Age</th><th>Milk (ltr)</th><th>Protein (%)</th><th>Milkfat (kg)</th><th>Days</th><th>LW</th></tr> <tr><td>5 yr 0 m</td><td>8968</td><td>3.63</td><td>326</td><td>4.06</td><td>364</td><td>228</td></tr> <tr><td>4 yr 0 m</td><td>10269</td><td>3.54</td><td>364</td><td>4.40</td><td>452</td><td>305</td></tr> <tr><td>3 yr 2 m</td><td>9150</td><td>3.45</td><td>315</td><td>4.04</td><td>369</td><td>258</td><td>453</td></tr> <tr><td>2 yr 1 m</td><td>7606</td><td>3.52</td><td>268</td><td>4.14</td><td>315</td><td>277</td><td>393</td></tr> </table> Avg 8998 3.54 318 4.17 375 267 4 Lacts.		Age	Milk (ltr)	Protein (%)	Milkfat (kg)	Days	LW	5 yr 0 m	8968	3.63	326	4.06	364	228	4 yr 0 m	10269	3.54	364	4.40	452	305	3 yr 2 m	9150	3.45	315	4.04	369	258	453	2 yr 1 m	7606	3.52	268	4.14	315	277	393	SEAGULL-BAY SUPERSIRE-ET Oseas HB No: 000069981349/USA (112879) Breed: PF F16 G3 BW (\$): 162/98 Lwt BV (kg): 110/93 Protein BV (kg): 37/99 Fertility BV (%): -8.6/99 Fat BV (kg): 48/99 Func Surv BV (%): 2.9/96 Milk BV (ltr): 2030/99 SCC BV: -0.71/99 WAIOKURA CHALL DELTA S1F Birth Ident: DGKR-12-20 Breed: SF F13J3 82 GP BW (\$): 97/51 PW (\$): 372/86 <table border="1"> <tr><th>Age</th><th>Milk (ltr)</th><th>Protein (%)</th><th>Milkfat (kg)</th><th>Days</th><th>LW</th></tr> <tr><td>10 yr 1 m</td><td>3589</td><td>3.60</td><td>129</td><td>4.57</td><td>164</td><td>108</td><td>363</td></tr> <tr><td>9 yr 1 m</td><td>8811</td><td>3.78</td><td>333</td><td>4.85</td><td>428</td><td>291</td><td>448</td></tr> <tr><td>8 yr 0 m</td><td>7341</td><td>3.99</td><td>293</td><td>5.08</td><td>373</td><td>300</td><td>68</td></tr> <tr><td>7 yr 1 m</td><td>8320</td><td>3.84</td><td>320</td><td>4.91</td><td>409</td><td>271</td><td>339</td></tr> <tr><td>6 yr 0 m</td><td>7540</td><td>3.71</td><td>280</td><td>4.79</td><td>361</td><td>228</td><td>381</td></tr> </table> Plus 4 unprinted lactations Avg 6869 3.83 263 4.87 335 258 9 Lacts.		Age	Milk (ltr)	Protein (%)	Milkfat (kg)	Days	LW	10 yr 1 m	3589	3.60	129	4.57	164	108	363	9 yr 1 m	8811	3.78	333	4.85	428	291	448	8 yr 0 m	7341	3.99	293	5.08	373	300	68	7 yr 1 m	8320	3.84	320	4.91	409	271	339	6 yr 0 m	7540	3.71	280	4.79	361	228	381	ROYLANE SOGRA ROBUST ET Oseas HB No: 000064966739/USA Breed: F F16 BW (\$): 169/86 AMMON-PEACHEY SHAUNA ET Oseas HB No: 000066228178/USA Breed: F F16 BW (\$): <table border="1"> <tr><th>9 Lacts.</th><th>Protein (%)</th><th>Milkfat (kg)</th><th>Days</th></tr> <tr><td>6896</td><td>3.65</td><td>244</td><td>3.99</td><td>267</td><td>284</td></tr> </table>		9 Lacts.	Protein (%)	Milkfat (kg)	Days	6896	3.65	244	3.99	267	284
Age	Milk (ltr)	Protein (%)	Milkfat (kg)	Days	LW																																																																																														
5 yr 0 m	8968	3.63	326	4.06	364	228																																																																																													
4 yr 0 m	10269	3.54	364	4.40	452	305																																																																																													
3 yr 2 m	9150	3.45	315	4.04	369	258	453																																																																																												
2 yr 1 m	7606	3.52	268	4.14	315	277	393																																																																																												
Age	Milk (ltr)	Protein (%)	Milkfat (kg)	Days	LW																																																																																														
10 yr 1 m	3589	3.60	129	4.57	164	108	363																																																																																												
9 yr 1 m	8811	3.78	333	4.85	428	291	448																																																																																												
8 yr 0 m	7341	3.99	293	5.08	373	300	68																																																																																												
7 yr 1 m	8320	3.84	320	4.91	409	271	339																																																																																												
6 yr 0 m	7540	3.71	280	4.79	361	228	381																																																																																												
9 Lacts.	Protein (%)	Milkfat (kg)	Days																																																																																																
6896	3.65	244	3.99	267	284																																																																																														
Traits other than production (2025) AM ST MSCO S W C RA R L US FU RU FT RT TL UO DC 0 0 0 0 7 0 8 4 7 6 7 6 6 5 9 4 6 8		BALLS VA CHALLENGER S2F Birth Ident: XMJ-08-158 (109164) Breed: SF F15J1 S✓D✓ BW (\$): 49/99 WAIOKURA ELITE DELTA S0F Birth Ident: LBHL-06-12 Breed: SF F10J6 S# BW (\$): -177/38 PW (\$): -311/85 <table border="1"> <tr><th>9 Lacts.</th><th>Protein (%)</th><th>Milkfat (kg)</th><th>Days</th></tr> <tr><td>6896</td><td>3.65</td><td>244</td><td>3.99</td><td>267</td><td>284</td></tr> </table>		9 Lacts.	Protein (%)	Milkfat (kg)	Days	6896	3.65	244	3.99	267	284																																																																																						
9 Lacts.	Protein (%)	Milkfat (kg)	Days																																																																																																
6896	3.65	244	3.99	267	284																																																																																														



Dam of Lot 54, sells as Lot 3!

P001.50 Official Publication of Livestock Improvement Corporation Limited and the NZ Holstein-Friesian Assn. Internal Animal Key = 46768409

Three Generation Pedigree



Page Dairies Limited
New Zealand

AE Herd Averages as at 21/02/2026
Ancestry : 99% BW : 114/46 PW : 225/75

TPPT / HERDCODE : RDMG 4 / 40407
LOCATION : N129-990-305 / 4
DATE : 13/03/2026



<p>REGISTERED HOLSTEIN-FRIESIAN SUPPLEMENTARY WAIOKURA GO-GETTER ISLA S2F Birth Ident: RDMG-24-103 Breed: SF F16 Sex: FEMALE Date of Birth: 31/07/2024 Classification:</p> <p>BW (\$): 195/41 PW (\$): 189/16 Protein BV (kg): 33/45 Fertility BV (%): -3.8/36 Fat BV (kg): 33/46 Func Surv BV (%): 0.7/31 Milk BV (ltr): 994/40 Somatic Cell BV: -0.26/44 Lwt BV (kg): 82/32 Overall Opinion: 0.19/30 Dairy Conformation: 0.64/35 Udder Overall: 0.35/36 Avg SCC at latest Lactation :</p> <table border="1"> <thead> <tr> <th>Age</th> <th>Milk (ltr)</th> <th>Protein (%)</th> <th>Milkfat (%)</th> <th>Days</th> <th>LW</th> <th>Herd BW</th> </tr> </thead> <tbody> <tr> <td></td> <td></td> <td></td> <td></td> <td></td> <td></td> <td></td> </tr> </tbody> </table> <p>Due to Calve : 27/07/2026 Bull : 124732 Expected Calf BOMAZ PERTH-ET Breed: SF F16 Mating Date 18/10/2025 Bull 124732 Mating Date 18/10/2025 PW(\$): 159/17 PW(\$): 169/6</p> <p>The information on this report is as recorded on the LIC MINDA database as at date of print, and LIC does not warrant the accuracy of the information provided</p>		Age	Milk (ltr)	Protein (%)	Milkfat (%)	Days	LW	Herd BW								<p>DICKSONS GF GO-GETTER-ET Birth Ident: HNB-16-141 (117015) Breed: PF F16 BW (\$): 208/98 Protein BV (kg): 41/99 Fat BV (kg): 38/99 Milk BV (ltr): 1021/99 Liveweight BV (kg): 116/96 Fertility BV (%): -4.1/98 Functional Survival BV (%): 0.7/88 Somatic Cell BV: -0.15/99 Fat %: 4.6 Protein %: 3.8</p> <p>WAIOKURA ETHOS ISLA S1F Birth Ident: RDMG-20-82 Breed: SF F15J1 PW (\$): 559/85 BW (\$): 184/50 Lwt BV (kg): 48/33 Protein BV (kg): 26/55 Fertility BV (%): -3.5/44 Fat BV (kg): 28/57 Func Surv BV (%): 0.8/38 Milk BV (ltr): 966/59 SCC BV: -0.37/53</p> <table border="1"> <thead> <tr> <th>Age</th> <th>Milk (ltr)</th> <th>Protein (%)</th> <th>Milkfat (%)</th> <th>Days</th> <th>LW</th> </tr> </thead> <tbody> <tr> <td>4 yr 11 m</td> <td>7866</td> <td>3.59</td> <td>282</td> <td>4.14</td> <td>326</td> <td>219</td> </tr> <tr> <td>3 yr 11 m</td> <td>10524</td> <td>3.80</td> <td>400</td> <td>4.75</td> <td>500</td> <td>305</td> </tr> <tr> <td>2 yr 11 m</td> <td>9445</td> <td>3.90</td> <td>369</td> <td>4.85</td> <td>458</td> <td>305</td> </tr> <tr> <td>1 yr 11 m</td> <td>8036</td> <td>3.77</td> <td>303</td> <td>5.02</td> <td>404</td> <td>304</td> </tr> <tr> <td>Avg</td> <td>8968</td> <td>3.77</td> <td>338</td> <td>4.70</td> <td>422</td> <td>283</td> </tr> </tbody> </table> <p>Traits other than production (2022) AM ST MS OO S W C R A R L US FU RU FT RT TL UO DC 0 0 0 0 6 6 5 5 6 6 5 5 6 5 7 4 5 6</p>		Age	Milk (ltr)	Protein (%)	Milkfat (%)	Days	LW	4 yr 11 m	7866	3.59	282	4.14	326	219	3 yr 11 m	10524	3.80	400	4.75	500	305	2 yr 11 m	9445	3.90	369	4.85	458	305	1 yr 11 m	8036	3.77	303	5.02	404	304	Avg	8968	3.77	338	4.70	422	283	<p>GREENWELL SB FORAY-ET S3F Birth Ident: CPR-14-9 (115084) Breed: SF F16 BW (\$): 99/98 Lwt BV (kg): 37/97 Protein BV (kg): 31/99 Fertility BV (%): -6.1/99 Fat BV (kg): 12/99 Func Surv BV (%): -0.1/95 Milk BV (ltr): 924/99 SCC BV: -0.27/99</p> <p>LIGHTBURN IGN GRETA-ET Birth Ident: JHGG-11-49 Breed: PF F16 BW (\$): 243/70 PW (\$): 611/87 Milk (ltr) Protein (kg) Milkfat (kg) Days LW 9 yr 1 m 8250 4.22 348 5.60 462 297 457 7 yr 0 m 9271 4.05 376 5.05 469 278 349 5 yr 2 m 8262 4.27 352 4.74 392 305 273 4 yr 0 m 6236 4.19 261 5.17 322 254 419 2 yr 2 m 5481 4.24 232 5.07 278 305 651 Plus 2 unprinted lactations Avg 7500 4.19 314 5.13 385 288 5 Lacts.</p> <p>GLEN KORU ETHOS-ET S1F Birth Ident: LDJT-13-67 (514015) Breed: SF F14J2 BW (\$): 235/99 Lwt BV (kg): 31/99 Protein BV (kg): 24/99 Fertility BV (%): -7.5/99 Fat BV (kg): 35/99 Func Surv BV (%): -0.3/97 Milk BV (ltr): 479/99 SCC BV: 0.00/99</p> <p>WAIOKURA 15-28 S1F Birth Ident: DGKR-15-28 Breed: SF F16 BW (\$): -68/51 PW (\$): -203/85 Milk (ltr) Protein (kg) Milkfat (kg) Days LW 5 yr 1 m 8869 3.38 300 3.69 327 274 -105 4 yr 1 m 8768 3.50 307 3.98 349 262 31 3 yr 0 m 8274 3.45 286 3.31 274 277 -136 2 yr 0 m 6443 3.42 221 3.48 224 284 -45 Plus 3 unprinted lactations Avg 8089 3.44 278 3.63 293 274 4 Lacts.</p>		<p>SPRING TRALEE BOSS-ET S3F Birth Ident: PBJY-12-20 (113014) Breed: SF F15J1 BW (\$): -19/99 DAM: Birth Ident: CPR-12-64 Breed: F F16 BW (\$): 12/82 PW (\$): 213/62 1 Lacts. Protein Milkfat Milk (%) (kg) (%) (kg) Days 4232 3.85 163 3.96 168 194</p> <p>INVERNIA TGF IGNITION S3F Birth Ident: BWH-09-81 (110086) Breed: SF F16 BW (\$): -101/99 MAIRE ECLIPSE GRETA-ET Birth Ident: DDYX-08-156 Breed: PF F16 80 GP BW (\$): 146/81 PW (\$): 173/91 5 Lacts. Protein Milkfat Milk (%) (kg) (%) (kg) Days 5723 4.12 236 4.82 276 277</p> <p>GREENWELL TF BLITZ-ET S3F Birth Ident: JVLH-07-184 (108237) Breed: SF F16 BW (\$): -23/99 GLEN KORU O-B EDEN-ET S0F Birth Ident: LDJT-10-3 Breed: SF F11J5 BW (\$): 162/71 PW (\$): 366/89 7 Lacts. Protein Milkfat Milk (%) (kg) (%) (kg) Days 6154 3.89 239 4.64 285 275</p> <p>CRV DELTA BOOKEM DANNO Oseas HB No: 000888659628/NLD (114590) Breed: PF F16 BW (\$): -104/97 WAIOKURA JASPER ISLA S0F Birth Ident: KFJH-11-10 Breed: SF F16 BW (\$): -120/49 PW (\$): 131/86 6 Lacts. Protein Milkfat Milk (%) (kg) (%) (kg) Days 6745 3.57 241 4.25 287 263</p>	
Age	Milk (ltr)	Protein (%)	Milkfat (%)	Days	LW	Herd BW																																																								
Age	Milk (ltr)	Protein (%)	Milkfat (%)	Days	LW																																																									
4 yr 11 m	7866	3.59	282	4.14	326	219																																																								
3 yr 11 m	10524	3.80	400	4.75	500	305																																																								
2 yr 11 m	9445	3.90	369	4.85	458	305																																																								
1 yr 11 m	8036	3.77	303	5.02	404	304																																																								
Avg	8968	3.77	338	4.70	422	283																																																								



Grandam of Lot 55

P001.50 Official Publication of Livestock Improvement Corporation Limited and the NZ Holstein-Friesian Assn. Internal Animal Key = 47032304

Three Generation Pedigree



Page Dairies Limited
New Zealand

AE Herd Averages as at 24/01/2026
Ancestry: 99% BW: 115/46 PW: 225/74

TPPT / HERDCODE: RDMG 4 / 40407
LOCATION: N129-990-305 / 4
DATE: 16/02/2026



REGISTERED HOLSTEIN-FRIESIAN SUPPLEMENTARY

WAIOKURA ARCHIE CHARLIE S1F

Birth Ident: RDMG-24-106

Breed: SF F16 Sex: FEMALE
Date of Birth: 2/08/2024 Classification:

BW (\$):	121/37	PW (\$):	117/15
Protein BV (kg):	17/38	Fertility BV (%):	0.4/37
Fat BV (kg):	29/39	Func Surv BV (%):	0.7/35
Milk BV (ltr):	666/39	Somatic Cell BV:	-0.06/38
Lwt BV (kg):	68/33		

Overall Opinion: 0.34/30 Dairy Conformation: 0.16/31
Udder Overall: 0.52/33

Avg SCC at latest Lactation:

Age	Milk (ltr)	Protein (%)	Milkfat (%)	Days	LW	Herd BW
-----	------------	-------------	-------------	------	----	---------

Due to Calve: 26/07/2026 Bull: 122723
Expected Calf NOVUM MERCY
Bull Mating Date: 16/10/2025
122723 PW(\$): 141/11

The information on this report is as recorded on the LIC MINDA database as at date of print, and LIC does not warrant the accuracy of the information provided

PAYNES BG ARCHIE S1F

Birth Ident: BGKN-15-87 (116015)

Breed: SF F16

BW (\$):	179/99
Protein BV (kg):	16/99
Fat BV (kg):	39/99
Milk BV (ltr):	580/99
Liveweight BV (kg):	74/99
Fertility BV (%):	3.2/99
Functional Survival BV (%):	1.0/99
Somatic Cell BV:	0.09/99
Fat %:	5
Protein %:	3.7

WAIOKURA MM CHARLIE S2F

Birth Ident: RDMG-21-36

Breed: SF F16

BW (\$):	67/47	PW (\$):	159/79
Protein BV (kg):	17/53	Lwt BV (kg):	62/32
Fat BV (kg):	20/54	Fertility BV (%):	-2.4/46
Milk BV (ltr):	752/56	Func Surv BV (%):	0.3/38
		SCC BV:	-0.22/51

Age	Milk (ltr)	Protein (%)	Milkfat (%)	Days	LW		
4 yr 0 m	7627	3.69	281	3.97	302	207	
3 yr 0 m	9580	3.70	355	4.13	395	303	
1 yr 11 m	6880	3.89	268	4.92	338	298	
Avg	8029	3.75	301	4.30	345	269	3 Lacts.

BAGWORTH PF GRANDEUR S1F

Birth Ident: JCT-09-61 (110006)

Breed: SF F16

BW (\$):	144/99	Lwt BV (kg):	49/99
Protein BV (kg):	14/99	Fertility BV (%):	7.7/99
Fat BV (kg):	17/99	Func Surv BV (%):	2.5/99
Milk BV (ltr):	569/99	SCC BV:	-0.07/99

PAYNES FME PANSY S3F

Birth Ident: BGKN-13-25

Breed: SF F16

BW (\$):	340/62	PW (\$):	682/75				
Age	Milk (ltr)	Protein (%)	Milkfat (%)	Days	LW		
2 yr 11 m	6841	4.42	302	5.76	394	305	262
2 yr 0 m	6025	4.10	247	5.40	325	265	413
Avg	6433	4.27	275	5.59	360	285	2 Lacts.

WOODCOTE FI MASTERMIND

Birth Ident: DVFT-13-214 (114032)

Breed: PF F16

BW (\$):	206/99	Lwt BV (kg):	52/99
Protein BV (kg):	17/99	Fertility BV (%):	-6.6/99
Fat BV (kg):	40/99	Func Surv BV (%):	1.7/99
Milk BV (ltr):	378/99	SCC BV:	-0.02/99

WAIOKURA UNO CHARLIE

Birth Ident: RDMG-17-91

Breed: F F16

BW (\$):	-163/52	PW (\$):	-225/86				
Age	Milk (ltr)	Protein (%)	Milkfat (%)	Days	LW		
5 yr 10 m	3204	3.30	106	3.13	100	74	100
4 yr 11 m	9914	3.17	314	3.78	374	290	43
3 yr 11 m	9772	3.37	330	3.63	355	305	-20
2 yr 11 m	8193	3.34	274	3.77	309	287	-168
1 yr 11 m	5931	3.42	203	3.79	225	291	-203
Avg	8453	3.31	280	3.74	316	293	4 Lacts.

PUKETIRO FROSTMAN S1F

Birth Ident: BWL-03-200 (104015)

Breed: SF F16

BW (\$):	81/60	PW (\$):	50/81
3 Lacts. Protein		Milkfat	
Milk (%) (kg)	3.65	(%) (kg)	5.57
Days	216	330	278

FAIRMONT MINT-EDITION

Birth Ident: FVDJ-04-7 (105038)

Breed: PF F16

BW (\$):	274/74	PW (\$):	412/91
8 Lacts. Protein		Milkfat	
Milk (%) (kg)	4.24	(%) (kg)	5.63
Days	246	326	271

FARSIDE M ILLUSTRIOUS S3F

Birth Ident: GYPH-10-47 (111012)

Breed: SF F16

BW (\$):	39/76	PW (\$):	175/95
11 Lacts. Protein		Milkfat	
Milk (%) (kg)	3.64	(%) (kg)	4.23
Days	292	339	280

WOODCOTE SPICY MELLIE-ET

Birth Ident: DVFT-07-7

Breed: PF F16

BW (\$):	39/76	PW (\$):	175/95
11 Lacts. Protein		Milkfat	
Milk (%) (kg)	3.64	(%) (kg)	4.23
Days	292	339	280

AMIGHETTI NUMERO UNO

Oseas HB No: 017990915143/ITA (112777)

Breed: PF F16

BW (\$):	-223/50	PW (\$):	-169/75
5 Lacts. Protein		Milkfat	
Milk (%) (kg)	3.52	(%) (kg)	3.32
Days	222	209	205

WAIOKURA PIERRE CHARLIE S0F

Birth Ident: GTJX-07-15

Breed: SF F16

BW (\$):	-223/50	PW (\$):	-169/75
5 Lacts. Protein		Milkfat	
Milk (%) (kg)	3.52	(%) (kg)	3.32
Days	222	209	205

Official Publication of Livestock Improvement Corporation Limited and the NZ Holstein-Friesian Assn. Internal Animal Key = 47032318

Three Generation Pedigree

Page Dairies Limited New Zealand

AE Herd Averages as at 24/01/2026 Ancestry: 99% BW: 115/46 PW: 225/74

PTPT / HERDCODE: RDMG 4 / 40407 LOCATION: N129-990-305 / 4 DATE: 16/02/2026

REGISTERED HOLSTEIN-FRIESIAN SUPPLEMENTARY WAIOKURA ARCHIE IVY S1F
 Birth Ident: RDMG-24-146
 Breed: SF F16 Sex: FEMALE
 Date of Birth: 14/08/2024 Classification:

BW (\$): 92/38 PW (\$): 80/16
 Protein BV (kg): 16/40 Fertility BV (%): 2.4/36
 Fat BV (kg): 25/40 Func Surv BV (%): 0.5/35
 Milk BV (ltr): 697/41 Somatic Cell BV: 0.00/39
 Lwt BV (kg): 68/33
 Overall Opinion: 0.15/30 Dairy Conformation: 0.20/34
 Udder Overall: 0.42/34
 Avg SCC at latest Lactation:

Age	Milk (ltr)	Protein (%)	Milkfat (%)	Days	LW	Herd
						BW

Due to Calve: 29/07/2026 Bull: 122723
 Expected Calf NOVUM MERCY

BW(\$): 146/28 PW(\$): 121/11

The information on this report is as recorded on the LIC MINDA database as at date of print, and LIC does not warrant the accuracy of the information provided

PAYNES BG ARCHIE S1F
 Birth Ident: BGKN-15-87 (116015)
 Breed: SF F16 G3 S✓ D✓

BW (\$): 179/99
 Protein BV (kg): 16/99
 Fat BV (kg): 39/99
 Milk BV (ltr): 580/99
 Liveweight BV (kg): 74/99
 Fertility BV (%): 3.2/99
 Functional Survival BV (%): 1.0/99
 Somatic Cell BV: 0.09/99
 Fat %: 5
 Protein %: 3.7

WAIOKURA INCA IVY S0F
 Birth Ident: RDMG-17-10
 Breed: SF F15

PW (\$): -148/87
 Lwt BV (kg): 62/31
 Fertility BV (%): 1.6/44
 Func Surv BV (%): -0.1/40
 SCC BV: -0.10/55

Age	Milk (ltr)	Protein (%)	Milkfat (%)	Days	LW
8 yr 0 m	7690	3.36	258	4.25	327
7 yr 0 m	10825	3.43	371	3.89	421
6 yr 1 m	8485	3.52	298	3.58	304
5 yr 0 m	9355	3.57	334	4.67	437
4 yr 0 m	9809	3.57	350	3.96	389
3 yr 0 m	7880	3.68	290	3.62	285
2 yr 0 m	6357	3.77	239	4.41	280

Avg D 8629 3.54 306 4.04 349 278 7 Lacts.

BAGWORTH PF GRANDEUR S1F
 Birth Ident: JCT-09-61 (110006)
 Breed: SF F16 G3 S✓ D✓

BW (\$): 144/99 Lwt BV (kg): 49/99
 Protein BV (kg): 14/99 Fertility BV (%): 7.7/99
 Fat BV (kg): 17/99 Func Surv BV (%): 2.5/99
 Milk BV (ltr): 569/99 SCC BV: -0.07/99

PAYNES FME PANSY S3F
 Birth Ident: BGKN-13-25
 Breed: SF F16 G3 S✓ D✓

BW (\$): 340/62 PW (\$): 682/75
 Age (ltr) (%) (kg) (%) (kg) Days LW
 2 yr 11 m 6841 4.42 302 5.76 394 305 262
 2 yr 0 m 6025 4.10 247 5.40 325 265 413
 Avg 6433 4.27 275 5.59 360 285 2 Lacts.

GYDELAND EXCEL INCA S3F
 Birth Ident: CVQT-09-8 (110052)
 Breed: SF F16 G3 S✓ D✓

BW (\$): 45/99 Lwt BV (kg): 65/99
 Protein BV (kg): 13/99 Fertility BV (%): 6.9/99
 Fat BV (kg): 8/99 Func Surv BV (%): 3.0/99
 Milk BV (ltr): 276/99 SCC BV: 0.07/99

WAIOKURA STAR IVY
 Birth Ident: DGKR-15-162
 Breed: F F14

BW (\$): -139/44 PW (\$): -209/56
 Age (ltr) (%) (kg) (%) (kg) Days LW
 2 yr 0 m 6289 3.40 214 3.69 232 284 -89
 Avg 6289 3.40 214 3.69 232 284 1 Lacts.

PUKETIRO FROSTMAN S1F
 Birth Ident: BWL-03-200 (104015)
 Breed: SF F16 S✓ D✓

BW (\$): 81/60 PW (\$): 50/81
 3 Lacts. Protein Milkfat
 Milk (%) (kg) (%) (kg) Days
 5916 3.65 216 5.57 330 278

BAGWORTH RILEYS GLAMM S2F
 Birth Ident: JCT-07-86
 Breed: SF F16 83 GP S✓

FAIRMONT MINT-EDITION
 Birth Ident: FVDJ-04-7 (105038)
 Breed: PF F16 S✓ D✓

PAYNES VHA PAIGE-RR S2F
 Birth Ident: BGKN-07-170
 Breed: SF F16 S✓

BW (\$): 274/74 PW (\$): 412/91
 8 Lacts. Protein Milkfat
 Milk (%) (kg) (%) (kg) Days
 5790 4.24 246 5.63 326 271

WHINLEA NAUT EXCEL-ET S3F
 Birth Ident: GBVC-07-94 (108186)
 Breed: SF F16 S✓ D✓

GYDELAND MAGIC IMAGIN S2F
 Birth Ident: CVQT-07-15
 Breed: SF F15J1 87 VG S✓

BLUENOSE RISINGSTAR
 Oseas HB No: 00009988842/CAN (113956)
 Breed: PF F16 S✓

WAIOKURA HOUDINI IVY S0F
 Birth Ident: DGKR-12-17
 Breed: SF F12 83 GP

BW (\$): -204/48 PW (\$): 308/84
 4 Lacts. Protein Milkfat
 Milk (%) (kg) (%) (kg) Days
 6859 3.74 256 5.14 352 282

Copyright 2026 LIC. All rights reserved

Official Publication of Livestock Improvement Corporation Limited and the NZ Holstein-Friesian Assn. Internal Animal Key = 46717967

Three Generation Pedigree

Page Dairies Limited New Zealand

AE Herd Averages as at 24/01/2026 Ancestry: 99% BW: 115/46 PW: 225/74

PTPT / HERDCODE: RDMG 4 / 40407 LOCATION: N129-990-305 / 4 DATE: 16/02/2026

REGISTERED HOLSTEIN-FRIESIAN SUPPLEMENTARY WAIOKURA ARCHIE INA S1F
 Birth Ident: RDMG-24-77
 Breed: SF F16 Sex: FEMALE
 Date of Birth: 27/07/2024 Classification:

BW (\$): 86/36 PW (\$): -0.8/35
 Protein BV (kg): 10/40 Fertility BV (%): -0.1/33
 Fat BV (kg): 30/39 Func Surv BV (%): 0.08/38
 Milk BV (ltr): 376/39 Somatic Cell BV: 0.08/38
 Lwt BV (kg): 69/31
 Overall Opinion: 0.20/26 Dairy Conformation: 0.24/31
 Udder Overall: 0.38/31
 Avg SCC at latest Lactation:

Age	Milk (ltr)	Protein (%)	Milkfat (%)	Days	LW	Herd
						BW

Due to Calve: 19/08/2026 Bull:
 Expected Calf

BW(\$): PW(\$):

The information on this report is as recorded on the LIC MINDA database as at date of print, and LIC does not warrant the accuracy of the information provided

PAYNES BG ARCHIE S1F
 Birth Ident: BGKN-15-87 (116015)
 Breed: SF F16 G3 S✓ D✓

BW (\$): 179/99
 Protein BV (kg): 16/99
 Fat BV (kg): 39/99
 Milk BV (ltr): 580/99
 Liveweight BV (kg): 74/99
 Fertility BV (%): 3.2/99
 Functional Survival BV (%): 1.0/99
 Somatic Cell BV: 0.09/99
 Fat %: 5
 Protein %: 3.7

WAIOKURA WU INA S1F
 Birth Ident: RDMG-21-51
 Breed: SF F16

PW (\$): 77/78
 Lwt BV (kg): 64/24
 Fertility BV (%): -4.9/41
 Func Surv BV (%): -1.3/31
 SCC BV: 0.06/52

Age	Milk (ltr)	Protein (%)	Milkfat (%)	Days	LW
4 yr 0 m	5814	3.78	220	5.21	303
3 yr 0 m	8293	3.92	325	5.40	448
2 yr 0 m	6017	4.10	247	5.85	352

Avg D 6708 3.93 264 5.48 368 267 3 Lacts.

BAGWORTH PF GRANDEUR S1F
 Birth Ident: JCT-09-61 (110006)
 Breed: SF F16 G3 S✓ D✓

BW (\$): 144/99 Lwt BV (kg): 49/99
 Protein BV (kg): 14/99 Fertility BV (%): 7.7/99
 Fat BV (kg): 17/99 Func Surv BV (%): 2.5/99
 Milk BV (ltr): 569/99 SCC BV: -0.07/99

PAYNES FME PANSY S3F
 Birth Ident: BGKN-13-25
 Breed: SF F16 G3 S✓ D✓

BW (\$): 340/62 PW (\$): 682/75
 Age (ltr) (%) (kg) (%) (kg) Days LW
 2 yr 11 m 6841 4.42 302 5.76 394 305 262
 2 yr 0 m 6025 4.10 247 5.40 325 265 413
 Avg 6433 4.27 275 5.59 360 285 2 Lacts.

WEGGELHORSTER UNDERCOVER
 Oseas HB No: 000926622612/NLD (116790)
 Breed: PF F16 G3 S✓

BW (\$): 16/86 Lwt BV (kg): 92/62
 Protein BV (kg): 7/96 Fertility BV (%): -11.9/89
 Fat BV (kg): 40/96 Func Surv BV (%): -2.8/65
 Milk BV (ltr): 507/97 SCC BV: -0.15/95

WAIOKURA PARADISE INA S0F
 Birth Ident: FLWY-15-91
 Breed: SF F15J1

BW (\$): -52/50 PW (\$): 111/87
 Age (ltr) (%) (kg) (%) (kg) Days LW
 7 yr 0 m 6556 3.82 250 4.18 274 211 110
 5 yr 0 m 10132 3.80 385 4.70 476 305 460
 5 yr 0 m 9511 3.88 369 4.80 457 286 297
 3 yr 11 m 7592 4.23 321 4.85 369 301 64
 3 yr 0 m 6118 3.81 233 4.66 285 267 167
 Plus 1 unprinted lactation
 Avg 7279 3.88 283 4.65 338 264 6 Lacts.

PUKETIRO FROSTMAN S1F
 Birth Ident: BWL-03-200 (104015)
 Breed: SF F16 S✓ D✓

BW (\$): 81/60 PW (\$): 50/81
 3 Lacts. Protein Milkfat
 Milk (%) (kg) (%) (kg) Days
 5916 3.65 216 5.57 330 278

BAGWORTH RILEYS GLAMM S2F
 Birth Ident: JCT-07-86
 Breed: SF F16 83 GP S✓

FAIRMONT MINT-EDITION
 Birth Ident: FVDJ-04-7 (105038)
 Breed: PF F16 S✓ D✓

PAYNES VHA PAIGE-RR S2F
 Birth Ident: BGKN-07-170
 Breed: SF F16 S✓

BW (\$): 274/74 PW (\$): 412/91
 8 Lacts. Protein Milkfat
 Milk (%) (kg) (%) (kg) Days
 5790 4.24 246 5.63 326 271

BOMAZ MARION EMERALD
 Oseas HB No: 000062297934/USA (111742)
 Breed: PF F16 S✓

WEGGELHORSTER DIRNDE
 Oseas HB No: 000737919370/NLD
 Breed: F F16 S✓

BW (\$): PW (\$):
 Milk (%) (kg) (%) (kg) Days

AWAKAU AK PARADISE S1F
 Birth Ident: GKVN-12-60 (113121)
 Breed: SF F16 S✓ D✓

DAM:
 Birth Ident: FLWY-09-43
 Breed: F F14J2 S✓

BW (\$): -32/53 PW (\$): 152/87
 8 Lacts. Protein Milkfat
 Milk (%) (kg) (%) (kg) Days
 5512 3.69 204 4.41 243 240

Copyright 2026 LIC. All rights reserved



Maternal Sister to Dam of Lot 58
 {Photo: Ella Pirie Photography}

P001.50 Official Publication of Livestock Improvement Corporation Limited and the NZ Holstein-Friesian Assn. Internal Animal Key = 47308789

Three Generation Pedigree



Page Dairies Limited
 New Zealand

AE Herd Averages as at 24/01/2026
 Ancestry: 99% BW: 115/46 PW: 225/74

PTPT / HERDCODE: RDMG 4 / 40407
 LOCATION: N129-990-305 / 4
 DATE: 16/02/2026



REGISTERED HOLSTEIN-FRIESIAN SUPPLEMENTARY
 WAIOKURA FLAME OPAL S2F

Birth Ident: RDMG-24-172
 Breed: SF F15J1 Sex: FEMALE
 Date of Birth: 2/09/2024 Classification:
 BW (\$): 190/25 PW (\$): 215/9
 Protein BV (kg): 27/28 Fertility BV (%): -5.3/24
 Fat BV (kg): 36/29 Func Surv BV (%): 0.6/22
 Milk BV (ltr): 1107/29 Somatic Cell BV: -0.34/28
 Lwt BV (kg): 57/16
 Overall Opinion: 0.13/16 Dairy Conformation: 0.21/36
 Udder Overall: 0.50/25
 Avg SCC at latest Lactation:

Age	Milk (ltr)	Protein (%)	Milkfat (%)	Days	LW	Herd BW
-----	------------	-------------	-------------	------	----	---------

Due to Calf: 17/08/2026 Bull:
 Expected Calf
 Bull Mating Date: 19/10/2025 &
 121699 BW(\$): PW(\$):

The information on this report is as recorded on the LIC MINDA database as at date of print, and LIC does not warrant the accuracy of the information provided

WAIOKURA SUPER FLAME S2F

Birth Ident: RDMG-21-302
 Breed: SF F15
 BW (\$): 200/45
 Protein BV (kg): 28/49
 Fat BV (kg): 44/50
 Milk BV (ltr): 1344/50
 Liveweight BV (kg): 75/31
 Fertility BV (%): -7.1/46
 Functional Survival BV (%): 0.5/44
 Somatic Cell BV: -0.40/49
 Fat %: 4.4
 Protein %: 3.4

WAIOKURA ETHOS OPAL S1F

Birth Ident: RDMG-20-69
 Breed: SF F15J1
 PW (\$): 181/85
 BW (\$): 182/51 Lwt BV (kg): 40/33
 Protein BV (kg): 25/57 Fertility BV (%): -3.5/46
 Fat BV (kg): 27/59 Func Surv BV (%): 0.7/39
 Milk BV (ltr): 870/61 SCC BV: -0.29/54

Age	Milk (ltr)	Protein (%)	Milkfat (%)	Days	LW
5 yr 0 m	6957	3.63	253	3.79	264
4 yr 1 m	8292	3.89	322	4.77	396
3 yr 1 m	8216	3.95	325	4.56	375
2 yr 0 m	7163	3.70	265	4.85	347

Avg 7657 3.80 291 4.51 345 262 4 Lacts.

Traits other than production (2024)

AM	ST	M	S	C	R	A	R	L	U	S	F	R	U	F	T	R	L	T	U	O	D
0	0	0	0	0	0	0	0	0	0	0	0	0	0	0	0	0	0	0	0	0	0

SEAGULL-BAY SUPERSIRE-ET

Oseas HB No: 000069981349/USA (112879)
 Breed: PF F16
 BW (\$): 162/98 Lwt BV (kg): 110/93
 Protein BV (kg): 37/99 Fertility BV (%): -8.6/99
 Fat BV (kg): 48/99 Func Surv BV (%): 2.9/96
 Milk BV (ltr): 2030/99 SCC BV: -0.71/99

WAIOKURA FIDEL FLAME S1F

Birth Ident: DGKR-15-188
 Breed: SF F13J1
 BW (\$): 220/53 PW (\$): 561/85

Age	Milk (ltr)	Protein (%)	Milkfat (%)	Days	LW
9 yr 1 m	6528	3.51	229	5.15	336
8 yr 0 m	9995	3.81	360	5.19	519
7 yr 0 m	9317	3.85	359	4.83	450
6 yr 0 m	10414	3.87	403	4.64	484
5 yr 0 m	8378	4.03	337	5.25	440

 Avg 8615 3.85 331 4.98 429 274 7 Lacts.

GLEN KORU ETHOS-ET S1F

Birth Ident: LDJT-13-67 (514015)
 Breed: SF F14J2
 BW (\$): 234/99 Lwt BV (kg): 31/99
 Protein BV (kg): 24/99 Fertility BV (%): -7.5/99
 Fat BV (kg): 35/99 Func Surv BV (%): -0.2/97
 Milk BV (ltr): 480/99 SCC BV: 0.00/99

WAIOKURA DANNO OPAL S1F

Birth Ident: DGKR-15-172
 Breed: SF F16
 BW (\$): 157/53 PW (\$): 395/85

Age	Milk (ltr)	Protein (%)	Milkfat (%)	Days	LW
10 yr 2 m	6934	3.41	237	3.74	260
9 yr 1 m	11952	3.56	425	4.18	499
7 yr 2 m	11832	3.54	419	3.90	462
6 yr 0 m	11112	3.74	416	4.10	456
5 yr 0 m	10502	3.68	386	4.17	438

 Avg 9834 3.59 353 4.01 394 275 7 Lacts.

ROYLANE SOCRA ROBUST ET

Oseas HB No: 000064966739/USA
 Breed: F F16 BW (\$): 169/86

AMMON-PEACHEY SHAUNA ET

Oseas HB No: 000066228178/USA
 Breed: F F16

Milk (%)	Protein (%)	Milkfat (%)	Days
3.70	2.99	4.80	388

DELTA FIDELITY-RED

Oseas HB No: 000396647605/NLD (110602)
 Breed: PF F16 BW (\$): -34/97

WAIOKURA M FLAME-RED S0F

Birth Ident: KMDJ-09-2
 Breed: SF F10J2 EXC SVD

Milk (%)	Protein (%)	Milkfat (%)	Days
3.70	2.99	4.80	388

GREENWELL TF BLITZ-ET S3F

Birth Ident: JVLH-07-184 (108237)
 Breed: SF F16 BW (\$): -23/99

GLEN KORU O-B EDEN-ET S0F

Birth Ident: LDJT-10-3
 Breed: SF F11J5 SVD

Milk (%)	Protein (%)	Milkfat (%)	Days
3.89	2.39	4.64	285

DELTA BOOKEM DANNO

Oseas HB No: 000888659628/NLD (114590)
 Breed: PF F16 BW (\$): -106/97

WAIOKURA FROSTY OPAL S0F

Birth Ident: KXXM-09-62
 Breed: SF F16 82 GP

Milk (%)	Protein (%)	Milkfat (%)	Days
3.93	3.37	4.85	415

Three Generation Pedigree



Page Dairies Limited New Zealand

AE Herd Averages as at 24/01/2026 Ancestry: 99% BW: 115/46 PW: 225/74

PTPT / HERDCODE: RDMG 4 / 40407 LOCATION: N129-990-305 / 4 DATE: 16/02/2026



REGISTERED HOLSTEIN-FRIESIAN SUPPLEMENTARY WAIOKURA SILVER CAPRI S1F

Birth Ident: RDMG-24-155 Breed: SF F15J1 Sex: FEMALE Date of Birth: 21/08/2024 Classification: BW (\$): 39/37 PW (\$): 105/13 Protein BV (kg): 4/42 Fertility BV (%): -5.9/38 Fat BV (kg): 30/42 Func Surv BV (%): 0.0/34 Milk BV (ltr): 700/43 Somatic Cell BV: -0.07/41 Lwt BV (kg): 49/23 Overall Opinion: 0.22/24 Dairy Conformation: 0.13/41 Udder Overall: 1.16/38 Avg SCC at latest Lactation:

Table with columns: Age, Milk (ltr), Protein (kg), Milkfat (kg), Days, LW, Herd BW

Due to Calve: 17/08/2026 Bull: Expected Calve: 122723 Mating Date: 18/10/2025 & BW(\$): PW(\$):

The information on this report is as recorded on the LIC MINDA database as at date of print, and LIC does not warrant the accuracy of the information provided

SEAGULL-BAY SILVER-ET Oseas HB No: 000072156794/USA (114993)

Breed: PF F16 G3 BW (\$): -30/82 Protein BV (kg): 7/88 Fat BV (kg): 35/89 Milk BV (ltr): 1066/89 Liveweight BV (kg): 80/63 Fertility BV (%): -8.6/85 Functional Survival BV (%): -0.3/78 Somatic Cell BV: 0.06/88 Fat %: 4.5 Protein %: 3.3

WAIOKURA MOOKIE CAPRIS S0F

Table with columns: Age, Milk (ltr), Protein (kg), Milkfat (kg), Days, LW. Includes average values: Avg 6637 3.74 248 5.20 345 239 6 Lacts.

Due to Calve: 17/08/2026 Bull: Expected Calve: 122723 Mating Date: 18/10/2025 & BW(\$): PW(\$):

The information on this report is as recorded on the LIC MINDA database as at date of print, and LIC does not warrant the accuracy of the information provided

MOUNTFIELD SSI DCY MOGUL-ET Oseas HB No: 003006972816/USA (112783)

Breed: PF F16 G3 BW (\$): -79/97 Lwt BV (kg): 80/91 Protein BV (kg): 3/99 Fertility BV (%): -9.0/98 Fat BV (kg): 32/99 Func Surv BV (%): 3.6/95 Milk BV (ltr): 1181/99 SCC BV: -0.13/99

SEAGULL-BAY SNOW DARLING-ET Oseas HB No: 000070640273/USA

Breed: F F16 BW (\$): Milk Protein Milkfat Age (ltr) (%) (kg) (%) (kg) Days LW

Table with columns: Age, Milk (ltr), Protein (kg), Milkfat (kg), Days, LW

COASTAL-VIEW MOOKIE-ET Oseas HB No: 000071090714/USA (114748)

Breed: PF F16 G3 BW (\$): 115/98 Lwt BV (kg): 72/95 Protein BV (kg): 4/99 Fertility BV (%): -8.7/99 Fat BV (kg): 49/99 Func Surv BV (%): 1.0/93 Milk BV (ltr): 596/99 SCC BV: -0.24/99

KRYPTONITE - LIC Birth Ident: BNCQ-13-15

Breed: FJ F9J7 BW (\$): 26/40 PW (\$): 293/77

Table with columns: Age, Milk (ltr), Protein (kg), Milkfat (kg), Days, LW. Includes average values: Avg 3770 3.47 131 4.50 170 172 4 Lacts.

Due to Calve: 17/08/2026 Bull: Expected Calve: 122723 Mating Date: 18/10/2025 & BW(\$): PW(\$):

The information on this report is as recorded on the LIC MINDA database as at date of print, and LIC does not warrant the accuracy of the information provided

COYNE-FARMS DORCY ET Oseas HB No: 000139005002/USA (113797)

Breed: F F16 BW (\$): -301/65 MOUNTFIELD MARSH MAXINE ET Oseas HB No: 000062784081/USA

FLEVO GENETICS SNOWMAN Oseas HB No: 000388965513/NLD

Breed: F F16 BW (\$): -297/81 AMMON-PEACHEY SHAUNA ET Oseas HB No: 00006228178/USA

MOUNTFIELD SSI DCY MOGUL-ET Oseas HB No: 003006972816/USA (112783)

Breed: PF F16 BW (\$): -79/97 GENIE-J OBSERVER MEG-ET Oseas HB No: 000070156476/USA

DALMORE KRYPTONITE Birth Ident: BQKX-08-115 (509045)

Breed: FJ F10J6 SVD# BW (\$): 1/98

DAM: Birth Ident: BNCQ-06-41 SVD#

BW (\$): -68/41 PW (\$): 380/85 7 Lacts. Protein Milkfat Milk (%) (kg) (%) (kg) Days

Table with columns: Milk (ltr), Protein (kg), Milkfat (kg), Days

Due to Calve: 17/08/2026 Bull: Expected Calve: 122723 Mating Date: 18/10/2025 & BW(\$): PW(\$):

The information on this report is as recorded on the LIC MINDA database as at date of print, and LIC does not warrant the accuracy of the information provided

Three Generation Pedigree



Page Dairies Limited New Zealand

AE Herd Averages as at 24/01/2026 Ancestry: 99% BW: 115/46 PW: 225/74

PTPT / HERDCODE: RDMG 4 / 40407 LOCATION: N129-990-305 / 4 DATE: 16/02/2026



REGISTERED HOLSTEIN-FRIESIAN SUPPLEMENTARY WAIOKURA SILVER WINX S1F

Birth Ident: RDMG-24-177 Breed: SF F15J1 Sex: FEMALE Date of Birth: 9/09/2024 Classification: BW (\$): 78/37 PW (\$): 104/14 Protein BV (kg): 10/42 Fertility BV (%): -3.3/38 Fat BV (kg): 27/42 Func Surv BV (%): 0.7/35 Milk BV (ltr): 760/43 Somatic Cell BV: -0.16/41 Lwt BV (kg): 53/24 Overall Opinion: 0.25/25 Dairy Conformation: 0.29/32 Udder Overall: 1.03/37 Avg SCC at latest Lactation:

Table with columns: Age, Milk (ltr), Protein (kg), Milkfat (kg), Days, LW, Herd BW

Due to Calve: 17/08/2026 Bull: Expected Calve: 122730 Mating Date: 16/10/2025 & BW(\$): PW(\$):

The information on this report is as recorded on the LIC MINDA database as at date of print, and LIC does not warrant the accuracy of the information provided

SEAGULL-BAY SILVER-ET Oseas HB No: 000072156794/USA (114993)

Breed: PF F16 G3 BW (\$): -30/82 Protein BV (kg): 7/88 Fat BV (kg): 35/89 Milk BV (ltr): 1066/89 Liveweight BV (kg): 80/63 Fertility BV (%): -8.6/85 Functional Survival BV (%): -0.3/78 Somatic Cell BV: 0.06/88 Fat %: 4.5 Protein %: 3.3

WAIOKURA CAIRO WINX S0F

Table with columns: Age, Milk (ltr), Protein (kg), Milkfat (kg), Days, LW. Includes average values: Avg 7632 3.82 292 4.73 361 263 6 Lacts.

Due to Calve: 17/08/2026 Bull: Expected Calve: 122730 Mating Date: 16/10/2025 & BW(\$): PW(\$):

The information on this report is as recorded on the LIC MINDA database as at date of print, and LIC does not warrant the accuracy of the information provided

MOUNTFIELD SSI DCY MOGUL-ET Oseas HB No: 003006972816/USA (112783)

Breed: PF F16 G3 BW (\$): -79/97 Lwt BV (kg): 80/91 Protein BV (kg): 3/99 Fertility BV (%): -9.0/98 Fat BV (kg): 32/99 Func Surv BV (%): 3.6/95 Milk BV (ltr): 1181/99 SCC BV: -0.13/99

SEAGULL-BAY SNOW DARLING-ET Oseas HB No: 000070640273/USA

Breed: F F16 BW (\$): Milk Protein Milkfat Age (ltr) (%) (kg) (%) (kg) Days LW

Table with columns: Age, Milk (ltr), Protein (kg), Milkfat (kg), Days, LW

CARSONS FM CAIRO S3F Birth Ident: GTDM-11-40 (112034)

Breed: SF F16 G3 BW (\$): 194/99 Lwt BV (kg): 52/99 Protein BV (kg): 14/99 Fertility BV (%): 5.0/99 Fat BV (kg): 20/99 Func Surv BV (%): 4.0/99 Milk BV (ltr): 457/99 SCC BV: -0.23/99

DAM: Birth Ident: GVXH-13-72

Breed: FJ F9J4 BW (\$): 16/50 PW (\$): 139/86

Table with columns: Age, Milk (ltr), Protein (kg), Milkfat (kg), Days, LW. Includes average values: Avg 6916 3.88 269 4.60 318 277 7 Lacts.

Due to Calve: 17/08/2026 Bull: Expected Calve: 122730 Mating Date: 16/10/2025 & BW(\$): PW(\$):

The information on this report is as recorded on the LIC MINDA database as at date of print, and LIC does not warrant the accuracy of the information provided

COYNE-FARMS DORCY ET Oseas HB No: 000139005002/USA (113797)

Breed: F F16 BW (\$): -301/65 MOUNTFIELD MARSH MAXINE ET Oseas HB No: 000062784081/USA

FLEVO GENETICS SNOWMAN Oseas HB No: 000388965513/NLD

Breed: F F16 BW (\$): -297/81 AMMON-PEACHEY SHAUNA ET Oseas HB No: 00006228178/USA

MOUNTFIELD SSI DCY MOGUL-ET Oseas HB No: 003006972816/USA (112783)

Breed: PF F16 BW (\$): -79/97 GENIE-J OBSERVER MEG-ET Oseas HB No: 000070156476/USA

FAIRMONT MINT-EDITION Birth Ident: FVJQ-04-7 (105038)

Breed: PF F16 SVD# BW (\$): 89/99

DAM: Birth Ident: GTDM-06-7

Breed: F F16 SVD#

BW (\$): 55/62 PW (\$): 305/85 12 Lacts. Protein Milkfat Milk (%) (kg) (%) (kg) Days

Table with columns: Milk (ltr), Protein (kg), Milkfat (kg), Days

Due to Calve: 17/08/2026 Bull: Expected Calve: 122730 Mating Date: 16/10/2025 & BW(\$): PW(\$):



Dam of Lot 61 {Photo: Ella Pirie Photography}

P001.50 Official Publication of Livestock Improvement Corporation Limited and the NZ Holstein-Friesian Assn. Internal Animal Key = 46570551

Three Generation Pedigree



Page Dairies Limited
New Zealand

AE Herd Averages as at 24/01/2026
Ancestry: 99% BW: 115/46 PW: 225/74

PTPT / HERDCODE : RDMG 4 / 40407
LOCATION : N129-990-305 / 4
DATE : 16/02/2026

REGISTERED HOLSTEIN-FRIESIAN SUPPLEMENTARY

WAIOKURA WIM MISSY S2F

Birth Ident: RDMG-24-6

Breed: **SF F16** Sex: **FEMALE**
Date of Birth: **6/07/2024** Classification:

BW (\$):	130/37	PW (\$):	134/14
Protein BV (kg):	23/39	Fertility BV (%):	-5.4/37
Fat BV (kg):	41/43	Func Surv BV (%):	1.0/24
Milk BV (ltr):	1010/43	Somatic Cell BV:	-0.48/42
Lwt BV (kg):	110/24		
Overall Opinion:	0.62/18	Dairy Conformation:	0.41/29
Udder Overall:	1.09/36		
Avg SCC at latest Lactation :			

Age	Milk (ltr)	Protein (%)	Milkfat (%)	Days	LW	Herd BW
3 yr 0 m	7355	3.20	236	4.00	295	206
1 yr 11 m	6938	3.34	232	4.53	315	299

Due to Calve : **24/07/2026** Bull : **125798**
Expected Calf **BEYOND HI-HORSE-ET**
BW(\$): **165/12** PW(\$): **184/5**
Bull Mating Date **18/10/2025**

The information on this report is as recorded on the LIC MINDA database as at date of print, and LIC does not warrant the accuracy of the information provided

PROGENESIS WIMBLETON

Oseas HB No: 000012857898/CAN (119793)

Breed: **PF F16** **G3**

BW (\$):	321/90
Protein BV (kg):	36/94
Fat BV (kg):	64/95
Milk BV (ltr):	883/95
Liveweight BV (kg):	151/80
Fertility BV (%):	-5.9/88
Functional Survival BV (%):	1.4/55
Somatic Cell BV:	-0.93/94
Fat %:	5.2
Protein %:	3.8

WAIOKURA MEGA MISSY S1F

Birth Ident: RDMG-22-31

Breed: **SF F16** **G3** **S** **87 VG**

BW (\$):	-65/38	Lwt BV (kg):	70/18
Protein BV (kg):	10/46	Fertility BV (%):	-4.9/34
Fat BV (kg):	17/47	Func Surv BV (%):	0.7/28
Milk BV (ltr):	1136/50	SCC BV:	-0.03/45

Age	Milk (ltr)	Protein (%)	Milkfat (%)	Days	LW
3 yr 0 m	7355	3.20	236	4.00	295
1 yr 11 m	6938	3.34	232	4.53	315

Avg ^D 7146 3.27 234 4.26 305 253 2 Lacts.

Traits other than production (2025)

AM ST MS OO S W C RA R L US FU RU FT RT TL UO DC
0 0 0 0 8 0 8 4 7 6 8 8 8 5 6 5 8 8

BOMAZ ALTAROBSON-ET

Oseas HB No: 000073953484/USA

Breed: **F F16**

BW (\$):	200/69	Lwt BV (kg):	102/45
Protein BV (kg):	24/77	Fertility BV (%):	-2.7/73
Fat BV (kg):	39/77	Func Surv BV (%):	-0.1/69
Milk BV (ltr):	778/77	SCC BV:	-0.65/77

TRAMILDA DENVER WHITNEY-ET

Oseas HB No: 003134356932/USA

Breed: **F F16**

BW (\$):		Milk (ltr)		Protein (%)		Milkfat (%)		PW (\$):		Days	LW
Age		(ltr)		(%)	(kg)	(%)	(kg)	Days			

WAIOKURA SUPER MEGA S3F

Birth Ident: RDMG-20-201

Breed: **SF F16** **G3** **S**

BW (\$):	131/58	Lwt BV (kg):	58/45
Protein BV (kg):	27/64	Fertility BV (%):	-3.9/56
Fat BV (kg):	30/65	Func Surv BV (%):	1.8/46
Milk BV (ltr):	1548/67	SCC BV:	-0.22/62

WAIOKURA UNO MISSY S0F

Birth Ident: RDMG-20-35

Breed: **SF F16**

BW (\$):	-225/50	PW (\$):	-288/78				
Age	(ltr)	(%)	(kg)	(%)	(kg)	Days	LW
3 yr 0 m	2539	3.18	81	3.80	96	67	217
2 yr 0 m	6589	3.35	220	4.17	275	304	-53

Avg 6589 3.35 220 4.17 275 304 1 Lacts.

EDG RUBICON-ET

Oseas HB No: 000072128125/USA (118886)

Breed: **PF F16** **S** **BW (\$): 224/92**

BOMAZ BOB 6207-ET

Oseas HB No: 000072952118/USA

Breed: **F F16**

BW (\$):		Protein (%)		Milkfat (%)		PW (\$):	
Milk (ltr)		(kg)		(kg)		Days	

MR MOGUL DENVER 1426-ET

Oseas HB No: 000072128215/USA

Breed: **F F16** **BW (\$): 75/64**

DAM:
No Lifetime Ident recorded
Breed: **#D#**

BW (\$):		Protein (%)		Milkfat (%)		PW (\$):	
Milk (ltr)		(kg)		(kg)		Days	

SEAGULL-BAY SUPERSIRE-ET

Oseas HB No: 000069981349/USA (112879)

Breed: **PF F16** **BW (\$): 162/98**

WAIOKURA BEAMER MEG S2F

Birth Ident: RDMG-17-9

Breed: **SF F15J1 88 VG**

BW (\$):	181/53	PW (\$):	664/87
7 Lacts.	Protein (%)	Milkfat (%)	
Milk (ltr)	(kg)	(kg)	Days
D 9004	3.83	344	5.04 454 277

AMIGHETTI NUMERO UNO

Oseas HB No: 017990915143/ITA (112777)

Breed: **PF F16** **S** **BW (\$): -121/95**

WAIOKURA IMPRESS MISSY

Birth Ident: DGKR-16-47

Breed: **F F16**

BW (\$):	-270/45	PW (\$):	-121/73
2 Lacts.	Protein (%)	Milkfat (%)	
Milk (ltr)	(kg)	(kg)	Days
7538	3.58	269	4.23 319 286

Official Publication of Livestock Improvement Corporation Limited and the NZ Holstein-Friesian Assn. Internal Animal Key = 46602256

Three Generation Pedigree

Page Dairies Limited New Zealand **AE** Herd Averages as at 24/01/2026 Ancestry : 99% BW : 115/46 PW : 225/74

PTPT / HERDCODE : RDMG 4 / 40407 LOCATION : N129-990-305 / 4 DATE : 16/02/2026

REGISTERED HOLSTEIN-FRIESIAN SUPPLEMENTARY WAIOKURA WIM MINERA S1F
 Birth Ident: RDMG-24-23
 Breed: SF F16 Sex: FEMALE
 Date of Birth: 13/07/2024 Classification:

BW (\$): 192/38 PW (\$): 182/15
 Protein BV (kg): 19/40 Fertility BV (%): -3.7/39
 Fat BV (kg): 38/43 Func Surv BV (%): 1.3/25
 Milk BV (ltr): 517/44 Somatic Cell BV: -0.56/41
 Lwt BV (kg): 89/28
 Overall Opinion: 0.40/21 Dairy Conformation: 0.23/31
 Udder Overall: 0.73/36
 Avg SCC at latest Lactation :

Age	Milk (ltr)	Protein (%)	Milkfat (%)	Days	LW	Herd BW
6 yr 0 m	6350	3.65	232	5.64	358	176
4 yr 11 m	7824	3.96	310	5.73	448	277
4 yr 0 m	6497	4.09	266	5.41	352	282
3 yr 0 m	1358	3.61	49	5.07	69	264
1 yr 11 m	923	3.88	36	5.00	46	75
Avg 6890 3.90 269 5.60 386 245 3 Lacts.						

Due to Calve : 15/08/2026 Bull :
 Expected Calf
 Bull 125744 Mating Date 17/10/2025 & BW(\$): PW(\$):

The information on this report is as recorded on the LIC MINDA database as at date of print, and LIC does not warrant the accuracy of the information provided

PROGENESIS WIMBLETON
 Oseas HB No: 000012857898/CAN (119793)
 Breed : PF F16 **G3**

BW (\$): 321/90
 Protein BV (kg): 36/94
 Fat BV (kg): 64/95
 Milk BV (ltr): 883/95
 Liveweight BV (kg): 151/80
 Fertility BV (%): -5.9/88
 Functional Survival BV (%): 1.4/55
 Somatic Cell BV: -0.93/94
 Fat %: 5.2
 Protein %: 3.8

WAIOKURA ETERNAL MINERA SF
 Birth Ident: JQMR-19-39 84 GP
 Breed: SF F16

BW (\$): 34/46 PW (\$): 131/84
 Protein BV (kg): 2/52 Fertility BV (%): -1.6/43
 Fat BV (kg): 11/53 Func Surv BV (%): 1.3/37
 Milk BV (ltr): 151/56 SCC BV: -0.18/46

Age	Milk (ltr)	Protein (%)	Milkfat (%)	Days	LW
6 yr 0 m	6350	3.65	232	5.64	358
4 yr 11 m	7824	3.96	310	5.73	448
4 yr 0 m	6497	4.09	266	5.41	352
3 yr 0 m	1358	3.61	49	5.07	69
1 yr 11 m	923	3.88	36	5.00	46
Avg 6890 3.90 269 5.60 386 245 3 Lacts.					

BYREBURN PF ETERNAL S2F
 Birth Ident: CCPQ-10-218 (111067)
 Breed: SF F16 **G3**

BW (\$): 144/99 Lwt BV (kg): 27/99
 Protein BV (kg): 9/99 Fertility BV (%): 3.1/99
 Fat BV (kg): 13/99 Func Surv BV (%): 4.4/99
 Milk BV (ltr): 438/99 SCC BV: -0.32/99

DAM:
 Birth Ident: JQMR-12-37
 Breed: F F16

BW (\$): -107/44 PW (\$): 93/56

Age	Milk (ltr)	Protein (%)	Milkfat (%)	Days	LW
8 yr 1 m	3195	3.80	121	3.25	104
7 yr 0 m	3517	3.85	135	4.79	169
Avg 3356 3.83 128 4.06 136 180 2 Lacts.					

BOMAZ ALTAROBSON-ET
 Oseas HB No: 000073953484/USA
 Breed: F F16

BW (\$): 200/69 Lwt BV (kg): 102/45
 Protein BV (kg): 24/77 Fertility BV (%): -2.7/73
 Fat BV (kg): 39/77 Func Surv BV (%): -0.1/69
 Milk BV (ltr): 778/77 SCC BV: -0.65/77

TRAMILDA DENVER WHITNEY-ET
 Oseas HB No: 003134356932/USA
 Breed: F F16

BW (\$):
 Age Milk Protein Milkfat
 (ltr) (%) (kg) (%) (kg) Days LW

EDG RUBICON-ET
 Oseas HB No: 000072128125/USA (118886)
 Breed: PF F16 **S✓**

BW (\$): 224/92

BOMAZ BOB 6207-ET
 Oseas HB No: 000072952118/USA
 Breed: F F16

BW (\$):
 Milk Protein Milkfat
 (%) (kg) (%) (kg) Days

MR MOGUL DENVER 1426-ET
 Oseas HB No: 000072128215/USA
 Breed: F F16

BW (\$): 75/64

DAM:
 No Lifetime Ident recorded
 Breed: **S#D#**

BW (\$):
 Milk Protein Milkfat
 (%) (kg) (%) (kg) Days

PUKETIRO FROSTMAN S1F
 Birth Ident: BWL-03-200 (104015)
 Breed: SF F16 **S✓D✓**

BW (\$): -36/99

BYREBURN MD OPRAH-RR
 Birth Ident: CCPQ-07-115
 Breed: PF F16 **S✓D✓**

BW (\$): 100/65 PW (\$): 335/90

4 Lacts. Protein Milkfat
 Milk (%) (kg) (%) (kg) Days
 8175 3.72 304 4.96 405 293

AUAHI HERO WARRIOR S3F
 Birth Ident: LWP-10-74 (111015)
 Breed: SF F16 **S✓D✓**

BW (\$): -17/98

DAM:
 Birth Ident: JQMR-07-52
 Breed: F F16

BW (\$): -271/47 PW (\$): 40/77

2 Lacts. Protein Milkfat
 Milk (%) (kg) (%) (kg) Days
 2041 4.01 82 5.75 117 184

Copyright 2026 LIC. All rights reserved N = Induced T = At least 1 Abnormal Test in this Lactation S = GeneMark DNA Profiled # = Parentage Uncertain D / S ✓ = Parentage Confirmed by DNA Indices exclude genomic information with the exception of some historical Herd BW values P001.50

Official Publication of Livestock Improvement Corporation Limited and the NZ Holstein-Friesian Assn. Internal Animal Key = 47308785

Three Generation Pedigree

Page Dairies Limited New Zealand **AE** Herd Averages as at 24/01/2026 Ancestry : 99% BW : 115/46 PW : 225/74

PTPT / HERDCODE : RDMG 4 / 40407 LOCATION : N129-990-305 / 4 DATE : 16/02/2026

REGISTERED HOLSTEIN-FRIESIAN SUPPLEMENTARY WAIOKURA SPECTRE HANA S1F
 Birth Ident: RDMG-24-167
 Breed: SF F15J1 Sex: FEMALE
 Date of Birth: 29/08/2024 Classification:

BW (\$): 124/39 PW (\$): 208/15
 Protein BV (kg): 21/42 Fertility BV (%): -10.4/38
 Fat BV (kg): 38/42 Func Surv BV (%): 1.1/36
 Milk BV (ltr): 945/45 Somatic Cell BV: -0.06/41
 Lwt BV (kg): 55/29
 Overall Opinion: 0.08/24 Dairy Conformation: 0.25/33
 Udder Overall: 0.58/36
 Avg SCC at latest Lactation :

Age	Milk (ltr)	Protein (%)	Milkfat (%)	Days	LW	Herd BW
7 yr 0 m	6554	3.71	243	5.15	338	201
6 yr 0 m	8512	4.11	350	4.97	423	276
5 yr 0 m	7792	4.05	316	4.93	384	287
3 yr 11 m	1710	3.87	66	4.63	79	412
2 yr 0 m	1891	3.95	75	4.58	87	190
Avg 6187 3.97 246 4.97 308 239 4 Lacts.						

Due to Calve : 26/07/2026 Bull : 122723
 Expected Calf NOVUM MERCY **♀**
 Bull 122723 Mating Date 17/10/2025 BW(\$): 160/28 PW(\$): 188/11

The information on this report is as recorded on the LIC MINDA database as at date of print, and LIC does not warrant the accuracy of the information provided

DE-SU 13050 SPECTRE-ET
 Oseas HB No: 003130010295/USA (119685)
 Breed : PF F16 **G3** **S✓**

BW (\$): 237/94
 Protein BV (kg): 33/98
 Fat BV (kg): 71/98
 Milk BV (ltr): 1664/99
 Liveweight BV (kg): 86/84
 Fertility BV (%): -18.3/96
 Functional Survival BV (%): 2.1/84
 Somatic Cell BV: -0.35/98
 Fat %: 4.7
 Protein %: 3.4

WAIOKURA BEAMER HANA SF
 Birth Ident: JQMR-18-41
 Breed: SF F14J2

BW (\$): 0/46 PW (\$): 122/83
 Protein BV (kg): 8/52 Fertility BV (%): -2.5/39
 Fat BV (kg): 6/53 Func Surv BV (%): 0.2/34
 Milk BV (ltr): 226/56 SCC BV: 0.23/45

Age	Milk (ltr)	Protein (%)	Milkfat (%)	Days	LW
7 yr 0 m	6554	3.71	243	5.15	338
6 yr 0 m	8512	4.11	350	4.97	423
5 yr 0 m	7792	4.05	316	4.93	384
3 yr 11 m	1710	3.87	66	4.63	79
2 yr 0 m	1891	3.95	75	4.58	87
Avg 6187 3.97 246 4.97 308 239 4 Lacts.					

WOODCREST MOGUL YODER-ET
 Oseas HB No: 000072254526/USA (117683)
 Breed: PF F16 **G3** **S✓**

BW (\$): 211/85 Lwt BV (kg): 57/64
 Protein BV (kg): 21/93 Fertility BV (%): -7.6/87
 Fat BV (kg): 53/93 Func Surv BV (%): 1.4/75
 Milk BV (ltr): 1091/94 SCC BV: -0.05/91

DE-SU SUPERSIRE 3349-ET
 Oseas HB No: 000072852291/USA
 Breed: F F16

BW (\$):
 Age Milk Protein Milkfat
 (ltr) (%) (kg) (%) (kg) Days LW

MOUNTFIELD SSI DCY MOGUL-ET
 Oseas HB No: 003006972816/USA (112783)
 Breed: PF F16

BW (\$): -9/97

WOODCREST PLANET YAKARA-ET
 Oseas HB No: 003008363689/USA
 Breed: F F16

BW (\$):
 Milk Protein Milkfat
 (%) (kg) (%) (kg) Days

SEAGULL-BAY SUPERSIRE-ET
 Oseas HB No: 000069981349/USA (112879)
 Breed: PF F16

BW (\$): 162/98

CLEAR-ECHO M-O-M 2150-ET
 Oseas HB No: 000068669750/USA
 Breed: F F16

BW (\$):
 Milk Protein Milkfat
 (%) (kg) (%) (kg) Days

FAIRMONT MINT-EDITION
 Birth Ident: FVDJ-04-7 (105038)
 Breed: PF F16 **S✓D✓**

BW (\$): 89/99

SBB KEREDENE SKELTON BUST
 Birth Ident: KCJ-00-41
 Breed: SF F12J4 **EXC** **S✓**

BW (\$): 2/89 PW (\$): 173/91

10 Lacts. Protein Milkfat
 Milk (%) (kg) (%) (kg) Days
 5788 3.97 230 4.79 277 281

HAZEL VA RAZZLER-ET S2F
 Birth Ident: VHK-09-106 (110084)
 Breed: SF F16 **S✓D✓**

BW (\$): -127/99

DAM:
 Birth Ident: JQMR-05-38
 Breed: FJ F12J3

BW (\$): -250/50 PW (\$): -240/83

4 Lacts. Protein Milkfat
 Milk (%) (kg) (%) (kg) Days
 2591 3.38 88 4.09 106 176

Copyright 2026 LIC. All rights reserved N = Induced T = At least 1 Abnormal Test in this Lactation S = GeneMark DNA Profiled # = Parentage Uncertain D / S ✓ = Parentage Confirmed by DNA Indices exclude genomic information with the exception of some historical Herd BW values P001.50

Three Generation Pedigree



Page Dairies Limited
New Zealand

AE Herd Averages as at 24/01/2026
Ancestry: 99% BW: 115/46 PW: 225/74

PTPT / HERDCODE: RDMG 4 / 40407
LOCATION: N129-990-305 / 4
DATE: 16/02/2026



REGISTERED HOLSTEIN-FRIESIAN SUPPLEMENTARY

WAIOKURA PE PARIS S1F
Birth Ident: RDMG-24-137
Breed: SF F14J2 Sex: FEMALE
Date of Birth: 12/08/2024 Classification:

BW (\$): 119/30 PW (\$): 141/13
Protein BV (kg): 10/38 Fertility BV (%): -1.8/31
Fat BV (kg): 25/38 Func Surv BV (%): 0.8/17
Milk BV (ltr): 354/39 Somatic Cell BV: -0.03/36
Lwt BV (kg): 44/10
Overall Opinion: 0.17/9 Dairy Conformation: 0.28/33
Udder Overall: 0.69/16
Avg SCC at latest Lactation:

Age	Milk (ltr)	Protein (kg)	Milkfat (kg)	Days	LW	Herd BW
-----	------------	--------------	--------------	------	----	---------

Due to Calve: 23/07/2026 Bull: 124732
Expected Calf BOMAZ PERTH-ET
Bull Mating Date 18/10/2025 PW(\$): 148/6

The information on this report is as recorded on the LIC MINDA database as at date of print, and LIC does not warrant the accuracy of the information provided

PROGENESIS EXPERIENCE

Oseas HB No: 000013353834/CAN (121680)
Breed: F F16 G3

BW (\$): 97/65
Protein BV (kg): -2/87
Fat BV (kg): 39/87
Milk BV (ltr): 418/89
Liveweight BV (kg): 62/11
Fertility BV (%): -4.8/75
Functional Survival BV (%): 1.2/36
Somatic Cell BV: -0.79/86
Fat %: 5.1
Protein %: 3.4

WAIOKURA BEAMER PARIS S0F

Birth Ident: NVDM-18-2

Breed: SF F12J4 G3

BW (\$): 120/47 PW (\$): 131/87
Protein BV (kg): 22/55 Fertility BV (%): 1.2/41
Fat BV (kg): 10/56 Func Surv BV (%): 0.3/31
Milk BV (ltr): 282/58 SCC BV: 0.72/51

Age	Milk (ltr)	Protein (kg)	Milkfat (kg)	Days	LW	
7 yr 0 m	3652	4.06	148	4.05	148	113
6 yr 1 m	8596	4.17	275	4.88	322	274
5 yr 1 m	8790	4.28	376	4.85	426	293
4 yr 1 m	6908	4.35	301	4.41	305	263
3 yr 0 m	7559	4.33	327	4.19	317	285
2 yr 0 m	7370	3.99	294	3.99	294	305

Avg 6812 4.21 287 4.43 302 256 6 Lacts.

PEAK ALTALAWSON-ET

Oseas HB No: 003142181099/USA
Breed: F F16

BW (\$): 289/57 Lwt BV (kg): 79/16
Protein BV (kg): 23/69 Fertility BV (%): -5.6/67
Fat BV (kg): 53/69 Func Surv BV (%): 0.8/63
Milk BV (ltr): 674/69 SCC BV: -0.41/68

RI-VAL-RE RAZZ ELECTRA-ET

Oseas HB No: 003145286887/USA
Breed: F F16

BW (\$):
Age Milk Protein Milkfat PW (\$):
(ltr) (%) (kg) (%) (kg) Days LW

BOMAZ ALTARBONSON-ET

Oseas HB No: 000073953484/USA
Breed: F F16 BW (\$): 200/69

OCD LAVISH-ET

Oseas HB No: 003127421876/USA
Breed: F F16

BW (\$): Protein Milkfat PW (\$):
Milk (%) (kg) (%) (kg) Days

ABS ACHIEVER-ET

Oseas HB No: 003128557482/USA (121798)
Breed: F F16 BW (\$): 401/94

RI-VAL-RE HOPE RAZZ-ET

Oseas HB No: 003133202390/USA
Breed: F F16

BW (\$): Protein Milkfat PW (\$):
Milk (%) (kg) (%) (kg) Days

SAN RAY FM BEAMER-ET S2F

Birth Ident: MHT-10-20 (111037)

Breed: SF F14J2 G3

BW (\$): 187/99 Lwt BV (kg): 33/99
Protein BV (kg): 24/99 Fertility BV (%): -0.7/99
Fat BV (kg): 24/99 Func Surv BV (%): 0.0/99
Milk BV (ltr): 521/99 SCC BV: 0.60/99

DAM:

Birth Ident: NVDM-16-70

Breed: FJ F10J6 G3

BW (\$): -29/41 PW (\$): -8/84
Age Milk Protein Milkfat Days LW
(ltr) (%) (kg) (%) (kg) Days LW

8 yr 1 m 5479 4.25 233 4.21 231 222
7 yr 0 m 4784 4.69 225 4.49 215 232 T 302
5 yr 0 m 4856 4.11 200 3.98 193 182 202
4 yr 0 m 4936 4.30 212 4.50 222 182 167
2 yr 11 m 5909 4.33 256 4.39 259 233 225

Avg 5126 4.32 221 4.36 224 218 6 Lacts.

FAIRMONT MINT-EDITION

Birth Ident: FVDJ-04-7 (105038)

Breed: PF F16 BW (\$): 69/99

SRB KEREDENE SKELTON BUST

Birth Ident: KCJ-00-41

Breed: SF F12J4 EXC BW (\$): 173/91

10 Lacts. Protein Milkfat
Milk (%) (kg) (%) (kg) Days
5788 3.97 230 4.79 277 281

WARHAWK

Birth Ident: NVDM-14-34 (115917)

Breed: F F15J1 BW (\$): -6/49

DAM:

Birth Ident: HQGR-06-54

Breed: JF J12F4 BW (\$): 81/84

7 Lacts. Protein Milkfat
Milk (%) (kg) (%) (kg) Days
4163 3.98 166 5.30 221 208



We don't just collect. We deliver.

Two companies. One commitment.

Whether you choose IVF or MOET, RePro IVF and Ova-Achievers offer complete, end-to-end assisted reproduction services — from OPU or flush, through the lab, to implantation on your farm.

Same team. Same standards. All the way through.

Nationwide service — on-farm or at donor centres in Waikato, Manawatu, Canterbury and Southland.

Proud affiliates of the Generate, Accelerate and Discovery programs.

Get in touch

Mariela Robledo DVM • 022 419 7997 • mariela@reproivf.co.nz • IVF enquiries

Nigel Juby • 027 290 2268 • nigel@reproivf.co.nz • IVF and MOET enquiries

278 Gillard Road, RD 2, Ohaupo 3882 • reproivf.co.nz



Dam of Lot 65 {Photo: Ella Pirie Photography}

P001.50 Official Publication of Livestock Improvement Corporation Limited and the NZ Holstein-Friesian Assn. Internal Animal Key = 47508571

Three Generation Pedigree



Page Dairies Limited
New Zealand

AE Herd Averages as at 24/01/2026
Ancestry: 99% BW: 115/46 PW: 225/74

TPPT / HERDCODE: RDMG 4 / 40407
LOCATION: N129-990-305 / 4
DATE: 16/02/2026



REGISTERED HOLSTEIN-FRIESIAN SUPPLEMENTARY

WAIOKURA MADDOC JESSY S2F

Birth Ident: RDMG-24-180

Breed: SF F16 Sex: FEMALE
Date of Birth: 13/09/2024 Classification:

BW (\$): -73/23 PW (\$): -48/10
Protein BV (kg): 27/26 Fertility BV (%): -9.2/22
Fat BV (kg): 12/26 Func Surv BV (%): -1.5/20
Milk BV (ltr): 1228/27 Somatic Cell BV: 0.19/24
Lwt BV (kg): 87/16

Overall Opinion: 0.29/16 Dairy Conformation: 0.54/35
Udder Overall: 0.52/18

Avg SCC at latest Lactation:

Age	Milk (ltr)	Protein (kg)	Milkfat (kg)	Days	LW	Herd BW
-----	------------	--------------	--------------	------	----	---------

WAIOKURA FIRE-UP MADDOC S2F

Birth Ident: RDMG-20-202

Breed: SF F16

BW (\$): -35/42
Protein BV (kg): 19/47
Fat BV (kg): 18/48
Milk BV (ltr): 812/50
Liveweight BV (kg): 87/30
Fertility BV (%): -6.2/41
Functional Survival BV (%): 0.0/37
Somatic Cell BV: 0.12/45
Fat %: 4.1
Protein %: 3.5

MARANUI RICHIE JESSY S2F

Birth Ident: FGWF-14-130

Breed: SF F16

PW (\$): 108/86
Lwt BV (kg): 86/32
Protein BV (kg): 35/53 Fertility BV (%): -12.2/43
Fat BV (kg): 5/54 Func Surv BV (%): -3.1/39
Milk BV (ltr): 1643/57 SCC BV: 0.27/49

Age	Milk (ltr)	Protein (kg)	Milkfat (kg)	Days	LW
11 yr 1 m	6971	3.16	2.20	2.64	184
10 yr 0 m	12447	3.23	4.01	3.26	405
7 yr 11 m	11988	3.28	3.93	3.50	419
5 yr 11 m	9900	3.24	3.20	3.56	353
4 yr 11 m	11723	3.41	3.99	3.13	367
4 yr 1 m	8708	3.42	2.98	3.08	268
2 yr 11 m	10285	3.40	3.50	3.27	336
2 yr 0 m	4778	3.55	1.70	3.75	179

Avg 9600 3.32 319 3.27 314 245 8 Lacts.

Traits other than production (2024)

AM	ST	MS	OO	S	W	C	R	A	R	L	U	S	F	R	U	FT	R	T	L	U	O	D
0	0	0	0	9	0	9	4	7	6	8	7	9	5	8	5	8	9					

MAIRE MINT FIRE-UP

Birth Ident: DDXX-11-329 (112080)

Breed: PF F16

BW (\$): 114/99 Lwt BV (kg): 127/99
Protein BV (kg): 44/99 Fertility BV (%): -6.5/99
Fat BV (kg): 32/99 Func Surv BV (%): -0.3/98
Milk BV (ltr): 1132/99 SCC BV: 0.38/99

WAIOKURA IMPRES MANDY S1F

Birth Ident: DGKR-16-90

Breed: SF F15J1

BW (\$): -27/48 PW (\$): 406/86
Age Milk Protein Milkfat Days LW
7 yr 3 m 9567 3.44 329 4.54 434 305 240
6 yr 4 m 9175 3.40 312 4.41 405 257 348
5 yr 5 m 7975 3.42 273 4.40 351 249 221
4 yr 3 m 9334 3.64 340 4.98 464 300 286
3 yr 3 m 10091 3.51 354 4.93 498 283 T 568

Plus 2 unprinted lactations
Avg 8854 3.49 309 4.69 415 279 6 Lacts.

MAIRE MINT RICHIE

Birth Ident: DDXX-11-401 (112569)

Breed: PF F16

BW (\$): -158/98 Lwt BV (kg): 110/96
Protein BV (kg): 33/99 Fertility BV (%): -9.6/99
Fat BV (kg): 3/99 Func Surv BV (%): -5.4/97
Milk BV (ltr): 1290/99 SCC BV: 0.58/99

MARANUI FAVOUR JESSY S1F

Birth Ident: FGWF-06-13

Breed: SF F16

BW (\$): -174/49 PW (\$): 118/86
Age Milk Protein Milkfat Days LW
8 yr 0 m 5146 3.49 180 3.57 184 159 T 212
7 yr 0 m 7652 3.44 263 3.76 288 267 316
5 yr 2 m 9098 3.41 311 3.81 347 265 308
4 yr 2 m 5895 3.40 200 3.41 201 216 252
3 yr 1 m 5751 3.34 192 3.59 206 229 350

Plus 1 unprinted lactation
Avg 6497 3.42 222 3.70 241 230 6 Lacts.

FAIRMONT MINT-EDITION

Birth Ident: FVDJ-04-7 (105038)

Breed: PF F16

BW (\$): 89/99
MAIRE OMAN FIRE
Birth Ident: DDXX-08-132
Breed: PF F16 85 VG SVD
BW (\$): 65/71 PW (\$): 147/86
4 Lacts. Protein Milkfat
Milk (%) (kg) (%) (kg) Days
7065 3.64 257 4.03 285 262

MONUMENT IMPRESSION

Oseas HB No: 000066382657/USA (113879)

Breed: PF F16

BW (\$): -418/87
WAIOKURA VHA MANDY S0F
Birth Ident: DGKR-08-17
Breed: SF F13J3 84 GP SVD

BW (\$): 109/49 PW (\$): 629/82
7 Lacts. Protein Milkfat
Milk (%) (kg) (%) (kg) Days
6308 3.90 246 5.04 318 253

FAIRMONT MINT-EDITION

Birth Ident: FVDJ-04-7 (105038)

Breed: PF F16

BW (\$): 89/99
MAIRE OMAN ROXETTE S3F
Birth Ident: DDXX-08-151
Breed: SF F16 88 VG SVD

AURORA DONOR FAVOUR

Birth Ident: DXJK-00-14 (101650)

Breed: PF F16

BW (\$): -158/99
MARANUI JORDAN JESSY S0F
Birth Ident: JRRY-02-94
Breed: SF F16

BW (\$): -387/49 PW (\$): -418/86
6 Lacts. Protein Milkfat
Milk (%) (kg) (%) (kg) Days
4198 3.51 147 4.23 178 228

Due to Calve: 25/07/2026 Bull: 124706
Expected Calf: COOKIECUTTER COLOSSAL-ET
Bull Mating Date: 99/14 PW(\$): 116/5
124706 16/10/2025

The information on this report is as recorded on the LIC MINDA database as at date of print, and LIC does not warrant the accuracy of the information provided

P001.50 Official Publication of Livestock Improvement Corporation Limited and the NZ Holstein-Friesian Assn. Internal Animal Key = 47032294

Three Generation Pedigree

Page Dairies Limited
New Zealand

Herd Averages as at 24/01/2026
Ancestry : 99% BW : 115/46 PW : 225/74

PTPT / HERDCODE : RDMG 4 / 40407
LOCATION : N129-990-305 / 4
DATE : 16/02/2026

REGISTERED HOLSTEIN-FRIESIAN SUPPLEMENTARY
WAIOKURA EINSTEIN NOVA S2F
Birth Ident: RDMG-24-115
Breed: SF F16 Sex: FEMALE
Date of Birth: 3/08/2024 Classification:

BW (\$):	76/39	PW (\$):	100/15
Protein BV (kg):	26/42	Fertility BV (%):	-8.8/38
Fat BV (kg):	26/44	Func Surv BV (%):	0.6/32
Milk BV (ltr):	877/44	Somatic Cell BV:	-0.36/44
Lwt BV (kg):	87/26		
Overall Opinion:	0.00/23	Dairy Conformation:	0.40/33
Udder Overall:	1.09/38		

Avg SCC at latest Lactation :

Age	Milk (ltr)	Protein (%)	Milkfat (%)	Days	LW	Herd BW
-----	------------	-------------	-------------	------	----	---------

Due to Calve : 26/07/2026 Bull : 124721
Expected Calf **LADYS-MANOR SMOKE OWEN-ET**

Bull Mating Date 18/10/2025
BW(\$): 85/16 PW(\$): 120/6

The information on this report is as recorded on the LIC MINDA database as at date of print, and LIC does not warrant the accuracy of the information provided

SILVERRIDGE V EINSTEIN
Oseas HB No: 000012857528/CAN (120749)
Breed : PF F16 G3 S✓

BW (\$):	209/91
Protein BV (kg):	34/96
Fat BV (kg):	55/97
Milk BV (ltr):	1323/97
Liveweight BV (kg):	122/73
Fertility BV (%):	-12.3/92
Functional Survival BV (%):	1.2/73
Somatic Cell BV:	-0.81/96
Fat %:	4.7
Protein %:	3.5

WAIOKURA BEAM NOVA S1F
Birth Ident: RDMG-21-33
Breed: SF F15J1 S✓

BW (\$):	-58/46	Lwt BV (kg):	-571/77
Protein BV (kg):	19/53	Fertility BV (%):	-5.2/43
Fat BV (kg):	-4/54	Func Surv BV (%):	0.0/37
Milk BV (ltr):	431/56	SCC BV:	0.09/52

Age	Milk (ltr)	Protein (%)	Milkfat (%)	Days	LW	
4 yr 0 m	3760	3.81	143	2.01	76	124
3 yr 0 m	7953	3.86	307	3.39	269	256
2 yr 0 m	5209	4.23	220	4.18	218	270

Avg 5641 3.96 223 3.33 188 217 3 Lacts.

PROGENESIS TOPNOTCH
Oseas HB No: 000012529327/CAN (118929)
Breed: PF F16 G3 S✓

BW (\$):	39/62	Lwt BV (kg):	123/33
Protein BV (kg):	30/67	Fertility BV (%):	-7.7/68
Fat BV (kg):	28/72	Func Surv BV (%):	1.4/63
Milk BV (ltr):	1439/72	SCC BV:	-0.89/76

SILVERRIDGE V DUKE EMAIL
Oseas HB No: 000012629623/CAN
Breed: F F16

BW (\$):		PW (\$):			
Age	Milk (ltr)	Protein (%)	Milkfat (%)	Days	LW

S-S-I MONTRUSS JEDI-ET
Oseas HB No: 003123886035/USA (116744)
Breed: PF F16 S✓
BW (\$): 53/89

IHG LOTTOMAX TANIA-ET
Oseas HB No: 003125944947/USA
Breed: F F16 S✓

S-S-I MONTRUSS DUKE-ET
Oseas HB No: 003125201993/USA (120765)
Breed: F F16 S✓
BW (\$): 260/70

SILVERRIDGE V SSHOT
Oseas HB No: 000012192414/CAN
Breed: F F16 S✓

GREENWELL TF BLITZ-ET S3F
Birth Ident: JVLH-07-184 (108237)
Breed: SF F16 S✓
BW (\$): -23/99

GLEN KORU O-B EDEN-ET S0F
Birth Ident: LDJT-10-3
Breed: SF F11J5 S✓
BW (\$): 366/89

VELTHUIS LET IT SNOW
Oseas HB No: 000011294722/CAN (113876)
Breed: PF F16 S✓
BW (\$): -257/82

WAIOKURA MONTY NOVA S0F
Birth Ident: GTJX-13-190
Breed: SF F16 86 VG

WAIOKURA SNOW NOVA S1F
Birth Ident: RDMG-17-21
Breed: SF F16 EXC

BW (\$):	-86/49	PW (\$):	92/86			
Age	Milk (ltr)	Protein (%)	Milkfat (%)	Days	LW	
8 yr 0 m	7658	3.91	300	3.64	279	214
7 yr 0 m	11152	3.81	425	4.13	461	300
5 yr 11 m	10150	4.03	409	4.04	410	305
4 yr 11 m	9163	4.00	367	4.35	398	295
3 yr 11 m	9322	4.10	383	4.85	452	301

Avg 8502 4.03 343 4.34 369 286 7 Lacts.

Copyright 2026 LIC. All rights reserved

N = Induced T = At least 1 Abnormal Test in this Lactation
D = Lactation details include at least one derived test

GeneMark DNA Profiled # = Parentage Uncertain D / S ✓ = Parentage Confirmed by DNA
Indices exclude genomic information with the exception of some historical Herd BV values

Fewer bulls.



Less bull****.

Bull calves. With IVF and sexed semen, you don't have to have them. Get the heifers you want, from your best cows, at scale.

But technology is only half the story. You also want a company that's straight up about what you'll get, and what it'll cost.

No inflated embryo numbers. No surprise bills. Just honest results at a transparent price.

RePro IVF's pricing is straightforward:

\$250 per TVR/OPU session **\$250** per embryo frozen (1-100) **\$150** per embryo frozen (101+)

Plus GST and travel. Conditions apply.

51% average pregnancy rate from frozen embryos — 2025.

Nationwide service — on-farm or at donor centres in Waikato, Manawatu, Canterbury and Southland.

Proud affiliates of the Generate, Accelerate and Discovery programs.

Get in touch

Mariela Robledo DVM • 022 419 7997 • mariela@reproivf.co.nz • IVF enquiries

Nigel Juby • 027 290 2268 • nigel@reproivf.co.nz • IVF and MOET enquiries

278 Gillard Road, RD 2, Ohaupo 3882 • reproivf.co.nz



Photo: Ella Pirie Photography

Great-Grandam of Lot 67

P001.50 Official Publication of Livestock Improvement Corporation Limited and the NZ Holstein-Friesian Assn. Internal Animal Key = 46602257

Three Generation Pedigree



Page Dairies Limited
New Zealand

AE Herd Averages as at 24/01/2026
Ancestry : 99% BW : 115/46 PW : 225/74

PTPT / HERDCODE : RDMG 4 / 40407
LOCATION : N129-990-305 / 4
DATE : 16/02/2026



REGISTERED HOLSTEIN-FRIESIAN SUPPLEMENTARY

WAIOKURA AA HASTY S3F

Birth Ident: RDMG-24-21

Breed: SF F16 Sex: FEMALE
Date of Birth: 13/07/2024 Classification:

BW (\$):	195/41	PW (\$):	245/15
Protein BV (kg):	15/44	Fertility BV (%):	-6.4/41
Fat BV (kg):	48/44	Func Surv BV (%):	0.4/34
Milk BV (ltr):	998/46	Somatic Cell BV:	-0.44/44
Lwt BV (kg):	53/29		
Overall Opinion:	0.19/24	Dairy Conformation:	0.39/35
Udder Overall:	1.19/41		
Avg SCC at latest Lactation :			

Age	Milk (ltr)	Protein (%)	Milkfat (kg)	Days	LW	Herd BW

Hasty family, same as lot 23. 1.19 UO.

Due to Calve : 27/07/2026 Bull : 124721
Expected Calf LADYS-MANOR SMOKE OWEN-ET
BW(\$): 145/16 PW(\$): 197/6
Bull Mating Date
124721 18/10/2025

The information on this report is as recorded on the LIC MINDA database as at date of print, and LIC does not warrant the accuracy of the information provided

ABS ACHIEVER-ET

Oseas HB No: 003128557482/USA (121798)

Breed: F F16 **G3** S✓

BW (\$):	401/94
Protein BV (kg):	13/97
Fat BV (kg):	71/97
Milk BV (ltr):	1024/98
Liveweight BV (kg):	21/84
Fertility BV (%):	-4.6/95
Functional Survival BV (%):	0.0/72
Somatic Cell BV:	-0.80/97
Fat %:	5.2
Protein %:	3.4

WAIOKURA MVP HASTY S2F

Birth Ident: RDMG-22-17

Breed: SF F15

BW (\$):	-7/47	PW (\$):	-78/70
Protein BV (kg):	17/52	Fertility BV (%):	-8.1/42
Fat BV (kg):	25/53	Func Surv BV (%):	0.8/42
Milk BV (ltr):	971/55	SCC BV:	-0.07/52

Age	Milk (ltr)	Protein (%)	Milkfat (kg)	Days	LW	
3 yr 0 m	7145	3.32	237	4.00	286	206
2 yr 0 m	6780	3.41	231	4.20	285	277
Avg	6963	3.36	234	4.10	285	242

84 GP 2 Lacts.

WOODCREST MOGUL YODER-ET

Oseas HB No: 000072254526/USA (117683)

Breed: PF F16 **G3** S✓

BW (\$):	211/85	Lwt BV (kg):	57/64
Protein BV (kg):	21/93	Fertility BV (%):	-7.6/87
Fat BV (kg):	53/93	Func Surv BV (%):	1.4/75
Milk BV (ltr):	1091/94	SCC BV:	-0.05/91

COMPASS-TRT AMRC AE

Oseas HB No: 003013177242/USA

Breed: F F16

BW (\$):		Milk (ltr)		Protein (%)		Milkfat (kg)		PW (\$):		LW
Age		(ltr)		(%)		(kg)		(%)		(kg) Days

SEAGULL-BAY MVP-ET

Oseas HB No: 000071618865/USA (116752)

Breed: PF F16 **G3** S✓

BW (\$):	32/97	Lwt BV (kg):	112/91
Protein BV (kg):	23/99	Fertility BV (%):	-10.1/99
Fat BV (kg):	39/99	Func Surv BV (%):	0.9/93
Milk BV (ltr):	1077/99	SCC BV:	0.03/99

WAIOKURA GOLDDIGGER HASTY S1F

Birth Ident: RDMG-19-42

Breed: SF F14

BW (\$):	31/50	PW (\$):	-79/86
----------	-------	----------	--------

Age	Milk (ltr)	Protein (%)	Milkfat (kg)	Days	LW	
5 yr 0 m	9792	3.50	343	4.70	460	305
4 yr 0 m	10058	3.67	369	4.67	470	305
2 yr 11 m	7008	3.60	252	4.42	310	300
2 yr 11 m	7478	3.71	277	4.59	343	305
Avg	8584	3.62	310	4.61	396	304

84 GP 4 Lacts.

MOUNTFIELD SSI DCY MOGUL-ET

Oseas HB No: 003006972816/USA (112783)

Breed: PF F16 BW (\$): -79/97

WOODCREST PLANET YAKARA-ET

Oseas HB No: 003008363689/USA

Breed: F F16 PW (\$):

Milk (%)	Protein (kg)	Milkfat (%)	(kg) Days
----------	--------------	-------------	-----------

APINA ALTAEMBASSY

Oseas HB No: 000543756297/NLD (115792)

Breed: PF F16 S✓ BW (\$): -76/99

SEAGULL-BAY MISS AMERICA-ET

Oseas HB No: 000070640281/USA

Breed: F F16 PW (\$):

Milk (%)	Protein (kg)	Milkfat (%)	(kg) Days
----------	--------------	-------------	-----------

MOUNTFIELD SSI DCY MOGUL-ET

Oseas HB No: 003006972816/USA (112783)

Breed: PF F16 BW (\$): -79/97

AMMON-PEACHEY SHAUNA ET

Oseas HB No: 000066228178/USA

Breed: F F16 PW (\$):

Milk (%)	Protein (kg)	Milkfat (%)	(kg) Days
----------	--------------	-------------	-----------

MAIRE FI GOLDDIGGER

Birth Ident: DDYX-13-397 (114057)

Breed: PF F16 S✓ D✓ PW (\$): 107/99

WAIOKURA STRAV HASTY S0F

Birth Ident: DGKR-15-199

Breed: SF F12 EXC PW (\$): 194/85

BW (\$):	-8/52	PW (\$):	194/85			
8 Lacts.	Milk (%)	Protein (kg)	Milkfat (%)	(kg) Days		
	8543	3.56	305	4.61	394	278

Three Generation Pedigree



Page Dairies Limited
New Zealand

AE Herd Averages as at 24/01/2026
Ancestry : 99% BW : 115/46 PW : 225/74

PTPT / HERDCODE : RDMG 4 / 40407
LOCATION : N129-990-305 / 4
DATE : 16/02/2026



REGISTERED HOLSTEIN-FRIESIAN SUPPLEMENTARY

WAIOKURA SILVER SLOAN S1F

Birth Ident: RDMG-24-127

Breed: SF F14J2 Sex: FEMALE
Date of Birth: 8/08/2024 Classification:

BW (\$) : 80/37 PW (\$) : 146/14
Protein BV (kg) : 9/42 Fertility BV (%) : -5.4/38
Fat BV (kg) : 28/42 Func Surv BV (%) : 0.1/34
Milk BV (ltr) : 501/43 Somatic Cell BV : 0.17/41
Lwt BV (kg) : 43/24
Overall Opinion: 0.16/26 Dairy Conformation: 0.32/32
Udder Overall: 0.88/37
Avg SCC at latest Lactation :

Age	Milk (ltr)	Protein (%)	Milkfat (%)	Days	LW	Herd BW
8 yr 0 m	6175	4.25	262	4.86	300	227
7 yr 0 m	7736	4.25	329	5.30	410	266
5 yr 11 m	6380	4.34	277	5.19	331	305
5 yr 0 m	7551	4.27	323	4.47	338	259
4 yr 0 m	7338	4.15	304	4.68	343	258
3 yr 0 m	5728	4.40	252	5.26	301	245
1 yr 11 m	6191	4.28	265	4.93	305	298

Due to Calve : 29/07/2026 Bull : 121699
Expected Calf DENOVO 15969 ATLANTIS-ET
Bull BW(\$): 315/29 PW(\$): 365/11
Mating Date 20/10/2025

The information on this report is as recorded on the LIC MINDA database as at date of print, and LIC does not warrant the accuracy of the information provided

SEAGULL-BAY SILVER-ET

Oseas HB No: 000072156794/USA (114993)

Breed: PF F16

BW (\$) : -30/82
Protein BV (kg) : 7/88
Fat BV (kg) : 35/89
Milk BV (ltr) : 1066/89
Liveweight BV (kg) : 80/63
Fertility BV (%) : -8.6/85
Functional Survival BV (%) : -0.3/78
Somatic Cell BV : 0.06/88
Fat % : 4.5
Protein % : 3.3

WAIOKURA BEAMER SLOAN S0F

Birth Ident: NVDM-16-85

Breed: SF F12J4

BW (\$) : 169/47 PW (\$) : 299/87
Protein BV (kg) : 11/54 Fertility BV (%) : -2.2/42
Fat BV (kg) : 21/55 Func Surv BV (%) : 0.4/35
Milk BV (ltr) : -64/57 SCC BV : 0.29/50

Age	Milk (ltr)	Protein (%)	Milkfat (%)	Days	LW
8 yr 0 m	6175	4.25	262	4.86	300
7 yr 0 m	7736	4.25	329	5.30	410
5 yr 11 m	6380	4.34	277	5.19	331
5 yr 0 m	7551	4.27	323	4.47	338
4 yr 0 m	7338	4.15	304	4.68	343
3 yr 0 m	5728	4.40	252	5.26	301
1 yr 11 m	6191	4.28	265	4.93	305

Avg 6728 4.27 287 4.94 333 265 7 Lacts.

MOUNTFIELD SSI DCY MOGUL-ET

Oseas HB No: 003006972816/USA (112783)

Breed: PF F16

BW (\$) : -79/97 Lwt BV (kg) : 80/91
Protein BV (kg) : 3/99 Fertility BV (%) : -9.0/98
Fat BV (kg) : 32/99 Func Surv BV (%) : 3.6/99
Milk BV (ltr) : 1181/99 SCC BV : -0.13/99

SEAGULL-BAY SNOW DARLING-ET

Oseas HB No: 000070640273/USA

Breed: F F16

BW (\$) :
Milk Protein Milkfat
(ltr) (%) (kg) (%) (kg) Days LW

COYNE-FARMS DORCY ET

Oseas HB No: 000139005002/USA (113797)

Breed: F F16

BW (\$) : -301/65

MOUNTFIELD MARSH MAXINE ET

Oseas HB No: 000062784081/USA

Breed: F F16

BW (\$) :
Milk Protein Milkfat
(%) (kg) (%) (kg) Days

FLEVO GENETICS SNOWMAN

Oseas HB No: 00006228178/USA

Breed: F F16

BW (\$) : -297/81

AMMON-PEACHEY SHAUNA ET

Oseas HB No: 000066228178/USA

Breed: F F16

BW (\$) :
Milk Protein Milkfat
(%) (kg) (%) (kg) Days

FARMONT MINT-EDITION

Birth Ident: FVDJ-04-7 (105038)

Breed: PF F16

BW (\$) : 89/99

SRB KEREDENE SKELTON BUST

Birth Ident: KCJ-00-41

Breed: SF F12J4 EXC

BW (\$) : 2/89 PW (\$) : 173/91
10 Lacts. Protein Milkfat
Milk (%) (kg) (%) (kg) Days
5788 3.97 230 4.79 277 281

HOWIES CHECKPOINT

Birth Ident: HHTT-07-90 (508077)

Breed: FJ F9J7

BW (\$) : 198/99

DAM: NVDM-10-71

Breed: FJ F8J8

BW (\$) : -69/48 PW (\$) : -74/83
3 Lacts. Protein Milkfat
Milk (%) (kg) (%) (kg) Days
3988 3.96 158 4.53 181 264

SAN RAY FM BEAMER-ET S2F

Birth Ident: MHT-10-20 (111037)

Breed: SF F14J2

BW (\$) : 187/99 Lwt BV (kg) : 33/99
Protein BV (kg) : 24/99 Fertility BV (%) : -0.7/99
Fat BV (kg) : 24/99 Func Surv BV (%) : 0.0/99
Milk BV (ltr) : 521/99 SCC BV : 0.60/99

DAM:

Birth Ident: NVDM-13-63

Breed: FJ F9J7

BW (\$) : 115/50 PW (\$) : 385/86

Age	Milk (ltr)	Protein (%)	Milkfat (%)	Days	LW
8 yr 1 m	4047	4.04	164	4.42	179
7 yr 2 m	6580	4.20	276	4.85	319
6 yr 2 m	6089	4.20	256	5.34	325
4 yr 1 m	6586	4.11	271	4.76	313
3 yr 0 m	5495	4.39	241	4.69	258

Avg 5648 4.22 235 4.87 275 221 6 Lacts.



RePro IVF and Ova-Achievers are proud to support Rhys and Tamara Parry's Waiokura Holstein journey.

Don't count your embryos before they've hatched.

RePro IVF freezes only the best embryos, holding a high grading threshold. That discipline shows in our results: **51% average pregnancy rate for 2025** from frozen embryos.

Nationwide service — on-farm or at donor centres in Waikato, Manawatu, Canterbury and Southland.
Proud affiliates of the Generate, Accelerate and Discovery programs.

Get in touch

Mariela Robledo DVM • 022 419 7997 • mariela@reproivf.co.nz • IVF enquiries
Nigel Juby • 027 290 2268 • nigel@reproivf.co.nz • IVF and MOET enquiries

278 Gillard Road, RD 2, Ohaupo 3882 • reproivf.co.nz

Three Generation Pedigree



Page Dairies Limited
New Zealand

AE Herd Averages as at 24/01/2026
Ancestry: 99% BW: 115/64 PW: 225/74

TPPT / HERDCODE: RDMG 4 / 40407
LOCATION: N129-990-305 / 4
DATE: 16/02/2026



REGISTERED HOLSTEIN-FRIESIAN SUPPLEMENTARY
WAIOKURA ALMAMATER GINNY S2F

Birth Ident: RDMG-24-52
Breed: SF F16 Sex: FEMALE
Date of Birth: 21/07/2024 Classification:
BW (\$): 89/39 PW (\$): 48/15
Protein BV (kg): 21/44 Fertility BV (%): 0.7/36
Fat BV (kg): 28/44 Func Surv BV (%): 1.2/33
Milk BV (ltr): 756/40 Somatic Cell BV: -0.10/39
Lwt BV (kg): 108/28
Overall Opinion: 0.49/28 Dairy Conformation: 0.34/38
Udder Overall: 0.86/39
Avg SCC at latest Lactation:

Table with columns: Age, Milk (ltr), Protein (%), Milkfat (%), Days, LW, Herd BW

Daughter of lot 79. Strong black heifer, scanned to sexed Earlybird.

Due to Calve: 26/07/2026 Bull: 122727
Expected Calf WESTCOAST EARLYBIRD
Bull Mating Date: 18/10/2025

The information on this report is as recorded on the LIC MINDA database as at date of print, and LIC does not warrant the accuracy of the information provided

WESTCOAST ALMAMATER

Oseas HB No: 000013127706/CAN (120750)
Breed: PF F16 G3 S✓
BW (\$): -75/94
Protein BV (kg): 15/98
Fat BV (kg): 21/98
Milk BV (ltr): 706/99
Liveweight BV (kg): 163/80
Fertility BV (%): -0.3/96
Functional Survival BV (%): 2.3/74
Somatic Cell BV: -0.48/98
Fat %: 4.6
Protein %: 3.6

ARON-AMY ARCHIE GINNY S1F

Birth Ident: BYJD-21-132
Breed: SF F16 G3 S✓ D✓
PW (\$): 396/79
BW (\$): 231/46 Lwt BV (kg): 54/33
Protein BV (kg): 27/52 Fertility BV (%): 1.6/44
Fat BV (kg): 36/53 Func Surv BV (%): 0.2/37
Milk BV (ltr): 806/55 SCC BV: 0.28/50
Age Milk Protein Milkfat Days LW
3 yr 11 m 8392 3.55 298 4.44 373 206
2 yr 10 m 9814 3.90 383 4.77 468 305 T
1 yr 11 m 8074 3.80 307 4.80 387 305 500
Avg 8760 3.76 329 4.67 409 272 3 Lacts.

WESTCOAST ALCOVE

Oseas HB No: 000012638218/CAN (118772)
Breed: PF F16 G3 S✓
BW (\$): 423/96 Lwt BV (kg): 146/85
Protein BV (kg): 59/99 Fertility BV (%): -7.1/98
Fat BV (kg): 89/99 Func Surv BV (%): 1.5/88
Milk BV (ltr): 2706/99 SCC BV: 0.00/99

WESTCOAST MONTANA RIZA 4700

Oseas HB No: 000012589023/CAN
Breed: F F16
BW (\$):
Age Milk Protein Milkfat PW (\$):
(ltr) (%) (kg) (%) (kg) Days LW

S-S-I MONTROSS DUKE-ET

Oseas HB No: 00312501993/USA (120765)
Breed: F F16 S✓
BW (\$): 256/70

GOLD-N-OAKS MVP ARIA2815-ET

Oseas HB No: 000074027263/USA
Breed: F F16
BW (\$):
Protein Milkfat PW (\$):
(kg) (%) (kg) (%) (kg) Days

IHG MONTANA-ET

Oseas HB No: 000074414026/USA (117721)
Breed: PF F16
BW (\$): -23/95

WESTCOAST SUPERSHOT RIZA

Oseas HB No: 000012161021/CAN
Breed: F F16
BW (\$):
Protein Milkfat PW (\$):
(kg) (%) (kg) (%) (kg) Days

PAYNES BG ARCHIE S1F

Birth Ident: BGKN-15-87 (116015)
Breed: SF F16 G3 S✓ D✓
PW (\$): 74/99
BW (\$): 179/99 Lwt BV (kg): 32/99
Protein BV (kg): 16/99 Fertility BV (%): 3.2/99
Fat BV (kg): 39/99 Func Surv BV (%): 1.0/99
Milk BV (ltr): 580/99 SCC BV: 0.09/99

ARON-AMY LAMONT GIN S1F

Birth Ident: BYJD-16-30
Breed: SF F15J1 G3 S✓ D✓
PW (\$): 395/87
BW (\$): 158/50
Age Milk Protein Milkfat Days LW
6 yr 10 m 3697 3.75 139 4.77 176 144
5 yr 11 m 7619 4.42 337 5.72 436 281 415
5 yr 0 m 8256 3.93 325 5.26 435 263 368
4 yr 0 m 8029 4.18 336 5.36 430 275 278
3 yr 1 m 6137 4.20 258 5.29 325 240 261

BAGWORTH PF GRANDEUR S1F

Birth Ident: JCT-09-81 (110066)
Breed: SF F16 S✓ D✓
BW (\$): 144/99

PAYNES FME PANSY S3F

Birth Ident: BGKN-13-25
Breed: SF F16 S✓ D✓
BW (\$): 340/62 PW (\$): 682/75
2 Lacts. Protein Milkfat
Milk (%) (kg) (%) (kg) Days
6433 4.27 275 5.59 360 285

MORRIS TF LAMONT S1F

Birth Ident: JBNY-09-30 (110042)
Breed: SF F15J1 S✓ D✓
BW (\$): 85/99

ARON-AMY BRILLNT GIN S1F

Birth Ident: BYJD-13-73
Breed: SF F15J1 S✓ D✓
BW (\$): -25/52 PW (\$): -127/86
8 Lacts. Protein Milkfat
Milk (%) (kg) (%) (kg) Days
7016 3.85 270 4.38 307 258

Three Generation Pedigree



Page Dairies Limited
New Zealand

AE Herd Averages as at 21/02/2026
Ancestry: 99% BW: 114/46 PW: 225/75

TPPT / HERDCODE: RDMG 4 / 40407
LOCATION: N129-990-305 / 4
DATE: 17/03/2026



REGISTERED HOLSTEIN-FRIESIAN SUPPLEMENTARY
WAIOKURA ALMAMATER DANA S2F

Birth Ident: RDMG-24-153
Breed: SF F16 Sex: FEMALE
Date of Birth: 17/08/2024 Classification:
BW (\$): -80/30 PW (\$): -104/10
Protein BV (kg): 8/33 Fertility BV (%): -1.0/26
Fat BV (kg): 9/33 Func Surv BV (%): 0.5/26
Milk BV (ltr): 461/27 Somatic Cell BV: -0.21/28
Lwt BV (kg): 95/21
Overall Opinion: 0.39/20 Dairy Conformation: 0.23/41
Udder Overall: 0.84/33
Avg SCC at latest Lactation:

Table with columns: Age, Milk (ltr), Protein (%), Milkfat (%), Days, LW, Herd BW

Due to Calve: 28/07/2026 Bull: 124706
Expected Calf COOKIECUTTER COLOSSAL-ET
Bull Mating Date: 19/10/2025

The information on this report is as recorded on the LIC MINDA database as at date of print, and LIC does not warrant the accuracy of the information provided

WESTCOAST ALMAMATER

Oseas HB No: 000013127706/CAN (120750)
Breed: PF F16 G3 S✓
BW (\$): -76/94
Protein BV (kg): 15/98
Fat BV (kg): 22/98
Milk BV (ltr): 727/99
Liveweight BV (kg): 168/82
Fertility BV (%): -0.4/97
Functional Survival BV (%): 2.3/74
Somatic Cell BV: -0.47/98
Fat %: 4.6
Protein %: 3.6

WAIOKURA 19-40 S1F

Birth Ident: RDMG-19-40
Breed: SF F15J1
PW (\$): 192/83
BW (\$): 67/47 Lwt BV (kg): 44/33
Protein BV (kg): 13/53 Fertility BV (%): -2.3/36
Fat BV (kg): 14/54 Func Surv BV (%): 0.4/34
Milk BV (ltr): 544/56 SCC BV: -0.28/47
Age Milk Protein Milkfat Days LW
5 yr 0 m 9734 3.71 361 4.92 479 288
4 yr 0 m 10252 3.80 390 4.58 470 302 475
3 yr 0 m 6673 3.83 256 5.07 338 288 89
Avg 8886 3.78 336 4.83 429 293 3 Lacts.

WESTCOAST ALCOVE

Oseas HB No: 000012638218/CAN (118772)
Breed: PF F16 G3 S✓
BW (\$): 419/96 Lwt BV (kg): 144/86
Protein BV (kg): 58/99 Fertility BV (%): -7.1/98
Fat BV (kg): 88/99 Func Surv BV (%): 1.5/88
Milk BV (ltr): 2691/99 SCC BV: 0.00/99

WESTCOAST MONTANA RIZA 4700

Oseas HB No: 000012589023/CAN
Breed: F F16
BW (\$):
Age Milk Protein Milkfat PW (\$):
(ltr) (%) (kg) (%) (kg) Days LW

S-S-I MONTROSS DUKE-ET

Oseas HB No: 00312501993/USA (120765)
Breed: F F16 S✓
BW (\$): 256/70

GOLD-N-OAKS MVP ARIA2815-ET

Oseas HB No: 000074027263/USA
Breed: F F16
BW (\$):
Protein Milkfat PW (\$):
(kg) (%) (kg) (%) (kg) Days

IHG MONTANA-ET

Oseas HB No: 000074414026/USA (117721)
Breed: PF F16
BW (\$): -33/95

WESTCOAST SUPERSHOT RIZA

Oseas HB No: 000012161021/CAN
Breed: F F16
BW (\$):
Protein Milkfat PW (\$):
(kg) (%) (kg) (%) (kg) Days

MAIRE FI GOLDDIGGER

Birth Ident: DDYX-13-397 (114057)
Breed: PF F16 G3 S✓ D✓
PW (\$): 67/98
BW (\$): 108/99 Lwt BV (kg): 67/98
Protein BV (kg): 19/99 Fertility BV (%): -4.5/99
Fat BV (kg): 22/99 Func Surv BV (%): 1.0/97
Milk BV (ltr): 659/99 SCC BV: -0.16/99

WAIOKURA ROBUST DANA S0F

Birth Ident: FLWY-12-62
Breed: SF F14J2
PW (\$): 149/87
BW (\$): -32/50
Age Milk Protein Milkfat Days LW
7 yr 0 m 8722 4.19 365 4.84 422 296 282
6 yr 0 m 6305 3.87 244 4.99 314 248 130
5 yr 0 m 5424 3.81 207 4.58 249 228 175
3 yr 11 m 5798 3.95 229 4.44 257 265 264
2 yr 11 m 5246 3.78 199 4.44 233 274 222

FARSIDE M ILLUSTRIOUS S3F

Birth Ident: GYPH-10-47 (110102)
Breed: SF F16 S✓ D✓
BW (\$): 190/99

MAIRE FIRENZE GINA-ET

Birth Ident: DDYX-07-290
Breed: PF F16 86 VG S✓ D✓
BW (\$): -12/77 PW (\$): 165/90
5 Lacts. Protein Milkfat
Milk (%) (kg) (%) (kg) Days
7542 3.76 284 4.52 341 301

BUSY BROOK ROBUST-ET S3F

Birth Ident: GMBR-10-144 (111079)
Breed: SF F16 S✓ D✓
BW (\$): 1/99

DAM: BIRTH IDENT: FLWY-05-98

Breed: FJ F12J4
BW (\$): -173/52 PW (\$): -138/7
6 Lacts. Protein Milkfat
Milk (%) (kg) (%) (kg) Days
4381 3.58 157 4.50 197 223



Family member, same family as lot 22! {Photo: Ella Pirie Photography}

P001.50 Official Publication of Livestock Improvement Corporation Limited and the NZ Holstein-Friesian Assn. Internal Animal Key = 46768609

Three Generation Pedigree



Page Dairies Limited New Zealand

AE Herd Averages as at 24/01/2026 Ancestry : 99% BW : 115/46 PW : 225/74

PTPT / HERDCODE : RDMG 4 / 40407 LOCATION : N129-990-305 / 4 DATE : 16/02/2026



REGISTERED HOLSTEIN-FRIESIAN

WAIOKURA ANZACPP FERN

Birth Ident: RDMG-24-101

Breed: PF F16 Sex: FEMALE Date of Birth: 31/07/2024 Classification:

BW (\$): 113/16 PW (\$): 82/6 Protein BV (kg): 15/18 Fertility BV (%): -0.6/15 Fat BV (kg): 26/19 Func Surv BV (%): 1.3/13 Milk BV (ltr): 571/19 Somatic Cell BV: -0.20/18 Lwt BV (kg): 75/9 Overall Opinion: 0.29/9 Dairy Conformation: 0.26/20 Udder Overall: 0.76/17 Avg SCC at latest Lactation :

Table with columns: Age, Milk (ltr), Protein (%), Fat (%), Milkfat (%), Days, LW, Herd, BW

Polled, dam was contracted by CRV in the past. Valuable sexed & polled calf inside.

Due to Calve : 26/07/2026 Bull : 123755 DREW HOLME LEYHIGH PP Mating Date: 18/10/2025

The information on this report is as recorded on the LIC MINDA database as at date of print, and LIC does not warrant the accuracy of the information provided

BOMAZ ANZAC-PP-ET

Oseas HB No: 003245608844/USA (122807)

Breed : F F16 G3

BW (\$): 112/18 Protein BV (kg): 7/19 Fat BV (kg): 35/22 Milk BV (ltr): 527/22 Liveweight BV (kg): 62/5 Fertility BV (%): -5.3/17 Functional Survival BV (%): 0.8/14 Somatic Cell BV: -0.42/22 Fat %: 5.3 Protein %: 3.7

WAIOKURA VECTOR FERNA S3F

Birth Ident: RDMG-19-23 84 GP

Breed: SF F16

BW (\$): 110/48 PW (\$): 51/86 Protein BV (kg): 22/53 Lwt BV (kg): 89/33 Fertility BV (%): 4.2/43 Fat BV (kg): 17/54 Func Surv BV (%): 1.7/39 Milk BV (ltr): 615/57 SCC BV: 0.02/50

Table with columns: Age, Milk (ltr), Protein (%), Fat (%), Milkfat (%), Days, LW

Traits other than production (2021) AM ST MS OO S W C RA R L US FU RU FT RT TL UD OC

WINSTAR ELVER-P-ET

Oseas HB No: 003214292547/USA

Breed: F F16

BW (\$): 182/42 Lwt BV (kg): 64/6 Protein BV (kg): 7/46 Fertility BV (%): -3.8/37 Fat BV (kg): 41/56 Func Surv BV (%): 1.7/31 Milk BV (ltr): 471/55 SCC BV: -0.54/51

BOMAZ HEROIC 9622-ET

Oseas HB No: 003216832158/USA

Breed: F F16

BW (\$): Milk Protein Milkfat Age (ltr) (%) (kg) (%) (kg) Days LW

WINSTAR EDGE-P-ET

Oseas HB No: 003201862783/USA

Breed: F F16

BW (\$): 138/56 Protein Milkfat Milk (%) (kg) (%) (kg) Days

PINE-TREE HEROIC-ET

Oseas HB No: 003142332589/USA

Breed: F F16

BW (\$): 218/61 Protein Milkfat Milk (%) (kg) (%) (kg) Days

WEARNES FE TE POI S3F

Birth Ident: KKR-11-119 (112037)

Breed: SF F16 S/D

BW (\$): 351/68 PW (\$): 667/90 7 Lacts. Protein Milkfat Milk (%) (kg) (%) (kg) Days

MOURNE GROVE HOTHOUSE S2F

Birth Ident: HCGP-09-90 (110080)

Breed: SF F16 S/D

BW (\$): -117/53 PW (\$): 48/87 6 Lacts. Protein Milkfat Milk (%) (kg) (%) (kg) Days

BUSY BROOK WTP VECTOR S3F

Birth Ident: GMBR-13-108 (114007)

Breed: SF F16 G3

BW (\$): 134/99 PW (\$): 119/99 Protein BV (kg): 22/99 Lwt BV (kg): 59/99 Fertility BV (%): 5.9/99 Fat BV (kg): 23/99 Func Surv BV (%): 1.9/99 Milk BV (ltr): 711/99 SCC BV: -0.21/99

WAIOKURA HOTHOUSE FERN S2F

Birth Ident: RDMG-17-22

Breed: SF F16

BW (\$): 49/50 PW (\$): 136/87

Table with columns: Age, Milk (ltr), Protein (%), Fat (%), Milkfat (%), Days, LW

Plus 2 unprinted lactations Avg 9040 3.90 352 4.27 386 287 7 Lacts.



Same sire as lot 72 {Photo: Ella Pirie Photography}

P001.50 Official Publication of Livestock Improvement Corporation Limited and the NZ Holstein-Friesian Assn. Internal Animal Key = 47308791

Three Generation Pedigree



Page Dairies Limited
New Zealand

AE Herd Averages as at 24/01/2026
Ancestry : 99% BW : 115/46 PW : 225/74

MINDA
PTPT / HERDCODE : RDMG 4 / 40407
LOCATION : N129-990-305 / 4
DATE : 16/02/2026

REGISTERED HOLSTEIN-FRIESIAN SUPPLEMENTARY

WAIOKURA PROLIFIC ANGEL S2F
Birth Ident: RDMG-24-175
Breed: SF F16 Sex: FEMALE
Date of Birth: 4/09/2024 Classification:
BW (\$): 138/23 PW (\$): 127/9
Protein BV (kg): 26/26 Fertility BV (%): -2.9/21
Fat BV (kg): 31/26 Func Surv BV (%): -0.4/19
Milk BV (ltr): 1176/27 Somatic Cell BV: 0.00/24
Lwt BV (kg): 71/16
Overall Opinion: 0.31/16 Dairy Conformation: 0.42/37
Udder Overall: 0.42/24
Avg SCC at latest Lactation :

Age	Milk (ltr)	Protein (%)	Milkfat (%)	Days	LW	Herd BW
6 yr 2 m	7080	3.21	227	3.53	250	148
5 yr 1 m	10342	3.54	366	4.21	436	270
4 yr 0 m	10863	3.64	395	4.42	480	305 414
3 yr 0 m	9668	3.53	342	3.99	386	295 247
2 yr 0 m	8130	3.67	298	4.40	357	293 414
Avg	9217	3.53	326	4.14	382	262 5 Lacts.

Dam is another big, milky fire-up. Sire Prolific from our Pepper family is making some awesome young cows. Carrying sexed Midmarch pregnancy.

Due to Calve : 27/07/2026 Bull: 122730
Expected Calf WESTCOAST MIDMARCH
BW(\$): 191/28 PW(\$): 173/10
Bull Mating Date 18/10/2025

The information on this report is as recorded on the LIC MINDA database as at date of print, and LIC does not warrant the accuracy of the information provided

WAIOKURA MOOKIE PROLIFIC S2F

Birth Ident: RDMG-21-310
Breed: SF F16
BW (\$): 128/41
Protein BV (kg): 18/43
Fat BV (kg): 38/43
Milk BV (ltr): 1082/44
Liveweight BV (kg): 64/32
Fertility BV (%): -5.7/41
Functional Survival BV (%): -0.7/37
Somatic Cell BV: -0.19/42
Fat %: 4.6
Protein %: 3.5

WAIOKURA FIRE-UP GRACIE S1F

Birth Ident: RDMG-19-10
Breed: SF F16
PW (\$): 179/86
BW (\$): 137/50 Lwt BV (kg): 78/33
Protein BV (kg): 34/56 Fertility BV (%): -0.2/43
Fat BV (kg): 25/57 Func Surv BV (%): -0.1/37
Milk BV (ltr): 1270/59 SCC BV: 0.18/52

Age	Milk (ltr)	Protein (%)	Milkfat (%)	Days	LW
6 yr 2 m	7080	3.21	227	3.53	250 148
5 yr 1 m	10342	3.54	366	4.21	436 270
4 yr 0 m	10863	3.64	395	4.42	480 305 414
3 yr 0 m	9668	3.53	342	3.99	386 295 247
2 yr 0 m	8130	3.67	298	4.40	357 293 414
Avg	9217	3.53	326	4.14	382 262 5 Lacts.

Traits other than production (2021)
AM ST MSOQ S W C RA R L US FU RU FT RT TL UO DC
0 0 0 0 7 6 7 5 7 7 6 5 6 4 7 3 6 8

COASTAL-VIEW MOOKIE-ET
Oseas HB No: 000071090714/USA (114748)
Breed: PF F16
BW (\$): 115/98 Lwt BV (kg): 72/95
Protein BV (kg): 4/99 Fertility BV (%): -8.7/99
Fat BV (kg): 49/99 Func Surv BV (%): 1.0/93
Milk BV (ltr): 596/99 SCC BV: -0.24/99

WAIOKURA MG PIPER-ET S1F
Birth Ident: RDMG-18-65
Breed: SF F16
BW (\$): 84/51 PW (\$): 156/87
Age Milk Protein Milkfat Days LW
6 yr 11 m 9950 3.17 316 3.93 391 223
6 yr 0 m 12165 3.40 413 4.22 514 305
5 yr 0 m 12128 3.34 405 3.89 472 298 446
3 yr 11 m 9957 3.51 350 3.68 367 304 187
2 yr 11 m 9750 3.32 323 3.73 363 304 150
Plus 1 unprinted lactation
Avg 10233 3.39 347 3.93 402 289 6 Lacts.

MAIRE MINT FIRE-UP
Birth Ident: DDYX-11-329 (112080)
Breed: PF F16
BW (\$): 114/99 Lwt BV (kg): 127/99
Protein BV (kg): 44/99 Fertility BV (%): -6.5/99
Fat BV (kg): 32/99 Func Surv BV (%): -0.3/98
Milk BV (ltr): 1132/99 SCC BV: 0.38/99

WAIOKURA WALLACE GRACE S0F
Birth Ident: FLWY-12-110
Breed: SF F16
BW (\$): -37/52 PW (\$): 241/87
Age Milk Protein Milkfat Days LW
6 yr 11 m 2642 3.69 98 4.13 109 72 57
5 yr 11 m 9194 3.50 321 4.32 397 261 240
4 yr 11 m 9022 3.49 315 4.26 384 284 247
3 yr 11 m 7340 3.72 273 4.64 340 275 279
2 yr 11 m 5530 3.55 197 4.35 240 276 165
Plus 1 unprinted lactation
Avg 7187 3.56 256 4.38 315 276 5 Lacts.

MOUNTFIELD SSI DCY MOGUL-ET
Oseas HB No: 003006972816/USA (112783)
Breed: PF F16
BW (\$): -79/97

GENIE-J OBSERVER MEG-ET
Oseas HB No: 000070156476/USA
Breed: F F16
BW (\$): Protein Milkfat
Milk (%) (kg) (%) (kg) Days

MAIRE IG GAUNTLET-ET
Birth Ident: DDYX-12-355 (113086)
Breed: PF F16
BW (\$): -29/99
WAIOKURA MAGIC PEPPER S0F
Birth Ident: DGKR-07-43
Breed: SF F15A1 EXC
BW (\$): 25/54 PW (\$): 107/83
Milk Protein Milkfat
Milk (%) (kg) (%) (kg) Days
8237 3.63 299 4.25 350 268

FAIRMONT MINT-EDITION
Birth Ident: FVDJ-04-7 (105038)
Breed: PF F16
BW (\$): 89/99

MAIRE OMAN FIRE
Birth Ident: DDYX-08-132
Breed: PF F16 85 VG
BW (\$): 65/71 PW (\$): 147/86
4 Lacts. Protein Milkfat
Milk (%) (kg) (%) (kg) Days
7065 3.64 257 4.03 285 262

STOUPES PF WALLACE S1F
Birth Ident: GFBM-10-90 (111024)
Breed: SF F16
BW (\$): -43/98

DAM:
Birth Ident: FLWY-05-14
Breed: F F16
BW (\$): -200/51 PW (\$): 6/88
10 Lacts. Protein Milkfat
Milk (%) (kg) (%) (kg) Days
4956 3.51 174 4.40 218 232

Three Generation Pedigree



Page Dairies Limited
New Zealand

AE Herd Averages as at 21/02/2026
Ancestry: 99% BW: 114/46 PW: 225/75

PTPT / HERDCODE: RDMG 4 / 40407
LOCATION: N129-990-305 / 4
DATE: 4/03/2026



REGISTERED HOLSTEIN-FRIESIAN SUPPLEMENTARY
WAIOKURA CYCLONE NOVA S0F
Birth Ident: JQMR-20-43
Breed: SF F16 Sex: FEMALE
Date of Birth: 12/08/2020 Classification: 2024 84 GP
BW (\$): 92/47 PW (\$): 393/84
Protein BV (kg): 9/54 Fertility BV (%): -2.2/45
Fat BV (kg): 22/55 Func Surv BV (%): 0.1/38
Milk BV (ltr): 233/58 Somatic Cell BV: 0.13/48
Lwt BV (kg): 33/33
Overall Opinion: 0.25/30 Dairy Conformation: -0.01/36
Udder Overall: 0.34/32
Avg SCC at latest Lactation: 115/4

Nice compact cow who did 914kg/MS last year. Scanned to sexed Leyhigh PP.

Traits other than production (2024)
AM ST MS CO S W C RA R L US FU RU FT RT TL UO DC
0 0 0 0 0 7 0 7 4 4 6 7 6 7 5 6 5 7 7

Due to Calve: 03/08/2026 Bull: 123755
Expected Calf: DREW HOLME LEYHIGH PP
Bull: 123755 Mating Date: 25/10/2025
BW(\$): 95/19 PW(\$): 114/7

The information on this report is as recorded on the LIC MINDA database as at date of print, and LIC does not warrant the accuracy of the information provided

PAALVASTS MT CYCLONE S2F
Birth Ident: DVDP-14-98 (115062)
Breed: SF F16
BW (\$): 96/98
Protein BV (kg): 6/99
Fat BV (kg): 25/99
Milk BV (ltr): 316/99
Liveweight BV (kg): 36/97
Fertility BV (%): -1.8/99
Functional Survival BV (%): 0.0/96
Somatic Cell BV: -0.03/99
Fat %: 5
Protein %: 3.7

DAM: JQMR-13-36
Breed: F F15J1

Age (tr) Milk (ltr) Protein (%) Fat (%) Days LW
9 yr 0 m 1575 3.69 58 3.80 60 75 10
7 yr 11 m 2160 3.82 83 4.96 107 120 339
7 yr 0 m 3208 3.80 122 5.04 162 235 88
5 yr 11 m 2854 3.88 111 5.08 145 179 254

Due to Calve: 03/08/2026 Bull: 123755
Expected Calf: DREW HOLME LEYHIGH PP
Bull: 123755 Mating Date: 25/10/2025
BW(\$): 95/19 PW(\$): 114/7

The information on this report is as recorded on the LIC MINDA database as at date of print, and LIC does not warrant the accuracy of the information provided

MITCHELLS WT TYPHOON S2F
Birth Ident: LHV-12-44 (113053)
Breed: SF F15J1
BW (\$): -4/98 Lwt BV (kg): 46/99
Protein BV (kg): 4/99 Fertility BV (%): -4.7/99
Fat BV (kg): 5/99 Func Surv BV (%): 1.9/98
Milk BV (ltr): 40/99 SCC BV: -0.39/99

DAM: DVDP-11-109
Breed: F F16

DAM: DVDP-04-7 (105038)
Breed: PF F16

Age (tr) Milk (ltr) Protein (%) Fat (%) Days LW
9 yr 0 m 6261 3.77 236 5.25 329 226
8 yr 0 m 7157 4.25 304 5.28 378 260
7 yr 0 m 7393 4.21 311 5.37 397 290
5 yr 0 m 5781 3.82 221 5.22 302 240
3 yr 10 m 5520 4.28 236 5.88 325 290

Due to Calve: 03/08/2026 Bull: 123755
Expected Calf: DREW HOLME LEYHIGH PP
Bull: 123755 Mating Date: 25/10/2025
BW(\$): 95/19 PW(\$): 114/7

The information on this report is as recorded on the LIC MINDA database as at date of print, and LIC does not warrant the accuracy of the information provided

WAIU MAX TOMMO S3F
Birth Ident: BJHB-10-21 (111044)
Breed: SF F16
DAM: LHV-08-37
Breed: F F14J2
BW (\$): 104/65 PW (\$): 149/87
5 Lacts. Protein Milkfat
Milk (%) (kg) (%) (kg) Days
5358 3.75 201 4.71 252 211

DAM: FVJ-04-7 (105038)
Breed: PF F16

DAM: FVJ-04-7 (105038)
Breed: PF F16

Age (tr) Milk (ltr) Protein (%) Fat (%) Days LW
9 yr 0 m 6261 3.77 236 5.25 329 226
8 yr 0 m 7157 4.25 304 5.28 378 260
7 yr 0 m 7393 4.21 311 5.37 397 290
5 yr 0 m 5781 3.82 221 5.22 302 240
3 yr 10 m 5520 4.28 236 5.88 325 290

Due to Calve: 03/08/2026 Bull: 123755
Expected Calf: DREW HOLME LEYHIGH PP
Bull: 123755 Mating Date: 25/10/2025
BW(\$): 95/19 PW(\$): 114/7

The information on this report is as recorded on the LIC MINDA database as at date of print, and LIC does not warrant the accuracy of the information provided

Three Generation Pedigree



Page Dairies Limited
New Zealand

AE Herd Averages as at 21/02/2026
Ancestry: 99% BW: 114/46 PW: 225/75

PTPT / HERDCODE: RDMG 4 / 40407
LOCATION: N129-990-305 / 4
DATE: 4/03/2026



REGISTERED HOLSTEIN-FRIESIAN SUPPLEMENTARY
WAIOKURA CREAMER CARYL S1F
Birth Ident: RDMG-22-59
Breed: SF F15J1 Sex: FEMALE
Date of Birth: 26/07/2022 Classification:
BW (\$): 260/46 PW (\$): 421/72
Protein BV (kg): 23/53 Fertility BV (%): -4.8/39
Fat BV (kg): 49/52 Func Surv BV (%): 1.1/28
Milk BV (ltr): 1241/54 Somatic Cell BV: -0.32/52
Lwt BV (kg): 45/32
Overall Opinion: 0.55/27 Dairy Conformation: 0.19/35
Udder Overall: 0.91/34
Avg SCC at latest Lactation: 19/4

Due to Calve: 29/07/2026 Bull: 122723
Expected Calf: NOVUM MERCY
Bull: 122723 Mating Date: 21/10/2025
BW(\$): 222/30 PW(\$): 230/12

The information on this report is as recorded on the LIC MINDA database as at date of print, and LIC does not warrant the accuracy of the information provided

SANDY-VALLEY CREAMER-ET
Oseas HB No: 003140616509/USA (119821)
Breed: F F16
BW (\$): 220/93
Protein BV (kg): 18/94
Fat BV (kg): 60/94
Milk BV (ltr): 1606/95
Liveweight BV (kg): 67/93
Fertility BV (%): -6.5/84
Functional Survival BV (%): 0.75/8
Somatic Cell BV: -0.73/93
Fat %: 4.5
Protein %: 3.2

DAM: FLWY-13-132
Breed: SF F14J2

DAM: FLWY-06-6
Breed: FJ F12J4

Age (tr) Milk (ltr) Protein (%) Fat (%) Days LW
8 yr 11 m 9968 3.81 380 4.40 438 299 577
5 yr 11 m 9425 4.11 388 4.82 454 305 310
4 yr 11 m 6774 3.98 270 4.79 324 259 268
4 yr 0 m 4881 3.70 180 4.51 220 201 169
3 yr 1 m 3979 3.85 153 4.61 184 192 282
2 yr 0 m 4090 3.68 150 4.47 183 218 412

Due to Calve: 29/07/2026 Bull: 122723
Expected Calf: NOVUM MERCY
Bull: 122723 Mating Date: 21/10/2025
BW(\$): 222/30 PW(\$): 230/12

The information on this report is as recorded on the LIC MINDA database as at date of print, and LIC does not warrant the accuracy of the information provided

ABS ACHIEVER-ET
Oseas HB No: 003128557482/USA (121798)
Breed: F F16
BW (\$): 363/95 Lwt BV (kg): 24/89
Protein BV (kg): 11/97 Fertility BV (%): -4.7/95
Fat BV (kg): 67/98 Func Surv BV (%): 0.07/2
Milk BV (ltr): 946/98 SCC BV: -0.84/97

DAM: GYPH-10-47 (111012)
Breed: SF F16

DAM: GYPH-07-7
Breed: SF F16

Age (tr) Milk (ltr) Protein (%) Fat (%) Days LW
11 yr 2 m 4843 3.27 158 4.91 238 183 264
10 yr 2 m 5129 3.54 182 4.32 222 209 218
9 yr 1 m 6047 3.49 211 5.15 312 252 T 400
8 yr 1 m 6649 3.64 242 4.79 318 278 274
7 yr 1 m 5402 3.49 189 4.54 245 237 246

Due to Calve: 29/07/2026 Bull: 122723
Expected Calf: NOVUM MERCY
Bull: 122723 Mating Date: 21/10/2025
BW(\$): 222/30 PW(\$): 230/12

The information on this report is as recorded on the LIC MINDA database as at date of print, and LIC does not warrant the accuracy of the information provided

WOODCREST MOGUL YODER-ET
Oseas HB No: 00072254526/USA (117683)
Breed: PF F16
BW (\$): 199/85

DAM: GYPH-10-47 (111012)
Breed: SF F16

DAM: GYPH-07-7
Breed: SF F16

Age (tr) Milk (ltr) Protein (%) Fat (%) Days LW
11 yr 2 m 4843 3.27 158 4.91 238 183 264
10 yr 2 m 5129 3.54 182 4.32 222 209 218
9 yr 1 m 6047 3.49 211 5.15 312 252 T 400
8 yr 1 m 6649 3.64 242 4.79 318 278 274
7 yr 1 m 5402 3.49 189 4.54 245 237 246

Due to Calve: 29/07/2026 Bull: 122723
Expected Calf: NOVUM MERCY
Bull: 122723 Mating Date: 21/10/2025
BW(\$): 222/30 PW(\$): 230/12

The information on this report is as recorded on the LIC MINDA database as at date of print, and LIC does not warrant the accuracy of the information provided

Three Generation Pedigree



Page Dairies Limited
New Zealand

AE Herd Averages as at 21/02/2026
Ancestry: 99% BW: 114/46 PW: 225/75

PTPT / HERDCODE: RDMG 4 / 40407
LOCATION: N129-990-305 / 4
DATE: 4/03/2026



Waiokura Sierra Astrid

Birth Ident: GVXH-20-24 No. 359

Breed: FJ F13J3 Sex: FEMALE
Date of Birth: 18/07/2020 Classification:
BW (\$): 241/47 PW (\$): 524/86
Protein BV (kg): 22/53 Fertility BV (%): 4.0/40
Fat BV (kg): 28/54 Func Surv BV (%): 1.2/35
Milk BV (ltr): 643/57 Somatic Cell BV: -0.30/50
Lwt BV (kg): 38/33
Overall Opinion: 0.13/33 Dairy Conformation: 0.26/35
Udder Overall: 0.18/34
Avg SCC at latest Lactation: 19/4

Table with columns: Age, Milk (ltr), Protein (%), Milkfat (%), Days, LW, Herd BW. Rows for 5yr 1m, 4yr 0m, 3yr 0m, 1yr 11m.

Avg D 8107 3.83 311 4.65 377 270 4 Lacts.

Due to Calve: 16/09/2026 Bull: RDMG-23-239
Expected Calf: Waiokura Icarus Cloud-Et
BW(\$): 240/22 PW(\$): 241/8

Bull: RDMG-23-239 9/12/2025 NM
Mating Date: 31/10/2025
The information on this report is as recorded on the LIC MINDA database as at date of print, and LIC does not warrant the accuracy of the information provided

PRIESTS SIERRA

Birth Ident: HHRV-10-1 (511011)

Breed: FJ F11J5
BW (\$): 232/99
Protein BV (kg): 12/99
Fat BV (kg): 29/99
Milk BV (ltr): 179/99
Liveweight BV (kg): 41/99
Fertility BV (%): 5.3/99
Functional Survival BV (%): 2.1/99
Somatic Cell BV: -0.19/99
Fat %: 5.1
Protein %: 3.9

DAM:

Birth Ident: GVXH-12-23

Breed: F F15J1

PW (\$): 356/86
BW (\$): 109/49 Lwt BV (kg): 35/33
Protein BV (kg): 20/56 Fertility BV (%): 1.7/44
Fat BV (kg): 16/57 Func Surv BV (%): 0.3/38
Milk BV (ltr): 808/60 SCC BV: -0.16/53

Table with columns: Age, Milk (ltr), Protein (%), Milkfat (%), Days, LW. Rows for 9yr 1m, 8yr 0m, 7yr 1m, 6yr 0m, 5yr 0m, 4yr 0m, 3yr 1m, 2yr 0m.

Avg D 7080 3.74 265 4.54 322 258 8 Lacts.

FAIRMONT MINT-EDITION

Birth Ident: FVDJ-04-7 (105038)

Breed: PF F16
BW (\$): 89/99 Lwt BV (kg): 62/99
Protein BV (kg): 19/99 Fertility BV (%): -0.3/99
Fat BV (kg): 18/99 Func Surv BV (%): -0.1/99
Milk BV (ltr): 556/99 SCC BV: 0.20/99

DAM:

Birth Ident: HHRV-07-32

Breed: JF J10F6

BW (\$): 288/63 PW (\$): 496/82
Milk (ltr) Protein (kg) Milkfat (kg) Days LW
9yr 11m 2678 4.15 111 5.38 144 1103
9yr 0m 6361 4.16 265 3.36 214 242
7yr 0m 5407 4.22 228 5.39 291 252
6yr 0m 4738 4.18 198 5.54 263 225
5yr 0m 2637 4.61 122 5.69 150 178
Avg D 3925 4.23 166 5.10 200 195 6 Lacts.

ARONAMEE JB JUSTICE

Birth Ident: BYJD-03-10 (104545)

Breed: PF F16
BW (\$): 22/99 Lwt BV (kg): 52/98
Protein BV (kg): 15/99 Fertility BV (%): 2.1/99
Fat BV (kg): 8/99 Func Surv BV (%): 1.2/99
Milk BV (ltr): 513/99 SCC BV: -0.11/99

DAM:

Birth Ident: GVXH-09-97

Breed: FJ F13J3

BW (\$): -27/49 PW (\$): 877/8
Milk (ltr) Protein (kg) Milkfat (kg) Days LW
3yr 11m 7491 3.35 251 4.00 299 287
2yr 11m 5787 3.59 208 4.54 263 282
2yr 0m 3841 3.75 144 4.45 171 227
Avg 5706 3.52 201 4.28 244 265 3 Lacts.

TOP DECK KO PIERRE

Birth Ident: JKJD-98-5 (672213)

Breed: PF F16 BW (\$): -36/99
SRD FAIRMONT VP MINDY
Birth Ident: FVDJ-00-60
Breed: SF F16

BW (\$): -57/70 PW (\$): 123/87
5 Lacts. Protein Milkfat
Milk (kg) (%) (kg) Days
5953 3.26 194 4.03 240 250

INGRAMS RAMROD

Birth Ident: BNQL-02-34 (503041)

Breed: JF J10F6 BW (\$): S/D
DAM:
Birth Ident: JQXQ-02-11
Breed: JF J9F7

BW (\$): 69/77 PW (\$): 281/89
6 Lacts. Protein Milkfat
Milk (kg) (%) (kg) Days
3988 3.81 152 4.97 198 206

SRD JENERAYTONS BANQUET

Birth Ident: QKN-97-60 (663930)

Breed: SF F15 BW (\$): -189/99

ARONAMEE B T JENNA
Birth Ident: BYJD-93-11
Breed: F F16
BW (\$): -59/74 PW (\$): 293/90
9 Lacts. Protein Milkfat
Milk (kg) (%) (kg) Days
4573 3.74 208 4.90 273 229

MACFARLANES DAUNTLESS

Birth Ident: CVHG-00-65 (011140)

Breed: PF F16 BW (\$): -74/99

DAM:
Birth Ident: GVXH-07-64
Breed: FJ F10J6
BW (\$): -134/52 PW (\$): -123/87
7 Lacts. Protein Milkfat
Milk (kg) (%) (kg) Days
4995 3.78 189 4.08 204 238

Three Generation Pedigree



Page Dairies Limited
New Zealand

AE Herd Averages as at 21/02/2026
Ancestry: 99% BW: 114/46 PW: 225/75

PTPT / HERDCODE: RDMG 4 / 40407
LOCATION: N129-990-305 / 4
DATE: 4/03/2026



REGISTERED HOLSTEIN-FRIESIAN SUPPLEMENTARY WAIOKURA CREAMER CARA S1F

Birth Ident: RDMG-23-72 No. 271

Breed: SF F15J1 Sex: FEMALE
Date of Birth: 29/07/2023 Classification:
BW (\$): 115/43 PW (\$): 98/54
Protein BV (kg): 13/50 Fertility BV (%): -10.5/37
Fat BV (kg): 38/48 Func Surv BV (%): 0.3/27
Milk BV (ltr): 885/51 Somatic Cell BV: -0.56/48
Lwt BV (kg): 52/31
Overall Opinion: 0.67/29 Dairy Conformation: 0.26/36
Udder Overall: 0.79/37
Avg SCC at latest Lactation: 18/4

Table with columns: Age, Milk (ltr), Protein (%), Milkfat (%), Days, LW, Herd BW. Rows for 2yr 0m.

Predominantly black creamer with a great udder. Big component family. Dam was unfortunately lost to Hardware Disease pulling her PW back.

Due to Calve: 26/09/2026 Bull: 125960
Expected Calf: WAIOKURA ALCV EXCALIBRE-ET S3F
BW(\$): 221/21 PW(\$): 244/8

Bull: 125960 19/12/2025
Mating Date: 29/11/2025
The information on this report is as recorded on the LIC MINDA database as at date of print, and LIC does not warrant the accuracy of the information provided

SANDY-VALLEY CREAMER-ET

Oseas HB No: 003140616509/USA (119821)

Breed: F F16
BW (\$): 220/93
Protein BV (kg): 18/94
Fat BV (kg): 60/94
Milk BV (ltr): 1606/95
Liveweight BV (kg): 67/93
Fertility BV (%): -6.5/84
Functional Survival BV (%): 0.7/58
Somatic Cell BV: -0.73/93
Fat %: 4.5
Protein %: 3.2

WAIOKURA FREEDOM CARA S0F

Birth Ident: RDMG-18-70 80 GP

Breed: SF F14J2

PW (\$): -13/86
BW (\$): 50/49 Lwt BV (kg): 36/33
Protein BV (kg): 12/55 Fertility BV (%): -12.1/44
Fat BV (kg): 25/56 Func Surv BV (%): -0.2/39
Milk BV (ltr): 324/59 SCC BV: -0.23/52

Table with columns: Age, Milk (ltr), Protein (%), Milkfat (%), Days, LW. Rows for 5yr 11m, 4yr 11m, 4yr 0m, 3yr 0m, 1yr 11m.

Avg D 5768 3.91 225 5.39 311 256 5 Lacts.

Traits other than production (2020)
AM ST MS OO S W C R A R L U S FU RU FT RT TL UO DC
8 7 8 9 6 6 7 5 5 6 5 5 4 4 5 2 4 7

ABS ACHIEVER-ET

Oseas HB No: 003128557482/USA (121798)

Breed: F F16
BW (\$): 363/95 Lwt BV (kg): 24/89
Protein BV (kg): 11/97 Fertility BV (%): -4.7/95
Fat BV (kg): 67/98 Func Surv BV (%): 0.0/72
Milk BV (ltr): 946/98 SCC BV: -0.84/97

SANDY-VALLEY COKISCREAM-ET

Oseas HB No: 003125601350/USA

Breed: F F16

BW (\$):
Milk (ltr) Protein (kg) Milkfat (kg) Days LW

HAZEL DAUNTLESS FREEDOM

Birth Ident: VHK-08-82 (109230)

Breed: PF F16
BW (\$): 149/99 Lwt BV (kg): 46/98
Protein BV (kg): 32/99 Fertility BV (%): -14.4/99
Fat BV (kg): 37/99 Func Surv BV (%): -0.7/98
Milk BV (ltr): 979/99 SCC BV: 0.09/99

WAIOKURA STRAY CARALEE S0F

Birth Ident: DGKR-15-34

Breed: SF F12J4

BW (\$): 109/50 PW (\$): 589/85
Milk (ltr) Protein (kg) Milkfat (kg) Days LW
6yr 0m 10554 3.98 420 4.99 527 301
5yr 0m 9213 4.13 381 4.87 448 300
3yr 0m 7983 4.03 322 4.64 371 305
2yr 1m 5900 3.75 221 4.80 283 260
Avg 8412 3.99 336 4.84 407 292 4 Lacts.

WOODCREST MOGUL YODER-ET

Oseas HB No: 000072254526/USA (117683)

Breed: PF F16 BW (\$): 199/85

COMPASS-TRT AMRC AE
Oseas HB No: 003013177242/USA
Breed: F F16

BW (\$): Protein Milkfat
Milk (kg) (%) (kg) Days

SEAGULL-BAY SILVER-ET

Oseas HB No: 000072156794/USA (114993)

Breed: PF F16 BW (\$): -34/83

SANDY-VALLEY CARROT

Oseas HB No: 003014258743/USA

Breed: F F16

BW (\$): Protein Milkfat
Milk (kg) (%) (kg) Days

MACFARLANES DAUNTLESS

Birth Ident: CVHG-00-65 (011140)

Breed: PF F16 BW (\$): -74/99

HAZEL RAUL FUZZ-ET

Birth Ident: VHK-05-182

Breed: PF F16 84 GP S/D

BW (\$): 96/75 PW (\$): 476/88
5 Lacts. Protein Milkfat
Milk (kg) (%) (kg) Days
7464 3.67 274 4.06 303 231

HSS R STRAVAGANZA S2F

Birth Ident: GYJN-08-233 (109544)

Breed: SF F16 BW (\$): 19/99

DAM:

Birth Ident: KGKC-09-19
Breed: FJ F8J8

BW (\$): 36/49 PW (\$): 629/84
5 Lacts. Protein Milkfat
Milk (kg) (%) (kg) Days
5808 4.05 235 5.63 327 237

Official Publication of Livestock Improvement Corporation Limited and the NZ Holstein-Friesian Assn. Internal Animal Key = 38131595

Three Generation Pedigree

Page Dairies Limited
New Zealand

AE Herd Averages as at 21/02/2026
Ancestry: 99% BW: 114/46 PW: 225/75

PTPT / HERDCODE: RDMG 4 / 40407
LOCATION: N129-990-305 / 4
DATE: 4/03/2026

REGISTERED HOLSTEIN-FRIESIAN SUPPLEMENTARY WAIOKURA INCA KELSO S0F

Birth Ident: BJMH-17-41 No. 121
Breed: SF F16 Sex: FEMALE
Date of Birth: 17/09/2017 Classification:

BW (\$): -27/47 PW (\$): -16/86
Protein BV (kg): 6/53 Fertility BV (%): 2.1/41
Fat BV (kg): 5/54 Func Surv BV (%): 1.5/38
Milk BV (ltr): 100/57 Somatic Cell BV: 0.01/49
Lwt BV (kg): 56/33
Overall Opinion: 0.00/33 Dairy Conformation: 0.22/37
Udder Overall: 0.14/35
Avg SCC at latest Lactation: 10/4

Age	Milk (ltr)	Protein (%)	Milkfat (%)	Days	LW	Herd BW
7 yr 11 m	5747	4.04	232	4.56	262	177
6 yr 10 m	8916	4.00	356	5.49	490	305
5 yr 10 m	8703	4.06	354	5.18	451	305
4 yr 10 m	7534	4.12	310	4.83	364	299
3 yr 10 m	5781	4.09	237	5.76	333	288
2 yr 11 m	3550	4.20	149	5.02	178	194
1 yr 10 m	2772	4.12	114	5.15	143	195

Avg 6143 4.07 250 5.16 317 252 7 Lacts.

Due to Calve: 18/09/2026 Bull: RDMG-23-239
Expected Calf: Waiookura Icarus Cloud-Et

Bull: RDMG-23-239 Mating Date: 7/12/2025 NM 121580
Information on 25/10/2025 is as recorded on the LIC MINDA database as at date of print, and LIC does not warrant the accuracy of the information provided

GYDELAND EXCEL INCA S3F

Birth Ident: CVQT-09-8 (110052)
Breed: SF F16

BW (\$): 44/99
Protein BV (kg): 13/99
Fat BV (kg): 8/99
Milk BV (ltr): 276/99
Liveweight BV (kg): 65/99
Fertility BV (%): 6.9/99
Functional Survival BV (%): 3.0/99
Somatic Cell BV: 0.07/99
Fat %: 4.7
Protein %: 3.8

MARCHEL FIRE MACCA-OC S2F

Birth Ident: NQY-07-32 (108818)
Breed: SF F16

BW (\$): -82/49 Lwt BV (kg): -129/84
Protein BV (kg): 8/57 Fertility BV (%): -3.2/44
Fat BV (kg): 1/58 Func Surv BV (%): -0.2/37
Milk BV (ltr): 359/60 SCC BV: 0.10/52

Age	Milk (ltr)	Protein (%)	Milkfat (%)	Days	LW	
10 yr 0 m	5296	3.61	191	4.26	226	234
9 yr 1 m	4696	3.78	177	4.16	195	248
8 yr 1 m	5509	3.66	202	4.03	222	254
6 yr 11 m	5101	3.65	186	4.19	214	197
6 yr 0 m	5175	3.88	201	3.69	191	195
5 yr 1 m	1500	3.88	58	4.74	71	75
4 yr 0 m	5052	3.73	188	4.02	203	188
3 yr 1 m	2303	3.66	84	4.95	114	150
2 yr 0 m	2305	3.67	85	4.29	99	173

Avg 4429 3.71 164 4.13 183 205 8 Lacts.

WHINLEA NAUT EXCEL-ET S3F

Birth Ident: GBVC-07-94 (108186)
Breed: SF F16

BW (\$): -44/97 Lwt BV (kg): 82/96
Protein BV (kg): 15/99 Fertility BV (%): -3.9/98
Fat BV (kg): 7/99 Func Surv BV (%): 0.1/90
Milk BV (ltr): -144/99 SCC BV: 0.22/99

GYDELAND MAGIC IMAGIN S2F

Birth Ident: CVQT-07-15
Breed: SF F15J1

BW (\$): -140/63 PW (\$): -295/88

Age	Milk (ltr)	Protein (%)	Milkfat (%)	Days	LW	
6 yr 11 m	7178	4.09	294	4.74	341	291
6 yr 0 m	6859	3.81	261	4.15	285	257
5 yr 0 m	6420	3.91	251	4.07	262	260
4 yr 0 m	4528	3.85	174	4.45	201	220
3 yr 0 m	4749	3.83	182	3.42	162	242

Avg 5606 3.92 220 4.22 237 254 6 Lacts.

GRAYS NAUTILUS S2F

Birth Ident: BHNH-00-60 (101046)
Breed: SF F15J1

BW (\$): -60/84 PW (\$): 55/87
4 Lacts. Protein Milkfat
Milk (%) (kg) (%) (kg) Days
5408 3.89 210 4.07 220 234

WHINLEA PALADIUM ELSA-ET

Birth Ident: GBVC-01-215
Breed: PF F16

BW (\$): -60/84 PW (\$): 55/87
4 Lacts. Protein Milkfat
Milk (%) (kg) (%) (kg) Days
5408 3.89 210 4.07 220 234

SRV LAKESIDE DG MAGIC

Birth Ident: CPJN-01-87 (102049)
Breed: SF F16

BW (\$): -165/55 PW (\$): -51/87
7 Lacts. Protein Milkfat
Milk (%) (kg) (%) (kg) Days
D 5972 3.46 207 3.66 218 226

TELESI EUON FIRENZE

Birth Ident: BTDD-02-141 (103505)
Breed: PF F16

BW (\$): -183/99

MARCHEL SKEL JORJA-OC S1F

Birth Ident: NQY-01-15
Breed: SF F16

BW (\$): 5/76 PW (\$): 111/86
11 Lacts. Protein Milkfat
Milk (%) (kg) (%) (kg) Days
D 6926 3.68 255 4.27 296 226

VALDEN HI APPLAUSE-ET S2F

Birth Ident: JVLH-02-13 (103180)
Breed: SF F16

BW (\$): -241/51 PW (\$): 69/86
10 Lacts. Protein Milkfat
Milk (%) (kg) (%) (kg) Days
5546 3.50 194 4.87 270 245

Copyright 2026 LIC. All rights reserved

Official Publication of Livestock Improvement Corporation Limited and the NZ Holstein-Friesian Assn. Internal Animal Key = 40447622

Three Generation Pedigree

Page Dairies Limited
New Zealand

AE Herd Averages as at 21/02/2026
Ancestry: 99% BW: 114/46 PW: 225/75

PTPT / HERDCODE: RDMG 4 / 40407
LOCATION: N129-990-305 / 4
DATE: 4/03/2026

REGISTERED HOLSTEIN-FRIESIAN SUPPLEMENTARY WAIOKURA BEAMER HANA S0F

Birth Ident: JQMR-18-41 No. 229
Breed: SF F14J2 Sex: FEMALE
Date of Birth: 9/08/2018 Classification:

BW (\$): 0/46 PW (\$): -2.5/39
Protein BV (kg): 8/52 Fertility BV (%): 0.2/34
Fat BV (kg): 224/56 Func Surv BV (%): 0.23/45
Lwt BV (kg): 24/33
Overall Opinion: -0.07/33 Dairy Conformation: 0.25/36
Udder Overall: 0.19/34
Avg SCC at latest Lactation: 758/4

Age	Milk (ltr)	Protein (%)	Milkfat (%)	Days	LW	Herd BW
7 yr 0 m	6554	3.71	243	5.15	338	201
6 yr 0 m	8512	4.11	350	4.97	423	276
5 yr 0 m	7792	4.05	316	4.93	384	287
3 yr 11 m	1710	3.87	66	4.63	79	75
2 yr 0 m	1891	3.95	75	4.58	87	190

Avg 6187 3.97 246 4.97 308 239 4 Lacts.

Due to Calve: 10/08/2026 Bull: 119687
Expected Calf: LUCK-E ARTISAN-RED-ET

Bull: 119687 Mating Date: 30/10/2025
Information on this report is as recorded on the LIC MINDA database as at date of print, and LIC does not warrant the accuracy of the information provided

SAN RAY FM BEAMER-ET S2F

Birth Ident: MHT-10-20 (111037)
Breed: SF F14J2

BW (\$): 187/99
Protein BV (kg): 24/99
Fat BV (kg): 24/99
Milk BV (ltr): 520/99
Liveweight BV (kg): 33/99
Fertility BV (%): -0.7/99
Functional Survival BV (%): 0.0/99
Somatic Cell BV: 0.60/99
Fat %: 4.8
Protein %: 3.9

DAM: JQMR-12-12

Birth Ident: JQMR-12-12
Breed: F F14J2

BW (\$): -221/46 Lwt BV (kg): 15/33
Protein BV (kg): -8/53 Fertility BV (%): -4.0/46
Fat BV (kg): -16/53 Func Surv BV (%): 0.4/35
Milk BV (ltr): 100/56 SCC BV: -0.07/42

Age	Milk (ltr)	Protein (%)	Milkfat (%)	Days	LW	
10 yr 1 m	1950	3.21	63	4.15	81	75
9 yr 1 m	1748	3.24	57	3.82	67	270
8 yr 1 m	3504	3.43	120	3.98	139	186
7 yr 0 m	3613	3.46	125	4.01	145	179

Avg 3559 3.45 123 4.00 142 183 2 Lacts.

FAIRMONT MINT-EDITION

Birth Ident: FVDJ-04-7 (105038)
Breed: PF F16

BW (\$): 89/99 Lwt BV (kg): 62/99
Protein BV (kg): 19/99 Fertility BV (%): -0.3/99
Fat BV (kg): 18/99 Func Surv BV (%): -0.1/99
Milk BV (ltr): 556/99 SCC BV: 0.20/99

SRB KEREDENE SKELTON BUST

Birth Ident: KCJ-00-41
Breed: SF F12J4

BW (\$): 0/89 PW (\$): 174/91

Age	Milk (ltr)	Protein (%)	Milkfat (%)	Days	LW	
14 yr 10 m	5830	4.09	239	4.36	254	282
12 yr 11 m	6517	3.85	251	4.83	314	305
12 yr 0 m	668	4.91	33	5.32	36	93 T
11 yr 1 m	6510	3.97	258	4.66	303	281
10 yr 0 m	6852	3.83	262	4.24	290	292

Avg 5788 3.97 230 4.79 277 281 10 Lacts.

HAZEL VA RAZZLER-ET S2F

Birth Ident: VHK-09-106 (110084)
Breed: SF F16

BW (\$): -127/99 Lwt BV (kg): 23/99
Protein BV (kg): 2/99 Fertility BV (%): -6.7/99
Fat BV (kg): -3/99 Func Surv BV (%): 2.5/99
Milk BV (ltr): 451/99 SCC BV: -0.06/99

DAM: JQMR-05-38

Birth Ident: JQMR-05-38
Breed: FJ F12J3

BW (\$): -250/50 PW (\$): -240/83

Age	Milk (ltr)	Protein (%)	Milkfat (%)	Days	LW	
6 yr 11 m	1268	3.63	46	4.70	60	75
5 yr 11 m	810	4.00	32	5.62	46	75
5 yr 0 m	1987	3.50	65	4.38	82	142
4 yr 0 m	3596	3.49	125	3.95	142	215
3 yr 0 m	2706	3.27	89	3.85	104	161

Avg 2591 3.38 88 4.09 106 176 4 Lacts.

TOP DECK KO PIERRE

Birth Ident: KJJD-98-5 (672213)
Breed: PF F16

BW (\$): -36/99

SRD FAIRMONT VP MINDY

Birth Ident: FVDJ-00-60
Breed: SF F16

BW (\$): -57/70 PW (\$): 123/87
5 Lacts. Protein Milkfat
Milk (%) (kg) (%) (kg) Days
6953 3.26 194 4.03 240 250

SRV HIBI SECRET SKELTON

Birth Ident: FKNW-89-3 (662033)
Breed: SF F16

BW (\$): -113/59 PW (\$): 73/86
7 Lacts. Protein Milkfat
Milk (%) (kg) (%) (kg) Days
4190 3.98 167 4.82 202 222

DAM: GNMV-95-6

Birth Ident: GNMV-95-6
Breed: FJ F8J8

BW (\$): -113/59 PW (\$): 73/86
7 Lacts. Protein Milkfat
Milk (%) (kg) (%) (kg) Days
4190 3.98 167 4.82 202 222

VALDEN HI APPLAUSE-ET S2F

Birth Ident: JVLH-02-13 (103180)
Breed: SF F16

BW (\$): -239/99

BUSY BROOK GERIS RAVE S2F

Birth Ident: GYLS-00-69
Breed: SF F16

BW (\$): -16/94 PW (\$): 498/87
3 Lacts. Protein Milkfat
Milk (%) (kg) (%) (kg) Days
5450 3.69 201 4.36 238 215

GLENMEAD FR RENEGADE

Birth Ident: FMITG-00-113 (101056)
Breed: PF F16

BW (\$): -265/99

DAM: HRDC-95-10

Birth Ident: HRDC-95-10
Breed: FJ F8J6

BW (\$): -148/55 PW (\$): -106/85
11 Lacts. Protein Milkfat
Milk (%) (kg) (%) (kg) Days
3736 3.80 142 4.82 180 227

Copyright 2026 LIC. All rights reserved

Three Generation Pedigree



Page Dairies Limited
New Zealand

AE Herd Averages as at 21/02/2026
Ancestry: 99% BW: 114/46 PW: 225/75

PTPT / HERDCODE: RDMG 4 / 40407
LOCATION: N129-990-305 / 4
DATE: 4/03/2026



Breeder: C G & R M Passey Ltd
Owner: Page Dairies Limited

REGISTERED HOLSTEIN-FRIESIAN SUPPLEMENTARY ARON-AMY ARCHIE GINNY S1F
Birth Ident: BYJD-21-132 No. 424
Breed: SF F16 Sex: FEMALE
Date of Birth: 26/08/2021 Classification:
BW (\$): 235/46 PW (\$): 406/79
Protein BV (kg): 27/52 Fertility BV (%): 1.7/42
Fat BV (kg): 36/53 Func Surv BV (%): 0.2/37
Milk BV (ltr): 808/55 Somatic Cell BV: 0.30/50
Lwt BV (kg): 54/33
Overall Opinion: 0.22/31 Dairy Conformation: 0.18/48
Udder Overall: 0.18/33
Avg SCC at latest Lactation: 258/4
Herd BW 114/46
3 lactations

PAYNES BG ARCHIE S1F
Birth Ident: BGKN-15-87 (116015)
Breed: SF F16
BW (\$): 178/99
Protein BV (kg): 16/99
Fat BV (kg): 39/99
Milk BV (ltr): 560/99
Liveweight BV (kg): 75/99
Fertility BV (%): 3.3/99
Functional Survival BV (%): 1.1/99
Somatic Cell BV: 0.10/99
Fat %: 5
Protein %: 3.7

BAGWORTH PF GRANDEUR S1F
Birth Ident: JCT-09-61 (110006)
Breed: SF F16
BW (\$): 144/99 Lwt BV (kg): 49/99
Protein BV (kg): 14/99 Fertility BV (%): 7.7/99
Fat BV (kg): 17/99 Func Surv BV (%): 2.5/99
Milk BV (ltr): 566/99 SCC BV: -0.07/99
PAYNES FME PANSY S3F
Birth Ident: BGKN-13-25
Breed: SF F16
BW (\$): 339/62 PW (\$): 682/76
Age Milk Protein Milkfat Days LW
2 yr 11 m 6841 4.42 302 5.76 394 305 262
2 yr 0 m 6025 4.10 247 5.40 325 265 413
Avg 6433 4.27 275 5.59 360 285 2 Lacts.

PUKETIRO FROSTMAN S1F
Birth Ident: BWL-03-200 (104015)
Breed: SF F16
BAGWORTH RILEYS GLAM S2F
Birth Ident: JCT-07-86
Breed: SF F16 83 GP
BW (\$): 81/60 PW (\$): 50/82
3 Lacts. Protein Milkfat
Milk (%) (kg) (%) (kg) Days
5916 3.65 216 5.57 330 278
FAIRMONT MINT-EDITION
Birth Ident: FVDJ-04-7 (105038)
Breed: PF F16
PAYNES VHA PAIGE-RR S2F
Birth Ident: BGKN-17-20
Breed: SF F16
BW (\$): 274/74 PW (\$): 412/91
8 Lacts. Protein Milkfat
Milk (%) (kg) (%) (kg) Days
5790 4.24 246 5.63 326 271

Great young cow purchased from the Aron-Amy dispersal. On track to exceed 900kg/MS this season.

ARON-AMY LAMONT GIN S1F
Birth Ident: BYJD-16-30
Breed: SF F15J1
PW (\$): 395/87
BW (\$): 160/50 Lwt BV (kg): 33/34
Protein BV (kg): 25/57 Fertility BV (%): -0.9/44
Fat BV (kg): 18/58 Func Surv BV (%): -0.8/35
Milk BV (ltr): 544/61 SCC BV: 0.10/54
Age Milk Protein Milkfat Days LW
6 yr 10 m 3697 3.75 139 4.77 176 144
5 yr 11 m 7619 4.42 337 5.72 436 291 415
5 yr 0 m 8256 3.93 325 5.26 435 263 368
4 yr 0 m 8029 4.18 336 5.36 430 275 278
3 yr 1 m 6137 4.20 258 5.29 325 240 261
2 yr 0 m 5358 4.03 216 5.35 287 274 204
Avg 6516 4.12 268 5.34 348 246 6 Lacts.

MORRIS TF LAMONT S1F
Birth Ident: JBNY-09-30 (110042)
Breed: SF F15J1
BW (\$): 85/99 Lwt BV (kg): 21/99
Protein BV (kg): 24/99 Fertility BV (%): -4.5/99
Fat BV (kg): 7/99 Func Surv BV (%): -1.2/99
Milk BV (ltr): 446/99 SCC BV: 0.38/99

TELESIS EUON FIRENZE
Birth Ident: BTDD-02-141 (103505)
Breed: PF F16
DAM:
Birth Ident: JBNY-06-1
Breed: FJ F13J3
BW (\$): 182/61 PW (\$): 464/87
5 Lacts. Protein Milkfat
Milk (%) (kg) (%) (kg) Days
5872 4.00 235 5.22 307 259
ARKAN FM BRILLIANT-ET S2F
Birth Ident: MHT-10-29 (110339)
Breed: SF F14J2
ARON-AMY ETIME GIGI S0F
Birth Ident: BYJD-09-22
Breed: SF F16
BW (\$): -159/52 PW (\$): -178/87
11 Lacts. Protein Milkfat
Milk (%) (kg) (%) (kg) Days
6614 3.64 241 4.33 286 251

Due to Calve: 10/08/2026 Bull: 122723
Expected Calf: NOVUM MERCY
BW(\$): 217/30 PW(\$): 187/12
Mating Date: 31/10/2025

Traits other than production (2022)
AM ST MS OO S W C R A R L U S F U R U FT RT L U O DC
0 0 0 0 8 8 8 4 5 7 7 7 6 4 7 5 7 8

ARON-AMY BRILLNT GIN S1F
Birth Ident: BYJD-13-73
Breed: SF F15J1
BW (\$): -22/52 PW (\$): -127/86
Age Milk Protein Milkfat Days LW
9 yr 0 m 6076 3.83 233 4.25 258 255 -33
7 yr 11 m 8485 3.76 319 4.65 394 290 127
7 yr 0 m 7705 3.84 296 4.03 311 265 26
6 yr 0 m 6390 3.81 244 4.22 270 213 -53
4 yr 11 m 8995 3.81 343 4.44 400 290 17
Avg 7016 3.85 270 4.38 307 258 8 Lacts.

Three Generation Pedigree



Page Dairies Limited
New Zealand

AE Herd Averages as at 21/02/2026
Ancestry: 99% BW: 114/46 PW: 225/75

PTPT / HERDCODE: RDMG 4 / 40407
LOCATION: N129-990-305 / 4
DATE: 4/03/2026



Breeder: Page Dairies Limited
Owner: Page Dairies Limited

REGISTERED HOLSTEIN-FRIESIAN WAIOKURA MOOKIE HEATHER
Birth Ident: RDMG-21-48 No. 428
Breed: PF F16 Sex: FEMALE
Date of Birth: 24/07/2021 Classification:
BW (\$): -32/47 PW (\$): -160/75
Protein BV (kg): 3/54 Fertility BV (%): -4.5/40
Fat BV (kg): 21/54 Func Surv BV (%): -0.1/37
Milk BV (ltr): 451/56 Somatic Cell BV: -0.03/50
Lwt BV (kg): 75/32
Overall Opinion: 0.35/29 Dairy Conformation: 0.18/38
Udder Overall: 0.77/41
Avg SCC at latest Lactation: 21/4
Herd BW 114/46
2 lactations

COASTAL-VIEW MOOKIE-ET
Oseas HB No: 000071090714/USA (114748)
Breed: PF F16
BW (\$): 99/98
Protein BV (kg): 4/99
Fat BV (kg): 49/99
Milk BV (ltr): 583/99
Liveweight BV (kg): 77/96
Fertility BV (%): -8.6/99
Functional Survival BV (%): 1.0/93
Somatic Cell BV: -0.23/99
Fat %: 5.1
Protein %: 3.5

MOUNTFIELD SSI DCY MOGUL-ET
Oseas HB No: 003006972816/USA (112783)
Breed: PF F16
BW (\$): -90/97 Lwt BV (kg): 85/92
Protein BV (kg): 3/99 Fertility BV (%): -3.0/98
Fat BV (kg): 32/99 Func Surv BV (%): 3.7/95
Milk BV (ltr): 1178/99 SCC BV: -0.12/99
GENIE-J OBSERVER MEG-ET
Oseas HB No: 000070156476/USA
Breed: F F16
BW (\$):
Age Milk Protein Milkfat Days LW

COYNE-FARMS DORCY ET
Oseas HB No: 00013905002/USA (113797)
Breed: F F16
MOUNTFIELD MARSH MAXINE ET
Oseas HB No: 00062784081/USA
Breed: F F16
DE-SU OBSERVER-ET
Oseas HB No: 00065917481/USA (110892)
Breed: PF F16
GENIE-J SHOTLE MARI
Oseas HB No: 000140224913/USA
Breed: F F16
BW (\$):
Milk Protein Milkfat
Milk (%) (kg) (%) (kg) Days

Due to Calve: 31/07/2026 Bull: 125790
Expected Calf: WALNUTLAWN PG BRIGHTSIDE
BW(\$): 65/21 PW(\$): 74/8
Mating Date: 23/10/2025

MARANUI DANNY HEATHER
Birth Ident: FGWF-14-21
Breed: PF F16
PW (\$): 50/86
BW (\$): -85/52 Lwt BV (kg): 72/33
Protein BV (kg): 15/60 Fertility BV (%): -0.4/47
Fat BV (kg): 2/61 Func Surv BV (%): -1.2/42
Milk BV (ltr): 667/64 SCC BV: 0.23/57
Age Milk Protein Milkfat Days LW
7 yr 11 m 2550 3.59 92 4.56 116 75 181
7 yr 0 m 10062 3.90 392 4.63 466 305 320
5 yr 11 m 9359 3.94 369 4.31 403 298 77
5 yr 0 m 8677 3.82 331 4.25 369 282 56
4 yr 0 m 8455 3.70 313 4.03 340 270 79
3 yr 0 m 8015 3.71 297 4.05 325 284 196
2 yr 0 m 4121 3.93 162 5.17 213 274 -54
Avg 8115 3.83 311 4.35 353 286 6 Lacts.

BUNGAY OMAN DANNY S3F
Birth Ident: BDYN-08-126 (109789)
Breed: SF F16
BW (\$): -118/99 Lwt BV (kg): 97/98
Protein BV (kg): 13/99 Fertility BV (%): 5.1/99
Fat BV (kg): -1/99 Func Surv BV (%): -0.7/98
Milk BV (ltr): 628/99 SCC BV: 0.37/99

O-BEE MANFRED JUSTICE-ET
Oseas HB No: 00012258313/USA (103757)
Breed: PF F16
BUNGAY PIERRE DANETTE S2F
Birth Ident: BDYN-05-15
Breed: SF F16 84 GP
BW (\$): -156/66 PW (\$): 73/87
9 Lacts. Protein Milkfat
Milk (%) (kg) (%) (kg) Days
4595 3.73 171 4.10 188 213

The information on this report is as recorded on the LIC MINDA database as at date of print, and LIC does not warrant the accuracy of the information provided

Traits other than production (2019)
AM ST MS OO S W C R A R L U S F U R U FT RT L U O DC
0 0 0 0 8 7 7 5 7 7 6 6 5 5 9 5 5 8

MARANUI FIRENZE HEATHER
Birth Ident: FGWF-09-36
Breed: PF F16
BW (\$): -132/50 PW (\$): 53/86
Age Milk Protein Milkfat Days LW
4 yr 11 m 4456 3.84 171 5.30 236 210 117
4 yr 1 m 5105 3.62 185 4.84 247 240 128
3 yr 1 m 3826 3.67 140 4.61 176 193 116
2 yr 0 m 4824 3.91 189 5.20 251 274 158
Avg 4552 3.76 171 5.00 228 229 4 Lacts.

TELESIS EUON FIRENZE
Birth Ident: BTDD-02-141 (103505)
Breed: PF F16
LYNCREST HOAX HEATHER-ET
Birth Ident: GXW-04-13
Breed: PF F16
BW (\$): -212/55 PW (\$): -65/88
6 Lacts. Protein Milkfat
Milk (%) (kg) (%) (kg) Days
5595 3.49 195 3.69 206 227

Three Generation Pedigree



Page Dairies Limited
New Zealand

AE Herd Averages as at 21/02/2026
Ancestry: 99% BW: 114/46 PW: 225/75

PTPT / HERDCODE: RDMG 4 / 40407
LOCATION: N129-990-305 / 4
DATE: 4/03/2026



REGISTERED HOLSTEIN-FRIESIAN SUPPLEMENTARY WAIOKURA BEAMER ADA S2F (TW)

Birth Ident: RDMG-22-87 No. 126
Breed: SF F15J1 Sex: FEMALE
Date of Birth: 10/08/2022 Classification:
BW (\$): 2/46 PW (\$): -80/72
Protein BV (kg): 19/51 Fertility BV (%): -4.4/42
Fat BV (kg): 7/52 Func Surv BV (%): 0.5/37
Milk BV (ltr): 897/54 Somatic Cell BV: -0.03/50
Lwt BV (kg): 46/33
Overall Opinion: -0.08/32 Dairy Conformation: 0.38/35
Udder Overall: 0.56/35
Avg SCC at latest Lactation: 14/4

Table with columns: Age, Milk (ltr), Protein (%), Milkfat (%), Days, LW, Herd BW. Rows for 3yr 0m, 1yr 11m, and Avg.

Due to Calve: 15/08/2026 Bull: 119687
Expected Calf: LUCK-E ARTISAN-RED-ET
BW(\$): -11/27 PW(\$): 13/11

Bull: 119687 Mating Date: 5/11/2025
122730 16/10/2025
The information on this report is as recorded on the LIC MINDA database as at date of print, and LIC does not warrant the accuracy of the information provided

SAN RAY FM BEAMER-ET S2F

Birth Ident: MHT-10-20 (111037)
Breed: SF F14J2 G3 S/D
BW (\$): 187/99
Protein BV (kg): 24/99
Fat BV (kg): 24/99
Milk BV (ltr): 520/99
Liveweight BV (kg): 33/99
Fertility BV (%): -0.7/99
Functional Survival BV (%): 0.0/99
Somatic Cell BV: 0.60/99
Fat %: 4.8
Protein %: 3.9

WAIOKURA DANNO ADA S3F

Birth Ident: DGKR-15-216
Breed: SF F16 G3 S/D
PW (\$): 71/85
BW (\$): -107/51 Lwt BV (kg): 58/32
Protein BV (kg): 19/59 Fertility BV (%): -6.5/45
Fat BV (kg): -2/60 Func Surv BV (%): 0.9/39
Milk BV (ltr): 1214/63 SCC BV: -0.30/55

Table with columns: Age, Milk (ltr), Protein (%), Milkfat (%), Days, LW. Rows for 9yr 0m, 6yr 11m, 5yr 11m, 4yr 11m, 2yr 11m, and Avg.

Avg 9345 3.51 328 3.79 354 279 6 Lacts.

FAIRMONT MINT-EDITION

Birth Ident: FVDJ-04-7 (105038)
Breed: PF F16 G3,G1 S/D
BW (\$): 89/99 Lwt BV (kg): 62/99
Protein BV (kg): 19/99 Fertility BV (%): -0.3/99
Fat BV (kg): 18/99 Func Surv BV (%): -0.1/99
Milk BV (ltr): 556/99 SCC BV: 0.20/99

SRB KEREDENE SKELTON BUST

Birth Ident: KCJ-00-41
Breed: SF F12J4 G3,G1 S/D
BW (\$): 0/89 PW (\$): 174/91
Age (ltr) Milk Protein Milkfat Days LW
14yr 10m 5830 4.09 239 4.36 254 282 230
12yr 11m 6517 3.85 251 4.83 314 305 265
12yr 0m 668 4.91 33 5.32 36 93 T
11yr 1m 6510 3.97 258 4.66 303 281 462
10yr 0m 6852 3.83 262 4.24 290 292 427

Avg 5788 3.97 230 4.79 277 281 10 Lacts.

DELTA BOOKEM DANNO

Oseas HB No: 000888659628/NLD (114590)
Breed: PF F16 G3 S/D
BW (\$): -104/97 Lwt BV (kg): 78/94
Protein BV (kg): 21/99 Fertility BV (%): -9.4/97
Fat BV (kg): 3/99 Func Surv BV (%): 2.2/86
Milk BV (ltr): 1188/99 SCC BV: -0.27/98

WAIOKURA EMPHATIC ADA S2F

Birth Ident: DGKR-12-28
Breed: SF F16 84 GP
BW (\$): -131/50 PW (\$): 113/85
Age (ltr) Milk Protein Milkfat Days LW
8yr 10m 725 3.25 24 4.92 36 152 T -599
7yr 8m 6038 3.43 207 4.63 279 251 -25
6yr 8m 7368 3.35 247 4.07 300 264 60
5yr 8m 9778 3.27 320 4.25 415 271 213
4yr 8m 7523 3.30 248 4.36 328 256 107
Plus 2 unprinted lactations
Avg 6704 3.37 226 4.27 286 258 7 Lacts.

TOP DECK KO PIERRE
Birth Ident: JKJD-98-5 (672213)
Breed: PF F16 BW (\$): -36/99

SRD FAIRMONT VP MINDY
Birth Ident: FVDJ-00-60
Breed: SF F16 S/D
BW (\$): -57/70 PW (\$): 123/87
5 Lacts. Protein Milkfat
Milk (%)(kg) (%)(kg) Days
8953 3.26 194 4.03 240 250

SRC HIBI SECRET SKELTON
Birth Ident: FKNW-89-3 (662033)
Breed: SF F16 BW (\$): -87/99

DAM:
Birth Ident: GNMV-95-6
Breed: FJ F8J8
BW (\$): -113/59 PW (\$): 73/86
7 Lacts. Protein Milkfat
Milk (%)(kg) (%)(kg) Days
4190 3.98 167 4.82 202 222

DE-SU 521 BOOKEM-ET
Oseas HB No: 00006663657/USA (111874)
Breed: PF F16 S/D
BW (\$): -265/96

WALRICH DELTA RIANT
Oseas HB No: 000498238532/NLD
Breed: F F16 S/D
BW (\$): -184/98

MEANDER MW EMPHATIC S2F
Birth Ident: GMBP-10-90 (111087)
Breed: SF F16 S/D
BW (\$): -184/98

WAIOKURA SKELTON ADA S3F
Birth Ident: KNPW-06-4
Breed: SF F16 86 VG
BW (\$): -93/54 PW (\$): -118/87
8 Lacts. Protein Milkfat
Milk (%)(kg) (%)(kg) Days
6239 3.67 229 4.55 284 274

Three Generation Pedigree



Page Dairies Limited
New Zealand

AE Herd Averages as at 21/02/2026
Ancestry: 99% BW: 114/46 PW: 225/75

PTPT / HERDCODE: RDMG 4 / 40407
LOCATION: N129-990-305 / 4
DATE: 4/03/2026



REGISTERED HOLSTEIN-FRIESIAN SUPPLEMENTARY WAIOKURA BEAMER BRIANA S3F

Birth Ident: RDMG-23-88 No. 378
Breed: SF F15J1 Sex: FEMALE
Date of Birth: 6/08/2023 Classification:
BW (\$): -45/42 PW (\$): -130/56
Protein BV (kg): 20/46 Fertility BV (%): -7.9/36
Fat BV (kg): 10/47 Func Surv BV (%): 0.5/31
Milk BV (ltr): 870/50 Somatic Cell BV: 0.13/45
Lwt BV (kg): 63/29
Overall Opinion: 0.18/29 Dairy Conformation: 0.44/36
Udder Overall: 0.73/38
Avg SCC at latest Lactation: 29/4

Table with columns: Age, Milk (ltr), Protein (%), Milkfat (%), Days, LW, Herd BW. Rows for 1yr 11m and Avg.

Due to Calve: 29/07/2026 Bull: 119687
Expected Calf: LUCK-E ARTISAN-RED-ET
BW(\$): -37/26 PW(\$): 2/10

Bull: 119687 Mating Date: 20/10/2025
The information on this report is as recorded on the LIC MINDA database as at date of print, and LIC does not warrant the accuracy of the information provided

SAN RAY FM BEAMER-ET S2F

Birth Ident: MHT-10-20 (111037)
Breed: SF F14J2 G3 S/D
BW (\$): 187/99
Protein BV (kg): 24/99
Fat BV (kg): 24/99
Milk BV (ltr): 520/99
Liveweight BV (kg): 33/99
Fertility BV (%): -0.7/99
Functional Survival BV (%): 0.0/99
Somatic Cell BV: 0.60/99
Fat %: 4.8
Protein %: 3.9

OKAWA TYSON BRIANA

Birth Ident: LJTV-18-51
Breed: PF F16 83 GP
PW (\$): -48/80
BW (\$): -224/43 Lwt BV (kg): 93/17
Protein BV (kg): 20/52 Fertility BV (%): -16.4/35
Fat BV (kg): 3/53 Func Surv BV (%): 0.9/27
Milk BV (ltr): 1329/56 SCC BV: -0.37/48

Table with columns: Age, Milk (ltr), Protein (%), Milkfat (%), Days, LW. Rows for 5yr 0m, 3yr 11m, 1yr 11m, and Avg.

Avg 7901 3.56 281 3.93 311 300 2 Lacts.

FAIRMONT MINT-EDITION

Birth Ident: FVDJ-04-7 (105038)
Breed: PF F16 G3,G1 S/D
BW (\$): 89/99 Lwt BV (kg): 62/99
Protein BV (kg): 19/99 Fertility BV (%): -0.3/99
Fat BV (kg): 18/99 Func Surv BV (%): -0.1/99
Milk BV (ltr): 556/99 SCC BV: 0.20/99

SRB KEREDENE SKELTON BUST

Birth Ident: KCJ-00-41
Breed: SF F12J4 G3,G1 S/D
BW (\$): 0/89 PW (\$): 174/91
Age (ltr) Milk Protein Milkfat Days LW
14yr 10m 5830 4.09 239 4.36 254 282 230
12yr 11m 6517 3.85 251 4.83 314 305 265
12yr 0m 668 4.91 33 5.32 36 93 T
11yr 1m 6510 3.97 258 4.66 303 281 462
10yr 0m 6852 3.83 262 4.24 290 292 427

Avg 5788 3.97 230 4.79 277 281 10 Lacts.

OKAWA FEVER TYSON-ET

Birth Ident: LJTV-15-15
Breed: PF F16 G3 S/D
BW (\$): -299/60 Lwt BV (kg): 123/38
Protein BV (kg): 19/66 Fertility BV (%): -20.9/57
Fat BV (kg): 11/67 Func Surv BV (%): 0.0/44
Milk BV (ltr): 1302/69 SCC BV: 0.20/65

OKAWA PLANET BETH

Birth Ident: LJTV-12-29
Breed: PF F16 85 VG
BW (\$): -176/54 PW (\$): 83/86
Age (ltr) Milk Protein Milkfat Days LW
7yr 0m 8613 3.37 290 3.68 317 262 -22
6yr 0m 8892 3.12 277 3.60 320 221 T 12
5yr 0m 10720 3.12 334 3.25 349 269 -2
4yr 0m 8627 3.44 296 3.43 296 262 97
3yr 0m 8296 3.41 283 3.68 305 305 147
Plus 1 unprinted lactation
Avg 8712 3.28 286 3.50 305 266 6 Lacts.

TOP DECK KO PIERRE
Birth Ident: JKJD-98-5 (672213)
Breed: PF F16 BW (\$): -36/99

SRD FAIRMONT VP MINDY
Birth Ident: FVDJ-00-60
Breed: SF F16 S/D
BW (\$): -57/70 PW (\$): 123/87
5 Lacts. Protein Milkfat
Milk (%)(kg) (%)(kg) Days
8953 3.26 194 4.03 240 250

SRC HIBI SECRET SKELTON
Birth Ident: FKNW-89-3 (662033)
Breed: SF F16 BW (\$): -87/99

DAM:
Birth Ident: GNMV-95-6
Breed: FJ F8J8
BW (\$): -113/59 PW (\$): 73/86
7 Lacts. Protein Milkfat
Milk (%)(kg) (%)(kg) Days
4190 3.98 167 4.82 202 222

CRACKHOLM FEVER
Oseas HB No: 000103631566/ICAN (110877)
Breed: PF F16 S/D
BW (\$): -260/95

TAHORA TALENT THERESA
Birth Ident: BWHY-08-97
Breed: PF F16 EX2 S/D
BW (\$): -293/67 PW (\$): 558/78
9 Lacts. Protein Milkfat
Milk (%)(kg) (%)(kg) Days
8745 3.56 311 4.30 376 287

ENSENADA TABOO PLANET-ET
Oseas HB No: 000060597003/USA (108766)
Breed: PF F16 BW (\$): -167/98

OKAWA CURTIS BELLA
Birth Ident: LJTV-04-36
Breed: PF F16 86 VG
BW (\$): -321/49 PW (\$): -396/84
9 Lacts. Protein Milkfat
Milk (%)(kg) (%)(kg) Days
7059 3.25 230 3.30 233 254



P001.50 Official Publication of Livestock Improvement Corporation Limited and the NZ Holstein-Friesian Assn. Internal Animal Key = 40776381

Three Generation Pedigree



Page Dairies Limited
New Zealand

AE Herd Averages as at 21/02/2026
Ancestry: 99% BW: 114/46 PW: 225/75

TPPT / HERDCODE: RDMG 4 / 40407
LOCATION: N129-990-305 / 4
DATE: 18/03/2026



REGISTERED HOLSTEIN-FRIESIAN SUPPLEMENTARY WAIOKURA FIRE-UP SUZY S1F Birth Ident: RDMG-19-28 No. 14 Breed: SF F16 Sex: FEMALE Date of Birth: 24/07/2019 Classification: 2021 82 GP		MAIRE MINT FIRE-UP Birth Ident: DDX-11-329 (112080) Breed: PF F16		FAIRMONT MINT-EDITION Birth Ident: FVDJ-04-7 (105039) Breed: PF F16		TOP DECK KO PIERRE Birth Ident: JKJD-98-5 (672213) Breed: PF F16																																											
BW (\$): 255/49 PW (\$): 851/86 Protein BV (kg): 45/55 Fertility BV (%): -3.3/42 Fat BV (kg): 39/56 Func Surv BV (%): -0.5/38 Milk BV (ltr): 1251/58 Somatic Cell BV: 0.16/50 Lwt BV (kg): 86/33 Overall Opinion: 0.30/32 Dairy Conformation: 0.69/54 Udder Overall: 0.29/49 Avg SCC at latest Lactation: 14/3		BW (\$): 111/99 Protein BV (kg): 43/99 Fat BV (kg): 32/99 Milk BV (ltr): 1127/99 Liveweight BV (kg): 127/99 Fertility BV (%): -6.5/99 Functional Survival BV (%): -0.3/98 Somatic Cell BV: 0.38/99 Fat %: 4.4 Protein %: 3.8		BW (\$): 89/99 Lwt BV (kg): 62/99 Protein BV (kg): 19/99 Fertility BV (%): -0.3/99 Fat BV (kg): 18/99 Func Surv BV (%): -0.1/99 Milk BV (ltr): 556/99 SCC BV: 0.20/99		SRD FAIRMONT VP MINDY Birth Ident: FVDJ-00-60 Breed: SF F16																																											
Overall Opinion: 0.30/32 Dairy Conformation: 0.69/54 Udder Overall: 0.29/49 Avg SCC at latest Lactation: 14/3		WAIOKURA ECHO SUZY S0F Birth Ident: GTJX-13-134 Breed: SF F15J1		MAIRE OMAN FIRE Birth Ident: DDX-08-132 Breed: PF F16		SRD DELTOP VP MINDY Birth Ident: FVDJ-00-60 Breed: SF F16																																											
<table border="1"> <thead> <tr> <th>Age</th> <th>Milk (ltr)</th> <th>Protein (%)</th> <th>Milkfat (%)</th> <th>Days</th> <th>LW</th> <th>Herd BW</th> </tr> </thead> <tbody> <tr> <td>6 yr 1 m</td> <td>7299</td> <td>3.57</td> <td>260</td> <td>4.74</td> <td>346</td> <td>164</td> </tr> <tr> <td>5 yr 1 m</td> <td>11622</td> <td>3.90</td> <td>453</td> <td>5.07</td> <td>590</td> <td>261</td> </tr> <tr> <td>4 yr 0 m</td> <td>11165</td> <td>4.04</td> <td>451</td> <td>4.95</td> <td>553</td> <td>305</td> </tr> <tr> <td>2 yr 11 m</td> <td>9611</td> <td>4.00</td> <td>385</td> <td>4.82</td> <td>463</td> <td>296</td> </tr> <tr> <td>2 yr 0 m</td> <td>7154</td> <td>3.95</td> <td>283</td> <td>4.90</td> <td>351</td> <td>276</td> </tr> </tbody> </table> Avg 9370 3.91 366 4.91 460 260 5 Lacts.		Age	Milk (ltr)	Protein (%)	Milkfat (%)	Days	LW	Herd BW	6 yr 1 m	7299	3.57	260	4.74	346	164	5 yr 1 m	11622	3.90	453	5.07	590	261	4 yr 0 m	11165	4.04	451	4.95	553	305	2 yr 11 m	9611	4.00	385	4.82	463	296	2 yr 0 m	7154	3.95	283	4.90	351	276	BW (\$): 278/86 Protein BV (kg): 44/33 Fat BV (kg): 11/59 Func Surv BV (%): -0.7/37 Milk BV (ltr): 768/61 SCC BV: -0.06/53		BW (\$): 64/71 PW (\$): 147/86 Age Milk Protein Milkfat Days LW 7 yr 2 m 5444 3.39 185 4.13 225 150 271 4 yr 0 m 9109 3.71 338 4.06 370 305 391 3 yr 0 m 6978 3.75 262 4.20 293 287 310 2 yr 0 m 6729 3.64 245 3.73 251 305 211		SRD FAIRMONT VP MINDY Birth Ident: FVDJ-00-60 Breed: SF F16	
Age	Milk (ltr)	Protein (%)	Milkfat (%)	Days	LW	Herd BW																																											
6 yr 1 m	7299	3.57	260	4.74	346	164																																											
5 yr 1 m	11622	3.90	453	5.07	590	261																																											
4 yr 0 m	11165	4.04	451	4.95	553	305																																											
2 yr 11 m	9611	4.00	385	4.82	463	296																																											
2 yr 0 m	7154	3.95	283	4.90	351	276																																											
One of the best production cows I've ever milked. On track to exceed 1,000kg/MS for the 3rd season in a row. Highest PW cow in the herd, well worth flushing.		Traits other than production (2021) AM ST MSO S W C R A R L US FU RU FT RT TL UO DC 0 0 0 0 7 6 6 4 4 6 6 5 6 5 5 9 2 4 8		DELTOP TEF ECHO Birth Ident: BRDW-07-25 (108566) Breed: PF F16		SRD FAIRMONT VP MINDY Birth Ident: FVDJ-00-60 Breed: SF F16																																											
Due to Calve: Bull: EMPTY Expected Calf:		Avg 6859 3.76 258 4.44 304 263 5 Lacts.		BW (\$): -120/99 Lwt BV (kg): 73/98 Protein BV (kg): 22/99 Fertility BV (%): -6.5/99 Fat BV (kg): -1/99 Func Surv BV (%): -1.0/98 Milk BV (ltr): 782/99 SCC BV: 0.55/99		SRD DELTOP GERIS EMMALENE Birth Ident: BRDW-00-22 Breed: SF F16																																											
Traits other than production (2021) AM ST MSO S W C R A R L US FU RU FT RT TL UO DC 0 0 0 0 9 8 7 4 4 5 6 7 7 7 5 7 7 7		Traits other than production (2021) AM ST MSO S W C R A R L US FU RU FT RT TL UO DC 0 0 0 0 9 8 7 4 4 5 6 7 7 7 5 7 7 7		BW (\$): -45/51 PW (\$): 164/75 Age Milk Protein Milkfat Days LW 9 yr 1 m 4810 3.52 169 3.89 187 209 102 8 yr 1 m 2760 3.61 100 4.15 115 82 187 7 yr 0 m 5363 3.70 198 4.16 223 181 346 2 yr 11 m 750 4.14 31 3.56 27 75 287 1 yr 11 m 1350 3.92 53 4.68 63 75 191		SRD DELTOP GERIS EMMALENE Birth Ident: BRDW-00-22 Breed: SF F16																																											
The information on this report is as recorded on the LIC MINDA database as at date of print, and LIC does not warrant the accuracy of the information provided		Avg 6859 3.76 258 4.44 304 263 5 Lacts.		Plus 3 unprinted lactations Avg 5086 3.61 184 4.03 205 195 2 Lacts.		SRD JENERAYTIONS BANQUET Birth Ident: QKN-97-60 (663930) Breed: SF F15																																											



P001.50 Official Publication of Livestock Improvement Corporation Limited and the NZ Holstein-Friesian Assn. Internal Animal Key = 41756884

Three Generation Pedigree



Page Dairies Limited
New Zealand

AE Herd Averages as at 21/02/2026
Ancestry : 99% BW : 114/46 PW : 225/75

PTPT / HERDCODE : RDMG 4 / 40407
LOCATION : N129-990-305 / 4
DATE : 13/03/2026



REGISTERED HOLSTEIN-FRIESIAN SUPPLEMENTARY

WAIOKURA FIRE-UP ROSA S1F

Birth Ident: RDMG-20-16 No. 360
Breed: SF F16 Sex: FEMALE
Date of Birth: 15/07/2020 Classification: 2022 84 GP

BW (\$): 275/50 PW (\$): 846/86
Protein BV (kg): 37/55 Fertility BV (%): -4.3/42
Fat BV (kg): 46/56 Func Surv BV (%): 0.3/38
Milk BV (ltr): 903/58 Somatic Cell BV: 0.16/51
Lwt BV (kg): 83/36

Overall Opinion: 0.30/32 Dairy Conformation: 0.69/43
Udder Overall: 0.09/48
Avg SCC at latest Lactation : 92/4

Age	Milk (ltr)	Protein (%)	Milkfat (%)	Days	LW	Herd BW
5 yr 0 m	7333	3.94	289	5.29	388	198
4 yr 2 m	8928	4.13	368	5.17	461	255
3 yr 1 m	9459	4.16	394	5.20	492	280
2 yr 1 m	6423	4.03	259	5.19	334	255

Avg 8036 4.07 327 5.21 419 247 4 Lacts.

MAIRE MINT FIRE-UP

Birth Ident: DDYX-11-329 (112080)
Breed: PF F16 G3 S✓ D✓

BW (\$): 111/99
Protein BV (kg): 43/99
Fat BV (kg): 32/99
Milk BV (ltr): 1127/99
Liveweight BV (kg): 127/99
Fertility BV (%): -6.5/99
Functional Survival BV (%): -0.3/98
Somatic Cell BV: 0.38/99
Fat %: 4.4
Protein %: 3.8

WAIOKURA PRICELESS ROSA S0F

Birth Ident: FLWY-14-136
Breed: SF F15J1

PW (\$): 269/88
BW (\$): 138/54 Lwt BV (kg): 38/44
Protein BV (kg): 10/61 Fertility BV (%): 1.3/45
Fat BV (kg): 28/62 Func Surv BV (%): 1.0/39
Milk BV (ltr): 294/64 SCC BV: 0.18/56

Age	Milk (ltr)	Protein (%)	Milkfat (%)	Days	LW
7 yr 11 m	2520	3.66	92	4.64	117
6 yr 11 m	9305	4.01	374	5.10	475
5 yr 11 m	8235	4.16	342	5.08	419
4 yr 11 m	8756	4.12	361	5.39	472
4 yr 0 m	5414	3.83	207	5.10	276
3 yr 0 m	4884	3.77	184	5.12	250
1 yr 11 m	4395	3.70	163	5.24	230

Avg 6832 3.98 272 5.18 354 273 6 Lacts.

FAIRMONT MINT-EDITION

Birth Ident: FVDJ-04-7 (105038)
Breed: PF F16 G3,G1 S✓ D✓

BW (\$): 89/99 Lwt BV (kg): 62/99
Protein BV (kg): 19/99 Fertility BV (%): -0.3/99
Fat BV (kg): 18/99 Func Surv BV (%): -0.1/99
Milk BV (ltr): 556/99 SCC BV: 0.20/99

MAIRE OMAN FIRE

Birth Ident: DDYX-08-132
Breed: PF F16 G3 S✓ D✓

BW (\$): 64/71 PW (\$): 147/86

Age	Milk (ltr)	Protein (%)	Milkfat (%)	Days	LW
7 yr 2 m	5444	3.39	185	4.13	225
4 yr 0 m	9109	3.71	338	4.06	370
3 yr 0 m	6978	3.75	262	4.20	293
2 yr 0 m	6729	3.64	245	3.73	251

Avg 7065 3.64 257 4.03 285 262 4 Lacts.

TOP DECK KO PIERRE

Birth Ident: JKJD-98-5 (672213)
Breed: PF F16 BW (\$): -36/99

SRD FAIRMONT VP MINDY

Birth Ident: FVDX-00-60
Breed: SF F16 S✓

BW (\$): -57/70 PW (\$): 123/87
5 Lacts. Protein Milkfat
Milk (%) (kg) (%) (kg) Days
5953 3.26 194 4.03 240 250

O-BEE MANFRED JUSTICE-ET

Oseas HB No: 000122358313/USA (103757)
Breed: PF F16 S✓

BW (\$): -127/60 PW (\$): -121/88

MAIRE ELSTO FIRE-ET S3F

Birth Ident: DDYX-06-206
Breed: SF F16 86 VG S✓

BW (\$): -127/60 PW (\$): -121/88
9 Lacts. Protein Milkfat
Milk (%) (kg) (%) (kg) Days
6494 3.75 244 4.25 276 265

UPTONS VA PRICELESS S1F

Birth Ident: FMTN-08-200 (109132)
Breed: SF F16 G3 S✓ D✓

BW (\$): 166/99 Lwt BV (kg): 44/99
Protein BV (kg): 6/99 Fertility BV (%): 8.3/99
Fat BV (kg): 21/99 Func Surv BV (%): 2.8/99
Milk BV (ltr): 46/99 SCC BV: 0.34/99

DAM:

Birth Ident: FLWY-09-21
Breed: F F14J2

BW (\$): -88/52 PW (\$): 157/87

Age	Milk (ltr)	Protein (%)	Milkfat (%)	Days	LW
7 yr 0 m	5898	3.58	211	4.61	272
6 yr 1 m	5827	3.34	195	4.62	269
5 yr 0 m	6322	3.45	218	4.83	305
4 yr 1 m	5011	3.39	170	4.28	214
3 yr 1 m	4192	3.55	149	4.36	183

Plus 1 unprinted lactation
Avg 5214 3.45 180 4.57 238 233 6 Lacts.

VALDEN HI APPLAUSE-ET S2F

Birth Ident: JVLH-02-13 (103180)
Breed: SF F16 S✓ D✓

BW (\$): -23/99

DAM:

Birth Ident: FMTN-00-8
Breed: F F16 S✓

BW (\$): -32/72 PW (\$): 189/89
9 Lacts. Protein Milkfat
Milk (%) (kg) (%) (kg) Days
4786 3.90 187 5.23 251 248

SRC LAKESIDE DG MAGIC

Birth Ident: CPJN-01-87 (102049)
Breed: SF F16 S✓ D✓

BW (\$): -88/99

DAM:

Birth Ident: FLWY-04-62
Breed: FJ F1J5

BW (\$): -254/57 PW (\$): -265/88
13 Lacts. Protein Milkfat
Milk (%) (kg) (%) (kg) Days
4811 3.62 174 4.43 213 255

Another impressive Fire-Up who is the same cut as the previous lot. 2nd highest PW cow in the herd with a confirmed sexed semen pregnancy. A lot not to miss!

Traits other than production (2022)

AM ST MS OO S W C RA R L US FU RU FT RT TL UD OC
0 0 0 0 7 7 7 4 6 7 6 5 6 4 5 4 6 8

Due to Calve : 08/08/2026 Bull: 124690
Expected Calf SIEMERS CWAY PACE 36945-ET
BW(\$): 288/21 PW(\$): 299/8 ♀
Mating Date 30/10/2025

The information on this report is as recorded on the LIC MINDA database as at date of print, and LIC does not warrant the accuracy of the information provided

P001.50 Official Publication of Livestock Improvement Corporation Limited and the NZ Holstein-Friesian Assn. Internal Animal Key = 41919451

Three Generation Pedigree



Page Dairies Limited
New Zealand

AE Herd Averages as at 20/03/2026
Ancestry: 99% BW: 114/46 PW: 225/75

PTPT / HERDCODE: RDMG 4 / 40407
LOCATION: N129-990-305 / 4
DATE: 24/03/2026

REGISTERED HOLSTEIN-FRIESIAN

WAIOKURA MASTER PRUE

Birth Ident: RDMG-20-68 No. 168
Breed: PF F16 Sex: FEMALE
Date of Birth: 30/07/2020 Classification: 2022 82 GP

BW (\$): 43/47 PW (\$): 24/85
Protein BV (kg): 15/54 Fertility BV (%): -8.6/40
Fat BV (kg): 30/55 Func Surv BV (%): 0.0/37
Milk BV (ltr): 532/57 Somatic Cell BV: -0.13/50
Lwt BV (kg): 85/28

Overall Opinion: 0.32/28 Dairy Conformation: 0.38/42
Udder Overall: 0.29/48
Avg SCC at latest Lactation: 25/4

Age	Milk (ltr)	Protein (%)	Milkfat (%)	Days	LW	Herd BW
4 yr 11 m	6943	3.76	261	4.21	293	217
4 yr 0 m	7416	3.84	265	5.24	389	242
2 yr 11 m	6587	3.78	249	4.61	304	234
1 yr 11 m	6411	3.84	246	4.98	313	300

Avg 6839 3.81 260 4.74 324 248 4 Lacts.

Traits other than production (2022)
AM ST MS OO S W C R A R L L US FU RU FT RT TL UO DC
0 0 0 0 0 7 7 7 5 6 6 6 5 5 4 6 5 5 7

Due to Calve: 08/08/2026 Bull: 123747
Expected Calf: **COOKIECUTTER HOLYSMOKES-ET**
BW(\$): 125/24 PW(\$): 163/9

Bull: 123747 Mating Date: 1/11/2025
118772 1/10/2025 ET

The information on this report is as recorded on the LIC MINDA database as at date of print, and LIC does not warrant the accuracy of the information provided

WOODCOTE FI MASTERMIND

Birth Ident: DVFT-13-214 (114032)
Breed: PF F16 G3 S/D

BW (\$): 199/99
Protein BV (kg): 17/99
Fat BV (kg): 39/99
Milk BV (ltr): 370/99
Liveweight BV (kg): 53/99
Fertility BV (%): -6.7/99
Functional Survival BV (%): 1.7/99
Somatic Cell BV: -0.01/99
Fat %: 5.2
Protein %: 3.9

PINCOTS DURBIN PRUE

Birth Ident: MWBN-15-55 88 VG
Breed: PF F16

PW (\$): 116/84
BW (\$): -98/46 Lwt BV (kg): 116/11
Protein BV (kg): 20/59 Fertility BV (%): -13.5/59
Fat BV (kg): 26/60 Func Surv BV (%): -1.4/35
Milk BV (ltr): 1052/62 SCC BV: -0.10/55

Age	Milk (ltr)	Protein (%)	Milkfat (%)	Days	LW
7 yr 11 m	11251	3.59	404	4.50	507
6 yr 11 m	10549	3.43	362	4.37	461
5 yr 0 m	10411	3.62	377	4.64	483
4 yr 0 m	8656	3.69	320	4.82	417
2 yr 11 m	7704	3.60	277	4.18	322
1 yr 11 m	6229	3.57	222	4.12	257

Avg 9133 3.58 327 4.46 408 290 6 Lacts.

Traits other than production (2022)
AM ST MS OO S W C R A R L L US FU RU FT RT TL UO DC
0 0 0 0 0 9 9 9 5 7 6 7 7 7 5 6 6 7 9

FARSHIDE M ILLUSTRIOUS S3F

Birth Ident: GYPH-10-47 (111012)
Breed: SF F16 G3 S/D

BW (\$): 190/99 Lwt BV (kg): 52/99
Protein BV (kg): 23/99 Fertility BV (%): -5.9/99
Fat BV (kg): 34/99 Func Surv BV (%): 1.9/99
Milk BV (ltr): 431/99 SCC BV: 0.24/99

WOODCOTE SPICY MELLY-ET

Birth Ident: DVFT-07-7
Breed: PF F16 G3 S/D

BW (\$): 38/76 PW (\$): 175/95

Age	Milk (ltr)	Protein (%)	Milkfat (%)	Days	LW
13 yr 1 m	6569	3.43	225	3.85	253
11 yr 9 m	8191	3.74	306	4.48	367
10 yr 8 m	8774	3.69	324	4.40	386
9 yr 8 m	9796	3.59	351	4.53	443
8 yr 0 m	8828	3.63	320	4.48	396

Avg 8025 3.64 292 4.23 339 280 11 Lacts.

LADYS-MANOR DURBIN-ET

Oseas HB No: 000072053362/USA (114734)
Breed: PF F16 G3 S/D

BW (\$): -226/71 Lwt BV (kg): 123/25
Protein BV (kg): 16/86 Fertility BV (%): -17.7/74
Fat BV (kg): 16/86 Func Surv BV (%): -1.1/67
Milk BV (ltr): 1065/87 SCC BV: -0.57/84

PINCOTS STERLING PRUE S3F

Birth Ident: MWBN-11-31
Breed: SF F16

BW (\$): -103/47 PW (\$): 250/77

Age	Milk (ltr)	Protein (%)	Milkfat (%)	Days	LW
4 yr 0 m	6556	3.71	243	5.17	339
2 yr 11 m	8580	3.80	326	4.64	398
1 yr 11 m	6837	3.80	260	4.87	333

Avg 7324 3.77 276 4.87 357 273 3 Lacts.

FARMOINT MINT-EDITION

Birth Ident: FVDJ-04-7 (105038)
Breed: PF F16 S/D

BW (\$): 87/99

FARSHIDE VHA ALEX-ET S2F

Birth Ident: GYPH-07-7
Breed: SF F16 87 VG S/D

BW (\$): 21/69 PW (\$): 285/88
8 Lacts. Protein Milkfat
Milk (%) (kg) (%) (kg) Days
5142 3.83 197 4.90 252 225

CANAN HAILS SPICY-ET

Birth Ident: BWNJ-01-7 (102501)
Breed: PF F16

BW (\$): -82/99

WOODCOTE DAVE MEL

Birth Ident: DVFT-02-20
Breed: PF F16 84 GP S/D

BW (\$): -20/87 PW (\$): 268/90
9 Lacts. Protein Milkfat
Milk (%) (kg) (%) (kg) Days
6920 3.54 245 4.62 319 262

DE-SU BKM MCCUTCHEN 1174-ET

Oseas HB No: 000069990138/USA (112864)
Breed: PF F16

BW (\$): -345/91

LADYS-MANOR ALLANAS DORA-ET

Oseas HB No: 000064673790/USA
Breed: F F16

BW (\$): -227/83

ARDROSS STERLING

Oseas HB No: 000009638586/CAN (110715)
Breed: PF F16

BW (\$): -104/87

SRC KEREDENE DONOR PORSHE

Birth Ident: KCJ-02-10
Breed: SF F15 85 VG

BW (\$): -182/53 PW (\$): -104/87
9 Lacts. Protein Milkfat
Milk (%) (kg) (%) (kg) Days
5667 3.24 184 4.11 233 236

Copyright 2026 LIC. All rights reserved

P001.50 Official Publication of Livestock Improvement Corporation Limited and the NZ Holstein-Friesian Assn. Internal Animal Key = 41919446

Three Generation Pedigree



Page Dairies Limited
New Zealand

AE Herd Averages as at 20/03/2026
Ancestry: 99% BW: 114/46 PW: 225/75

PTPT / HERDCODE: RDMG 4 / 40407
LOCATION: N129-990-305 / 4
DATE: 24/03/2026

REGISTERED HOLSTEIN-FRIESIAN

WAIOKURA FAVOUR HOPE S1F

Birth Ident: RDMG-20-62 No. 262
Breed: SF F16 Sex: FEMALE
Date of Birth: 29/07/2020 Classification: 2022 83 GP

BW (\$): -84/48 PW (\$): -207/85
Protein BV (kg): 24/54 Fertility BV (%): -6.2/44
Fat BV (kg): 5/55 Func Surv BV (%): -0.4/38
Milk BV (ltr): 1326/57 Somatic Cell BV: 0.17/50
Lwt BV (kg): 63/31

Overall Opinion: 0.06/31 Dairy Conformation: 0.43/44
Udder Overall: 0.22/49
Avg SCC at latest Lactation: 70/4

Age	Milk (ltr)	Protein (%)	Milkfat (%)	Days	LW	Herd BW
5 yr 0 m	7997	3.12	249	2.91	233	192
4 yr 0 m	11943	3.22	354	3.48	416	288
2 yr 11 m	10459	3.40	356	3.17	331	287
2 yr 0 m	8198	3.46	284	3.43	281	298

Avg 9649 3.30 318 3.27 315 266 4 Lacts.

Traits other than production (2022)
AM ST MS OO S W C R A R L L US FU RU FT RT TL UO DC
0 0 0 0 0 6 6 6 5 6 6 6 6 6 4 6 6 6 7

Due to Calve: 18/08/2026 Bull: 121855
Expected Calf: **SANDY-VALLEY R CONWAY-ET**
BW(\$): 141/34 PW(\$): 148/12

Bull: 121855 Mating Date: 7/11/2025
121855 16/10/2025

The information on this report is as recorded on the LIC MINDA database as at date of print, and LIC does not warrant the accuracy of the information provided

AURORA DONOR FAVOUR

Birth Ident: DXJK-00-14 (101650)
Breed: PF F16 G3,G1

BW (\$): -158/99
Protein BV (kg): 23/99
Fat BV (kg): 6/99
Milk BV (ltr): 1259/99
Liveweight BV (kg): 91/99
Fertility BV (%): -16.8/99
Functional Survival BV (%): -0.9/99
Somatic Cell BV: 0.06/99
Fat %: 3.9
Protein %: 3.4

WAIOKURA JUSTICE HOPE S0F

AHB No: 1602132-10-103 81 GP
Breed: SF F16

PW (\$): 95/80
BW (\$): 18/50 Lwt BV (kg): 34/25
Protein BV (kg): 13/61 Fertility BV (%): 1.7/43
Fat BV (kg): 10/62 Func Surv BV (%): 0.2/30
Milk BV (ltr): 615/65 SCC BV: 0.08/54

Age	Milk (ltr)	Protein (%)	Milkfat (%)	Days	LW
9 yr 11 m	3583	3.77	135	4.05	145
9 yr 0 m	7386	3.87	286	4.70	347
8 yr 0 m	7868	3.90	307	4.42	348
6 yr 11 m	7131	3.90	278	4.68	334
5 yr 11 m	7042	4.03	283	5.26	370
4 yr 11 m	5958	3.87	230	4.50	268
3 yr 1 m	2851	4.15	118	4.31	123

Avg 5974 3.92 234 4.63 276 230 7 Lacts.

Traits other than production (2016)
AM ST MS OO S W C R A R L L US FU RU FT RT TL UO DC
0 0 0 0 0 9 9 5 4 6 6 6 4 6 3 6 4 7

ELITE MOUNTAIN DONOR

Oseas HB No: 000A00009209/AUS (663121)
Breed: PF F16 G3,G1 S/D

BW (\$): -281/99 Lwt BV (kg): 103/99
Protein BV (kg): 17/99 Fertility BV (%): -12.9/99
Fat BV (kg): -6/99 Func Surv BV (%): -1.6/99
Milk BV (ltr): 1039/99 SCC BV: -0.30/99

SRD AURORA PATRON FUZZ-ET

Birth Ident: DXJK-97-7
Breed: SF F16 G1 S/D

BW (\$): -43/81 PW (\$): 205/91

Age	Milk (ltr)	Protein (%)	Milkfat (%)	Days	LW
8 yr 0 m	2597	3.25	84	3.53	92
6 yr 0 m	10414	3.36	350	3.70	385
5 yr 0 m	12927	3.62	468	3.99	515
4 yr 0 m	8390	3.63	304	3.40	285
3 yr 0 m	9824	3.50	344	4.41	434

Avg 10110 3.53 357 3.92 396 288 5 Lacts.

ARONAMEE JB JUSTICE

Birth Ident: BYJD-03-10 (104545)
Breed: PF F16 G3,G1 S/D

BW (\$): 22/99 Lwt BV (kg): 52/98
Protein BV (kg): 15/99 Fertility BV (%): 2.1/99
Fat BV (kg): 8/99 Func Surv BV (%): 1.2/99
Milk BV (ltr): 514/99 SCC BV: -0.11/99

DAM:

Birth Ident: GTJX-05-148
Breed: F F16 S/D

BW (\$): -160/24 PW (\$): -19/63

Age	Milk (ltr)	Protein (%)	Milkfat (%)	Days	LW
4 yr 0 m	390	4.98	19	4.84	19
3 yr 1 m	2400	3.38	61	4.30	103
2 yr 1 m	1290	3.39	44	3.99	51

BIS-MAY SEL MOUNTAIN-ET

Oseas HB No: 000002070579/USA (662483)
Breed: PF F16

BW (\$): -432/97

PEN-COL MASCOT DREAM ET

Oseas HB No: 000014724612/USA
Breed: PF F16

BW (\$): -195/64 PW (\$): -155/87
5 Lacts. Protein Milkfat
Milk (%) (kg) (%) (kg) Days
5290 3.44 182 3.60 190 256

SRC AURORA VALE FLUTE

Birth Ident: DXJK-91-64
Breed: SF F16 EXC

BRABANT STAR PATRON

Oseas HB No: 000002160458/USA (663434)
Breed: PF F16

BW (\$): -396/97

SRD JENERATIONS BANQUET

Birth Ident: QKN-97-60 (663930)
Breed: SF F16

BW (\$): -188/99

ARONAMEE B T JENNA

Birth Ident: BYJD-93-11
Breed: F F16 S/D

BW (\$): -59/74 PW (\$): 293/90
9 Lacts. Protein Milkfat
Milk (%) (kg) (%) (kg) Days
5573 3.74 208 4.90 273 229

Copyright 2026 LIC. All rights reserved

Three Generation Pedigree



Page Dairies Limited New Zealand

AE Herd Averages as at 20/03/2026 Ancestry: 99% BW: 114/46 PW: 225/75

PTPT / HERDCODE: RDMG 4 / 40407 LOCATION: N129-990-305 / 4 DATE: 24/03/2026



REGISTERED HOLSTEIN-FRIESIAN SUPPLEMENTARY WAIOKURA BEAMER LILIWEN S1F Birth Ident: RDMG-22-53 No. 287

Breed: SF F14J2 Sex: FEMALE Date of Birth: 24/07/2022 Classification: BW (\$): 153/46 PW (\$): 362/72 Protein BV (kg): 27/51 Fertility BV (%): 0.0/43 Fat BV (kg): 20/52 Func Surv BV (%): -0.5/37 Milk BV (ltr): 1087/55 Somatic Cell BV: 0.00/51 Lwt BV (kg): 37/33 Overall Opinion: -0.05/33 Dairy Conformation: 0.28/37 Udder Overall: 0.25/36 Avg SCC at latest Lactation: 18/4

Table with columns: Age, Milk (ltr), Protein (%), Milkfat (%), Days, LW, Herd BW. Rows for 3yr 0m, 3yr 11m, 1yr 11m.

Avg D 8112 3.48 283 4.17 338 246 2 Lacts.

Due to Calve: 16/09/2026 Bull: 122764 Expected Calve: BOMAZ PERFECT-P-ET

Bull: 122764 Mating Date: 11/12/2025 119687 29/10/2025

The information on this report is as recorded on the LIC MINDA database as at date of print, and LIC does not warrant the accuracy of the information provided

SAN RAY FM BEAMER-ET S2F Birth Ident: MHT-10-20 (111037) Breed: SF F14J2 G3 SVDW BW (\$): 186/99 Protein BV (kg): 23/99 Fat BV (kg): 24/99 Milk BV (ltr): 518/99 Liveweight BV (kg): 33/99 Fertility BV (%): -0.7/99 Functional Survival BV (%): 0.0/99 Somatic Cell BV: 0.60/99 Fat %: 4.8 Protein %: 3.9

WAIOKURA IRELAND LILWEN S0F Birth Ident: DGKR-14-47 Breed: SF F14J2 PW (\$): 31/86 Lwt BV (kg): 40/32 Fertility BV (%): 0.1/50 Fat BV (kg): 2/63 Func Surv BV (%): -1.0/42 Milk BV (ltr): 943/65 SCC BV: -0.31/59

Table with columns: Age, Milk (ltr), Protein (%), Milkfat (%), Days, LW. Rows for 8yr 0m, 7yr 0m, 6yr 0m, 5yr 0m, 4yr 0m, 3yr 0m, 2yr 0m.

Avg 8564 3.59 308 3.90 334 278 7 Lacts.

Traits other than production (2017) AM ST MS OO S W C R A R L US FU RU FT RT TL UO DC 0 0 0 0 8 8 8 5 7 6 6 6 5 7 6 8

FAIRMONT MINT-EDITION Birth Ident: FVDJ-04-7 (105038) Breed: PF F16 G3,G1 SVDW BW (\$): 89/99 Lwt BV (kg): 62/99 Protein BV (kg): 19/99 Fertility BV (%): -0.3/99 Fat BV (kg): 18/99 Func Surv BV (%): -0.1/99 Milk BV (ltr): 556/99 SCC BV: 0.20/99

SRB KEREDENE SKELTON BUST Birth Ident: KCJ-00-41 Breed: SF F12J4 G3,G1 SVDW BW (\$): -1/89 PW (\$): 174/91

Table with columns: Age, Milk (ltr), Protein (%), Milkfat (%), Days, LW. Rows for 14yr 10m, 14yr 11m, 12yr 0m, 11yr 1m, 10yr 0m.

Avg 5788 3.97 230 4.79 277 281 10 Lacts.

CRV DELTA IRELAND Oseas HB No: 000426436498/NLD (106605) Breed: PF F16 G3,G1 SVDW

BW (\$): -86/98 Lwt BV (kg): 84/95 Protein BV (kg): -2/699 Fertility BV (%): -7.6/99 Fat BV (kg): 10/99 Func Surv BV (%): -1.1/93 Milk BV (ltr): 1202/99 SCC BV: 0.20/99

DAM: Birth Ident: HKDD-06-43 Breed: FJ F12J4 G2

BW (\$): -129/49 PW (\$): 18/87

Table with columns: Age, Milk (ltr), Protein (%), Milkfat (%), Days, LW. Rows for 9yr 1m, 7yr 11m, 7yr 0m, 5yr 11m, 5yr 0m.

Avg D 5460 3.86 211 4.78 261 264 8 Lacts.

TOP DECK KO PIERRE Birth Ident: JKJD-98-5 (672213) Breed: PF F16 BW (\$): -35/99

SRD FAIRMONT VP MINDY Birth Ident: FVDJ-00-60 Breed: SF F16 SVDW BW (\$): -57/70 PW (\$): 123/88 5 Lacts. Protein Milkfat Milk (%)(kg) (%)(kg) Days 5953 3.26 194 4.03 240 250

SRC HBI SECRET SKELTON Birth Ident: FKNW-89-3 (662033) Breed: SF F16 EXC BW (\$): -85/99

DAM: Birth Ident: GNMV-95-6 Breed: FJ F8J8

Table with columns: Age, Milk (ltr), Protein (%), Milkfat (%), Days, LW. Rows for 7 Lacts.

BW (\$): -113/59 PW (\$): 73/86 7 Lacts. Protein Milkfat Milk (%)(kg) (%)(kg) Days 4190 3.98 167 4.82 202 222

O-BEE MANFRED JUSTICE-ET Oseas HB No: 000122358313/USA (103757) Breed: PF F16 SVDW BW (\$): 77/99

DELTA ANNICK Oseas HB No: 000334319595/NLD Breed: F F16 SVDW

BW (\$): -231/49 PW (\$): -143/77 3 Lacts. Protein Milkfat Milk (%)(kg) (%)(kg) Days 2364 4.19 99 5.40 128 160

WHINLEA PALADIUM ELSTO-ET Birth Ident: GBVC-00-46 (101169) Breed: PF F16 SVDW BW (\$): -142/99

DAM: Birth Ident: HKDD-98-31 Breed: FJ F8J8

Table with columns: Age, Milk (ltr), Protein (%), Milkfat (%), Days, LW. Rows for 3 Lacts.

Three Generation Pedigree



Page Dairies Limited New Zealand

AE Herd Averages as at 20/03/2026 Ancestry: 99% BW: 114/46 PW: 225/75

PTPT / HERDCODE: RDMG 4 / 40407 LOCATION: N129-990-305 / 4 DATE: 24/03/2026



REGISTERED HOLSTEIN-FRIESIAN SUPPLEMENTARY WAIOKURA DELTAB SALLY S2F Birth Ident: RDMG-22-51 No. 107

Breed: SF F15J1 Sex: FEMALE Date of Birth: 24/07/2022 Classification: BW (\$): 132/34 PW (\$): 273/70 Protein BV (kg): 27/42 Fertility BV (%): -5.6/29 Fat BV (kg): 29/43 Func Surv BV (%): -1.0/21 Milk BV (ltr): 1397/46 Somatic Cell BV: -0.06/41 Lwt BV (kg): 51/16 Overall Opinion: 0.24/15 Dairy Conformation: 0.34/37 Udder Overall: 0.25/21 Avg SCC at latest Lactation: 17/4

Table with columns: Age, Milk (ltr), Protein (%), Milkfat (%), Days, LW, Herd BW. Rows for 3yr 0m, 3yr 11m, 2yr 0m.

Avg D 8637 3.26 282 4.11 355 260 2 Lacts.

Due to Calve: 13/08/2026 Bull: 124721 Expected Calve: LADYS-MANOR SMOKE OWEN-ET

Bull: 124721 Mating Date: 5/11/2025 124706 16/10/2025

The information on this report is as recorded on the LIC MINDA database as at date of print, and LIC does not warrant the accuracy of the information provided

WAIOKURA MM DELTABRAVO-ET S3F Birth Ident: RDMG-20-200 Breed: SF F16 G3 SVDW BW (\$): 249/45 Protein BV (kg): 26/50 Fat BV (kg): 45/51 Milk BV (ltr): 1124/53 Liveweight BV (kg): 53/33 Fertility BV (%): -5.6/41 Functional Survival BV (%): 1.4/35 Somatic Cell BV: -0.13/49 Fat %: 4.5 Protein %: 3.5

AWANUI GAUNT SALLY S1F Birth Ident: RDMG-20-25 Breed: SF F14J2 PW (\$): -33/84 Lwt BV (kg): 48/31 Fertility BV (%): -6.9/43 Fat BV (kg): 1/56 Func Surv BV (%): -3.4/36 Milk BV (ltr): 1069/58 SCC BV: 0.12/51

Table with columns: Age, Milk (ltr), Protein (%), Milkfat (%), Days, LW. Rows for 5yr 1m, 4yr 0m, 3yr 1m, 2yr 0m.

Avg D 7260 3.59 261 3.97 288 266 4 Lacts.

Traits other than production (2022) AM ST MS OO S W C R A R L US FU RU FT RT TL UO DC 0 0 0 0 6 6 7 5 6 6 6 6 6 4 6 4 6 7

WOODCOTE FI MASTERMIND Birth Ident: DVFT-13-214 (114032) Breed: PF F16 G3 SVDW

BW (\$): 199/99 Lwt BV (kg): 53/99 Protein BV (kg): 17/99 Fertility BV (%): -6.7/99 Fat BV (kg): 39/99 Func Surv BV (%): 1.7/99 Milk BV (ltr): 370/99 SCC BV: -0.01/99

WAIOKURA VC DELTA S2F Birth Ident: DGKR-15-171 Breed: SF F15J1 G3 SVDW

BW (\$): 187/55 PW (\$): 633/85

Table with columns: Age, Milk (ltr), Protein (%), Milkfat (%), Days, LW. Rows for 9yr 0m, 8yr 0m, 6yr 2m, 5yr 0m, 4yr 0m.

Avg D 10616 3.38 358 4.51 479 283 7 Lacts.

MAIRE IG GAUNTLET-ET Birth Ident: DDYX-12-355 (113086) Breed: PF F16 G5 SVDW

BW (\$): -29/99 Lwt BV (kg): 85/99 Protein BV (kg): 28/99 Fertility BV (%): -7.8/99 Fat BV (kg): 9/99 Func Surv BV (%): -4.6/99 Milk BV (ltr): 1117/99 SCC BV: 0.01/99

WAIOKURA BLACKJACK SALLY S0F Birth Ident: GTJX-11-109 Breed: SF F12J4 86 VG

BW (\$): -193/46 PW (\$): -47/84

Table with columns: Age, Milk (ltr), Protein (%), Milkfat (%), Days, LW. Rows for 9yr 11m, 8yr 11m, 8yr 0m, 6yr 11m, 5yr 11m.

Avg D 7231 3.70 267 4.20 304 251 8 Lacts.

FARSIDE M ILLUSTRIOUS S3F Birth Ident: GYPH-10-47 (111012) Breed: SF F16 SVDW BW (\$): 190/99

WOODCOTE SPICY MELLY-ET Birth Ident: DVFT-07-7 Breed: PF F16 87 VG SVDW BW (\$): 38/76 PW (\$): 175/95 11 Lacts. Protein Milkfat Milk (%)(kg) (%)(kg) Days 8025 3.64 292 4.23 339 280

WAIOKURA CHALL DELTA S1F Birth Ident: DGKR-12-20 Breed: SF F13J3 82 GP

BW (\$): 97/51 PW (\$): 373/86 9 Lacts. Protein Milkfat Milk (%)(kg) (%)(kg) Days 6869 3.83 263 4.87 335 258

INVERNIA TGF IGNITION S3F Birth Ident: BWHI-09-81 (110086) Breed: SF F16 SVDW BW (\$): -100/99

MAIRE SPICY GABRIELLA-ET Birth Ident: DDYX-07-101 Breed: PF F16 85 VG SVDW

BW (\$): 96/74 PW (\$): 167/83 3 Lacts. Protein Milkfat Milk (%)(kg) (%)(kg) Days 7778 3.42 266 4.35 339 300

SEAFORTH BLACKJACK-ET S2F Birth Ident: CQH-04-48 (105588) Breed: SF F15J1 BW (\$): -205/98

DAM: Test No: N084-202-738-5 956 Breed: FJ F8J8 #S#D

Table with columns: Age, Milk (ltr), Protein (%), Milkfat (%), Days, LW. Rows for 3 Lacts.

BW (\$): -211/15 PW (\$): -150/7 Milk (%)(kg) (%)(kg) Days

Three Generation Pedigree



Page Dairies Limited
New Zealand

AE Herd Averages as at 20/03/2026
Ancestry: 99% BW: 114/46 PW: 225/75

PTPT / HERDCODE: RDMG 4 / 40407
LOCATION: N129-990-305 / 4
DATE: 24/03/2026



REGISTERED HOLSTEIN-FRIESIAN SUPPLEMENTARY WAIOKURA EAZY-E PEARL S0F

Birth Ident: RDMG-23-122 No. 371
Breed: SF F16 Sex: FEMALE
Date of Birth: 1/09/2023 Classification:

BW (\$): -60/32 PW (\$): -226/53
Protein BV (kg): 20/39 Fertility BV (%): -3.6/27
Fat BV (kg): 10/40 Func Surv BV (%): -1.0/19
Milk BV (ltr): 1045/43 Somatic Cell BV: -0.13/37
Lwt BV (kg): 86/16
Overall Opinion: 0.37/16 Dairy Conformation: 0.48/23
Udder Overall: 0.76/22
Avg SCC at latest Lactation: 23/4

Table with columns: Age, Milk, Protein, Milkfat, Days, LW, Herd BW. Row 1: 1 yr 10 m, 5185, 3.40, 176, 3.97, 206, 217, 114/46

Due to Calve: 07/08/2026 Bull: 124718
Expected Calf: PROGENESIS REDSPARK P RED
Mating Date: 31/10/2025

The information on this report is as recorded on the LIC MINDA database as at date of print, and LIC does not warrant the accuracy of the information provided

Waiokura Gaunt Eazy-E

Birth Ident: RDMG-20-204
Breed: F F16
BW (\$): 26/50
Protein BV (kg): 25/56
Fat BV (kg): 17/57
Milk BV (ltr): 1216/60
Liveweight BV (kg): 75/32
Fertility BV (%): -2.8/48
Functional Survival BV (%): -2.0/35
Somatic Cell BV: 0.00/54
Fat %: 4.2
Protein %: 3.5

WAIOKURA FIRE-UP PEARL S2F

Birth Ident: RDMG-19-72
Breed: SF F16
PW (\$): 60/79
BW (\$): -52/48 Lwt BV (kg): 96/30
Protein BV (kg): 21/55 Fertility BV (%): -5.1/42
Fat BV (kg): 14/56 Func Surv BV (%): -0.1/38
Milk BV (ltr): 991/58 SCC BV: -0.17/52
Age, Milk, Protein, Milkfat, Days, LW table

Traits other than production (2021)

AM ST MS OO S W C R A R L US FU RU FT RT TL UO DC

MAIRE IG GAUNTLET-ET

Birth Ident: DDYX-12-355 (113086)
Breed: PF F16
BW (\$): -29/99 Lwt BV (kg): 85/99
Protein BV (kg): 28/99 Fertility BV (%): -7.8/99
Fat BV (kg): 9/99 Func Surv BV (%): -4.6/99
Milk BV (ltr): 1117/99 SCC BV: 0.01/99

WAIOKURA SNOW ELSA S1F

Birth Ident: DGKR-16-63
Breed: SF F16
BW (\$): 132/53 PW (\$): 476/86
Age, Milk, Protein, Milkfat, Days, LW table

MAIRE MINT FIRE-UP

Birth Ident: DDYX-11-329 (112080)
Breed: PF F16
BW (\$): 113/99 Lwt BV (kg): 126/99
Protein BV (kg): 43/99 Fertility BV (%): -6.5/99
Fat BV (kg): 32/99 Func Surv BV (%): -0.2/98
Milk BV (ltr): 1122/99 SCC BV: 0.38/99

WAIOKURA SNOW PEARL S1F

Birth Ident: DGKR-15-128
Breed: SF F16
BW (\$): -228/47 PW (\$): -512/84
Age, Milk, Protein, Milkfat, Days, LW table

INVERNIA TGF IGNITION S3F

Birth Ident: BWHT-09-81 (110086)
Breed: SF F16
BW (\$): -100/99

MAIRE SPICY GABRIELLA-ET

Birth Ident: DDYX-07-101
Breed: PF F16
BW (\$): 96/74 PW (\$): 167/83
3 Lacts. Protein Milkfat
Milk (% (kg) (% (kg) Days
7778 3.42 266 4.35 339 300

BOW SNOWFEVER

Oseas HB No: 000538295350/NLD (113558)
Breed: PF F16
BW (\$): 26/95

WAIOKURA FIREZE ELSA S0F

Birth Ident: BPNW-08-19
Breed: SF F16
BW (\$): -125/90 PW (\$): -82/84
5 Lacts. Protein Milkfat
Milk (% (kg) (% (kg) Days
5509 3.95 218 4.78 263 257

FAIRMONT MINT-EDITION

Birth Ident: FVDJ-04-7 (105038)
Breed: PF F16
BW (\$): 89/99

MAIRE OMAN FIRE

Birth Ident: DDYX-08-132
Breed: PF F16
BW (\$): 65/71 PW (\$): 148/86
4 Lacts. Protein Milkfat
Milk (% (kg) (% (kg) Days
7065 3.64 257 4.03 285 262

VELTHUIS LET IT SNOW

Oseas HB No: 00001129472/CAN (113876)
Breed: PF F16
BW (\$): -251/82

WAIOKURA KELVAR PEARL S0F

Birth Ident: DGKR-06-5
Breed: SF F16
BW (\$): -73/51 PW (\$): 533/86
7 Lacts. Protein Milkfat
Milk (% (kg) (% (kg) Days
6477 3.77 244 5.42 351 287

Three Generation Pedigree



Page Dairies Limited
New Zealand

AE Herd Averages as at 20/03/2026
Ancestry: 99% BW: 114/46 PW: 225/75

PTPT / HERDCODE: RDMG 4 / 40407
LOCATION: N129-990-305 / 4
DATE: 24/03/2026



REGISTERED HOLSTEIN-FRIESIAN WAIOKURA CHUCK DELTA

Birth Ident: RDMG-22-29 No. 7
Breed: PF F16 Sex: FEMALE
Date of Birth: 17/07/2022 Classification:

BW (\$): 140/45 PW (\$): -12/71
Protein BV (kg): 21/50 Fertility BV (%): -2.7/42
Fat BV (kg): 28/51 Func Surv BV (%): 0.4/36
Milk BV (ltr): 476/54 Somatic Cell BV: 0.18/50
Lwt BV (kg): 83/33
Overall Opinion: 0.41/31 Dairy Conformation: 0.63/38
Udder Overall: 0.63/37
Avg SCC at latest Lactation: 74/4

Table with columns: Age, Milk, Protein, Milkfat, Days, LW, Herd BW. Row 1: 3 yr 0 m, 6669, 3.63, 242, 4.22, 281, 222, 114/46

Due to Calve: 07/08/2026 Bull: 123747
Expected Calf: COOKIECUTTER HOLYSMOKES-ET
Mating Date: 29/10/2025

The information on this report is as recorded on the LIC MINDA database as at date of print, and LIC does not warrant the accuracy of the information provided

HILLBRAE GAUNT CHUCK-ET

Birth Ident: CDPW-18-70 (119517)
Breed: PF F16
BW (\$): 159/99
Protein BV (kg): 25/99
Fat BV (kg): 27/99
Milk BV (ltr): 266/99
Liveweight BV (kg): 107/99
Fertility BV (%): -2.8/99
Functional Survival BV (%): -0.6/98
Somatic Cell BV: 0.14/99
Fat %: 5.1
Protein %: 4.1

WAIOKURA GOLD DELTA S3F

Birth Ident: RDMG-19-44
Breed: SF F16
PW (\$): 322/85
BW (\$): 172/50 Lwt BV (kg): 60/33
Protein BV (kg): 20/56 Fertility BV (%): -3.7/45
Fat BV (kg): 34/57 Func Surv BV (%): 1.3/38
Milk BV (ltr): 886/59 SCC BV: -0.11/53
Age, Milk, Protein, Milkfat, Days, LW table

Traits other than production (2021)

AM ST MS OO S W C R A R L US FU RU FT RT TL UO DC

MAIRE IG GAUNTLET-ET

Birth Ident: DDYX-12-355 (113086)
Breed: PF F16
BW (\$): -29/99 Lwt BV (kg): 85/99
Protein BV (kg): 28/99 Fertility BV (%): -7.8/99
Fat BV (kg): 9/99 Func Surv BV (%): -4.6/99
Milk BV (ltr): 1117/99 SCC BV: 0.01/99

HILLBRAE RAVEN CORN S3F

Birth Ident: CDPW-14-31
Breed: SF F16
BW (\$): 226/62 PW (\$): 528/83
Age, Milk, Protein, Milkfat, Days, LW table

MAIRE FI GOLDDIGGER

Birth Ident: DDYX-13-397 (114057)
Breed: PF F16
BW (\$): 107/99 Lwt BV (kg): 68/98
Protein BV (kg): 19/99 Fertility BV (%): -4.4/99
Fat BV (kg): 22/99 Func Surv BV (%): 1.0/97
Milk BV (ltr): 653/99 SCC BV: -0.16/99

WAIOKURA VC DELTA S2F

Birth Ident: DGKR-15-171
Breed: SF F15J1
BW (\$): 187/55 PW (\$): 633/85
Age, Milk, Protein, Milkfat, Days, LW table

INVERNIA TGF IGNITION S3F

Birth Ident: BWHT-09-81 (110086)
Breed: SF F16
BW (\$): -100/99

MAIRE SPICY GABRIELLA-ET

Birth Ident: DDYX-07-101
Breed: PF F16
BW (\$): 96/74 PW (\$): 167/83
3 Lacts. Protein Milkfat
Milk (% (kg) (% (kg) Days
7778 3.42 266 4.35 339 300

TRALEE ME RAVEN-ET-OC S3F

Birth Ident: KGQJ-12-3 (113335)
Breed: SF F16
BW (\$): 193/98

HILLBRAE FLUKE CORN S2F

Birth Ident: CDPW-07-76
Breed: SF F16
BW (\$): 18/57 PW (\$): 159/87
7 Lacts. Protein Milkfat
Milk (% (kg) (% (kg) Days
5324 3.74 199 4.57 243 228

FARSIDE M ILLUSTRIOSUS S3F

Birth Ident: GYPH-10-47 (110112)
Breed: SF F16
BW (\$): 190/99

MAIRE FIREZE GINA-ET

Birth Ident: DDYX-07-230
Breed: PF F16
BW (\$): -12/77 PW (\$): 165/90
5 Lacts. Protein Milkfat
Milk (% (kg) (% (kg) Days
7542 3.76 284 4.52 341 301

VEKIS CHEVROLET

Oseas HB No: 000765206109/NLD (114592)
Breed: PF F16
BW (\$): -124/94

WAIOKURA CHALL DELTA S1F

Birth Ident: DGKR-12-20
Breed: SF F13J3 82 GP
BW (\$): 97/51 PW (\$): 373/86
9 Lacts. Protein Milkfat
Milk (% (kg) (% (kg) Days
6869 3.83 263 4.87 335 258

Semen Lots

91 10x SEXED Heroic Gorman

AB Code: 121851

92 1x Monument Impression

AB Code: 113879

93 2x Aurora Donor Favour

AB Code: 101650

94 2x Glen Koru Ethos

AB Code: 514015

95 6x Paynes Sublime

AB Code: 521005

96 2x Lightburn SE Hazyale S3F

AB Code: 122516

Semen Lots

97 3x Paynes BG Archie S1F

AB Code: 116015

98 8x ABS Jeronimo-P-ET

AB Code: 118856

99 4x SEXED Westcost Almamater

AB Code: 120750

100 3x SEXED Westcost Almamater

AB Code: 120750

101 6x Waiokura Griff Waiter-ET

AB Code: 122549

102 6x Waiokura Griff Waiter-ET

AB Code: 122549

Semen Lots

103 1x Seagull-Bay Supersire-ET

AB Code: 112879

104 10x Seagull-Bay Silver-ET

AB Code: 114993

105 5x Seagull-Bay Silver-ET

AB Code: 114993

106 10x Bomaz Anzac PP-ET

AB Code: 122807

107 10x Bomaz Anzac PP-ET

AB Code: 122807

108 10x Bomaz Anzac PP-ET

AB Code: 122807

Semen Lots

109 10x Bomaz Anzac PP-ET

AB Code: 122807

110 10x Dicksons Monopoll

AB Code: 122013

111 10x Dicksons Monopoll

AB Code: 122013

112 10x Dicksons Monopoll

AB Code: 122013



WAIOKURA
HOLSTEINS

MATRIARCH

GENETICS LIMITED



Why Choose Matriarch Genetics?

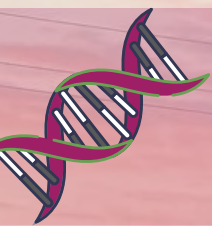

Commitment to superior breeding outcomes.



Bulls strategically selected by New Zealand farmers for farmers.



Industry focused advocacy.



Supporting breeders to provide farmers with quality genetic solutions.

Valuing maternal lines!





Buyer # _____ Brand _____

Name: _____

Phone Number: _____

Nait Number: _____

Participant Code: _____

Herd Code: _____

CRV or LIC: _____

Carrier: _____

Delivery Date: Today Tomorrow
 Specific Date _____

Supplier Number: _____

Home Run-Off Grazier

Delivery Address: _____

Thank You for Visiting



WAIOKURA
HOLSTEINS



Elle Rose