

Pa Hill Ayrshires Annual Sale

Tuesday 14th April
7pm on bidr® only

Didn't get the chance to photograph the heifers,
so here's a mix of photos from the year



Vendors Forward

Welcome to our annual sale for 2026. In the sale this year we have 20 2024 born spring calving hfrs, 23 2023 born spring calving hfrs, 29 young spring calving cows and 14 in milk autumn calved cows/hfrs. At the time of writing this 6 are still to calve but will have calved by sale date. Lots 17,19,20 were run with 2 bulls, Pa Hill Jeff Hunter FVDV-24-121 & Pa Hill Jeff Denmark FVDV-24-135 so calves will need to be DNA'd. Calving dates for heifers and some cows are scan dates but our vet is usually pretty accurate

We still milk through 3 sheds all year round and have 8 support blocks. We milk between 350 -400 cows most of the year, and have 1050 head at present counting calves

Calving starts 1st March to the 10th of April for autumn and starts 1st July to 1st January for spring. I work on the theory that it doesnt matter when she calves, aslong as shes in milk shes paying the bills. Many of our cows milk into excess days as they dont cycle well on kikuyu. Mating has gone well this year, 1 mob of 31 hfrs RWB were all incalf 29 early and 2 later. So this enables us to put so many July - early August calvers in the sale

Pasture is mainly kikuyu and grass silage is fed when needed no lollies. Cows sold in previous sales produce well some doing over 700ms my top cow last year did 352ms so they are shifting well

Since the mid 1980s, I've built my herd by purchasing in many mt young cows, which has enabled me to create lots of extra stock and inturn purchase land.

The Maire stud has been entwined with Pa Hill since the mid 1980s with swapping many cows, hfrs, calves and bulls. Still happens to this day, which you will see in many of the pedigrees in the sale

I'm always on the look out for new blood, the lastest purchase was Kaimore Quest Naki with BW 37 PW 393. She has just calved a bull calf by Sterling and he is going to become my next herd sire

Any queries or other info
call Gavin 099298622 or message on messenger

Herd is Lepto and Blackleg vaccinated
TB c10 & BVD tested and DNA profiled

BUYING ONLINE?

- This sale is a FULLY ONLINE SEQUENTIAL auction hosted on bidr® (bidr.co.nz)
- Bidding opens at Lot 1 and progresses through the catalogue in order.
- Each lot closes when its countdown timer expires.
- All purchasers must register on bidr® with a partner agency before sale day.
- For Assistance: 0800 TO BIDR (0800 86 2437) or enquiries@bidr.co.nz

Alternatively, contact your local bidr® representative:

Upper North Island Territory Manager

Bruno Dos Santos
Bruno.Santos@bidr.co.nz
027 221 8276

Upper South Island Territory Manager

McKenzie Alfeld
Mckenzie.Alfeld@bidr.co.nz
027 341 8066

Lower North Island Territory Manager

Liv Manley
Olivia.Manley@bidr.co.nz
027 348 6354

Lower South Island Territory Manager

Mya Reid
Mya.Reid@bidr.co.nz
021 204 5824

CONDITIONS OF SALE

In accordance with the NZ Stock & Station Association Auction Terms and Conditions, the following general conditions apply to this auction where applicable.

FEMALE GUARANTEES

1. Every female shown as bred on a certain date, except any which may have been served within six weeks of sale, is guaranteed in-calf. This guarantee expires 28 days from the sale date.
2. Where a sale catalogue specifies a calving date and the resultant calf is not acceptable for registration by the MINDA service of the Livestock Improvement Corporation (LIC) or by the relevant Breed Society because the calf is born eleven days or more either side of the specified calving date and the paternity is not able to be verified the seller shall refund 25% of the purchase price plus GST direct to the buyer. This clause 2 does not apply if the sale catalogue states that a bull was pastured after AB ceased.
3. Where a veterinary certificate is supplied at the date of sale certifying the female as being in-calf, no further liability will fall on the seller subject to liability under the other clauses contained in the Conditions of Sale. The buyer has the right to retest at their own expense before delivery is made from the place of sale.
4. Where a female is offered for sale as being in-calf, without a supporting veterinary certificate and the female is subsequently proved to be empty, the buyer has the right to return the female or carry out such disposal as the seller may instruct and the seller will refund direct to the buyer the purchase price plus the return transport costs.
5. Cows sold as not in-calf at the time of sale, shall be sold with a guarantee to breed. The term breed shall constitute producing a calf, dead or alive. Should the cow fail to produce a calf by the 31 December 2027, the seller shall refund in full the purchase price direct to the buyer.
6. Yearling heifers sold as unmated are sold with the guarantee to breed. The term breed shall constitute producing a calf, dead or alive. Should the heifer fail to produce a calf by the 31 December 2027, the seller shall refund in full the purchase price direct to the buyer.
7. In the case of a calf or yearling heifer being flushed for embryo transfer, either with or without success, all guarantees become null and void.
8. Where any female sold as being in-calf proves to be carrying a mummified calf, no liability will fall on the seller.
9. Any animal which is sold as in-calf but subsequently aborts the foetus after delivery is the responsibility of the buyer and no liability will fall on the seller.
10. Any claim to the auctioneers must be accompanied by a veterinary certificate.

GENERAL CONDITIONS

Delivery: At the fall of the hammer, livestock remain the vendors responsibility until delivery is taken.

Insurance: If transit or annual insurance is required the purchaser is responsible to arrange.

Instructions: Buyers must sign all dockets before leaving and have transport arranged.

Transfers: Sellers are responsible for the completion of transfers. No buyer shall be entitled to withhold payments for the delay of transfer information.

Cattle for Export: Breed Society must inspect as suitable for Export Certificates. The seller is responsible for the 15% commission payable on all cattle sold for export.

Payment terms: Payment due **14 days** after auction date.

Three Generation Pedigree



AE Herd Averages as at 21/02/2026
Ancestry : 100% BW : -122/40 PW : -53/53

PTPT / HERDCODE : FVDV 1 / 7672
LOCATION : N010-887-613 / 2
DATE : 11/03/2026

REGISTERED AYRSHIRE

PA HILL IRAM VERENA

Birth Ident: FVDV-24-17 **No.** 134
Breed: PA A16 **Sex:** FEMALE
Date of Birth: 7/03/2024 **Classification:**
BW (\$): -164/25 **PW (\$):** -89/10
Protein BV (kg): -8/27 **Fertility BV (%):** -11.5/19
Fat BV (kg): -8/28 **Func Surv BV (%):** 0.6/16
Milk BV (ltr): 87/29 **Somatic Cell BV:** -0.21/25
Lwt BV (kg): -2/18
Overall Opinion: 0.33/20 **Dairy Conformation:** 0.06/32
Udder Overall: 0.27/26
Avg SCC at latest Lactation:

Age	Milk (ltr)	Protein (%)	Milkfat (%)	Days	LW	Herd BW	
7 yr 8 m	2297	3.57	82	4.50	103	209	
5 yr 9 m	3387	3.62	123	4.26	144	305	110
4 yr 1 m	3354	3.74	125	4.35	146	305	115
2 yr 3 m	2321	3.40	79	3.86	90	240	45
Avg	2840	3.60	102	4.25	121	265	4 Lacts.

Due to Calve: 15/07/2026 **Bull:** 524426
Expected Calf: PA HILL QUEST JAGGER

Bull: 524426 **Mating Date:** 6/10/2025 **NM**
BW(\$): -154/15 **PW(\$):** -90/6

The information on this report is as recorded on the LIC MINDA database as at date of print, and LIC does not warrant the accuracy of the information provided

PA HILL SONIC IRAM-ET

Birth Ident: FVDV-21-54 (525487)
Breed: PA A16 **Sex:** S/D ✓
BW (\$): -65/46
Protein BV (kg): -8/49
Fat BV (kg): -2/50
Milk BV (ltr): 104/51
Liveweight BV (kg): -12/36
Fertility BV (%): -7.6/40
Functional Survival BV (%): 1.2/34
Somatic Cell BV: -0.82/47
Fat %: 4.3
Protein %: 3.5

PA HILL ALFIE VANESSA

Birth Ident: FVDV-16-52 **E8-8**
Breed: PA A16 **Sex:** S/D ✓
BW (\$): -262/51 **Lwt BV (kg):** 7/36
Protein BV (kg): -8/57 **Fertility BV (%):** -15.3/36
Fat BV (kg): -13/58 **Func Surv BV (%):** 0.0/31
Milk BV (ltr): 69/61 **SCC BV:** 0.39/54
Age **Milk (ltr)** **Protein (%)** **Milkfat (%)** **Days** **LW**
7 yr 8 m 2297 3.57 82 4.50 103 209
5 yr 9 m 3387 3.62 123 4.26 144 305 110
4 yr 1 m 3354 3.74 125 4.35 146 305 115
2 yr 3 m 2321 3.40 79 3.86 90 240 45
Avg **2840** **3.60** **102** **4.25** **121** **265** **4 Lacts.**

Traits other than production (2021)
AM ST MS OO S W C R A R L U S F U R U FT RT TL UO DC
0 0 0 0 5 5 8 5 7 6 8 8 8 6 8 4 8 8

IWA SUPER SONIC

Birth Ident: BNNL-14-9260 (515503)
Breed: PA A16 **Sex:** S/D ✓
BW (\$): 4/98 **Lwt BV (kg):** -17/96
Protein BV (kg): -8/99 **Fertility BV (%):** -4.2/99
Fat BV (kg): 6/99 **Func Surv BV (%):** 0.9/90
Milk BV (ltr): 149/99 **SCC BV:** -0.58/99

PA HILL ASTUTE IRMA ET

Birth Ident: FVDV-12-65 **V7-8**
Breed: PA A16 **Sex:** S/D ✓
BW (\$): -76/67 **PW (\$):** 233/89
Age **Milk (ltr)** **Protein (%)** **Milkfat (%)** **Days** **LW**
10 yr 5 m 1092 2.85 31 3.64 40 61 355
9 yr 1 m 3692 3.23 119 4.00 148 305 231
7 yr 3 m 3726 3.28 122 3.96 148 292 81
6 yr 0 m 4498 3.36 151 4.27 192 305 313
4 yr 2 m 4404 3.33 147 4.27 188 305 162
Avg **4177** **3.31** **138** **4.20** **175** **294** **6 Lacts.**

KITEROA CREAM ALFIE ET

Birth Ident: MVV-02-3 (505524) **E8-8**
Breed: PA A16 **Sex:** S/D ✓
BW (\$): -426/91 **Lwt BV (kg):** 31/71
Protein BV (kg): -9/97 **Fertility BV (%):** -24.0/92
Fat BV (kg): -18/97 **Func Surv BV (%):** -0.6/74
Milk BV (ltr): 44/98 **SCC BV:** 0.62/97

PA HILL BRODY VANESSA ET

Birth Ident: FVDV-10-14 **V6-7**
Breed: PA A16 **Sex:** S/D ✓
BW (\$): -177/58 **PW (\$):** 113/89
Age **Milk (ltr)** **Protein (%)** **Milkfat (%)** **Days** **LW**
14 yr 7 m 1941 3.49 68 4.64 90 226 131
13 yr 4 m 2303 3.47 80 4.27 98 256 131
12 yr 4 m 2529 3.45 87 4.56 115 238 179
11 yr 5 m 2728 3.65 100 4.57 125 256 155
10 yr 4 m 3337 3.40 113 4.49 150 287 108
Avg **3273** **3.58** **117** **4.59** **150** **256** **13 Lacts.**

SALT SPRAY BONNY GEORGE

Birth Ident: DYNX-04-46 (505545)
Breed: PA A16 **Sex:** S/D ✓
BW (\$): -229/97
SANROSA SNOWIE 11-260 ET
Birth Ident: BNNL-11-260
Breed: PA A16 **Sex:** S/D ✓
BW (\$): 37/76 **PW (\$):** 703/89
6 Lacts. **Protein** **Milkfat**
Milk (%) **(%)** **(%)** **(%)** **Days**
8594 3.93 338 5.24 450 296

WAERENGA BLAZE ASTUTE

Birth Ident: GGF-06-105 (507656)
Breed: PA A16 **Sex:** S/D ✓
BW (\$): -239/97
PA HILL BRODY IRMA ET
Birth Ident: FVDV-09-13
Breed: PA A16 **Sex:** S/D ✓
BW (\$): -92/68 **PW (\$):** 37/88
4 Lacts. **Protein** **Milkfat**
Milk (%) **(%)** **(%)** **(%)** **Days**
3989 3.59 143 4.76 190 304

PLUM-BOTTOM TRIDENT'S LOT

Oseas HB No: 000000145520/USA (100854)
Breed: PA A16 **Sex:** S/D ✓
BW (\$): -600/93

KITEROA CREAM ABLIGE

Birth Ident: MVV-93-32
Breed: PA A16 **Sex:** VHC
BW (\$): -322/72 **PW (\$):** 67/85
6 Lacts. **Protein** **Milkfat**
Milk (%) **(%)** **(%)** **(%)** **Days**
6221 3.64 226 4.65 289 279

CARMELGLEN BRODY

Birth Ident: FROW-03-58 (504534)
Breed: PA A16 **Sex:** S/D ✓
BW (\$): -194/99

PA HILL JEDI VANESSA

Birth Ident: FVDV-99-38
Breed: PA A16 **Sex:** VHC
BW (\$): -293/67 **PW (\$):** -70/86
8 Lacts. **Protein** **Milkfat**
Milk (%) **(%)** **(%)** **(%)** **Days**
4408 3.64 160 4.07 179 298

Copyright 2026 LIC. All rights reserved

N = Induced T = At least 1 Abnormal Test in this Lactation
D = Lactation values include at least 1 derived test

GeneMark DNA Profiled # = Parentage Uncertain D / S ✓ = Parentage Confirmed by DNA
Indices exclude genomic information with the exception of some historical Herd BW values

P001.50

Three Generation Pedigree



AE Herd Averages as at 21/02/2026
Ancestry : 100% BW : -122/40 PW : -53/53

PTPT / HERDCODE : FVDV 1 / 7672
LOCATION : N010-887-613 / 2
DATE : 11/03/2026

REGISTERED AYRSHIRE

PA HILL FRED VESLA

Birth Ident: FVDV-24-2 **No.** 180
Breed: PA A16 **Sex:** FEMALE
Date of Birth: 29/02/2024 **Classification:**
BW (\$): -161/34 **PW (\$):** -77/14
Protein BV (kg): -8/38 **Fertility BV (%):** -9.4/30
Fat BV (kg): -16/39 **Func Surv BV (%):** -1.4/24
Milk BV (ltr): 115/38 **Somatic Cell BV:** -0.66/36
Lwt BV (kg): -31/24
Overall Opinion: -0.10/25 **Dairy Conformation:** -0.04/37
Udder Overall: 0.13/35
Avg SCC at latest Lactation:

Age	Milk (ltr)	Protein (%)	Milkfat (%)	Days	LW	Herd BW	
6 yr 1 m	1403	3.39	47	3.56	50	103	
4 yr 5 m	2546	3.75	95	4.18	106	305	
2 yr 5 m	2113	3.87	82	4.45	94	305	124
Avg	2021	3.71	75	4.13	83	238	3 Lacts.

Due to Calve: 15/07/2026 **Bull:** 524426
Expected Calf: PA HILL QUEST JAGGER

Bull: 524426 **Mating Date:** 6/10/2025 **NM**
BW(\$): -153/18 **PW(\$):** -84/7

The information on this report is as recorded on the LIC MINDA database as at date of print, and LIC does not warrant the accuracy of the information provided

SENTINAL HOT FREDDIE

Birth Ident: BHRG-12-10 (513570)
Breed: PA A16 **Sex:** S/D ✓
BW (\$): -194/90
Protein BV (kg): -7/96
Fat BV (kg): -16/96
Milk BV (ltr): 256/97
Liveweight BV (kg): -35/75
Fertility BV (%): -14.6/91
Functional Survival BV (%): -1.1/68
Somatic Cell BV: -0.81/95
Fat %: 4.2
Protein %: 3.5

PA HILL JENKA VELCRO

Birth Ident: FVDV-19-99 **V6-7**
Breed: PA A16 **Sex:** S/D ✓
BW (\$): -138/42 **Lwt BV (kg):** -27/22
Protein BV (kg): -10/50 **Fertility BV (%):** -4.2/28
Fat BV (kg): -17/50 **Func Surv BV (%):** -1.7/24
Milk BV (ltr): -24/54 **SCC BV:** -0.50/46
Age **Milk (ltr)** **Protein (%)** **Milkfat (%)** **Days** **LW**
6 yr 1 m 1403 3.39 47 3.56 50 103
4 yr 5 m 2546 3.75 95 4.18 106 305
2 yr 5 m 2113 3.87 82 4.45 94 305 124
Avg **2021** **3.71** **75** **4.13** **83** **238** **3 Lacts.**

Traits other than production (2024)
AM ST MS OO S W C R A R L U S F U R U FT RT TL UO DC
0 0 0 0 4 0 7 5 6 6 7 6 6 5 6 3 6 7

SALT SPRAY BONNY GEORGE

Birth Ident: DYNX-04-46 (505545)
Breed: PA A16 **Sex:** S/D ✓
BW (\$): -229/97 **Lwt BV (kg):** -6/90
Protein BV (kg): -10/99 **Fertility BV (%):** -12.4/97
Fat BV (kg): -17/99 **Func Surv BV (%):** 0.6/88
Milk BV (ltr): 107/99 **SCC BV:** -0.65/98

LUCKVILLE PAR ONE DEB ET

Birth Ident: DRKY-02-45 **EXC**
Breed: PA A16 **Sex:** S/D ✓
BW (\$): -264/70 **PW (\$):** 428/87
Age **Milk (ltr)** **Protein (%)** **Milkfat (%)** **Days** **LW**
12 yr 3 m 4524 3.37 152 5.05 229 227 -46
11 yr 1 m 5448 3.44 187 4.82 263 293 T -163
10 yr 1 m 6799 3.36 228 4.74 322 289 211
8 yr 1 m 5485 3.45 189 5.05 277 281 96
6 yr 1 m 5972 3.54 211 4.20 251 273 228
Avg **5988** **3.57** **214** **4.61** **276** **278** **9 Lacts.**

PA HILL INKARI JENKA

Birth Ident: FVDV-16-365 (517727)
Breed: PA A16 **Sex:** S/D ✓
BW (\$): -69/72 **Lwt BV (kg):** -37/56
Protein BV (kg): -6/80 **Fertility BV (%):** -20/58
Fat BV (kg): -11/80 **Func Surv BV (%):** -2.3/39
Milk BV (ltr): 40/82 **SCC BV:** -0.48/76

PA HILL BRACE VELCRO

Birth Ident: FVDV-13-77 **V7-6**
Breed: PA A16 **Sex:** S/D ✓
BW (\$): -211/51 **PW (\$):** -166/83
Age **Milk (ltr)** **Protein (%)** **Milkfat (%)** **Days** **LW**
6 yr 0 m 1850 3.31 61 3.60 67 131 -41
4 yr 1 m 3320 3.59 119 4.25 141 305 T 49
2 yr 1 m 3000 3.65 110 4.12 124 305 127
Avg **2723** **3.55** **97** **4.06** **110** **247** **3 Lacts.**

GOLDWYN FOLLY SULTAN

Birth Ident: WGR-96-6 (500599)
Breed: PA A16 **Sex:** S/D ✓
BW (\$): -428/92

KITEROA BONNY GLUCOSE

Birth Ident: MVV-98-6
Breed: PA A16 **Sex:** EX3
BW (\$): -322/65 **PW (\$):** -136/87
9 Lacts. **Protein** **Milkfat**
Milk (%) **(%)** **(%)** **(%)** **Days**
5614 3.52 198 3.91 220 270

WOODLAND VIEW PARDNER-ET

Oseas HB No: 000000611799/CAN (500545)
Breed: PA A16 **Sex:** S/D ✓
BW (\$): -594/92

LUCKVILLE MAR DEB ET

Birth Ident: DRKY-96-4
Breed: PA A16 **Sex:** EX3
BW (\$): -133/64 **PW (\$):** 670/86
9 Lacts. **Protein** **Milkfat**
Milk (%) **(%)** **(%)** **(%)** **Days**
9089 3.49 317 4.63 421 295

SOUTHWIND INKARI

Birth Ident: BNHY-03-5 (504521)
Breed: PA A16 **Sex:** S/D ✓
BW (\$): -80/94

PA HILL NERO JENNILEE

Birth Ident: FVDV-10-146
Breed: PA A16 **Sex:** S/D ✓
BW (\$): -175/60 **PW (\$):** 97/88
7 Lacts. **Protein** **Milkfat**
Milk (%) **(%)** **(%)** **(%)** **Days**
3840 3.41 131 4.01 154 282

LODOR TK BRACE

Birth Ident: CHDD-03-215 (504503)
Breed: PA A16 **Sex:** S/D ✓
BW (\$): -201/98

PA HILL BLADE VELCRO

Birth Ident: FVDV-07-18
Breed: PA A16 **Sex:** V6-7
BW (\$): -156/56 **PW (\$):** 108/87
7 Lacts. **Protein** **Milkfat**
Milk (%) **(%)** **(%)** **(%)** **Days**
4002 3.57 143 4.34 174 276

Copyright 2026 LIC. All rights reserved

N = Induced T = At least 1 Abnormal Test in this Lactation
D = Lactation values include at least 1 derived test

GeneMark DNA Profiled # = Parentage Uncertain D / S ✓ = Parentage Confirmed by DNA
Indices exclude genomic information with the exception of some historical Herd BW values

P001.50

LOT 1

LOT 2

Three Generation Pedigree



AYRSHIRE NEW ZEALAND
Gavin Travers
New Zealand

AE Herd Averages as at 21/02/2026
Ancestry: 100% BW: -122/40 PW: -53/53

PTPT / HERDCODE: FVDV 1 / 7672
LOCATION: N010-887-613 / 2
DATE: 11/03/2026



REGISTERED AYRSHIRE

PA HILL SONIC VIOLA

Birth Ident: FVDV-24-20 No. 301
Breed: PA A16 Sex: FEMALE
Date of Birth: 13/03/2024 Classification:

BW (\$): -87/40 PW (\$): -47/16
Protein BV (kg): -17/40 Fertility BV (%): -2.7/34
Fat BV (kg): -9/40 Func Surv BV (%): -0.3/31
Milk BV (ltr): -97/40 Somatic Cell BV: -0.62/38
Lwt BV (kg): -35/41

Overall Opinion: 0.00/34 Dairy Conformation: 0.02/45
Udder Overall: 0.07/38
Avg SCC at latest Lactation :

Age	Milk (ltr)	Protein (kg)	Milkfat (kg)	Days	LW	Herd BW
5 yr 5 m	157	3.74	28	4.46	34	74
3 yr 10 m	2992	3.39	102	4.50	135	305
2 yr 6 m	852	3.03	26	4.30	37	146
Avg 1922 3.31 64 4.46 86 226 2 Lacts.						

Due to Calve : 05/07/2026 Bull : 524426
Expected Calf PA HILL QUEST JAGGER
Bull BW(\$): -116/19 PW(\$): -69/7
Mating Date 26/09/2025 NM

The information on this report is as recorded on the LIC MINDA database as at date of print, and LIC does not warrant the accuracy of the information provided

IWA SUPER SONIC

Birth Ident: BNNL-14-9260 (515503)
Breed: PA A16

BW (\$): 4/98
Protein BV (kg): -8/99
Fat BV (kg): 6/99
Milk BV (ltr): 149/99
Liveweight BV (kg): -17/96
Fertility BV (%): -4.2/99
Functional Survival BV (%): 0.9/90
Somatic Cell BV: -0.58/99
Fat %: 4.7
Protein %: 3.5

PA HILL CHIEF VIOLA

Birth Ident: FVDV-18-116
Breed: PA A16

BW (\$): -188/56 PW (\$): -58/89
Protein BV (kg): -26/54 Fertility BV (%): -1.2/36
Fat BV (kg): -25/55 Func Surv BV (%): -1.6/34
Milk BV (ltr): -344/58 SCC BV: -0.67/51

Age	Milk (ltr)	Protein (kg)	Milkfat (kg)	Days	LW
5 yr 5 m	757	3.74	28	4.46	34
3 yr 10 m	2992	3.39	102	4.50	135
2 yr 6 m	852	3.03	26	4.30	37
Avg 1922 3.31 64 4.46 86 226 2 Lacts.					

PA HILL QUEST JAGGER

Birth Ident: FVDV-18-116
Breed: PA A16

BW (\$): -188/56 PW (\$): -58/89
Protein BV (kg): -26/54 Fertility BV (%): -1.2/36
Fat BV (kg): -25/55 Func Surv BV (%): -1.6/34
Milk BV (ltr): -344/58 SCC BV: -0.67/51

Age	Milk (ltr)	Protein (kg)	Milkfat (kg)	Days	LW
5 yr 5 m	757	3.74	28	4.46	34
3 yr 10 m	2992	3.39	102	4.50	135
2 yr 6 m	852	3.03	26	4.30	37
Avg 1922 3.31 64 4.46 86 226 2 Lacts.					

SAIT SPRAY BONNY GEORGE

Birth Ident: DYNX-04-46 (505545)
Breed: PA A16

BW (\$): -229/97 Lwt BV (kg): -6/90
Protein BV (kg): -10/99 Fertility BV (%): -12.4/97
Fat BV (kg): -17/99 Func Surv BV (%): 0.6/88
Milk BV (ltr): 107/99 SCC BV: -0.65/98

SANROSA SNOWIE 11-260 ET

Birth Ident: BNNL-11-260
Breed: PA A16

BW (\$): 37/76 PW (\$): 703/89
Milk (ltr) Protein (kg) Milkfat (kg) Days LW
8 yr 0 m 10058 3.92 395 4.80 482 305 338
7 yr 0 m 6855 3.87 351 5.20 461 295 320
6 yr 0 m 7977 3.87 309 4.89 390 291 271
5 yr 0 m 9241 3.95 365 5.52 510 297 350
3 yr 0 m 8144 3.86 314 5.34 435 287 371

Plus 1 unprinted lactation
Avg 8594 3.93 338 5.24 450 296 6 Lacts.

GOLDWYN FOLLY SULTAN

Birth Ident: WGR-96-6 (500599)
Breed: PA A16

BW (\$): -428/92

KITEROA BONNY GLUCOSE

Birth Ident: MVV-98-6
Breed: PA A16 EX3

9 Lacts. Protein Milkfat
Milk (kg) (%) (kg) Days
5614 3.52 198 3.91 220 270

ASMO TOSKIKO ET

Oseas HB No: 000000043642/FIN (510634)
Breed: PA A16

BW (\$): -224/97

LODORE PHILS SNOWIE

Birth Ident: CHDD-06-59
Breed: PA A16 VHC

BW (\$): -168/86 PW (\$): 694/83
3 Lacts. Protein Milkfat
Milk (kg) (%) (kg) Days
7896 3.66 289 4.89 386 269

BESSFIELD HIGHLAND CHIEF

HB No: A/27698/M (61082)
Breed: PA A16

BW (\$): -560/93

LAKESIDE HIGH NOON

HB No: A/133002/F
Breed: PA A16 EXC

BW (\$): -536/70 PW (\$): -507/30
10 Lacts. Protein Milkfat
Milk (kg) (%) (kg) Days
5667 3.35 183 4.48 254 298

SOUTHWIND JARMO

Birth Ident: BNHY-03-16 (504522)
Breed: PA A16

BW (\$): -63/98

PA HILL MIKA WOLA

Birth Ident: FVDV-06-12
Breed: PA A16 V6-8

BW (\$): -153/55 PW (\$): 217/87
6 Lacts. Protein Milkfat
Milk (kg) (%) (kg) Days
4419 3.35 148 4.65 205 287

PA HILL JARMO VIOLA

Birth Ident: FVDV-10-92
Breed: PA A16

BW (\$): -68/54 PW (\$): 138/87

Age	Milk (ltr)	Protein (kg)	Milkfat (kg)	Days	LW
8 yr 1 m	3775	3.19	121	4.57	173
6 yr 3 m	3874	3.23	125	5.00	194
5 yr 0 m	4646	3.57	166	4.90	228
4 yr 1 m	4368	3.59	157	5.17	226
2 yr 1 m	2802	3.60	101	4.99	140
Avg 3893 3.44 134 4.93 192 298 5 Lacts.					

PA HILL QUEST JAGGER

Birth Ident: FVDV-18-116
Breed: PA A16

BW (\$): -188/56 PW (\$): -58/89
Protein BV (kg): -26/54 Fertility BV (%): -1.2/36
Fat BV (kg): -25/55 Func Surv BV (%): -1.6/34
Milk BV (ltr): -344/58 SCC BV: -0.67/51

LAKE SIDE HIGH CHIEFTAIN

HB No: A/34136/M (61409)
Breed: PA A16

BW (\$): -373/98 Lwt BV (kg): -34/97
Protein BV (kg): -41/99 Fertility BV (%): 4.3/98
Fat BV (kg): -51/99 Func Surv BV (%): 1.8/89
Milk BV (ltr): -802/99 SCC BV: -0.97/99

TRAITS OTHER THAN PRODUCTION (2022)
AM ST MS OO S W C RA R L US FU RU FT RT TL UO DC
0 0 0 0 3 3 7 5 6 5 7 7 6 5 5 4 7 7

PA HILL QUEST JAGGER

Birth Ident: FVDV-18-116
Breed: PA A16

BW (\$): -188/56 PW (\$): -58/89
Protein BV (kg): -26/54 Fertility BV (%): -1.2/36
Fat BV (kg): -25/55 Func Surv BV (%): -1.6/34
Milk BV (ltr): -344/58 SCC BV: -0.67/51

PA HILL QUEST JAGGER

Birth Ident: FVDV-18-116
Breed: PA A16

BW (\$): -188/56 PW (\$): -58/89
Protein BV (kg): -26/54 Fertility BV (%): -1.2/36
Fat BV (kg): -25/55 Func Surv BV (%): -1.6/34
Milk BV (ltr): -344/58 SCC BV: -0.67/51

PA HILL QUEST JAGGER

Birth Ident: FVDV-18-116
Breed: PA A16

BW (\$): -188/56 PW (\$): -58/89
Protein BV (kg): -26/54 Fertility BV (%): -1.2/36
Fat BV (kg): -25/55 Func Surv BV (%): -1.6/34
Milk BV (ltr): -344/58 SCC BV: -0.67/51

PA HILL QUEST JAGGER

Birth Ident: FVDV-18-116
Breed: PA A16

BW (\$): -188/56 PW (\$): -58/89
Protein BV (kg): -26/54 Fertility BV (%): -1.2/36
Fat BV (kg): -25/55 Func Surv BV (%): -1.6/34
Milk BV (ltr): -344/58 SCC BV: -0.67/51

PA HILL QUEST JAGGER

Birth Ident: FVDV-18-116
Breed: PA A16

BW (\$): -188/56 PW (\$): -58/89
Protein BV (kg): -26/54 Fertility BV (%): -1.2/36
Fat BV (kg): -25/55 Func Surv BV (%): -1.6/34
Milk BV (ltr): -344/58 SCC BV: -0.67/51

PA HILL QUEST JAGGER

Birth Ident: FVDV-18-116
Breed: PA A16

BW (\$): -188/56 PW (\$): -58/89
Protein BV (kg): -26/54 Fertility BV (%): -1.2/36
Fat BV (kg): -25/55 Func Surv BV (%): -1.6/34
Milk BV (ltr): -344/58 SCC BV: -0.67/51

PA HILL QUEST JAGGER

Birth Ident: FVDV-18-116
Breed: PA A16

BW (\$): -188/56 PW (\$): -58/89
Protein BV (kg): -26/54 Fertility BV (%): -1.2/36
Fat BV (kg): -25/55 Func Surv BV (%): -1.6/34
Milk BV (ltr): -344/58 SCC BV: -0.67/51

PA HILL QUEST JAGGER

Birth Ident: FVDV-18-116
Breed: PA A16

BW (\$): -188/56 PW (\$): -58/89
Protein BV (kg): -26/54 Fertility BV (%): -1.2/36
Fat BV (kg): -25/55 Func Surv BV (%): -1.6/34
Milk BV (ltr): -344/58 SCC BV: -0.67/51

PA HILL QUEST JAGGER

Birth Ident: FVDV-18-116
Breed: PA A16

BW (\$): -188/56 PW (\$): -58/89
Protein BV (kg): -26/54 Fertility BV (%): -1.2/36
Fat BV (kg): -25/55 Func Surv BV (%): -1.6/34
Milk BV (ltr): -344/58 SCC BV: -0.67/51

PA HILL QUEST JAGGER

Birth Ident: FVDV-18-116
Breed: PA A16

BW (\$): -188/56 PW (\$): -58/89
Protein BV (kg): -26/54 Fertility BV (%): -1.2/36
Fat BV (kg): -25/55 Func Surv BV (%): -1.6/34
Milk BV (ltr): -344/58 SCC BV: -0.67/51

PA HILL QUEST JAGGER

Birth Ident: FVDV-18-116
Breed: PA A16

BW (\$): -188/56 PW (\$): -58/89
Protein BV (kg): -26/54 Fertility BV (%): -1.2/36
Fat BV (kg): -25/55 Func Surv BV (%): -1.6/34
Milk BV (ltr): -344/58 SCC BV: -0.67/51

PA HILL QUEST JAGGER

Birth Ident: FVDV-18-116
Breed: PA A16

BW (\$): -188/56 PW (\$): -58/89
Protein BV (kg): -26/54 Fertility BV (%): -1.2/36
Fat BV (kg): -25/55 Func Surv BV (%): -1.6/34
Milk BV (ltr): -344/58 SCC BV: -0.67/51

PA HILL QUEST JAGGER

Birth Ident: FVDV-18-116
Breed: PA A16

BW (\$): -188/56 PW (\$): -58/89
Protein BV (kg): -26/54 Fertility BV (%): -1.2/36
Fat BV (kg): -25/55 Func Surv BV (%): -1.6/34
Milk BV (ltr): -344/58 SCC BV: -0.67/51

PA HILL QUEST JAGGER

Birth Ident: FVDV-18-116
Breed: PA A16

BW (\$): -188/56 PW (\$): -58/89
Protein BV (kg): -26/54 Fertility BV (%): -1.2/36
Fat BV (kg): -25/55 Func Surv BV (%): -1.6/34
Milk BV (ltr): -344/58 SCC BV: -0.67/51

PA HILL QUEST JAGGER

Birth Ident: FVDV-18-116
Breed: PA A16

BW (\$): -188/56 PW (\$): -58/89
Protein BV (kg): -26/54 Fertility BV (%): -1.2/36
Fat BV (kg): -25/55 Func Surv BV (%): -1.6/34
Milk BV (ltr): -344/58 SCC BV: -0.67/51

PA HILL QUEST JAGGER

Birth Ident: FVDV-18-116
Breed: PA A16

BW (\$): -188/56 PW (\$): -58/89
Protein BV (kg): -26/54 Fertility BV (%): -1.2/36
Fat BV (kg): -25/55 Func Surv BV (%): -1.6/34
Milk BV (ltr): -344/58 SCC BV: -0.67/51

PA HILL QUEST JAGGER

Birth Ident: FVDV-18-116
Breed: PA A16

BW (\$): -188/56 PW (\$): -58/89
Protein BV (kg): -26/54 Fertility BV (%): -1.2/36
Fat BV (kg): -25/55 Func Surv BV (%): -1.6/34
Milk BV (ltr): -344/58 SCC BV: -0.67/51

PA HILL QUEST JAGGER

Birth Ident: FVDV-18-116
Breed: PA A16

BW (\$): -188/56 PW (\$): -58/89
Protein BV (kg): -26/54 Fertility BV (%): -1.2/36
Fat BV (kg): -25/55 Func Surv BV (%): -1.6/34
Milk BV (ltr): -344/58 SCC BV: -0.67/51

PA HILL QUEST JAGGER

Birth Ident: FVDV-18-116
Breed: PA A16

BW (\$): -188/56 PW (\$): -58/89
Protein BV (kg): -26/54 Fertility BV (%): -1.2/36
Fat BV (kg): -25/55 Func Surv BV (%): -1.6/34
Milk BV (ltr): -344/58 SCC BV: -0.67/51

PA HILL QUEST JAGGER

Birth Ident: FVDV-18-116
Breed: PA A16

BW (\$): -188/56 PW (\$): -58/89
Protein BV (kg): -26/54 Fertility BV (%): -1.2/36
Fat BV (kg): -25/55 Func Surv BV (%): -1.6/34
Milk BV (ltr): -344/58 SCC BV: -0.67/51

PA HILL QUEST JAGGER

Birth Ident: FVDV-18-116
Breed: PA A16

BW (\$): -188/56 PW (\$): -58/89
Protein BV (kg): -26/54 Fertility BV (%): -1.2/36
Fat BV (kg): -25/55 Func Surv BV (%): -1.6/34
Milk BV (ltr): -344/58 SCC BV: -0.67/51

PA HILL QUEST JAGGER

Birth Ident: FVDV-18-116
Breed: PA A16

BW (\$): -188/56 PW (\$): -58/89
Protein BV (kg): -26/54 Fertility BV (%): -1.2/36
Fat BV (kg): -25/55 Func Surv BV (%): -1.6/34
Milk BV (ltr): -344/58 SCC BV: -0.67/51

PA HILL QUEST JAGGER

Birth Ident: FVDV-18-116
Breed: PA A16

BW (\$): -188/56 PW (\$): -58/89
Protein BV (kg): -26/54 Fertility BV (%): -1.2/36
Fat BV (kg): -25/55 Func Surv BV (%): -1.6/34
Milk BV (ltr): -344/58 SCC BV: -0.67/51

PA HILL QUEST JAGGER

Birth Ident: FVDV-18-116
Breed: PA A16

BW (\$): -188/56 PW (\$): -58/89
Protein BV (kg): -26/54 Fertility BV (%): -1.2/36
Fat BV (kg): -25/55 Func Surv BV (%): -1.6/34
Milk BV (ltr): -344/58 SCC BV: -0.67/51

PA HILL QUEST JAGGER

Birth Ident: FVDV-18-116
Breed: PA A16

BW (\$): -188/56 PW (\$): -58/89
Protein BV (kg): -26/54 Fertility BV (%): -1.2/36
Fat BV (kg): -25/55 Func Surv BV (%): -1.6/34
Milk BV (ltr): -344/58 SCC BV: -0.67/51

PA HILL QUEST JAGGER

Birth Ident: FVDV-18-116
Breed: PA A16

BW (\$): -188/56 PW (\$): -58/89
Protein BV (kg): -26/54 Fertility BV (%): -1.2/36
Fat BV (kg): -25/55 Func Surv BV (%): -1.6/34
Milk BV (ltr): -344/58 SCC BV: -0.67/51

PA HILL QUEST JAGGER

Birth Ident: FVDV-18-116
Breed: PA A16

BW (\$): -188/56 PW (\$): -58/89
Protein BV (kg): -26/54 Fertility BV (%): -1.2/36
Fat BV (kg): -25/55 Func Surv BV (%): -1.6/34
Milk BV (ltr): -344/58 SCC BV: -0.67/51

PA HILL QUEST JAGGER

Birth Ident: FVDV-18-116
Breed: PA A16

BW (\$): -188/56 PW (\$): -58/89
Protein BV (kg): -26/54 Fertility BV (%): -1.2/36
Fat BV (kg): -25/55 Func Surv BV (%): -1.6/34
Milk BV (ltr): -344/58 SCC BV: -0.67/51

PA HILL QUEST JAGGER

Birth Ident: FVDV-18-116
Breed: PA A16

BW (\$): -188/56 PW (\$): -58/89
Protein BV (kg): -26/54 Fertility BV (%): -1.2/36
Fat BV (kg): -25/55 Func Surv BV (%): -1.6/34
Milk BV (ltr): -344/58 SCC BV: -0.67/51

PA HILL QUEST JAGGER

Birth Ident: FVDV-18-116
Breed: PA A16

BW (\$): -188/56 PW (\$): -58/89
Protein BV (kg): -26/54 Fertility BV (%): -1.2/36
Fat BV (kg): -25/55 Func Surv BV (%): -1.6/34
Milk BV (ltr): -344/58 SCC BV: -0.67/51

PA HILL QUEST JAGGER

Birth Ident: FVDV-18-116
Breed: PA A16

BW (\$): -188/56 PW (\$): -58/89
Protein BV (kg): -26/54 Fertility BV (%): -1.2/36
Fat BV (kg): -25/55 Func Surv BV (%): -1.6/34
Milk BV (ltr): -344/58 SCC BV: -0.67/51

PA HILL QUEST JAGGER

Birth Ident: FVDV-18-116
Breed: PA A16

BW (\$): -188/56 PW (\$): -58/89
Protein BV (kg): -26/54 Fertility BV (%): -1.2/36
Fat BV (kg): -25/55 Func Surv BV (%): -1.6/34
Milk BV (ltr): -344/58 SCC BV: -0.67/51

PA HILL QUEST JAGGER

Birth Ident: FVDV-18-116
Breed: PA A16

BW (\$): -188/56 PW (\$): -58/89
Protein BV (kg): -26/54 Fertility BV (%): -1.2/36
Fat BV (kg): -25/55 Func Surv BV (%): -1.6/34
Milk BV (ltr): -344/58 SCC BV: -0.67/51

PA HILL QUEST JAGGER

Birth Ident: FVDV-18-116
Breed: PA A16

BW (\$): -188/56 PW (\$): -58/89
Protein BV (kg): -26/54 Fertility BV (%): -1.2/36
Fat BV (kg): -25/55 Func Surv BV (%): -1.6/34
Milk BV (ltr): -344/58 SCC BV: -0.67/51

PA HILL QUEST JAGGER

Birth Ident: FVDV-18-116
Breed: PA A16

BW (\$): -188/56 PW (\$): -58/89
Protein BV (kg): -26/54 Fertility BV (%): -1.2/36
Fat BV (kg): -25/55 Func Surv BV (%): -1.6/34
Milk BV (ltr): -344/58 SCC BV: -0.67/51

PA HILL QUEST JAGGER

Birth Ident: FVDV-18-116
Breed: PA A16

BW (\$): -188/56 PW (\$): -58/89
Protein BV (kg): -26/54 Fertility BV (%): -1.2/36
Fat BV (kg): -25/55 Func Surv BV (%): -1.6/34
Milk BV (ltr): -344/58 SCC BV: -0.67/51

PA HILL QUEST JAGGER

Birth Ident: FVDV-18-116
Breed: PA A16

BW (\$): -188/56 PW (\$): -58/89
Protein BV (kg): -26/54 Fertility BV (%): -1.2/36
Fat BV (kg): -25/55 Func Surv BV (%): -1.6/34
Milk BV (ltr): -344/58 SCC BV: -0.67/51

PA HILL QUEST JAGGER

Birth Ident: FVDV-18-116
Breed: PA A16

BW (\$): -188/56 PW (\$): -58/89
Protein BV (kg): -26/54 Fertility BV (%): -1.2/36
Fat BV (kg): -25/55 Func Surv BV (%): -1.6/34
Milk BV (ltr): -344/58 SCC BV: -0.67/51

PA HILL QUEST JAGGER

Birth Ident: FVDV-18-116
Breed: PA A16

BW (\$): -188/56 PW (\$): -58/89
Protein BV (kg): -26/54 Fertility BV (%): -1.2/36
Fat BV (kg): -25/55 Func Surv BV (%): -1.6/34
Milk BV (ltr): -344/58 SCC BV: -0.67/51

PA HILL QUEST JAGGER

Birth Ident: FVDV-18-116
Breed: PA A16

BW (\$): -188/56 PW (\$): -58/89
Protein BV (kg): -26/54 Fertility BV (%): -1.2/36
Fat BV (kg): -25/55 Func Surv BV (%): -1.6/34
Milk BV (ltr): -344/58 SCC BV: -0.67/51

PA HILL QUEST JAGGER

Birth Ident: FVDV-18-116
Breed: PA A16

BW (\$): -188/56 PW (\$): -58/89
Protein BV (kg): -26/54 Fertility BV (%): -1.2/36
Fat BV (kg): -25/55 Func Surv BV (%): -1.6/34
Milk BV (ltr): -344/58 SCC BV: -0.67/51

PA HILL QUEST JAGGER

Birth Ident: FVDV-18-116
Breed: PA A16

BW (\$): -188/56 PW (\$): -58/89
Protein BV (kg): -26/54 Fertility BV (%): -1.2/36
Fat BV (kg): -25/55 Func Surv BV (%): -1.6/34
Milk BV (ltr): -344/58 SCC BV: -0.67/51

PA HILL QUEST JAGGER

Birth Ident: FVDV-18-116
Breed: PA A16

BW (\$): -188/56 PW (\$): -58/89
Protein BV (kg): -26/54 Fertility BV (%): -1.2/36
Fat BV (kg): -25/55 Func Surv BV (%): -1.6/34
Milk BV (ltr): -344/58 SCC BV: -0.67/51

PA HILL QUEST JAGGER

Birth Ident: FVDV-18-116
Breed: PA A16

BW (\$): -188/56 PW (\$): -58/89
Protein BV (kg): -26/54 Fertility BV (%): -1.2/36
Fat BV (kg): -25/55 Func Surv BV (%): -1.6/34
Milk BV (ltr): -344/58 SCC BV: -0.67/51

PA HILL QUEST JAGGER

Birth Ident: FVDV-18-116
Breed: PA A16

BW (\$): -188/56 PW (\$): -58/89
Protein BV (kg): -26/54 Fertility BV (%): -1.2/36
Fat BV (kg): -25/

Three Generation Pedigree



Gavin Travers
New Zealand



Herd Averages as at 21/02/2026
Ancestry: 100% BW: -122/40 PW: -53/53

PTPT / HERDCODE: FVDV 1 / 7672
LOCATION: N010-887-613 / 2
DATE: 11/03/2026



REGISTERED AYRSHIRE **S✓**

PA HILL WILLOW WINE
Birth Ident: FVDV-24-10 No. 454
Breed: PA A16 Sex: FEMALE
Date of Birth: 2/03/2024 Classification:

BW (\$): -318/30 PW (\$): -241/11
Protein BV (kg): -14/37 Fertility BV (%): -5.8/22
Fat BV (kg): -22/38 Func Surv BV (%): -0.9/18
Milk BV (ltr): 79/39 Somatic Cell BV: -0.12/37
Lwt BV (kg): 7/10
Overall Opinion: -0.13/14 Dairy Conformation: -0.26/27
Udder Overall: -0.28/30
Avg SCC at latest Lactation:

Age	Milk (ltr)	Protein (%)	Milkfat (%)	Days	LW	Herd BW
8 yr 4 m	2753	3.01	83	3.98	110	193
7 yr 0 m	2717	3.43	93	4.00	109	305
6 yr 0 m	3009	3.34	101	4.30	129	269
5 yr 1 m	1587	3.18	51	4.16	66	127
3 yr 6 m	2914	3.49	102	4.19	122	305
Avg	2596	3.30	86	4.13	107	240

Due to Calve: 30/07/2026 Bull: 524426
Expected Calf: PA HILL QUEST JAGGER
Bull Mating Date: 20/10/2025 NM
BW(\$): -228/17 PW(\$): -166/6

HEYDALE WHITE WILLOW
Oseas HB No: 000006182337/GBR (519723)
Breed: A A16 **S✓**

BW (\$): -442/59
Protein BV (kg): -24/76
Fat BV (kg): -32/79
Milk BV (ltr): -53/80
Liveweight BV (kg): 1/7
Fertility BV (%): -10.6/47
Functional Survival BV (%): -1.2/39
Somatic Cell BV: -0.19/77
Fat %: 4.1
Protein %: 3.3

PA HILL ISABRO WINNIE
Birth Ident: FVDV-17-3 V6-7
Breed: PA A16

Age	Milk (ltr)	Protein (%)	Milkfat (%)	Days	LW
8 yr 4 m	2753	3.01	83	3.98	110
7 yr 0 m	2717	3.43	93	4.00	109
6 yr 0 m	3009	3.34	101	4.30	129
5 yr 1 m	1587	3.18	51	4.16	66
3 yr 6 m	2914	3.49	102	4.19	122
Avg	2596	3.30	86	4.13	107

PA HILL ISABRO WINNIE
Birth Ident: FVDV-17-3 V6-7
Breed: PA A16

BW (\$): -203/47 PW (\$): -166/82
Protein BV (kg): -3/54 Fertility BV (%): -1.0/34
Fat BV (kg): -13/55 Func Surv BV (%): -0.5/29
Milk BV (ltr): 212/58 SCC BV: -0.05/49

TRAITS OTHER THAN PRODUCTION (2020)
AM ST M S O O S W C R A R L U S F U R U FT RT TL UO DC
0 0 0 0 0 5 4 7 5 6 6 6 6 6 5 5 3 6 7

HILLTOWN OBLIQUE
Oseas HB No: 000006181738/GBR (513682)
Breed: PA A16 **S✓**

BW (\$): -400/63 Lwt BV (kg): -5/20
Protein BV (kg): -32/77 Fertility BV (%): -11.2/55
Fat BV (kg): -25/80 Func Surv BV (%): -0.9/44
Milk BV (ltr): -238/81 SCC BV: -0.06/78

HEYDALE WINSOME 109
Oseas HB No: 000001484801/GBR
Breed: A A16

Age	Milk (ltr)	Protein (%)	Milkfat (%)	Days	LW
8 yr 0 m	1296	3.40	91	3.44	92
7 yr 0 m	3018	3.25	98	4.46	134
6 yr 0 m	4167	3.55	148	3.94	164
5 yr 7 m	4097	3.41	140	3.54	145
Avg	3455	3.44	119	3.91	135

SOUTHWIND ISABRO
Birth Ident: BNHY-09-38 (510551)
Breed: PA A16 **S✓ D✓**

BW (\$): -101/94 Lwt BV (kg): 40/89
Protein BV (kg): 12/96 Fertility BV (%): -12/92
Fat BV (kg): 3/97 Func Surv BV (%): 0.3/76
Milk BV (ltr): 578/97 SCC BV: 0.26/96

PA HILL BLADE WINNIE ET
Birth Ident: FVDV-07-1 V7-8
Breed: PA A16

Age	Milk (ltr)	Protein (%)	Milkfat (%)	Days	LW
11 yr 0 m	3886	3.40	132	3.97	154
10 yr 0 m	2683	3.40	91	3.44	92
9 yr 0 m	3018	3.25	98	4.46	134
8 yr 0 m	4167	3.55	148	3.94	164
6 yr 7 m	4097	3.41	140	3.54	145
Avg	3455	3.44	119	3.91	135

JELYKA OBLIQUE
Oseas HB No: 000007407843/CAN (510627)
Breed: PA A16
BW (\$): -348/69

HILLTOWN SNOWBALL 466
Oseas HB No: 000001472048/GBR
Breed: A A16

BW (\$): Protein Milkfat PW (\$):
Milk (%) (kg) (%) (kg) Days

KELLCREST ICE MAN ET
Oseas HB No: 000010021469/CAN (502577)
Breed: PA A16
BW (\$): -492/78

HEYDALE WINSOME 97
Oseas HB No: 000001476300/GBR
Breed: A A16 **S✓ D✓**

BW (\$): Protein Milkfat PW (\$):
Milk (%) (kg) (%) (kg) Days

CARMELGLEN BRODY
Birth Ident: FRWQ-03-58 (504534)
Breed: PA A16 **S✓ D✓**
BW (\$): -194/99

SOUTHWIND ISABELLE
Birth Ident: BNHY-01-32
Breed: PA A16 VHC **S✓**

BW (\$): -144/76 PW (\$): 278/89
11 Lacts. Protein Milkfat
Milk (%) (kg) (%) (kg) Days
6195 3.70 229 5.12 317 269

SEMAYR PAHILL BLADE
Birth Ident: KWXM-01-276 (502517)
Breed: PA A16 **S✓ D✓**
BW (\$): -171/96

OAKLEIGH BENS WINNIE
Birth Ident: CJYK-00-14
Breed: PA A16 EXC

BW (\$): -352/69 PW (\$): -1/85
7 Lacts. Protein Milkfat
Milk (%) (kg) (%) (kg) Days
3976 3.67 146 4.09 163 268

Copyright 2026 LIC. All rights reserved

N = Induced T = At least 1 Abnormal Test in this Lactation
D = Lactation values include at least 1 derived test

= GeneMark DNA Profiled # = Parentage Uncertain D / S ✓ = Parentage Confirmed by DNA
Indices exclude genomic information with the exception of some historical Herd BW values

P001.50

Three Generation Pedigree



Gavin Travers
New Zealand



Herd Averages as at 21/02/2026
Ancestry: 100% BW: -122/40 PW: -53/53

PTPT / HERDCODE: FVDV 1 / 7672
LOCATION: N010-887-613 / 2
DATE: 11/03/2026



REGISTERED AYRSHIRE **S✓**

PA HILL SONIC INNOCENTI
Birth Ident: FVDV-24-22 No. 593
Breed: PA A16 Sex: FEMALE
Date of Birth: 14/03/2024 Classification:

BW (\$): -51/36 PW (\$): -14/15
Protein BV (kg): -8/38 Fertility BV (%): -3.2/32
Fat BV (kg): -3/39 Func Surv BV (%): 0.3/29
Milk BV (ltr): 45/38 Somatic Cell BV: -0.45/36
Lwt BV (kg): -15/28
Overall Opinion: 0.16/32 Dairy Conformation: 0.04/43
Udder Overall: 0.12/36
Avg SCC at latest Lactation:

Age	Milk (ltr)	Protein (%)	Milkfat (%)	Days	LW	Herd BW
8 yr 0 m	10058	3.92	395	4.80	482	305
7 yr 0 m	8855	3.97	351	5.20	361	295
6 yr 0 m	7977	3.87	309	4.89	390	291
5 yr 0 m	9241	3.95	365	5.52	510	297
3 yr 0 m	8144	3.86	314	5.34	435	287
Avg	8594	3.93	338	5.24	450	296

Due to Calve: 07/07/2026 Bull: 524426
Expected Calf: PA HILL QUEST JAGGER
Bull Mating Date: 28/09/2025 NM
BW(\$): -97/18 PW(\$): -52/7

IWA SUPER SONIC
Birth Ident: BNNL-14-9260 (515503)
Breed: PA A16 **S✓ D✓**

BW (\$): 4/98
Protein BV (kg): -8/99
Fat BV (kg): 6/99
Milk BV (ltr): 149/99
Liveweight BV (kg): -17/96
Fertility BV (%): -4.2/99
Functional Survival BV (%): 0.9/90
Somatic Cell BV: -0.58/99
Fat %: 4.7
Protein %: 3.5

PA HILL IVORY INNOCENT
Birth Ident: FVDV-19-207 H6-6
Breed: PA A16

Age	Milk (ltr)	Protein (%)	Milkfat (%)	Days	LW
5 yr 6 m	1824	3.89	71	4.78	87
4 yr 5 m	1927	4.20	81	5.01	96
3 yr 6 m	2009	3.76	76	5.10	102
2 yr 0 m	2349	3.72	87	4.70	110
Avg	2027	3.88	79	4.89	99

PA HILL IVORY INNOCENT
Birth Ident: FVDV-19-207 H6-6
Breed: PA A16

BW (\$): -113/39 PW (\$): -99/77
Protein BV (kg): -8/47 Fertility BV (%): -2.2/27
Fat BV (kg): -12/48 Func Surv BV (%): -0.4/25
Milk BV (ltr): -57/51 SCC BV: -0.31/44

TRAITS OTHER THAN PRODUCTION (2023)
AM ST M S O O S W C R A R L U S F U R U FT RT TL UO DC
0 0 0 0 0 3 3 6 4 5 6 6 7 5 5 6 4 6 6

SALT SPRAY BONNY GEORGE
Birth Ident: DYNX-04-46 (505545)
Breed: PA A16 **S✓**

BW (\$): -229/97 Lwt BV (kg): -6/90
Protein BV (kg): -10/99 Fertility BV (%): -12.4/97
Fat BV (kg): -17/99 Func Surv BV (%): 0.6/88
Milk BV (ltr): 107/99 SCC BV: -0.65/98

SANROSA SNOWIE 11-260 ET
Birth Ident: BNNL-11-260 V6-7
Breed: PA A16 **S✓ D✓**

Age	Milk (ltr)	Protein (%)	Milkfat (%)	Days	LW
8 yr 0 m	10058	3.92	395	4.80	482
7 yr 0 m	8855	3.97	351	5.20	361
6 yr 0 m	7977	3.87	309	4.89	390
5 yr 0 m	9241	3.95	365	5.52	510
3 yr 0 m	8144	3.86	314	5.34	435
Avg	8594	3.93	338	5.24	450

PA HILL MATAI IVORY
Birth Ident: FVDV-17-328
Breed: PA A16 **S✓ D✓**

BW (\$): -94/61 Lwt BV (kg): -26/43
Protein BV (kg): -6/68 Fertility BV (%): -1.5/52
Fat BV (kg): -15/69 Func Surv BV (%): -0.1/40
Milk BV (ltr): 96/71 SCC BV: -0.40/66

PA HILL WILLY INNOCENT
Birth Ident: FVDV-17-101 V7-8
Breed: PA A16

Age	Milk (ltr)	Protein (%)	Milkfat (%)	Days	LW
7 yr 11 m	2040	3.27	67	3.92	80
6 yr 11 m	3135	3.73	117	4.65	146
5 yr 7 m	1352	3.63	49	4.25	127
4 yr 6 m	3439	3.69	127	4.35	149
2 yr 0 m	3094	3.68	114	4.05	125
Avg	2612	3.63	95	4.27	112

GOLDWYN FOLLY SULTAN
Birth Ident: WGR-96-6 (500599)
Breed: PA A16
BW (\$): -428/92

KITEROA BONNY GLUCOSE
Birth Ident: MVV-98-6
Breed: PA A16 EX3

BW (\$): -322/65 PW (\$): -136/87
9 Lacts. Protein Milkfat
Milk (%) (kg) (%) (kg) Days
5614 3.52 196 3.91 220 270

ASMO TOSIKKO ET
Oseas HB No: 00000043642/FIN (510634)
Breed: PA A16
BW (\$): -224/97

LODORE PHILS SNOWIE
Birth Ident: CHDD-06-59
Breed: PA A16 VHC **S✓ D✓**

BW (\$): -168/86 PW (\$): 694/83
3 Lacts. Protein Milkfat
Milk (%) (kg) (%) (kg) Days
7896 3.66 289 4.89 386 269

TE MATAI ELVIS
Birth Ident: DVNJ-07-10 (514613)
Breed: PA A16 **S✓ D✓**
BW (\$): -190/98

PA HILL BRODY IRMA ET
Birth Ident: FVDV-09-13
Breed: PA A16 V6-7 **S✓ D✓**

BW (\$): -92/68 PW (\$): 37/88
4 Lacts. Protein Milkfat
Milk (%) (kg) (%) (kg) Days
3989 3.59 143 4.76 190 304

PA HILL BLADE WILLY
Birth Ident: FVDV-07-158 (510586)
Breed: PA A16
BW (\$): -211/92

BIRCHLANDS INNOCENT
Birth Ident: CLJF-11-17
Breed: PA A16 V6-7 **S✓ D✓**

BW (\$): -141/46 PW (\$): -51/85
5 Lacts. Protein Milkfat
Milk (%) (kg) (%) (kg) Days
3489 3.49 122 4.67 163 297

Copyright 2026 LIC. All rights reserved

N = Induced T = At least 1 Abnormal Test in this Lactation
D = Lactation values include at least 1 derived test

= GeneMark DNA Profiled # = Parentage Uncertain D / S ✓ = Parentage Confirmed by DNA
Indices exclude genomic information with the exception of some historical Herd BW values

P001.50

Three Generation Pedigree



AYRSHIRE NEW ZEALAND
Gavin Travers
New Zealand

AE Herd Averages as at 21/02/2026
Ancestry: 100% BW: -122/40 PW: -53/53

TPPT / HERDCODE: FVDV 1 / 7672
LOCATION: N010-887-613 / 2
DATE: 11/03/2026



REGISTERED AYRSHIRE

PA HILL IRAM LOLLY

Birth Id: FVDV-24-23 No. 713

Breed: PA A16 Sex: FEMALE
Date of Birth: 14/03/2024 Classification:

BW (\$): -110/22 PW (\$): -54/9
Protein BV (kg): -9/24 Fertility BV (%): -6.6/15
Fat BV (kg): -6/25 Func Surv BV (%): 1.4/13
Milk BV (ltr): 98/25 Somatic Cell BV: -0.63/22
Lwt BV (kg): -6/17

Overall Opinion: 0.16/14 Dairy Conformation: 0.11/28
Udder Overall: 0.15/19
Avg SCC at latest Lactation:

Age	Milk (ltr)	Protein (%)	Milkfat (%)	Days	LW	BW
4 yr	992	2.78	28	3.93	39	64
2 yr	2388	3.36	80	4.04	96	305
Avg 2388 3.36 80 4.04 96 305 1 Lacts.						

Due to Calve: 15/07/2026 Bull: 524426
Expected Calf: PA HILL QUEST JAGGER
Mating Date: 6/10/2025 NM
BW(\$): -127/15 PW(\$): -72/5

PA HILL IRAM BIANCA

Birth Id: FVDV-24-27 No. 764

Breed: PA A16 Sex: FEMALE
Date of Birth: 27/03/2024 Classification:

BW (\$): -164/21 PW (\$): -96/9
Protein BV (kg): -13/24 Fertility BV (%): -7.9/15
Fat BV (kg): -12/24 Func Surv BV (%): 1.1/12
Milk BV (ltr): -31/25 Somatic Cell BV: -0.69/22
Lwt BV (kg): -10/14

Overall Opinion: 0.18/14 Dairy Conformation: 0.08/28
Udder Overall: 0.16/19
Avg SCC at latest Lactation:

Age	Milk (ltr)	Protein (%)	Milkfat (%)	Days	LW	BW
2 yr	900	3.32	30	4.11	37	189
Avg 900 3.32 30 4.11 37 189 1 Lacts.						

Due to Calve: 16/08/2026 Bull: 524426
Expected Calf: PA HILL QUEST JAGGER
Mating Date: 7/11/2025 NM
BW(\$): -154/14 PW(\$): -93/5

PA HILL SNOW LINDA

Birth Id: FVDV-21-120 V7-7

Breed: PA A16

BW (\$): -156/39 PW (\$): -80/63
Protein BV (kg): -10/44 Fertility BV (%): -1/32
Fat BV (kg): -10/45 Func Surv BV (%): 1.5/18
Milk BV (ltr): 91/48 SCC BV: -0.44/40

Age	Milk (ltr)	Protein (%)	Milkfat (%)	Days	LW	BW
4 yr	992	2.78	28	3.93	39	64
2 yr	2388	3.36	80	4.04	96	305
Avg 2388 3.36 80 4.04 96 305 1 Lacts.						

PA HILL SNOW BIANCA

Birth Id: FVDV-21-101 V7-6

Breed: PA A16

BW (\$): -265/35 PW (\$): -248/57
Protein BV (kg): -17/43 Fertility BV (%): -8.3/19
Fat BV (kg): -22/44 Func Surv BV (%): 1.0/15
Milk BV (ltr): -167/47 SCC BV: -0.56/38

Age	Milk (ltr)	Protein (%)	Milkfat (%)	Days	LW	BW
2 yr	900	3.32	30	4.11	37	189
Avg 900 3.32 30 4.11 37 189 1 Lacts.						

PA HILL DEACON IMASNOW

Birth Id: FVDV-18-374 (521723)

Breed: PA A16

BW (\$): -203/68 Lwt BV (kg): 3/57
Protein BV (kg): -3/75 Fertility BV (%): -11.6/50
Fat BV (kg): -10/76 Func Surv BV (%): 0.9/40
Milk BV (ltr): 278/78 SCC BV: -0.15/71

Age	Milk (ltr)	Protein (%)	Milkfat (%)	Days	LW	BW	
3 yr	11 m	2168	3.63	79	4.76	103	305
2 yr	10 m	2828	3.31	94	4.72	134	299
Avg 2498 3.45 86 4.74 118 302 2 Lacts.							

PA HILL DARCY BIANCA

Birth Id: CKJH-17-63 V7-7

Breed: PA A16

BW (\$): -290/42 PW (\$): -159/80

Age	Milk (ltr)	Protein (%)	Milkfat (%)	Days	LW	BW	
6 yr	4 m	1448	3.67	53	4.59	67	204
4 yr	9 m	2556	3.58	91	4.80	123	192
3 yr	9 m	314	3.31	10	5.14	16	32
2 yr	9 m	2268	3.44	78	4.29	97	292
Avg 2091 3.55 74 4.57 95 229 3 Lacts.							

PA HILL ASTUTE IRMA ET

Birth Id: FVDV-12-65 V7-8

Breed: PA A16

BW (\$): -76/67 PW (\$): 233/89

Age	Milk (ltr)	Protein (%)	Milkfat (%)	Days	LW	BW	
10 yr	5 m	1092	2.85	31	3.64	40	61
9 yr	1 m	3692	3.23	119	4.00	148	305
7 yr	3 m	3726	3.28	122	3.96	148	292
6 yr	0 m	4498	3.36	151	4.27	192	305 T
4 yr	2 m	4404	3.33	147	4.27	188	305
Avg 4177 3.31 138 4.20 175 294 6 Lacts.							

PA HILL ASTUTE IRMA ET

Birth Id: FVDV-12-65 V7-8

Breed: PA A16

BW (\$): -76/67 PW (\$): 233/89

Age	Milk (ltr)	Protein (%)	Milkfat (%)	Days	LW	BW	
10 yr	5 m	1092	2.85	31	3.64	40	61
9 yr	1 m	3692	3.23	119	4.00	148	305
7 yr	3 m	3726	3.28	122	3.96	148	292
6 yr	0 m	4498	3.36	151	4.27	192	305 T
4 yr	2 m	4404	3.33	147	4.27	188	305
Avg 4177 3.31 138 4.20 175 294 6 Lacts.							

PA HILL DEACON IMASNOW

Birth Id: FVDV-18-374 (521723)

Breed: PA A16

BW (\$): -203/68 Lwt BV (kg): 3/57
Protein BV (kg): -3/75 Fertility BV (%): -11.6/50
Fat BV (kg): -10/76 Func Surv BV (%): 0.9/40
Milk BV (ltr): 278/78 SCC BV: -0.15/71

Age	Milk (ltr)	Protein (%)	Milkfat (%)	Days	LW	BW	
3 yr	11 m	2168	3.63	79	4.76	103	305
2 yr	10 m	2828	3.31	94	4.72	134	299
Avg 2498 3.45 86 4.74 118 302 2 Lacts.							

PA HILL QUINT LINDA

Birth Id: FVDV-18-112 V6-8

Breed: PA A16

BW (\$): -116/54 PW (\$): -125/85

Age	Milk (ltr)	Protein (%)	Milkfat (%)	Days	LW	BW	
3 yr	11 m	2168	3.63	79	4.76	103	305
2 yr	10 m	2828	3.31	94	4.72	134	299
Avg 2498 3.45 86 4.74 118 302 2 Lacts.							

PA HILL IRAM LOLLY

Birth Id: FVDV-24-23 No. 713

Breed: PA A16 Sex: FEMALE
Date of Birth: 14/03/2024 Classification:

BW (\$): -110/22 PW (\$): -54/9
Protein BV (kg): -9/24 Fertility BV (%): -6.6/15
Fat BV (kg): -6/25 Func Surv BV (%): 1.4/13
Milk BV (ltr): 98/25 Somatic Cell BV: -0.63/22
Lwt BV (kg): -6/17

Overall Opinion: 0.16/14 Dairy Conformation: 0.11/28
Udder Overall: 0.15/19
Avg SCC at latest Lactation:

Age	Milk (ltr)	Protein (%)	Milkfat (%)	Days	LW	BW
4 yr	992	2.78	28	3.93	39	64
2 yr	2388	3.36	80	4.04	96	305
Avg 2388 3.36 80 4.04 96 305 1 Lacts.						

Due to Calve: 15/07/2026 Bull: 524426
Expected Calf: PA HILL QUEST JAGGER
Mating Date: 6/10/2025 NM
BW(\$): -127/15 PW(\$): -72/5

PA HILL IRAM BIANCA

Birth Id: FVDV-24-27 No. 764

Breed: PA A16 Sex: FEMALE
Date of Birth: 27/03/2024 Classification:

BW (\$): -164/21 PW (\$): -96/9
Protein BV (kg): -13/24 Fertility BV (%): -7.9/15
Fat BV (kg): -12/24 Func Surv BV (%): 1.1/12
Milk BV (ltr): -31/25 Somatic Cell BV: -0.69/22
Lwt BV (kg): -10/14

Overall Opinion: 0.18/14 Dairy Conformation: 0.08/28
Udder Overall: 0.16/19
Avg SCC at latest Lactation:

Age	Milk (ltr)	Protein (%)	Milkfat (%)	Days	LW	BW
2 yr	900	3.32	30	4.11	37	189
Avg 900 3.32 30 4.11 37 189 1 Lacts.						

Due to Calve: 16/08/2026 Bull: 524426
Expected Calf: PA HILL QUEST JAGGER
Mating Date: 7/11/2025 NM
BW(\$): -154/14 PW(\$): -93/5

PA HILL SNOW LINDA

Birth Id: FVDV-21-120 V7-7

Breed: PA A16

BW (\$): -156/39 PW (\$): -80/63
Protein BV (kg): -10/44 Fertility BV (%): -1/32
Fat BV (kg): -10/45 Func Surv BV (%): 1.5/18
Milk BV (ltr): 91/48 SCC BV: -0.44/40

Age	Milk (ltr)	Protein (%)	Milkfat (%)	Days	LW	BW
4 yr	992	2.78	28	3.93	39	64
2 yr	2388	3.36	80	4.04	96	305
Avg 2388 3.36 80 4.04 96 305 1 Lacts.						

PA HILL SNOW BIANCA

Birth Id: FVDV-21-101 V7-6

Breed: PA A16

BW (\$): -265/35 PW (\$): -248/57
Protein BV (kg): -17/43 Fertility BV (%): -8.3/19
Fat BV (kg): -22/44 Func Surv BV (%): 1.0/15
Milk BV (ltr): -167/47 SCC BV: -0.56/38

Age	Milk (ltr)	Protein (%)	Milkfat (%)	Days	LW	BW
2 yr	900	3.32	30	4.11	37	189
Avg 900 3.32 30 4.11 37 189 1 Lacts.						

PA HILL DEACON IMASNOW

Birth Id: FVDV-18-374 (521723)

Breed: PA A16

BW (\$): -203/68 Lwt BV (kg): 3/57
Protein BV (kg): -3/75 Fertility BV (%): -11.6/50
Fat BV (kg): -10/76 Func Surv BV (%): 0.9/40
Milk BV (ltr): 278/78 SCC BV: -0.15/71

Age	Milk (ltr)	Protein (%)	Milkfat (%)	Days	LW	BW	
3 yr	11 m	2168	3.63	79	4.76	103	305
2 yr	10 m	2828	3.31	94	4.72	134	299
Avg 2498 3.45 86 4.74 118 302 2 Lacts.							

PA HILL DARCY BIANCA

Birth Id: CKJH-17-63 V7-7

Breed: PA A16

BW (\$): -290/42 PW (\$): -159/80

Age	Milk (ltr)	Protein (%)	Milkfat (%)	Days	LW	BW	
6 yr	4 m	1448	3.67	53	4.59	67	204
4 yr	9 m	2556	3.58	91	4.80	123	192
3 yr	9 m	314	3.31	10	5.14	16	32
2 yr	9 m	2268	3.44	78	4.29	97	292
Avg 2091 3.55 74 4.57 95 229 3 Lacts.							

PA HILL ASTUTE IRMA ET

Birth Id: FVDV-12-65 V7-8

Breed: PA A16

BW (\$): -76/67 PW (\$): 233/89

Age	Milk (ltr)	Protein (%)	Milkfat (%)	Days	LW	BW	
10 yr	5 m	1092	2.85	31	3.64	40	61
9 yr	1 m	3692	3.23	119	4.00	148	305
7 yr	3 m	3726	3.28	122	3.96	148	292
6 yr	0 m	4498	3.36	151	4.27	192	305 T
4 yr	2 m	4404	3.33	147	4.27	188	305
Avg 4177 3.31 138 4.20 175 294 6 Lacts.							

PA HILL ASTUTE IRMA ET

Birth Id: FVDV-12-65 V7-8

Breed: PA A16

BW (\$): -76/67 PW (\$): 233/89

Age	Milk (ltr)	Protein (%)	Milkfat (%)	Days	LW	BW	
10 yr	5 m	1092	2.85	31	3.64	40	61
9 yr	1 m	3692	3.23	119	4.00	148	305
7 yr	3 m	3726	3.28	122	3.96	148	292
6 yr	0 m	4498	3.36	151	4.27	192	305 T
4 yr	2 m	4404	3.33	147	4.27	188	305
Avg 4177 3.31 138 4.20 175 294 6 Lacts.							

PA HILL DEACON IMASNOW

Birth Id: FVDV-18-374 (521723)

Breed: PA A16

BW (\$): -203/68 Lwt BV (kg): 3/57
Protein BV (kg): -3/75 Fertility BV (%): -11.6/50
Fat BV (kg): -10/76 Func Surv BV (%): 0.9/40
Milk BV (ltr): 278/78 SCC BV: -0.15/71

Age	Milk (ltr)	Protein (%)	Milkfat (%)	Days	LW	BW	
3 yr	11 m	2168	3.63	79	4.76	103	305
2 yr	10 m	2828	3.31	94	4.72	134	299
Avg 2498 3.45 86 4.74 118 302 2 Lacts.							

PA HILL QUINT LINDA

Birth Id: FVDV-18-112 V6-8

Breed: PA A16

BW (\$): -116/54 PW (\$): -125/85

Age	Milk (ltr)	Protein (%)	Milkfat (%)	Days	LW	BW	
3 yr	11 m	2168	3.63	79	4.76	103	305
2 yr	10 m	2828	3.31	94	4.72	134	299
Avg 2498 3.45 86 4.74 118 302 2 Lacts.							

PA HILL IRAM LOLLY

Birth Id: FVDV-24-23 No. 713

Breed: PA A16 Sex: FEMALE
Date of Birth: 14/03/2024 Classification:

BW (\$): -110/22 PW (\$): -54/9
Protein BV (kg): -9/24 Fertility BV (%): -6.6/15
Fat BV (kg): -6/25 Func Surv BV (%): 1.4/13
Milk BV (ltr): 98/25 Somatic Cell BV: -0.63/22
Lwt BV (kg): -6/17

Overall Opinion: 0.16/14 Dairy Conformation: 0.11/28
Udder Overall: 0.15/19
Avg SCC at latest Lactation:

Age	Milk (ltr)	Protein (%)	Milkfat (%)	Days	LW	BW
4 yr	992	2.78	28	3.93	39	64
2 yr	2388	3.36	80	4.04	96	305
Avg 2388 3.36 80 4.04 96 305 1 Lacts.						

Due to Calve: 15/07/2026 Bull: 524426
Expected Calf: PA HILL QUEST JAGGER
Mating Date: 6/10/2025 NM
BW(\$): -127/15 PW(\$): -72/5

PA HILL IRAM BIANCA

Birth Id: FVDV-24-27 No. 764

Breed: PA A16 Sex: FEMALE
Date of Birth: 27/03/2024 Classification:

BW (\$): -164/21 PW (\$): -96/9
Protein BV (kg): -13/24 Fertility BV (%): -7.9/15
Fat BV (kg): -12/24 Func Surv BV (%): 1.1/12
Milk BV (ltr): -31/25 Somatic Cell BV: -0.69/22
Lwt BV (kg): -10/14

Overall Opinion: 0.18/14 Dairy Conformation: 0.08/28
Udder Overall: 0.16/19
Avg SCC at latest Lactation:

Age	Milk (ltr)	Protein (%)	Milkfat (%)	Days	LW	BW
2 yr	900	3.32	30	4.11	37	189
Avg 900 3.32 30 4.11 37 189 1 Lacts.						

Due to Calve: 16/08/2026 Bull: 524426
Expected Calf: PA HILL QUEST JAGGER
Mating Date: 7/11/2025 NM
BW(\$): -154/14 PW(\$): -93/5

PA HILL SNOW LINDA

Birth Id: FVDV-21-120 V7-7

Breed: PA A16

BW (\$): -156/39 PW (\$): -80/63
Protein BV (kg): -10/44 Fertility BV (%): -1/32
Fat BV (kg): -10/45 Func Surv BV (%): 1.5/18
Milk BV (ltr): 91/48 SCC BV: -0.44/40

Age	Milk (ltr)	Protein (%)	Milkfat (%)	Days	LW	BW
4 yr	992	2.78	28	3.93	39	64
2 yr	2388	3.36	80	4.04	96	305
Avg 2388 3.36 80 4.04 96 305 1 Lacts.						

PA HILL SNOW BIANCA

Birth Id: FVDV-21-101 V7-6

Breed: PA A16

BW (\$): -265/35 PW (\$): -248/57
Protein BV (kg): -17/43 Fertility BV (%): -8.3/19
Fat BV (kg): -22/44 Func Surv BV (%): 1.0/15
Milk BV (ltr): -167/47

Three Generation Pedigree



AE Herd Averages as at 21/02/2026
Ancestry : 100% BW : -122/40 PW : -53/53

PTPT / HERDCODE : FVDV 1 / 7672
LOCATION : N010-887-613 / 2
DATE : 11/03/2026



REGISTERED AYRSHIRE

PA HILL IRAM SWITCH

Birth Ident: FVDV-24-31 **No.** 849
Breed: PA A16 **Sex:** FEMALE
Date of Birth: 31/03/2024 **Classification:**
BW (\$): -144/20 **PW (\$):** -84/8
Protein BV (kg): -14/22 **Fertility BV (%):** -5.8/16
Fat BV (kg): -9/23 **Func Surv BV (%):** 1.0/13
Milk BV (ltr): -85/24 **Somatic Cell BV:** -0.56/21
Lwt BV (kg): -6/14
Overall Opinion: 0.21/14 **Dairy Conformation:** 0.09/27
Udder Overall: 0.08/18
Avg SCC at latest Lactation:

Age	Milk (ltr)	Protein (kg)	Milkfat (kg)	Days	LW	BW
2 yr 5 m	2031	3.42	70	4.36	89	305
Avg	2031	3.42	70	4.36	89	305

Due to Calve: 15/07/2026 **Bull:** 524426
Expected Calf: PA HILL QUEST JAGGER
BW(\$): -144/14 **PW(\$):** -88/5
Bull Mating Date: 6/10/2025 **NM**

The information on this report is as recorded on the LIC MINDA database as at date of print, and LIC does not warrant the accuracy of the information provided

PA HILL SONIC IRAM-ET

Birth Ident: FVDV-21-54 (525487)
Breed: PA A16 **G3** **S/D**
BW (\$): -65/46
Protein BV (kg): -8/49
Fat BV (kg): -2/50
Milk BV (ltr): 104/51
Liveweight BV (kg): -12/36
Fertility BV (%): -7.6/40
Functional Survival BV (%): 1.2/34
Somatic Cell BV: -0.82/47
Fat %: 4.3
Protein %: 3.5

PA HILL EVERIST SWITCH

Birth Ident: CKJH-21-22 **V6-7**
Breed: PA A16 **G3** **S/D**
BW (\$): -224/32 **Lwt BV (kg):** -1/19
Protein BV (kg): -19/39 **Fertility BV (%):** -4.0/23
Fat BV (kg): -15/40 **Func Surv BV (%):** 0.7/16
Milk BV (ltr): -276/43 **SCC BV:** -0.31/36

Age	Milk (ltr)	Protein (kg)	Milkfat (kg)	Days	LW	
2 yr 5 m	2031	3.42	70	4.36	89	305
Avg	2031	3.42	70	4.36	89	305

Traits other than production (2024)
AM ST MS OO S W C RA R L US FU RJ FT RT TL UO DC
0 0 0 0 4 0 6 6 6 6 7 6 6 5 6 4 6 7

IWA SUPER SONIC

Birth Ident: BNNL-14-9260 (515503)
Breed: PA A16 **G3** **S/D**
BW (\$): 4/98 **Lwt BV (kg):** -17/96
Protein BV (kg): -8/99 **Fertility BV (%):** -4.2/99
Fat BV (kg): 6/99 **Func Surv BV (%):** 0.9/90
Milk BV (ltr): 149/99 **SCC BV:** -0.58/99

PA HILL ASTUTE IRMA ET

Birth Ident: FVDV-12-65
Breed: PA A16 **G3** **S/D**
BW (\$): -76/67 **PW (\$):** 233/89
Age **Milk (ltr)** **Protein (kg)** **Milkfat (kg)** **Days** **LW**
10 yr 5 m 1092 2.85 31 3.64 40 61 355
9 yr 1 m 3692 3.23 119 4.00 148 305 231
7 yr 3 m 3726 3.28 122 3.96 148 292 81
6 yr 0 m 4498 3.36 151 4.27 192 305 T 313
4 yr 2 m 4404 3.33 147 4.27 188 305 162
Avg 4177 3.31 138 4.20 175 294 6 Lacts.

PA HILL DEACON EVERIST ET

Birth Ident: FVDV-18-354
Breed: PA A16 **G3** **S/D**
BW (\$): -155/57 **Lwt BV (kg):** -1/45
Protein BV (kg): -10/64 **Fertility BV (%):** -8.3/45
Fat BV (kg): -4/64 **Func Surv BV (%):** 0.3/35
Milk BV (ltr): -98/67 **SCC BV:** -0.08/60

MAIRE QUINT SWITCH

Birth Ident: CKJH-18-21
Breed: PA A16
BW (\$): -289/48 **PW (\$):** -256/85
Age **Milk (ltr)** **Protein (kg)** **Milkfat (kg)** **Days** **LW**
7 yr 0 m 1469 3.43 50 4.19 62 98
6 yr 1 m 1627 3.26 53 3.93 64 132
5 yr 0 m 1796 3.66 66 4.68 84 222 -209
4 yr 2 m 1655 3.61 60 4.70 78 171 -80
3 yr 1 m 1599 3.64 59 4.92 79 213 -155
Avg 1591 3.58 57 4.70 75 195 5 Lacts.

SALT SPRAY BONNY GEORGE

Birth Ident: DYNX-04-46 (505545)
Breed: PA A16 **BW (\$):** -229/97
BW (\$): -229/97
Birth Ident: BNNL-11-260
Breed: PA A16 **V6-7** **S/D**
BW (\$): 37/76 **PW (\$):** 703/89
6 Lacts. Protein Milkfat
Milk (kg) (%) (kg) (%) (kg) Days
8594 3.93 338 5.24 450 296

WAERENGA BLAZE ASTUTE

Birth Ident: GGF-06-105 (507656)
Breed: PA A16 **BW (\$):** -239/97
Birth Ident: PA HILL BRODY IRMA ET
Birth Ident: FVDV-09-13
Breed: PA A16 **V6-7** **S/D**
BW (\$): -92/68 **PW (\$):** 37/88
4 Lacts. Protein Milkfat
Milk (kg) (%) (kg) (%) (kg) Days
3989 3.59 143 4.76 190 304

SANROSA DEACON ET

Birth Ident: BNNL-12-137 (513521)
Breed: PA A16 **BW (\$):** -75/99
Birth Ident: PA HILL NATHAN ELIZA
Birth Ident: FVDV-13-32
Breed: PA A16 **V7-8** **S/D**
BW (\$): -119/70 **PW (\$):** 123/88
5 Lacts. Protein Milkfat
Milk (kg) (%) (kg) (%) (kg) Days
3831 3.58 137 4.41 169 305

SOUTHWIND JACKS QUINTIN

Birth Ident: BNHY-10-50 (511597)
Breed: PA A16 **BW (\$):** -73/98
Birth Ident: MAIRE MILLER NARVARNA
Birth Ident: CKJH-13-26
Breed: PA A16
BW (\$): -382/47 **PW (\$):** -366/84
7 Lacts. Protein Milkfat
Milk (kg) (%) (kg) (%) (kg) Days
2382 3.50 83 5.00 119 241

Copyright 2026 LIC. All rights reserved

N = Induced T = At least 1 Abnormal Test in this Lactation
D = Lactation values include at least one derived test

S = GeneMark DNA Profiled # = Parentage Uncertain D / S ✓ = Parentage Confirmed by DNA
Indices exclude genomic information with the exception of some historical Herd BW values

P001.50

Three Generation Pedigree



AE Herd Averages as at 21/02/2026
Ancestry : 100% BW : -122/40 PW : -53/53

PTPT / HERDCODE : FVDV 1 / 7672
LOCATION : N010-887-613 / 2
DATE : 11/03/2026



REGISTERED AYRSHIRE

PA HILL EXPRES THERA

Birth Ident: FVDV-24-15 **No.** 885
Breed: PA A16 **Sex:** FEMALE
Date of Birth: 5/03/2024 **Classification:**
BW (\$): -291/32 **PW (\$):** -195/14
Protein BV (kg): -14/36 **Fertility BV (%):** -10.5/26
Fat BV (kg): -7/36 **Func Surv BV (%):** -1.6/16
Milk BV (ltr): 99/38 **Somatic Cell BV:** 0.05/33
Lwt BV (kg): 34/24
Overall Opinion: 0.15/18 **Dairy Conformation:** 0.15/34
Udder Overall: 0.26/27
Avg SCC at latest Lactation:

Age	Milk (ltr)	Protein (kg)	Milkfat (kg)	Days	LW	BW
5 yr 10 m	2779	3.33	92	4.36	121	305
2 yr 11 m	2806	3.32	93	4.16	117	305
Avg	2989	3.41	102	4.43	132	263

Due to Calve: 15/07/2026 **Bull:** 524426
Expected Calf: PA HILL QUEST JAGGER
BW(\$): -218/17 **PW(\$):** -143/6
Bull Mating Date: 6/10/2025 **NM**

The information on this report is as recorded on the LIC MINDA database as at date of print, and LIC does not warrant the accuracy of the information provided

THORNTON PARK PETS EXPRES

Birth Ident: MHTH-17-94 (518511)
Breed: PA A16 **G3** **S/D**
BW (\$): -292/78
Protein BV (kg): -10/92
Fat BV (kg): 2/93
Milk BV (ltr): 314/94
Liveweight BV (kg): 49/31
Fertility BV (%): -12.9/82
Functional Survival BV (%): -1.6/47
Somatic Cell BV: 0.43/91
Fat %: 4.5
Protein %: 3.4

MAIRE JAMES THERA

Birth Ident: CKJH-19-36
Breed: PA A16 **G3** **S/D**
BW (\$): -305/50 **Lwt BV (kg):** 20/66
Protein BV (kg): -17/49 **Fertility BV (%):** -8.1/22
Fat BV (kg): -15/51 **Func Surv BV (%):** -1.6/16
Milk BV (ltr): -115/54 **SCC BV:** -0.33/41

Age	Milk (ltr)	Protein (kg)	Milkfat (kg)	Days	LW	
5 yr 10 m	3383	3.55	120	4.72	160	180
4 yr 5 m	2779	3.33	92	4.36	121	305
2 yr 11 m	2806	3.32	93	4.16	117	305
Avg	2989	3.41	102	4.43	132	263

Traits other than production (2025)
AM ST MS OO S W C RA R L US FU RJ FT RT TL UO DC
0 0 0 0 5 0 8 5 6 6 7 7 7 5 5 4 7 7

GOLDWYN PETS RUMBA ET

Birth Ident: WGR-15-2 (516518)
Breed: PA A16 **G3** **S/D**
BW (\$): -406/77 **Lwt BV (kg):** 62/47
Protein BV (kg): -19/87 **Fertility BV (%):** -11.0/74
Fat BV (kg): -11/88 **Func Surv BV (%):** -1.2/49
Milk BV (ltr): 199/89 **SCC BV:** -0.05/85

WAITUI BRODS KC

Birth Ident: MHTH-10-2
Breed: PA A16 **G3** **S/D**
BW (\$): -124/58 **PW (\$):** 196/87
Age **Milk (ltr)** **Protein (kg)** **Milkfat (kg)** **Days** **LW**
13 yr 9 m 6914 3.34 231 4.37 302 305
12 yr 8 m 3523 3.34 118 4.14 146 239 -184
11 yr 1 m 6323 3.22 204 3.83 242 301 T 163
10 yr 0 m 5339 3.30 176 4.13 221 297 -106
9 yr 1 m 5665 3.34 189 4.47 253 278 T 156
Avg 6113 3.43 210 4.41 270 268 12 Lacts.

PA HILL INKARI JAMES

Birth Ident: FVDV-16-363
Breed: PA A16 **G3** **S/D**
BW (\$): -201/65 **Lwt BV (kg):** -14/44
Protein BV (kg): -15/74 **Fertility BV (%):** -4.1/50
Fat BV (kg): -14/75 **Func Surv BV (%):** -1.9/35
Milk BV (ltr): -19/77 **SCC BV:** -0.76/70

MAIRE ASUTE MOLLY

Birth Ident: CKJH-12-7
Breed: PA A16
BW (\$): -345/52 **PW (\$):** -227/83
Age **Milk (ltr)** **Protein (kg)** **Milkfat (kg)** **Days** **LW**
9 yr 1 m 2693 3.48 94 3.91 105 202 -59
8 yr 1 m 2806 3.50 98 4.52 127 204 13
7 yr 1 m 3050 3.55 108 4.26 130 154 103
6 yr 2 m 3466 3.64 126 4.00 139 190 82
5 yr 1 m 3948 3.48 137 4.50 178 210 77
Avg 3052 3.56 109 4.60 140 206 7 Lacts.

OJANITYN RUMBA

Oseas HB No: 000000042644/FIN (508533)
Breed: PA A16 **BW (\$):** -239/84
Birth Ident: GOLDWYN BONS PET ET
Birth Ident: WGR-08-1
Breed: PA A16 **V7-9**
BW (\$): -229/61 **PW (\$):** 797/86
5 Lacts. Protein Milkfat
Milk (kg) (%) (kg) (%) (kg) Days
10248 3.33 342 4.18 429 293

CARMELGLEN BRODY

Birth Ident: FR0W-03-58 (504534)
Breed: PA A16 **BW (\$):** -194/99
Birth Ident: WAITUI PHILLS KC S3A
Birth Ident: MHTH-08-13
Breed: SA A15 **V7-7** **S/D**
BW (\$): -212/53 **PW (\$):** 65/86
7 Lacts. Protein Milkfat
Milk (kg) (%) (kg) (%) (kg) Days
7021 3.28 230 4.14 291 270

SOUTHWIND INKKARI

Birth Ident: BNHY-03-5 (504521)
Breed: PA A16 **BW (\$):** -80/94
Birth Ident: PA HILL NERO JENNILEE
Birth Ident: FVDV-10-146
Breed: SA A16 **V7-8** **S/D**
BW (\$): -175/60 **PW (\$):** 97/88
7 Lacts. Protein Milkfat
Milk (kg) (%) (kg) (%) (kg) Days
3840 3.41 131 4.01 154 282

WAERENGA BLAZE ASTUTE

Birth Ident: GGF-06-105 (507656)
Breed: PA A16 **BW (\$):** -239/97
Birth Ident: MAIRE JOPO EILEEN
Birth Ident: CKJH-05-9
Breed: PA A16 **V6-7**
BW (\$): -403/48 **PW (\$):** -276/84
8 Lacts. Protein Milkfat
Milk (kg) (%) (kg) (%) (kg) Days
3248 3.61 117 4.45 144 238

Copyright 2026 LIC. All rights reserved

N = Induced T = At least 1 Abnormal Test in this Lactation
D = Lactation details include at least one derived test

S = GeneMark DNA Profiled # = Parentage Uncertain D / S ✓ = Parentage Confirmed by DNA
Indices exclude genomic information with the exception of some historical Herd BW values

P001.50

Three Generation Pedigree



AYRSHIRE NEW ZEALAND
Gavin Travers
New Zealand

AE Herd Averages as at 21/02/2026
Ancestry: 100% BW: -122/40 PW: -53/53

PTPT / HERDCODE: FVDV 1 / 7672
LOCATION: N010-887-613 / 2
DATE: 11/03/2026



REGISTERED AYRSHIRE

PA HILL IRAM BANZ
Birth Ident: FVDV-24-9 No. 503
Breed: PA A16 Sex: FEMALE
Date of Birth: 3/03/2024 Classification:

BW (\$): -156/23 PW (\$): -62/9
Protein BV (kg): -2/26 Fertility BV (%): -13.7/18
Fat BV (kg): -2/27 Func Surv BV (%): 0.0/14
Milk BV (ltr): 359/27 Somatic Cell BV: -0.76/24
Lwt BV (kg): 21/14
Overall Opinion: 0.10/16 Dairy Conformation: 0.16/29
Udder Overall: 0.13/21
Avg SCC at latest Lactation:

Age	Milk (ltr)	Protein (kg)	Milkfat (kg)	Days	LW	Herd BW
6 yr 1 m	1208	2.84	34	3.85	46	75
4 yr 5 m	3470	3.35	116	4.03	140	305
1 yr 11 m	3843	3.47	133	4.43	170	305
Avg 3656 3.41 125 4.24 155 305 2 Lacts.						

Due to Calve: 08/07/2026 Bull: 524426
Expected Calf PA HILL QUEST JAGGER
Bull Mating Date: 29/09/2025 NM
BW(\$): -150/15 PW(\$): -76/6

The information on this report is as recorded on the LIC MINDA database as at date of print, and LIC does not warrant the accuracy of the information provided

PA HILL SONIC IRAM-ET
Birth Ident: FVDV-21-54 (525487)
Breed: PA A16 G3 S/D V

BW (\$): -65/46
Protein BV (kg): -8/49
Fat BV (kg): -2/50
Milk BV (ltr): 104/51
Liveweight BV (kg): -12/36
Fertility BV (%): -7.6/40
Functional Survival BV (%): 1.2/34
Somatic Cell BV: -0.82/47
Fat %: 4.3
Protein %: 3.5

SANROSA BANZ 19-318
Birth Ident: BNNL-19-318 V6-7
Breed: PA A16 G3 S/D V

BW (\$): -249/42 Lwt BV (kg): 53/20
Protein BV (kg): 4/51 Fertility BV (%): -19.8/33
Fat BV (kg): -2/52 Func Surv BV (%): -1.3/23
Milk BV (ltr): 614/54 SCC BV: -0.70/47

Age	Milk (ltr)	Protein (kg)	Milkfat (kg)	Days	LW
6 yr 1 m	1208	2.84	34	3.85	46
4 yr 5 m	3470	3.35	116	4.03	140
1 yr 11 m	3843	3.47	133	4.43	170
Avg 3656 3.41 125 4.24 155 305 2 Lacts.					

WVA SUPER SONIC
Birth Ident: BNNL-14-9260 (515503)
Breed: PA A16 G3 S/D V

BW (\$): 4/98 Lwt BV (kg): -17/96
Protein BV (kg): -8/99 Fertility BV (%): -4.2/99
Fat BV (kg): 6/99 Func Surv BV (%): 0.9/90
Milk BV (ltr): 149/99 SCC BV: -0.58/99

PA HILL ASTUTE IRMA ET
Birth Ident: FVDV-12-65
Breed: PA A16 G3 S/D V

BW (\$): -76/67 PW (\$): 233/89

Age	Milk (ltr)	Protein (kg)	Milkfat (kg)	Days	LW
10 yr 5 m	1092	2.85	31	3.64	40
9 yr 1 m	3692	3.23	119	4.00	148
7 yr 3 m	3726	3.28	122	3.96	148
6 yr 0 m	4498	3.36	151	4.27	192
4 yr 2 m	4404	3.33	147	4.27	188
Avg 4177 3.31 138 4.20 175 294 6 Lacts.					

SALT SPRAY BONNY GEORGE
Birth Ident: DYNX-04-46 (505545)
Breed: PA A16 BW (\$): -229/97

SANROSA SNOWIE 11-260 ET
Birth Ident: BNNL-11-260
Breed: PA A16 V6-7 S/D V

BW (\$): 37/76 PW (\$): 703/89
6 Lacts. Protein Milkfat
Milk (% (kg) (% (kg) Days
8994 3.93 338 5.24 450 296

WAERENGA BLAZE ASTUTE
Birth Ident: GGF-06-105 (507656)
Breed: PA A16 BW (\$): -239/97

PA HILL BRODY IRMA ET
Birth Ident: FVDV-09-13
Breed: PA A16 V6-7 S/D V

BW (\$): -92/68 PW (\$): 37/88
4 Lacts. Protein Milkfat
Milk (% (kg) (% (kg) Days
3989 3.59 143 4.76 190 304

SALT SPRAY BONNY GEORGE
Birth Ident: DYNX-04-46 (505545)
Breed: PA A16 BW (\$): -229/97

SANROSA DELLA 06-128
Birth Ident: BNNL-06-128
Breed: PA A16 E8-8 S/D V

BW (\$): -161/79 PW (\$): 241/89
10 Lacts. Protein Milkfat
Milk (% (kg) (% (kg) Days
8506 3.73 317 4.21 358 285

ASMO ANDREI
Oseas HB No: 00000045030/FIN (513677)
Breed: PA A16 BW (\$): -401/95

SANROSA BANZ 08-319
Birth Ident: BNNL-08-319
Breed: PA A16 V6-7 S/D V

BW (\$): -310/47 PW (\$): -193/86
6 Lacts. Protein Milkfat
Milk (% (kg) (% (kg) Days
8442 3.36 284 3.65 308 281

TRAITS OTHER THAN PRODUCTION (2024)
AM ST MS OO S W C R A R L U S FU RU FT TL UO DC
0 0 0 0 5 0 7 5 7 6 6 6 4 5 3 6 7

Copyright 2026 LIC. All rights reserved

LOT 11

Three Generation Pedigree



AYRSHIRE NEW ZEALAND
Gavin Travers
New Zealand

AE Herd Averages as at 21/02/2026
Ancestry: 100% BW: -122/40 PW: -53/53

PTPT / HERDCODE: FVDV 1 / 7672
LOCATION: N010-887-613 / 2
DATE: 11/03/2026



REGISTERED AYRSHIRE

PA HILL SNOW PEACE
Birth Ident: FVDV-24-29 No. 586
Breed: PA A16 Sex: FEMALE
Date of Birth: 28/03/2024 Classification:

BW (\$): -225/17 PW (\$): -135/8
Protein BV (kg): -12/21 Fertility BV (%): -8.9/14
Fat BV (kg): -12/22 Func Surv BV (%): -0.8/8
Milk BV (ltr): -68/23 Somatic Cell BV: -0.32/19
Lwt BV (kg): 6/9
Overall Opinion: 0.02/8 Dairy Conformation: -0.03/21
Udder Overall: -0.11/11
Avg SCC at latest Lactation:

Age	Milk (ltr)	Protein (kg)	Milkfat (kg)	Days	LW	Herd BW
8 yr 5 m	1211	3.30	40	3.35	41	136
7 yr 0 m	2568	3.45	89	4.36	112	179
6 yr 0 m	3110	3.46	109	5.19	161	202
4 yr 11 m	3213	3.61	116	6.06	195	254
4 yr 0 m	2060	3.90	80	5.03	104	151
2 yr 11 m	2430	3.71	90	5.00	121	243
2 yr 0 m	1278	3.79	48	5.08	65	193
Avg 2267 3.60 82 5.03 114 194 7 Lacts.						

Due to Calve: 26/08/2026 Bull: 524426
Expected Calf PA HILL QUEST JAGGER
Bull Mating Date: 17/11/2025 NM
BW(\$): -183/14 PW(\$): -113/5

The information on this report is as recorded on the LIC MINDA database as at date of print, and LIC does not warrant the accuracy of the information provided

PA HILL SNOW SHOE
Birth Ident: FVDV-20-153
Breed: PA A16 G3 S/D V

BW (\$): -159/29
Protein BV (kg): -6/33
Fat BV (kg): -10/33
Milk BV (ltr): 89/35
Liveweight BV (kg): -7/21
Fertility BV (%): -7.4/22
Functional Survival BV (%): -0.4/17
Somatic Cell BV: -0.27/30
Fat %: 4.5
Protein %: 3.6

MAIRE VANTRE PEACE
Birth Ident: CKJH-15-40
Breed: PA A16 G3 S/D V

BW (\$): -288/40 Lwt BV (kg): 18/16
Protein BV (kg): -18/50 Fertility BV (%): -10.4/34
Fat BV (kg): -14/52 Func Surv BV (%): -1.2/13
Milk BV (ltr): -226/55 SCC BV: -0.37/44

Age	Milk (ltr)	Protein (kg)	Milkfat (kg)	Days	LW
8 yr 5 m	1211	3.30	40	3.35	41
7 yr 0 m	2568	3.45	89	4.36	112
6 yr 0 m	3110	3.46	109	5.19	161
4 yr 11 m	3213	3.61	116	6.06	195
4 yr 0 m	2060	3.90	80	5.03	104
2 yr 11 m	2430	3.71	90	5.00	121
2 yr 0 m	1278	3.79	48	5.08	65
Avg 2267 3.60 82 5.03 114 194 7 Lacts.					

PA HILL DEACON IMASNOW
Birth Ident: FVDV-18-374 (521723)
Breed: PA A16 G3 S/D V

BW (\$): -203/68 Lwt BV (kg): 3/57
Protein BV (kg): -3/75 Fertility BV (%): -11.6/50
Fat BV (kg): -10/76 Func Surv BV (%): 0.9/40
Milk BV (ltr): 278/78 SCC BV: -0.15/71

PA HILL WILLY SOLE
Birth Ident: FVDV-18-3
Breed: PA A16 G3 S/D V

BW (\$): -117/46 PW (\$): 209/82

Age	Milk (ltr)	Protein (kg)	Milkfat (kg)	Days	LW
7 yr 7 m	2142	3.25	70	3.28	70
5 yr 8 m	3694	3.82	141	4.40	162
3 yr 6 m	2775	3.95	110	4.72	131
2 yr 7 m	3231	3.68	119	4.24	137
Avg 2960 3.71 110 4.23 125 257 4 Lacts.					

SANROSA DEACON ET
Birth Ident: BNNL-12-137 (513521)
Breed: PA A16 S/D V

BW (\$): -75/99

PA HILL ISAK IRMA
Birth Ident: FVDV-15-155
Breed: PA A16 V7-8 S/D V

BW (\$): -204/54 PW (\$): -75/85
5 Lacts. Protein Milkfat
Milk (% (kg) (% (kg) Days
3238 3.30 107 3.80 123 276

PA HILL BLADE WILLY
Birth Ident: FVDV-07-158 (510586)
Breed: PA A16 BW (\$): -211/92

PA HILL QUIN SHOE
Birth Ident: FVDV-12-49
Breed: PA A16 V6-7

BW (\$): -150/51 PW (\$): -133/84
4 Lacts. Protein Milkfat
Milk (% (kg) (% (kg) Days
3257 3.68 120 4.58 149 277

WAERENGA BLAZE ASTUTE
Birth Ident: GGF-06-105 (507656)
Breed: PA A16 BW (\$): -239/97

PA HILL NIGEL VANITY
Birth Ident: FVDV-05-71
Breed: PA A16 E8-8 S/D V

BW (\$): -271/67 PW (\$): 3/88
7 Lacts. Protein Milkfat
Milk (% (kg) (% (kg) Days
4107 3.56 146 4.64 190 286

VALENDALE MANDELLA
Birth Ident: FTB-04-56 (505541)
Breed: PA A16 BW (\$): -337/77

MAIRE ZANES DAPPLE
Birth Ident: CKJH-04-40
Breed: PA A16

BW (\$): -495/42 PW (\$): -471/82
4 Lacts. Protein Milkfat
Milk (% (kg) (% (kg) Days
1894 3.73 71 5.20 99 220

MAIRE MANDELA IVY
Birth Ident: CKJH-09-17
Breed: PA A16

BW (\$): -354/50 PW (\$): 26/85

Age	Milk (ltr)	Protein (kg)	Milkfat (kg)	Days	LW
8 yr 1 m	3062	3.51	108	5.13	157
6 yr 11 m	3734	3.59	134	5.51	206
6 yr 0 m	3188	3.35	107	5.66	180
5 yr 0 m	3496	3.63	127	5.96	209
4 yr 0 m	2495	3.79	95	5.55	139
Avg 3016 3.59 108 5.59 169 229 7 Lacts.					

Copyright 2026 LIC. All rights reserved

LOT 12

Three Generation Pedigree



Herd Averages as at 21/02/2026
Ancestry : 100% BW : -122/40 PW : -53/53

PTPT / HERDCODE : FVDV 1 / 7672
LOCATION : N010-887-613 / 2
DATE : 11/03/2026

LOT 13

REGISTERED AYRSHIRE

PA HILL VICTOR QUANTAS

Birth Ident: FVDV-24-1 No. 820
Breed: PA A16 Sex: FEMALE
Date of Birth: 16/02/2024 Classification:

BW (\$): -189/18 PW (\$): -140/8
Protein BV (kg): -13/21 Fertility BV (%): -3.8/14
Fat BV (kg): -12/21 Func Surv BV (%): 1.2/11
Milk BV (ltr): -5/23 Somatic Cell BV: -0.12/20
Lwt BV (kg): -1/12

Overall Opinion: 0.18/11 Dairy Conformation: 0.01/23
Udder Overall: -0.08/13
Avg SCC at latest Lactation :

Age	Milk (ltr)	Protein (kg)	Milkfat (kg)	Days	LW	Herd BW
3 yr 11 m	3183	3.66	116	4.02	128	149
2 yr 4 m	1114	3.74	42	4.49	50	229
Avg	2149	3.68	79	4.14	89	189

Due to Calve : 15/07/2026 Bull : 524426
Expected Calf PA HILL QUEST JAGGER

Bull Mating Date BW(\$): -166/14 PW(\$): -116/5
524426 6/10/2025 NM

The information on this report is as recorded on the LIC MINDA database as at date of print, and LIC does not warrant the accuracy of the information provided

MAIRE QUINT VICTOR

Birth Ident: CKJH-21-51
Breed: PA A16

BW (\$): -136/37
Protein BV (kg): -12/40
Fat BV (kg): -6/41
Milk BV (ltr): 120/42
Liveweight BV (kg): 0/31
Fertility BV (%): -1.7/35
Functional Survival BV (%): 2.0/29
Somatic Cell BV: -0.22/39
Fat %: 4.4
Protein %: 3.4

PA HILL EVERIST QUALITY

Birth Ident: CKJH-21-16
Breed: PA A16

PW (\$): -299/66
BW (\$): -243/35 Lwt BV (kg): -2/17
Protein BV (kg): -13/44 Fertility BV (%): -5.8/21
Fat BV (kg): -17/44 Func Surv BV (%): 0.4/14
Milk BV (ltr): -130/48 SCC BV: -0.03/41

Age	Milk (ltr)	Protein (kg)	Milkfat (kg)	Days	LW
3 yr 11 m	3183	3.66	116	4.02	149
2 yr 4 m	1114	3.74	42	4.49	229
Avg	2149	3.68	79	4.14	189

Traits other than production (2024)
AM ST MS OO S W C RA R L US FU RU FT RT TL UO DC
0 0 0 0 3 0 7 5 6 6 7 6 6 4 6 4 6 7

SOUTHWIND JACKS QUINTIN

Birth Ident: BNHY-10-50 (511597)
Breed: PA A16

BW (\$): -73/98 Lwt BV (kg): 0/97
Protein BV (kg): -15/99 Fertility BV (%): 6.2/99
Fat BV (kg): -6/99 Func Surv BV (%): 4.5/94
Milk BV (ltr): 21/99 SCC BV: -0.24/99

MAIRE ISAK PHOENIX

Birth Ident: CKJH-15-43
Breed: PA A16

BW (\$): -201/45 PW (\$): 51/84

Age	Milk (ltr)	Protein (kg)	Milkfat (kg)	Days	LW
7 yr 0 m	2924	3.24	95	3.39	198
5 yr 10 m	4463	3.30	147	3.71	165
5 yr 0 m	3501	3.21	113	4.19	147
3 yr 11 m	3149	3.43	108	4.28	135
2 yr 11 m	3204	3.44	110	4.63	148
Avg	3247	3.35	109	4.14	134

Plus 1 unprinted lactation

PA HILL DEACON EVERIST ET

Birth Ident: FVDV-18-354
Breed: PA A16

BW (\$): -155/57 Lwt BV (kg): -1/45
Protein BV (kg): -10/64 Fertility BV (%): -8.3/45
Fat BV (kg): -4/64 Func Surv BV (%): 0.3/35
Milk BV (ltr): -98/67 SCC BV: -0.08/60

MAIRE ISAK QUALITY

Birth Ident: CKJH-16-14
Breed: PA A16

BW (\$): -268/44 PW (\$): -281/79

Age	Milk (ltr)	Protein (kg)	Milkfat (kg)	Days	LW
5 yr 1 m	458	3.72	17	3.59	16
4 yr 0 m	3113	3.57	111	4.42	138
3 yr 0 m	2239	3.41	76	4.43	99
1 yr 11 m	1843	3.79	70	4.52	83
Avg	2398	3.58	86	4.45	107

3 Lacts.

PA HILL BLAZE JACK ET

Birth Ident: FVDV-07-157
Breed: PA A16

BW (\$): -293/71

SOUTHWIND KC QUEENET ET

Birth Ident: BNHY-04-6
Breed: PA A16

BW (\$): 67/76 PW (\$): 730/81
11 Lacts. Protein Milkfat
Milk (%) (kg) (%) (kg) Days
D 7039 3.81 268 5.10 359 255

SOUTHWIND ED'S ISAK

Birth Ident: BNHY-13-20 (514626)
Breed: PA A16

BW (\$): -244/84

MAIRE NIGEL GARNET

Birth Ident: CKJH-07-6
Breed: PA A16

BW (\$): -339/49 PW (\$): -244/83
8 Lacts. Protein Milkfat
Milk (%) (kg) (%) (kg) Days
D 3183 3.40 108 4.63 147 209

SANROSA DEACON ET

Birth Ident: BNHL-12-137 (513521)
Breed: PA A16

BW (\$): -75/99

PA HILL NATHAN ELIZA

Birth Ident: FVDV-13-32
Breed: PA A16

BW (\$): -119/70 PW (\$): 123/88
5 Lacts. Protein Milkfat
Milk (%) (kg) (%) (kg) Days
D 3831 3.58 137 4.41 169 305

SOUTHWIND ED'S ISAK

Birth Ident: BNHY-13-20 (514626)
Breed: PA A16

BW (\$): -244/84

MAIRE VALEN INA

Birth Ident: CKJH-09-3
Breed: PA A16

BW (\$): -244/46 PW (\$): 87/85
7 Lacts. Protein Milkfat
Milk (%) (kg) (%) (kg) Days
3768 3.44 130 4.99 188 254

Copyright 2026 LIC. All rights reserved

LOT 14

REGISTERED AYRSHIRE

PA HILL IRAM DAMSEL

Birth Ident: FVDV-24-33 No. 420
Breed: PA A16 Sex: FEMALE
Date of Birth: 7/04/2024 Classification:

BW (\$): -113/25 PW (\$): -55/10
Protein BV (kg): -8/25 Fertility BV (%): -7.3/17
Fat BV (kg): -7/26 Func Surv BV (%): 0.9/14
Milk BV (ltr): 110/26 Somatic Cell BV: -0.37/23
Lwt BV (kg): -15/25

Overall Opinion: 0.23/14 Dairy Conformation: 0.11/30
Udder Overall: 0.09/25
Avg SCC at latest Lactation :

Age	Milk (ltr)	Protein (kg)	Milkfat (kg)	Days	LW	Herd BW
3 yr 6 m	1080	3.12	34	3.67	40	126
1 yr 11 m	1503	2.96	44	3.53	53	183
Avg	1292	3.03	39	3.59	46	155

Due to Calve : 26/08/2026 Bull : 524426
Expected Calf PA HILL QUEST JAGGER

Bull Mating Date BW(\$): -129/15 PW(\$): -73/6
524426 17/11/2025 NM

The information on this report is as recorded on the LIC MINDA database as at date of print, and LIC does not warrant the accuracy of the information provided

PA HILL SONIC IRAM-ET

Birth Ident: FVDV-21-54 (525487)
Breed: PA A16

BW (\$): -65/46
Protein BV (kg): -8/49
Fat BV (kg): -2/50
Milk BV (ltr): 104/51
Liveweight BV (kg): -12/36
Fertility BV (%): -7.6/40
Functional Survival BV (%): 1.2/34
Somatic Cell BV: -0.82/47
Fat %: 4.3
Protein %: 3.5

PA HILL ELBERT DOLORES

Birth Ident: FVDV-20-202
Breed: PA A16

PW (\$): -230/78
BW (\$): -163/51 Lwt BV (kg): -17/65
Protein BV (kg): -8/49 Fertility BV (%): -7.0/29
Fat BV (kg): -12/50 Func Surv BV (%): 0.5/22
Milk BV (ltr): 115/53 SCC BV: 0.06/46

Age	Milk (ltr)	Protein (kg)	Milkfat (kg)	Days	LW
3 yr 6 m	1080	3.12	34	3.67	40
1 yr 11 m	1503	2.96	44	3.53	183
Avg	1292	3.03	39	3.59	46

Traits other than production (2022)
AM ST MS OO S W C RA R L US FU RU FT RT TL UO DC
0 0 0 0 4 4 7 6 5 6 7 6 6 4 5 4 6 6

IWA SUPER SONIC

Birth Ident: BNHL-14-9260 (515503)
Breed: PA A16

BW (\$): 4/98 Lwt BV (kg): -17/96
Protein BV (kg): -8/99 Fertility BV (%): -4.2/99
Fat BV (kg): 6/99 Func Surv BV (%): 0.9/90
Milk BV (ltr): 149/99 SCC BV: -0.58/99

PA HILL ASTUTE IRMA ET

Birth Ident: FVDV-12-65
Breed: PA A16

BW (\$): -76/67 PW (\$): 233/89

Age	Milk (ltr)	Protein (kg)	Milkfat (kg)	Days	LW
10 yr 5 m	1092	2.85	31	3.64	40
9 yr 1 m	3692	3.23	119	4.00	148
7 yr 3 m	3726	3.28	122	3.96	148
6 yr 0 m	4498	3.36	151	4.27	192
4 yr 2 m	4404	3.33	147	4.27	188
Avg	4177	3.31	138	4.20	175

Plus 2 unprinted lactations

PA HILL DEACON ELBERT ET

Birth Ident: FVDV-18-356 (521724)
Breed: PA A16

BW (\$): -126/71 Lwt BV (kg): -3/54
Protein BV (kg): -4/80 Fertility BV (%): -8.2/58
Fat BV (kg): 0/80 Func Surv BV (%): 0.7/38
Milk BV (ltr): 302/83 SCC BV: 0.25/76

PA HILL ISABRO DOLORES

Birth Ident: FVDV-18-42
Breed: PA A16

BW (\$): -146/58 PW (\$): -211/94

Age	Milk (ltr)	Protein (kg)	Milkfat (kg)	Days	LW
6 yr 9 m	3143	3.39	106	3.49	110
5 yr 4 m	3396	3.68	125	3.87	131
4 yr 2 m	3116	3.32	104	3.70	115
3 yr 3 m	2354	3.43	81	3.81	90
2 yr 3 m	2324	3.35	78	3.82	89
Avg	2867	3.44	99	3.73	107

5 Lacts.

SALT SPRAY BONNY GEORGE

Birth Ident: DYNX-04-46 (505545)
Breed: PA A16

BW (\$): -229/97

SANROSA SNOWIE 11-260 ET

Birth Ident: BNHL-11-260
Breed: PA A16

BW (\$): 37/76 PW (\$): 703/89
6 Lacts. Protein Milkfat
Milk (%) (kg) (%) (kg) Days
8594 3.93 338 5.24 450 296

PA HILL BRODY IRMA ET

Birth Ident: FVDV-09-13
Breed: PA A16

BW (\$): -92/68 PW (\$): 37/88
4 Lacts. Protein Milkfat
Milk (%) (kg) (%) (kg) Days
3989 3.59 143 4.76 190 304

SANROSA DEACON ET

Birth Ident: BNHL-12-137 (513521)
Breed: PA A16

BW (\$): -75/99

PA HILL NATHAN ELIZA

Birth Ident: FVDV-13-32
Breed: PA A16

BW (\$): -119/70 PW (\$): 123/88
5 Lacts. Protein Milkfat
Milk (%) (kg) (%) (kg) Days
3831 3.58 137 4.41 169 305

SOUTHWIND ISABRO

Birth Ident: BNHY-09-38 (510551)
Breed: PA A16

BW (\$): -101/94

PUKERATA SALT DOLORES

Birth Ident: PPPG-14-2
Breed: PA A16

BW (\$): -173/57 PW (\$): 87/87
4 Lacts. Protein Milkfat
Milk (%) (kg) (%) (kg) Days
3600 3.20 115 3.93 141 293

Copyright 2026 LIC. All rights reserved

Three Generation Pedigree



Avin Travers
New Zealand

AE Herd Averages as at 21/02/2026
Ancestry: 100% BW: -122/40 PW: -53/53

PTPT / HERDCODE : FVDV 1 / 7672
LOCATION : N010-887-613 / 2
DATE : 11/03/2026



REGISTERED AYRSHIRE **G3** **S✓**

PA HILL SONIC BRIDEY
Birth Ident: FVDV-24-8 No. 453
Breed: PA A16 Sex: FEMALE
Date of Birth: 2/03/2024 Classification:

BW (\$): -75/39 PW (\$): -36/15
Protein BV (kg): -8/42 Fertility BV (%): -3.6/34
Fat BV (kg): -4/42 Func Surv BV (%): 1.1/31
Milk BV (ltr): 113/40 Somatic Cell BV: -0.41/38
Lwt BV (kg): -12/32

Overall Opinion: 0.24/33 Dairy Conformation: 0.16/45
Udder Overall: 0.14/37
Avg SCC at latest Lactation:

Age	Milk (ltr)	Protein (%)	Milkfat (%)	Days	LW	BW
6 yr 7 m	3440	3.73	128	4.36	150	305
5 yr 1 m	4017	3.66	147	4.21	169	231
3 yr 11 m	605	3.27	20	3.69	22	50
2 yr 3 m	2392	3.41	81	3.98	95	292
Avg 3283 3.62 119 4.21 138 276 3 Lacts.						

Due to Calve: 16/08/2026 Bull: 524426
Expected Calf: PA HILL QUEST JAGGER
Mating Date: 7/11/2025 NM
BW(\$): -109/19 PW(\$): -63/7

IWA SUPER SONIC
Birth Ident: BNNL-14-9260 (515503)
Breed: PA A16 **G3** **S✓ D✓**

BW (\$): 4/98
Protein BV (kg): -8/99
Fat BV (kg): 6/99
Milk BV (ltr): 149/99
Liveweight BV (kg): -17/96
Fertility BV (%): -4.2/99
Functional Survival BV (%): 0.9/90
Somatic Cell BV: -0.58/99
Fat %: 4.7
Protein %: 3.5

NGARANGI MUST BRIDE
Birth Ident: JGB-17-23 **V6-8**
Breed: PA A16

BW (\$): -159/49 PW (\$): -14/83
Protein BV (kg): -9/57 Fertility BV (%): -2.9/36
Fat BV (kg): -14/58 Func Surv BV (%): 1.3/33
Milk BV (ltr): 76/57 SCC BV: -0.25/48

Age	Milk (ltr)	Protein (%)	Milkfat (%)	Days	LW	BW
6 yr 7 m	3440	3.73	128	4.36	150	305
5 yr 1 m	4017	3.66	147	4.21	169	231
3 yr 11 m	605	3.27	20	3.69	22	50
2 yr 3 m	2392	3.41	81	3.98	95	292
Avg 3283 3.62 119 4.21 138 276 3 Lacts.						

SKYLINE MUSTANG
Birth Ident: BLJW-05-14 (506527)
Breed: PA A16 **G3,G1** **S✓ D✓**

BW (\$): -52/98 Lwt BV (kg): -32/95
Protein BV (kg): -7/99 Fertility BV (%): -4.5/97
Fat BV (kg): -1/99 Func Surv BV (%): 2.5/88
Milk BV (ltr): 241/99 SCC BV: -0.36/98

NGARANGI PB BRIDESMAID
Birth Ident: JGB-08-39 **H4-7**
Breed: PA A16

BW (\$): -327/52 PW (\$): -359/86

Age	Milk (ltr)	Protein (%)	Milkfat (%)	Days	LW	BW
9 yr 0 m	5811	3.51	204	3.88	225	282
8 yr 0 m	4948	3.73	184	4.05	200	277
7 yr 2 m	4649	3.71	172	4.01	186	243
6 yr 0 m	5524	3.62	211	3.94	218	303
5 yr 0 m	6794	3.77	256	4.28	291	293
Avg 5712 3.75 214 4.19 239 284 8 Lacts.						

SALT SPRAY BONNY GEORGE
Birth Ident: DYNX-04-46 (505545)
Breed: PA A16 **G3**

BW (\$): -229/97 Lwt BV (kg): -6/90
Protein BV (kg): -10/99 Fertility BV (%): -12.4/97
Fat BV (kg): -17/99 Func Surv BV (%): 0.6/88
Milk BV (ltr): 107/99 SCC BV: -0.65/98

SANROSA SNOWIE 11-260 ET
Birth Ident: BNNL-11-260
Breed: PA A16 **G3** **S✓ D✓**

BW (\$): 37/76 PW (\$): 703/89

Age	Milk (ltr)	Protein (%)	Milkfat (%)	Days	LW	BW
8 yr 0 m	10058	3.92	395	4.80	482	305
7 yr 0 m	8855	3.97	351	5.20	461	295
6 yr 0 m	7977	3.87	309	4.89	390	291
5 yr 0 m	9241	3.95	365	5.52	510	297
3 yr 0 m	8144	3.86	314	5.34	435	287
Avg 8594 3.93 338 5.24 450 296 6 Lacts.						

GOLDWYN FOLLY SULTAN
Birth Ident: WGR-96-6 (500599)
Breed: PA A16 **G3** **S✓ D✓**

BW (\$): -428/92

KITEROA BONNY GLUCOSE
Birth Ident: MVV-96-6
Breed: PA A16 EX3

BW (\$): -322/65 PW (\$): -136/87
9 Lacts. Protein Milkfat
Milk (%) (kg) (%) (kg) Days
5614 3.52 198 3.91 220 270

OSSEAS HB No: 00000043642/FIN (510634)
Breed: PA A16 **G3** **S✓ D✓**

BW (\$): -224/97

LODOR PHILS SNOWIE
Birth Ident: CHDD-06-59
Breed: PA A16 VHC **S✓ D✓**

BW (\$): -168/86 PW (\$): 694/83
3 Lacts. Protein Milkfat
Milk (%) (kg) (%) (kg) Days
7896 3.66 289 4.89 386 269

KILFENNAN CHALLENGE
Birth Ident: DVLX-98-35 (61772)
Breed: PA A16 **G3** **S✓ D✓**

BW (\$): -282/99

SKYLINE MERCEDES JOHDE
Birth Ident: BLJW-02-32
Breed: PA A16 VHC

BW (\$): -223/70 PW (\$): -47/90
11 Lacts. Protein Milkfat
Milk (%) (kg) (%) (kg) Days
4003 3.90 156 4.84 194 260

ARDENVALE PEPS BOY
Birth Ident: YTF-99-22 (501641)
Breed: PA A16

BW (\$): -271/96

NGARANGI JULLI BALLETT S3A
Birth Ident: JGB-04-21
Breed: SA A15F1 C

BW (\$): -380/55 PW (\$): -178/86
7 Lacts. Protein Milkfat
Milk (%) (kg) (%) (kg) Days
6314 3.74 236 3.80 240 289

TRAITS OTHER THAN PRODUCTION (2023)
AM ST MS OO S W C RA R L US FU RU FT RT TL UO DC
0 0 0 0 7 7 8 5 5 6 6 6 6 5 7 4 6 8

Due to Calve: 16/08/2026 Bull: 524426
Expected Calf: PA HILL QUEST JAGGER
Mating Date: 7/11/2025 NM
BW(\$): -109/19 PW(\$): -63/7

The information on this report is as recorded on the LIC MINDA database as at date of print, and LIC does not warrant the accuracy of the information provided

LOT 15

Copyright 2026 LIC. All rights reserved

N = Induced T = At least 1 Abnormal Test in this Lactation D = Lactation values include at least one derived test

S = GeneMark DNA Profiled # = Parentage Uncertain D / S / ✓ = Parentage Confirmed by DNA Indices exclude genomic information with the exception of some historical Herd BW values

P001.50

Three Generation Pedigree



Avin Travers
New Zealand

AE Herd Averages as at 21/02/2026
Ancestry: 100% BW: -122/40 PW: -53/53

PTPT / HERDCODE : FVDV 1 / 7672
LOCATION : N010-887-613 / 2
DATE : 11/03/2026



REGISTERED AYRSHIRE **G3** **S✓**

PA HILL JEFF ELIZA
Birth Ident: FVDV-24-50 No. 87
Breed: PA A16 Sex: FEMALE
Date of Birth: 16/08/2024 Classification:

BW (\$): 10/36 PW (\$): 26/15
Protein BV (kg): 2/37 Fertility BV (%): -1.3/30
Fat BV (kg): 3/37 Func Surv BV (%): 1.5/21
Milk BV (ltr): 424/38 Somatic Cell BV: -0.38/36
Lwt BV (kg): -7/37

Overall Opinion: 0.41/24 Dairy Conformation: 0.00/40
Udder Overall: -0.11/35
Avg SCC at latest Lactation:

Age	Milk (ltr)	Protein (%)	Milkfat (%)	Days	LW	BW
4 yr 0 m	2877	3.65	105	4.32	124	305
1 yr 11 m	2611	3.54	93	4.21	110	305
Avg 2744 3.60 99 4.27 117 305 2 Lacts.						

Due to Calve: 19/08/2026 Bull: FVDV-24-132
Expected Calf: PA HILL ELIJAH IMAN
Mating Date: 10/11/2025 NM
BW(\$): -27/17 PW(\$): 15/6

MUSICA DJ JAZZY JEFF
Birth Ident: JMPR-19-11 (520506)
Breed: PA A16 **G3** **S✓ D✓**

BW (\$): 67/86
Protein BV (kg): 17/88
Fat BV (kg): 13/89
Milk BV (ltr): 868/90
Liveweight BV (kg): 5/81
Fertility BV (%): -3.9/78
Functional Survival BV (%): -0.1/48
Somatic Cell BV: -0.32/87
Fat %: 4.3
Protein %: 3.5

PA HILL QUINT ELIZA
Birth Ident: FVDV-20-61 **V7-7**
Breed: PA A16 **G3** **S✓ D✓**

BW (\$): -53/58 Lwt BV (kg): -19/68
Protein BV (kg): -13/57 Fertility BV (%): 1.3/41
Fat BV (kg): -7/57 Func Surv BV (%): 3.1/37
Milk BV (ltr): -18/59 SCC BV: -0.45/55

Age	Milk (ltr)	Protein (%)	Milkfat (%)	Days	LW	BW
4 yr 0 m	2877	3.65	105	4.32	124	305
1 yr 11 m	2611	3.54	93	4.21	110	305
Avg 2744 3.60 99 4.27 117 305 2 Lacts.						

TRAITS OTHER THAN PRODUCTION (2024)
AM ST MS OO S W C RA R L US FU RU FT RT TL UO DC
0 0 0 0 3 0 7 5 6 4 4 7 7 6 5 6 7 4

SANROSA DEE JAY ET
Birth Ident: BNNL-16-5129 (517517)
Breed: PA A16 **G3** **S✓ D✓**

BW (\$): -162/82 Lwt BV (kg): 52/64
Protein BV (kg): 17/89 Fertility BV (%): -6.5/76
Fat BV (kg): 3/90 Func Surv BV (%): -0.8/53
Milk BV (ltr): 846/91 SCC BV: -0.03/87

MUSICA 13-25
Birth Ident: JMPR-13-25
Breed: PA A16 **G3** **S✓**

BW (\$): 50/66 PW (\$): 247/88

Age	Milk (ltr)	Protein (%)	Milkfat (%)	Days	LW	BW
8 yr 4 m	6260	3.68	230	4.07	255	250
7 yr 4 m	7683	3.57	274	3.93	302	289
5 yr 11 m	7069	3.73	264	4.13	292	305
5 yr 0 m	7179	3.65	277	3.99	286	296
4 yr 1 m	6116	3.52	215	4.51	276	253
Avg 6574 3.67 241 4.22 277 284 7 Lacts.						

SOUTHWIND JACKS QUINTIN
Birth Ident: BNHY-10-50 (511597)
Breed: PA A16 **G3** **S✓ D✓**

BW (\$): -73/98 Lwt BV (kg): 0/97
Protein BV (kg): -15/99 Fertility BV (%): 6.2/99
Fat BV (kg): -6/99 Func Surv BV (%): 4.5/94
Milk BV (ltr): 21/99 SCC BV: -0.24/99

PA HILL NATHAN ELIZA
Birth Ident: FVDV-13-32
Breed: PA A16 **G3** **S✓ D✓**

BW (\$): -119/70 PW (\$): 123/88

Age	Milk (ltr)	Protein (%)	Milkfat (%)	Days	LW	BW
8 yr 11 m	3191	3.65	116	4.64	148	305
7 yr 11 m	4141	3.44	142	4.22	175	305
5 yr 0 m	4375	3.52	154	4.20	184	305
3 yr 4 m	3438	3.73	128	4.72	162	305
2 yr 0 m	4010	3.63	145	4.36	175	305
Avg 3831 3.58 137 4.41 169 305 5 Lacts.						

OJANIYUN RUMBA
Osseas HB No: 00000042644/FIN (508533)
Breed: PA A16

BW (\$): -239/84

SANROSA DELLA 06-128
Birth Ident: BNML-06-128
Breed: PA A16 E8-8 **S✓ D✓**

BW (\$): -181/79 PW (\$): 241/89
10 Lacts. Protein Milkfat
Milk (%) (kg) (%) (kg) Days
8506 3.73 317 4.21 358 285

CARMELGLEN BRODY
Birth Ident: FRWQ-03-58 (504534)
Breed: PA A16 **G3** **S✓ D✓**

BW (\$): -194/99

MUSICA 11-23
Birth Ident: JMPR-11-23
Breed: PA A16

BW (\$): 26/50 PW (\$): 191/72
2 Lacts. Protein Milkfat
Milk (%) (kg) (%) (kg) Days
4601 3.58 165 4.48 206 252

PA HILL BLAZE JACK ET
Birth Ident: FVDV-07-157
Breed: PA A16 **G3** **S✓**

BW (\$): -293/71

SOUTHWIND KC QUEENET ET
Birth Ident: BNHY-04-6
Breed: PA A16 EXC **S✓**

BW (\$): 67/76 PW (\$): 730/81
11 Lacts. Protein Milkfat
Milk (%) (kg) (%) (kg) Days
7039 3.61 268 5.10 359 255

PA HILL SPB NATHAN
Birth Ident: FVDV-07-175 (508671)
Breed: PA A16

BW (\$): -141/97

PA HILL BRODY ELIZA ET
Birth Ident: FVDV-10-29
Breed: PA A16 V7-8 **S✓ D✓**

BW (\$): -209/64 PW (\$): -59/89
9 Lacts. Protein Milkfat
Milk (%) (kg) (%) (kg) Days
4255 3.08 311 3.77 160 269

Due to Calve: 19/08/2026 Bull: FVDV-24-132
Expected Calf: PA HILL ELIJAH IMAN
Mating Date: 10/11/2025 NM
BW(\$): -27/17 PW(\$): 15/6

The information on this report is as recorded on the LIC MINDA database as at date of print, and LIC does not warrant the accuracy of the information provided

LOT 16

Copyright 2026 LIC. All rights reserved

N = Induced T = At least 1 Abnormal Test in this Lactation D = Lactation details include at least one derived test

S = GeneMark DNA Profiled # = Parentage Uncertain D / S / ✓ = Parentage Confirmed by DNA Indices exclude genomic information with the exception of some historical Herd BW values

P001.50

Three Generation Pedigree



Gavin Travers
New Zealand

AE Herd Averages as at 21/02/2026
Ancestry: 100% BW: -122/40 PW: -53/53

PTPT / HERDCODE : FVDV 1 / 7672
LOCATION : N010-887-613 / 2
DATE : 11/03/2026



REGISTERED AYRSHIRE

PA HILL ELIJAH VALARIE

Birth Ident: FVDV-24-83 No. 136
Breed: PA A16 Sex: FEMALE
Date of Birth: 11/09/2024 Classification:

BW (\$): -65/32 PW (\$): 15/13
Protein BV (kg): -12/34 Fertility BV (%): -9.7/21
Fat BV (kg): -4/34 Func Surv BV (%): 0.8/15
Milk BV (ltr): 21/34 Somatic Cell BV: -0.56/31
Lwt BV (kg): -41/32
Overall Opinion: 0.34/16 Dairy Conformation: -0.18/30
Udder Overall: -0.09/27
Avg SCC at latest Lactation :

Age	Milk (ltr)	Protein (%)	Milkfat (%)	Days	LW	Herd BW
4 yr 0 m	3187	3.74	119	4.94	157	305
2 yr 2 m	2107	3.49	74	4.68	99	257
Avg 2647 3.64 96 4.83 128 281 2 Lacts.						

Due to Calve : 13/09/2026 Bull : FVDV-24-135
Expected Calf PA HILL JEFF DENMARK
BW(\$): -16/16 PW(\$): 37/6
Mating Date
FVDV-24-135 4/12/2025 NM

The information on this report is as recorded on the LIC MINDA database as at date of print, and LIC does not warrant the accuracy of the information provided

PA HILL MUST ELIJAH

Birth Ident: FVDV-15-322 (517726)
Breed: PA A16 G3 S✓
BW (\$): -68/73
Protein BV (kg): -13/80
Fat BV (kg): -3/80
Milk BV (ltr): -67/82
Liveweight BV (kg): -31/63
Fertility BV (%): -7.8/55
Functional Survival BV (%): 1.4/39
Somatic Cell BV: -0.79/76
Fat %: 4.7
Protein %: 3.6

PA HILL NATHAN ELIZA
Birth Ident: FVDV-13-32
Breed: PA A16 G3 S✓
BW (\$): -119/70 PW (\$): 123/88
Age Milk Protein Milkfat Days LW
8 yr 11 m 3191 3.65 116 4.64 148 305 T 292
7 yr 1 m 4141 3.44 142 4.22 175 305 333
5 yr 0 m 4375 3.52 154 4.20 184 305 T 356
3 yr 4 m 3438 3.73 128 4.72 162 305 T 252
2 yr 0 m 4010 3.63 145 4.36 175 305 434
Avg 3831 3.58 137 4.41 169 305 5 Lacts.

PA HILL INFERNO VALERIE

Birth Ident: FVDV-20-55
Breed: PA A16 G3 S✓
PW (\$): 133/83
BW (\$): -68/50 Lwt BV (kg): -52/66
Protein BV (kg): -11/48 Fertility BV (%): -11.6/27
Fat BV (kg): -5/49 Func Surv BV (%): 0.3/22
Milk BV (ltr): 110/52 SCC BV: -0.34/45

Age	Milk (ltr)	Protein (%)	Milkfat (%)	Days	LW
4 yr 0 m	3187	3.74	119	4.94	157
2 yr 2 m	2107	3.49	74	4.68	99
Avg 2647 3.64 96 4.83 128 281 2 Lacts.					

Traits other than production (2024)
AM ST MS OO S W C R A R L US FU RU FT RT TL UO DC
0 0 0 0 4 0 6 4 5 6 7 7 7 5 6 4 7 6

SKYLINE MUSTANG

Birth Ident: BLJW-05-14 (506527)
Breed: PA A16 G3, G1 S✓
BW (\$): -52/98 Lwt BV (kg): -32/95
Protein BV (kg): -7/99 Fertility BV (%): -4.5/97
Fat BV (kg): -1/99 Func Surv BV (%): 2.5/88
Milk BV (ltr): 241/99 SCC BV: -0.36/98

PA HILL NATHAN ELIZA
Birth Ident: FVDV-13-32
Breed: PA A16 G3 S✓
BW (\$): -119/70 PW (\$): 123/88
Age Milk Protein Milkfat Days LW
8 yr 11 m 3191 3.65 116 4.64 148 305 T 292
7 yr 1 m 4141 3.44 142 4.22 175 305 333
5 yr 0 m 4375 3.52 154 4.20 184 305 T 356
3 yr 4 m 3438 3.73 128 4.72 162 305 T 252
2 yr 0 m 4010 3.63 145 4.36 175 305 434
Avg 3831 3.58 137 4.41 169 305 5 Lacts.

PA HILL NORMAN INFERNO ET

Birth Ident: FVDV-16-344
Breed: PA A16 G3 S✓
BW (\$): -105/68 Lwt BV (kg): -45/61
Protein BV (kg): -17/74 Fertility BV (%): -8.2/47
Fat BV (kg): -5/75 Func Surv BV (%): -0.4/33
Milk BV (ltr): -13/77 SCC BV: -0.34/70

PA HILL ALFIE VALARIE
Birth Ident: FVDV-16-94
Breed: PA A16 G3 S✓
BW (\$): -168/58 PW (\$): -59/90
Age Milk Protein Milkfat Days LW
9 yr 2 m 1227 2.94 36 4.27 52 105
7 yr 3 m 1814 3.99 72 5.60 102 305 T 54
5 yr 6 m 1972 3.43 68 4.68 92 283 T 54
4 yr 0 m 2987 3.36 100 4.49 134 305 -28
2 yr 2 m 1872 3.21 60 3.83 72 222 T -90
Avg 1975 3.41 67 4.58 90 244 5 Lacts.

KILFENNAN CHALLENGE

Birth Ident: DVXL-98-35 (61772)
Breed: PA A16 S✓
BW (\$): -282/99

SKYLINE MERCEDES JOHDE
Birth Ident: BLJW-02-32
Breed: PA A16 VHC
BW (\$): -223/70 PW (\$): -47/90
11 Lacts. Protein Milkfat
Milk (%) (kg) (%) (kg) Days
4003 3.90 156 4.84 194 260

PA HILL SPB NATHAN

Birth Ident: FVDV-07-175 (508671)
Breed: PA A16 S✓
BW (\$): -141/87

PA HILL BRODY ELIZA ET
Birth Ident: FVDV-10-29
Breed: PA A16 V-8 S✓
BW (\$): -209/64 PW (\$): -59/89
9 Lacts. Protein Milkfat
Milk (%) (kg) (%) (kg) Days
4255 3.08 131 3.77 160 289

PA HILL BLADE NORMAN

Birth Ident: FVDV-07-173 (508549)
Breed: PA A16 S✓
BW (\$): -167/82

SOUTHWIND OMA ISABELLE

Birth Ident: BNHY-08-23
Breed: PA A16 V-7 S✓
BW (\$): -171/68 PW (\$): 434/86
7 Lacts. Protein Milkfat
Milk (%) (kg) (%) (kg) Days
4596 3.51 161 4.96 228 259

KITEROA CREAM ALFIE ET

Birth Ident: MVV-02-3 (505524)
Breed: PA A16 S✓
BW (\$): -426/91

PA HILL BLADE VANESSA

Birth Ident: FVDV-07-32
Breed: PA A16 V-7 S✓
BW (\$): -139/57 PW (\$): 33/85
6 Lacts. Protein Milkfat
Milk (%) (kg) (%) (kg) Days
4157 3.55 148 4.32 180 279

Copyright 2026 LIC. All rights reserved

N = Induced T = At least 1 Abnormal Test in this Lactation
D = Lactation values include at least 1 derived test

GeneMark DNA Profiled # = Parentage Uncertain D/S ✓ = Parentage Confirmed by DNA
Indices exclude genomic information with the exception of some historical Herd BW values

P001.50

Three Generation Pedigree



Gavin Travers
New Zealand

AE Herd Averages as at 21/02/2026
Ancestry: 100% BW: -122/40 PW: -53/53

PTPT / HERDCODE : FVDV 1 / 7672
LOCATION : N010-887-613 / 2
DATE : 11/03/2026



REGISTERED AYRSHIRE

PA HILL CARNIVAL NYMPH

Birth Ident: FVDV-24-61 No. 35
Breed: PA A16 Sex: FEMALE
Date of Birth: 26/08/2024 Classification:

BW (\$): -154/23 PW (\$): -110/9
Protein BV (kg): -12/24 Fertility BV (%): -4.3/20
Fat BV (kg): -4/25 Func Surv BV (%): 0.3/15
Milk BV (ltr): -20/25 Somatic Cell BV: -0.58/24
Lwt BV (kg): 26/18
Overall Opinion: 0.09/16 Dairy Conformation: 0.20/31
Udder Overall: 0.35/25
Avg SCC at latest Lactation :

Age	Milk (ltr)	Protein (%)	Milkfat (%)	Days	LW	Herd BW
4 yr 0 m	1982	3.84	76	4.23	84	305
2 yr 2 m	1982	3.84	76	4.23	84	305
Avg 1982 3.84 76 4.23 84 305 1 Lacts.						

Due to Calve : 02/09/2026 Bull : FVDV-24-158
Expected Calf PA HILL JEFF DUBAI
BW(\$): -57/14 PW(\$): -27/5
Mating Date
FVDV-24-158 24/11/2025 NM

The information on this report is as recorded on the LIC MINDA database as at date of print, and LIC does not warrant the accuracy of the information provided

SANROSA CARNIVAL

Birth Ident: BNNL-22-213
Breed: PA A16 G3 S✓
BW (\$): -244/41
Protein BV (kg): -11/42
Fat BV (kg): -1/46
Milk BV (ltr): 58/44
Liveweight BV (kg): 78/30
Fertility BV (%): -6.5/39
Functional Survival BV (%): 0.7/28
Somatic Cell BV: -0.62/45
Fat %: 4.9
Protein %: 3.5

PA HILL SONIC NYMPH
Birth Ident: FVDV-22-104
Breed: PA A16 G3 S✓
PW (\$): -156/58
BW (\$): -70/47 Lwt BV (kg): -25/42
Protein BV (kg): -12/49 Fertility BV (%): -2.2/38
Fat BV (kg): -8/50 Func Surv BV (%): -0.2/32
Milk BV (ltr): -98/51 SCC BV: -0.54/47

Age	Milk (ltr)	Protein (%)	Milkfat (%)	Days	LW
2 yr 2 m	1982	3.84	76	4.23	84
Avg 1982 3.84 76 4.23 84 305 1 Lacts.					

Traits other than production (2024)
AM ST MS OO S W C R A R L US FU RU FT RT TL UO DC
0 0 0 0 3 0 6 5 6 7 6 7 6 5 6 4 6 6

VR STAKKEHAVE VILJAR VIMO

Oseas HB No: 00000038094/DNK (521703)
Breed: A A1501 G3 S✓
BW (\$): -281/93 Lwt BV (kg): 139/86
Protein BV (kg): -15/96 Fertility BV (%): -2.9/90
Fat BV (kg): 8/96 Func Surv BV (%): 2.9/59
Milk BV (ltr): -29/97 SCC BV: -0.64/96

SANROSA CARMEL 15-207
Birth Ident: BNNL-15-207
Breed: PA A16 G3 S✓
BW (\$): -212/53 PW (\$): -176/85
Age Milk Protein Milkfat Days LW
6 yr 11 m 8001 3.80 304 4.20 336 305 -2
6 yr 0 m 8645 3.75 325 4.27 369 304 7
4 yr 11 m 9339 3.77 352 4.31 402 305 -19
3 yr 11 m 8004 3.88 311 4.34 348 305 -109
2 yr 0 m 6420 3.70 238 4.06 261 293 43
Avg 8082 3.78 306 4.25 343 302 5 Lacts.

IWA SUPER SONIC

Birth Ident: BNNL-14-9260 (515503)
Breed: PA A16 G3 S✓
BW (\$): 4/98 Lwt BV (kg): -17/96
Protein BV (kg): -8/99 Fertility BV (%): -4.2/99
Fat BV (kg): 6/99 Func Surv BV (%): 0.9/90
Milk BV (ltr): 149/99 SCC BV: -0.58/99

PA HILL TOLEDO NYMPH
Birth Ident: FVDV-17-25
Breed: PA A16 G3 S✓
BW (\$): -69/59 PW (\$): -35/94
Age Milk Protein Milkfat Days LW
8 yr 0 m 2294 3.31 76 4.17 96 193
7 yr 0 m 2995 3.78 113 4.60 138 304
6 yr 1 m 2868 3.35 96 4.33 124 218 T 204
5 yr 0 m 2546 3.63 92 4.54 116 275 61
4 yr 0 m 2883 3.50 101 4.52 130 302 51
Avg 2616 3.55 93 4.44 116 264 6 Lacts.

VR KUUSELAN VIMUR VILJAR

Oseas HB No: 00000047674/FIN (518720)
Breed: PA A16 S✓
BW (\$): -284/89

STAKKEHAVE ROCKSTAR
Oseas HB No: 001652203030/DNK
Breed: A A1402 S✓
BW (\$): -224/97

ASMO TOSIKKO ET

Oseas HB No: 00000043642/FIN (510634)
Breed: PA A16 S✓
BW (\$): -224/97

SANROSA CARMEL 05125
Birth Ident: BNNL-05-125
Breed: PA A16 V-6 S✓
BW (\$): -296/57 PW (\$): -263/87
11 Lacts. Protein Milkfat
Milk (%) (kg) (%) (kg) Days
6751 3.66 247 4.31 291 280

SALT SPRAY BONNY GEORGE

Birth Ident: DVNX-04-46 (505545)
Breed: PA A16 S✓
BW (\$): -229/97

SANROSA SNOWIE 11-260 ET
Birth Ident: BNNL-11-260
Breed: PA A16 V-7 S✓
BW (\$): 37/76 PW (\$): 703/89
6 Lacts. Protein Milkfat
Milk (%) (kg) (%) (kg) Days
8594 3.93 338 5.24 450 296

GREENLANE TOLEDO

Birth Ident: FNFL-11-26 (512502)
Breed: PA A16 S✓
BW (\$): -59/96

PA HILL BRODY NYMPH
Birth Ident: FVDV-10-166
Breed: PA A16 V-6 S✓
BW (\$): -123/56 PW (\$): -61/88
9 Lacts. Protein Milkfat
Milk (%) (kg) (%) (kg) Days
3356 3.38 113 4.35 146 284

Copyright 2026 LIC. All rights reserved

N = Induced T = At least 1 Abnormal Test in this Lactation
D = Lactation values include at least 1 derived test

GeneMark DNA Profiled # = Parentage Uncertain D/S ✓ = Parentage Confirmed by DNA
Indices exclude genomic information with the exception of some historical Herd BW values

P001.50

LOT 17

LOT 18

Three Generation Pedigree



Avin Travers
New Zealand

AE Herd Averages as at 21/02/2026
Ancestry : 100% BW : -122/40 PW : -53/53

PTPT / HERDCODE : FVDV 1 / 7672
LOCATION : N010-887-613 / 2
DATE : 11/03/2026



REGISTERED AYRSHIRE

PA HILL C-QUIN JEWEL

Birth Ident: FVDV-24-67 No. 167

Breed: PA A16 Sex: FEMALE
Date of Birth: 30/08/2024 Classification:

BW (\$): -229/23 PW (\$): -163/10
Protein BV (kg): -17/24 Fertility BV (%): -8.0/15
Fat BV (kg): -17/25 Func Surv BV (%): 1.2/14
Milk BV (ltr): -99/26 Somatic Cell BV: -0.23/23
Lwt BV (kg): -15/23

Overall Opinion: 0.11/13 Dairy Conformation: 0.04/29
Udder Overall: 0.04/24
Avg SCC at latest Lactation :

Age	Milk (ltr)	Protein (%)	Milkfat (%)	Days	LW	Herd
4 yr 0 m	3280	3.49	114	3.98	131	305
2 yr 1 m	2844	3.38	96	3.99	114	294 T 106
Avg	3062	3.44	105	3.99	122	300 2 Lacts.

Due to Calve : 03/09/2026 Bull : FVDV-24-135
Expected Calf PA HILL JEFF DENMARK

Bull Mating Date
FVDV-24-135 24/11/2025 NM

The information on this report is as recorded on the LIC MINDA database as at date of print, and LIC does not warrant the accuracy of the information provided

INGLECORNER CAPTAIN QUIN

Birth Ident: BTVK-20-100

Breed: PA A16

BW (\$): -305/44
Protein BV (kg): -20/49
Fat BV (kg): -20/50
Milk BV (ltr): -183/52
Liveweight BV (kg): 17/27
Fertility BV (%): -6.8/37
Functional Survival BV (%): 2.1/33
Somatic Cell BV: -0.29/47
Fat %: 4.5
Protein %: 3.5

PA HILL INFERNO JEWEL

Birth Ident: FVDV-20-69

Breed: PA A16

BW (\$): -153/49 PW (\$): -140/83
Protein BV (kg): -15/48 Lwt BV (kg): -47/64
Fat BV (kg): -15/48 Fertility BV (%): -9.3/23
Milk BV (ltr): -14/51 Func Surv BV (%): 0.3/21
SCC BV: -0.17/44

Age	Milk (ltr)	Protein (%)	Milkfat (%)	Days	LW
4 yr 0 m	3280	3.49	114	3.98	131
2 yr 1 m	2844	3.38	96	3.99	114
Avg	3062	3.44	105	3.99	122 300 2 Lacts.

Traits other than production (2024)
AM ST MS OO S W C RA R L US FU RU FT RT TL LO DC
0 0 0 0 3 0 7 5 6 6 7 6 6 6 5 6 4 6 7

SOUTHWIND JACKS QUINTIN

Birth Ident: BNHY-10-50 (511597)

Breed: PA A16

BW (\$): -73/98 Lwt BV (kg): 0/97
Protein BV (kg): -15/99 Fertility BV (%): 6.2/99
Fat BV (kg): -6/99 Func Surv BV (%): 4.5/94
Milk BV (ltr): 21/99 SCC BV: -0.24/99

INGLECORNER KATES VIOLET

Birth Ident: BTVK-12-102

Breed: PA A16

BW (\$): -463/44 PW (\$): -305/80

Age	Milk (ltr)	Protein (%)	Milkfat (%)	Days	LW
11 yr 0 m	4549	3.81	173	3.77	172
10 yr 0 m	5498	3.70	203	3.66	201
8 yr 0 m	5962	3.68	219	4.21	251
6 yr 11 m	5379	3.78	204	3.72	200
3 yr 11 m	3888	3.74	145	4.16	162
Avg	4978	3.72	185	4.02	200 253 6 Lacts.

Plus 2 unprinted lactations

PA HILL BLAZE JACK ET

Birth Ident: FVDV-07-157

Breed: PA A16

BW (\$): -293/71

SOUTHWIND KC QUEENET ET

Birth Ident: BNHY-04-6

Breed: PA A16

BW (\$): 67/76 PW (\$): 730/81
11 Lacts. Protein Milkfat
Milk (%) (kg) (%) (kg) Days
7039 3.81 268 5.10 359 255

PA HILL NORMAN INFERNO ET

Birth Ident: FVDV-16-344

Breed: PA A16

BW (\$): -105/68 Lwt BV (kg): -45/61
Protein BV (kg): -17/74 Fertility BV (%): -8.2/47
Fat BV (kg): -5/75 Func Surv BV (%): -0.4/33
Milk BV (ltr): -13/77 SCC BV: -0.34/70

PA HILL BERGS JEWEL

Birth Ident: FVDV-15-168

Breed: PA A16

BW (\$): -241/52 PW (\$): -124/83

Age	Milk (ltr)	Protein (%)	Milkfat (%)	Days	LW
5 yr 9 m	3341	3.56	119	4.28	143
4 yr 8 m	2798	3.34	94	4.06	114
2 yr 7 m	2440	3.32	81	4.35	106
Avg	2859	3.42	98	4.23	121 245 3 Lacts.

PA HILL BLADE NORMAN

Birth Ident: FVDV-07-173 (508549)

Breed: PA A16

BW (\$): -167/82

SOUTHWIND OMA ISABELLE

Birth Ident: BNHY-08-23

Breed: PA A16

BW (\$): -171/68 PW (\$): 434/86
7 Lacts. Protein Milkfat
Milk (%) (kg) (%) (kg) Days
4596 3.51 161 4.96 228 259

CARMELGLEN EDBERG

Birth Ident: FROW-95-51 (61628)

Breed: PA A16

BW (\$): -368/98

PA HILL MIKE JEWEL

Birth Ident: FVDV-07-62

Breed: PA A16

BW (\$): -230/56 PW (\$): 124/87
7 Lacts. Protein Milkfat
Milk (%) (kg) (%) (kg) Days
3645 3.68 134 4.44 162 259

Copyright 2026 LIC. All rights reserved

N = Inbred T = At least 1 Abnormal Test in this Lactation
D = Lactation details include at least one derived test

= GeneMark DNA Profiled # = Parentage Uncertain D / S ✓ = Parentage Confirmed by DNA
Indices exclude genomic information with the exception of some historical Herd BW values

P001.50

LOT 19

Three Generation Pedigree



Avin Travers
New Zealand

AE Herd Averages as at 21/02/2026
Ancestry : 100% BW : -122/40 PW : -53/53

PTPT / HERDCODE : FVDV 1 / 7672
LOCATION : N010-887-613 / 2
DATE : 11/03/2026



REGISTERED AYRSHIRE

PA HILL CARNIVAL NELLY

Birth Ident: FVDV-24-46 No. 710

Breed: PA A16 Sex: FEMALE
Date of Birth: 13/08/2024 Classification:

BW (\$): -159/22 PW (\$): -118/9
Protein BV (kg): -14/23 Fertility BV (%): -3.4/19
Fat BV (kg): -4/25 Func Surv BV (%): 1.5/15
Milk BV (ltr): -28/24 Somatic Cell BV: -0.30/24
Lwt BV (kg): 17/18

Overall Opinion: 0.22/16 Dairy Conformation: 0.21/30
Udder Overall: 0.19/25
Avg SCC at latest Lactation :

Age	Milk (ltr)	Protein (%)	Milkfat (%)	Days	LW	Herd
4 yr 11 m	8001	3.80	304	4.20	336	305
6 yr 0 m	8645	3.75	325	4.27	369	304
4 yr 11 m	9339	3.77	352	4.31	402	305
3 yr 11 m	8004	3.68	311	4.34	348	305
2 yr 0 m	6420	3.70	238	4.06	261	293
Avg	8082	3.78	306	4.25	343 302 5 Lacts.	

Due to Calve : 21/08/2026 Bull : FVDV-24-135
Expected Calf PA HILL JEFF DENMARK

Bull Mating Date
FVDV-24-135 11/11/2025 NM

The information on this report is as recorded on the LIC MINDA database as at date of print, and LIC does not warrant the accuracy of the information provided

SANROSA CARNIVAL

Birth Ident: BNNL-22-213

Breed: PA A16

BW (\$): -244/41
Protein BV (kg): -11/42
Fat BV (kg): -1/46
Milk BV (ltr): 58/44
Liveweight BV (kg): 78/30
Fertility BV (%): -6.5/39
Functional Survival BV (%): 0.7/28
Somatic Cell BV: -0.62/45
Fat %: 4.9
Protein %: 3.5

PA HILL QUINTS NELLY

Birth Ident: FVDV-22-119

Breed: PA A16

BW (\$): -87/45 PW (\$): -132/59
Protein BV (kg): -17/47 Lwt BV (kg): -43/41
Fat BV (kg): -8/48 Fertility BV (%): -0.4/34
Milk BV (ltr): -114/50 Func Surv BV (%): 2.2/30
SCC BV: 0.01/45

Age	Milk (ltr)	Protein (%)	Milkfat (%)	Days	LW
2 yr 1 m	2368	3.47	82	4.55	108
Avg	2368	3.47	82	4.55	108 305 1 Lacts.

Traits other than production (2024)
AM ST MS OO S W C RA R L US FU RU FT RT TL LO DC
0 0 0 0 3 0 6 5 3 6 6 7 6 4 5 4 6 6

VR STAKKEHAVE VIJJAR VIMO

Oseas HB No: 00000038094/DNK (521703)

Breed: A A1501

BW (\$): -281/93 Lwt BV (kg): 139/86
Protein BV (kg): -15/96 Fertility BV (%): -2.9/90
Fat BV (kg): 8/96 Func Surv BV (%): 2.9/59
Milk BV (ltr): -29/97 SCC BV: -0.64/96

SANROSA CARMEL 15-207

Birth Ident: BNNL-15-207

Breed: PA A16

BW (\$): -212/53 PW (\$): -176/85

Age	Milk (ltr)	Protein (%)	Milkfat (%)	Days	LW
6 yr 11 m	8001	3.80	304	4.20	336
6 yr 0 m	8645	3.75	325	4.27	369
4 yr 11 m	9339	3.77	352	4.31	402
3 yr 11 m	8004	3.68	311	4.34	348
2 yr 0 m	6420	3.70	238	4.06	261
Avg	8082	3.78	306	4.25	343 302 5 Lacts.

VR KUUSELAN VIMUR VIJJAR

Oseas HB No: 00000047674/FIN (518720)

Breed: PA A16

BW (\$): -284/89

STAKKEHAVE ROCKSTAR

Oseas HB No: 001652203030/DNK

Breed: A A1402

BW (\$): -224/97

ASMO TOSIKKO ET

Oseas HB No: 00000043642/FIN (510634)

Breed: PA A16

BW (\$): -224/97

SANROSA CARMEL 05125

Birth Ident: BNNL-05-125

Breed: PA A16

BW (\$): -296/57 PW (\$): -263/87
11 Lacts. Protein Milkfat
Milk (%) (kg) (%) (kg) Days
6751 3.66 247 4.31 291 280

PA HILL BLAZE JACK ET

Birth Ident: FVDV-07-157

Breed: PA A16

BW (\$): -293/71

SOUTHWIND KC QUEENET ET

Birth Ident: BNHY-04-6

Breed: PA A16

BW (\$): 67/76 PW (\$): 730/81
11 Lacts. Protein Milkfat
Milk (%) (kg) (%) (kg) Days
7039 3.81 268 5.10 359 255

PA HILL MUST ELJAH

Birth Ident: FVDV-15-322 (517726)

Breed: PA A16

BW (\$): -68/73

PA HILL JESBOY NELLY

Birth Ident: FVDV-15-153

Breed: PA A16

BW (\$): -190/43 PW (\$): -193/85
4 Lacts. Protein Milkfat
Milk (%) (kg) (%) (kg) Days
2676 3.35 90 4.46 119 241

Copyright 2026 LIC. All rights reserved

N = Inbred T = At least 1 Abnormal Test in this Lactation
D = Lactation values include at least 1 derived test

= GeneMark DNA Profiled # = Parentage Uncertain D / S ✓ = Parentage Confirmed by DNA
Indices exclude genomic information with the exception of some historical Herd BW values

P001.50

LOT 20

Three Generation Pedigree



Gavin Travers
New Zealand



Herd Averages as at 21/02/2026
Ancestry : 100% BW : -122/40 PW : -53/53

PTPT / HERDCODE : FVDV 1 / 7672
LOCATION : N010-887-613 / 2
DATE : 11/03/2026



REGISTERED AYRSHIRE



S✓

PA HILL ICE JENTA

Birth Ident: FVDV-23-216 No. 98
Breed: PA A16 Sex: FEMALE
Date of Birth: 16/10/2023 Classification:

BW (\$): -151/25 PW (\$): -87/11
Protein BV (kg): -6/29 Fertility BV (%): -9.4/19
Fat BV (kg): -10/30 Func Surv BV (%): 0.8/12
Milk BV (ltr): 286/32 Somatic Cell BV: -0.39/27
Lwt BV (kg): -10/15

Overall Opinion: 0.23/14 Dairy Conformation: -0.02/28
Udder Overall: -0.02/23
Avg SCC at latest Lactation :

Age	Milk (ltr)	Protein (%)	Milkfat (%)	Days	LW	Herd BW

Due to Calve : 23/07/2026 Bull : 524427
Expected Calf LODDOR WHITE KIWI

Bull Mating Date
524427 13/10/2025 NM
524427 27/09/2024

The information on this report is as recorded on the LIC MINDA database as at date of print, and LIC does not warrant the accuracy of the information provided

PA HILL NORMAN ICEMAN

Birth Ident: FVDV-19-298
Breed: PA A16 G3 S✓ D✓

BW (\$): -199/58
Protein BV (kg): -6/68
Fat BV (kg): -16/69
Milk BV (ltr): 377/72
Liveweight BV (kg): -11/29
Fertility BV (%): -12.3/51
Functional Survival BV (%): 0.8/30
Somatic Cell BV: -0.58/65
Fat %: 4.2
Protein %: 3.4

PA HILL ELBERT JENNI

Birth Ident: FVDV-20-214 E8-8
Breed: PA A16

PW (\$): -71/74
BW (\$): -106/41 Lwt BV (kg): -10/31
Protein BV (kg): -6/49 Fertility BV (%): -6.5/24
Fat BV (kg): -4/49 Func Surv BV (%): 0.9/17
Milk BV (ltr): 194/52 SCC BV: -0.20/42

Age	Milk (ltr)	Protein (%)	Milkfat (%)	Days	LW
5 yr 0 m	1710	3.13	53	3.69	63
3 yr 0 m	2620	3.33	87	4.30	113
Avg	2165	3.25	70	4.06	88

Traits other than production (2025)
AM ST MS OO S W C R A R L US FU RU FT RT TL UD OC
0 0 0 0 0 6 0 7 5 7 5 8 7 8 5 6 6 8 8

PA HILL BLADE NORMAN

Birth Ident: FVDV-07-173 (508549)
Breed: PA A16 G3

BW (\$): -167/82 Lwt BV (kg): -15/69
Protein BV (kg): -5/89 Fertility BV (%): -5.4/73
Fat BV (kg): -15/89 Func Surv BV (%): -0.3/50
Milk BV (ltr): 292/90 SCC BV: -0.25/86

PA HILL ASTUTE IRMA ET

Birth Ident: FVDV-12-65
Breed: PA A16 G3 S✓ D✓

BW (\$): -76/67 PW (\$): 233/89
Age (ltr) (%) (kg) (%) (kg) Days LW
10 yr 5 m 1092 2.85 31 3.64 40 61 355
9 yr 1 m 3692 3.23 119 4.00 148 305 231
7 yr 3 m 3726 3.28 122 3.96 148 292 81
6 yr 0 m 4498 3.36 151 4.27 192 305 T 313
4 yr 2 m 4404 3.33 147 4.27 188 305 162
Plus 2 unprinted lactations
Avg 4177 3.31 138 4.20 175 294 6 Lacts.

PA HILL DEACON ELBERT ET

Birth Ident: FVDV-18-356 (521724)
Breed: PA A16 G3 S✓ D✓

BW (\$): -126/71 Lwt BV (kg): -3/54
Protein BV (kg): -4/60 Fertility BV (%): -8.2/58
Fat BV (kg): 0/80 Func Surv BV (%): 0.7/38
Milk BV (ltr): 302/83 SCC BV: 0.25/76

PA HILL ISABRO JENNI

Birth Ident: FVDV-18-34
Breed: PA A16 G3 S✓ D✓

BW (\$): -68/56 PW (\$): 44/92
Age (ltr) (%) (kg) (%) (kg) Days LW
6 yr 2 m 3694 3.52 130 4.49 166 305 159
4 yr 2 m 3382 3.28 111 4.33 147 285 29
2 yr 3 m 2385 3.37 80 4.34 103 305 29
Avg 3153 3.39 107 4.40 139 298 3 Lacts.

SEMAYR PAHILL BLADE

Birth Ident: KWMX-01-276 (502517)
Breed: PA A16 S✓ D✓
BW (\$): -171/96

PA HILL KIEKO NOREEN
Birth Ident: FVDV-03-45
Breed: PA A16 VHC

BW (\$): -314/67 PW (\$): -147/88
4 Lacts. Protein Milkfat
Milk (%) (kg) (%) (kg) Days
4082 3.27 133 4.23 173 300

WAERENGA BLAZE ASTUTE

Birth Ident: GNF-06-105 (507556)
Breed: PA A16 S✓ D✓
BW (\$): -239/97

PA HILL BRODY IRMA ET
Birth Ident: FVDV-09-13
Breed: PA A16 V6-7 S✓ D✓

BW (\$): -92/68 PW (\$): 37/88
4 Lacts. Protein Milkfat
Milk (%) (kg) (%) (kg) Days
3989 3.59 143 4.76 190 304

SANROSA DEACON ET

Birth Ident: BNLL-12-137 (513521)
Breed: PA A16 S✓ D✓
BW (\$): -75/99

PA HILL NATHAN ELIZA
Birth Ident: FVDV-13-32
Breed: PA A16 V7-8 S✓ D✓

BW (\$): -119/70 PW (\$): 123/88
5 Lacts. Protein Milkfat
Milk (%) (kg) (%) (kg) Days
3831 3.58 137 4.41 169 305

SOUTHWIND ISABRO

Birth Ident: BNHY-09-38 (510551)
Breed: PA A16 S✓ D✓
BW (\$): -101/94

PA HILL NATHAN JENNI ET
Birth Ident: FVDV-13-15
Breed: PA A16 E8-8 S✓

BW (\$): -185/55 PW (\$): 70/87
7 Lacts. Protein Milkfat
Milk (%) (kg) (%) (kg) Days
3124 3.58 112 4.52 141 278

Copyright 2026 LIC. All rights reserved

N = Induced T = At least 1 Abnormal Test in this Lactation
D = Lactation values include at least one derived test

G3 = GeneMark DNA Profiled # = Percentage Uncertain D / S ✓ = Percentage Confirmed by DNA
Indices exclude genomic information with the exception of some historical Herd BW values

P001.50

Three Generation Pedigree



Gavin Travers
New Zealand



Herd Averages as at 21/02/2026
Ancestry : 100% BW : -122/40 PW : -53/53

PTPT / HERDCODE : FVDV 1 / 7672
LOCATION : N010-887-613 / 2
DATE : 11/03/2026



REGISTERED AYRSHIRE



S✓

PA HILL ELBERT ERINA

Birth Ident: FVDV-23-131 No. 964
Breed: PA A16 Sex: FEMALE
Date of Birth: 17/09/2023 Classification:

BW (\$): -150/27 PW (\$): -73/12
Protein BV (kg): -6/32 Fertility BV (%): -8.0/19
Fat BV (kg): -6/32 Func Surv BV (%): -0.3/13
Milk BV (ltr): 200/34 Somatic Cell BV: 0.10/29
Lwt BV (kg): -12/18

Overall Opinion: 0.02/12 Dairy Conformation: -0.13/28
Udder Overall: -0.16/22
Avg SCC at latest Lactation :

Age	Milk (ltr)	Protein (%)	Milkfat (%)	Days	LW	Herd BW

Due to Calve : 23/07/2026 Bull : 524427
Expected Calf LODDOR WHITE KIWI

Bull Mating Date
524427 13/10/2025 NM
524426 29/09/2024

The information on this report is as recorded on the LIC MINDA database as at date of print, and LIC does not warrant the accuracy of the information provided

PA HILL DEACON ELBERT ET

Birth Ident: FVDV-18-356 (521724)
Breed: PA A16 G3 S✓ D✓

BW (\$): -126/71
Protein BV (kg): -4/80
Fat BV (kg): 0/80
Milk BV (ltr): 302/83
Liveweight BV (kg): -3/54
Fertility BV (%): -8.2/58
Functional Survival BV (%): 0.7/38
Somatic Cell BV: 0.25/76
Fat %: 4.5
Protein %: 3.5

PA HILL VINCENT ELECTRO

Birth Ident: FVDV-19-208 V7-7
Breed: PA A16

PW (\$): -130/77
BW (\$): -175/35 Lwt BV (kg): -2/116
Protein BV (kg): -9/46 Fertility BV (%): -7.8/15
Fat BV (kg): -12/46 Func Surv BV (%): -1.2/11
Milk BV (ltr): 99/50 SCC BV: -0.06/36

Age	Milk (ltr)	Protein (%)	Milkfat (%)	Days	LW
5 yr 11 m	3570	3.18	114	4.26	152
3 yr 11 m	3086	3.14	97	3.99	123
2 yr 6 m	1066	2.96	32	3.84	41
Avg	2574	3.13	81	4.10	105

Traits other than production (2023)
AM ST MS OO S W C R A R L US FU RU FT RT TL UD OC
0 0 0 0 0 5 5 7 5 7 6 7 7 7 5 4 6 7 7

SANROSA DEACON ET

Birth Ident: BNLL-12-137 (513521)
Breed: PA A16 G3 S✓ D✓

BW (\$): -75/99 Lwt BV (kg): 18/98
Protein BV (kg): 10/99 Fertility BV (%): -10.7/99
Fat BV (kg): 10/99 Func Surv BV (%): -0.8/92
Milk BV (ltr): 548/99 SCC BV: 0.07/99

PA HILL NATHAN ELIZA

Birth Ident: FVDV-13-32
Breed: PA A16 G3 S✓ D✓

BW (\$): -119/70 PW (\$): 123/88
Age (ltr) (%) (kg) (%) (kg) Days LW
8 yr 11 m 3191 3.65 116 4.64 148 305 T 292
7 yr 1 m 4141 3.44 142 4.22 175 305 333
5 yr 0 m 4375 3.52 154 4.20 184 305 T 356
3 yr 4 m 3438 3.73 128 4.72 162 305 T 252
2 yr 0 m 4010 3.63 145 4.36 175 305 434
Avg 3831 3.58 137 4.41 169 305 5 Lacts.

PA HILL NORMAN VINCENT ET

Birth Ident: FVDV-15-344
Breed: PA A16 G3 S✓ D✓

BW (\$): -146/58 Lwt BV (kg): -36/51
Protein BV (kg): -8/63 Fertility BV (%): -7.2/43
Fat BV (kg): -16/64 Func Surv BV (%): -1.0/32
Milk BV (ltr): 82/66 SCC BV: -0.28/59

Pa Hill Murry Electro

Birth Ident: FVDV-16-156
Breed: PA A16 V6-7

BW (\$): -200/37 PW (\$): 46/79
Age (ltr) (%) (kg) (%) (kg) Days LW
8 yr 11 m 1725 3.05 53 3.82 66 75
7 yr 10 m 5088 3.48 177 4.47 228 233
6 yr 10 m 3985 3.84 153 4.53 181 220 263
5 yr 10 m 4260 3.40 145 4.30 183 239 190
2 yr 11 m 3087 3.45 106 4.18 129 292 38
Avg 4105 3.54 145 4.39 180 246 4 Lacts.

ASMO TOSIKKO ET

Oseas HB No: 000000043642/FIN (510634)
Breed: PA A16
BW (\$): -224/97

SANROSA DELLA 06-128
Birth Ident: BNLL-06-128
Breed: PA A16 E8-8 S✓ D✓

BW (\$): -181/79 PW (\$): 241/89
10 Lacts. Protein Milkfat
Milk (%) (kg) (%) (kg) Days
8506 3.73 317 4.21 358 285

PA HILL SPB NATHAN

Birth Ident: FVDV-07-175 (508671)
Breed: PA A16
BW (\$): -141/97

PA HILL BRODY ELIZA ET
Birth Ident: FVDV-10-29
Breed: PA A16 V7-8 S✓ D✓

BW (\$): -209/64 PW (\$): -59/89
9 Lacts. Protein Milkfat
Milk (%) (kg) (%) (kg) Days
4255 3.08 131 3.77 160 269

PA HILL BLADE NORMAN

Birth Ident: FVDV-07-173 (508549)
Breed: PA A16
BW (\$): -167/82

PA HILL DEFANDANT VELCRO
Birth Ident: FVDV-04-67
Breed: PA A16 E8-8 S✓

BW (\$): -229/73 PW (\$): -42/88
7 Lacts. Protein Milkfat
Milk (%) (kg) (%) (kg) Days
4374 3.60 158 4.21 184 303

PA HILL JARMO MURRY

Birth Ident: FVDV-13-299
Breed: PA A16 S✓
BW (\$): -268/52

PA HILL NORMAN ELECTRO
Birth Ident: FVDV-14-20
Breed: PA A16 E8-8 S✓

BW (\$): -210/46 PW (\$): 4/83
5 Lacts. Protein Milkfat
Milk (%) (kg) (%) (kg) Days
3355 3.40 114 4.16 140 254

Copyright 2026 LIC. All rights reserved

N = Induced T = At least 1 Abnormal Test in this Lactation
D = Lactation details include at least one derived test

G3 = GeneMark DNA Profiled # = Percentage Uncertain D / S ✓ = Percentage Confirmed by DNA
Indices exclude genomic information with the exception of some historical Herd BW values

P001.50

LOT 21

LOT 22

Three Generation Pedigree



Gavin Travers
New Zealand

AE Herd Averages as at 21/02/2026
Ancestry: 100% BW: -122/40 PW: -53/53

PTPT / HERDCODE: FVDV 1 / 7672
LOCATION: N010-887-613 / 2
DATE: 11/03/2026



REGISTERED AYRSHIRE

PA HILL SMOKE NAVEEN

Birth Ident: FVDV-23-125 No. 40
Breed: PA A16 Sex: FEMALE
Date of Birth: 10/09/2023 Classification:
BW (\$): -249/23 PW (\$): -185/10
Protein BV (kg): -17/25 Fertility BV (%): -4.6/17
Fat BV (kg): -15/26 Func Surv BV (%): 0.7/15
Milk BV (ltr): -123/27 Somatic Cell BV: -0.29/24
Lwt BV (kg): 10/15
Overall Opinion: 0.13/15 Dairy Conformation: 0.02/29
Udder Overall: -0.06/24
Avg SCC at latest Lactation:

Age	Milk (ltr)	Protein (%)	Milkfat (%)	Days	LW	Herd BW
3 yr 9 m	4197	3.54	149	3.49	146	213
1 yr 11 m	2078	3.90	81	4.25	88	305
Avg	3138	3.66	115	3.74	117	259

Due to Calve: 09/07/2026 Bull: 524427
Expected Calf: LODORE WHITE KIWI
Bull Mating Date: 29/09/2025 NM
524426 29/09/2024
The information on this report is as recorded on the LIC MINDA database as at date of print, and LIC does not warrant the accuracy of the information provided

SOUTHWIND BROWNSMOKE ET

Birth Ident: BNHY-20-10
Breed: PA A16
BW (\$): -292/51
Protein BV (kg): -21/55
Fat BV (kg): -13/56
Milk BV (ltr): -304/58
Liveweight BV (kg): 21/39
Fertility BV (%): -5.0/44
Functional Survival BV (%): 0.2/36
Somatic Cell BV: -0.14/53
Fat %: 4.9
Protein %: 3.6

PA HILL ISABULL NAT

Birth Ident: FVDV-21-214
Breed: PA A16
PW (\$): -118/73
BW (\$): -207/39 Lwt BV (kg): -2/22
Protein BV (kg): -13/45 Fertility BV (%): -4.3/23
Fat BV (kg): -17/46 Func Surv BV (%): 1.2/23
Milk BV (ltr): 57/49 SCC BV: -0.44/43
Age Milk Protein Milkfat Days LW
3 yr 9 m 4197 3.54 149 3.49 146 213
1 yr 11 m 2078 3.90 81 4.25 88 305

Traits other than production (2025)
AM ST MS CO S W C RA R L US FU RU FT RT TL UO DC
0 0 0 0 5 0 7 4 6 5 8 8 7 5 6 4 8 7

KITEROA BONNY BLUE SILVER

Birth Ident: MVV-95-40 (61671)
Breed: PA A16
BW (\$): -364/95 Lwt BV (kg): 1/86
Protein BV (kg): -37/99 Fertility BV (%): 0.4/97
Fat BV (kg): -33/99 Func Surv BV (%): 2.3/87
Milk BV (ltr): -708/99 SCC BV: -0.63/98

SOUTHWIND JULLITIP

Birth Ident: BNHY-04-20
Breed: PA A16
BW (\$): -266/77 PW (\$): 336/90
Age Milk Protein Milkfat Days LW
12 yr 1 m 3600 3.25 117 4.73 170 121 292
9 yr 11 m 8069 3.69 297 4.66 376 277 598
7 yr 10 m 6698 3.75 251 4.82 323 236 596
6 yr 10 m 6549 3.76 246 4.23 277 302 285
5 yr 10 m 6758 3.61 244 4.26 288 295 T 347

PA HILL QUINT ISABULL

Birth Ident: FVDV-18-389
Breed: PA A16
BW (\$): -162/56 Lwt BV (kg): -26/49
Protein BV (kg): -21/60 Fertility BV (%): -3.0/44
Fat BV (kg): -14/60 Func Surv BV (%): 2.0/37
Milk BV (ltr): -206/63 SCC BV: -0.45/58

PA HILL HUGH NATALIE

Birth Ident: FVDV-14-36
Breed: PA A16
BW (\$): -287/54 PW (\$): -47/87
Age Milk Protein Milkfat Days LW
11 yr 0 m 3917 3.72 146 4.11 161 207
10 yr 1 m 4281 3.82 163 4.32 185 271
8 yr 3 m 3373 3.66 123 4.12 139 243 15
7 yr 2 m 3352 3.69 124 4.24 142 288 112
6 yr 0 m 3099 3.55 110 3.99 124 250 23

KINGSWAY CASANOVA ET

Birth Ident: XQO-88-30 (61381)
Breed: PA A16 BW (\$): -398/99

KITEROA BONNY BLUESTAR

Birth Ident: MVV-88-9
Breed: PA A16 EX3
BW (\$): -496/81 PW (\$): 28/86
8 Lacts. Protein Milkfat
Milk (%) (kg) (%) (kg) Days
7286 3.63 264 4.25 309 291

HIRVWAINION JULLI

Oseas HB No: 00000040198/FIN (61702)
Breed: PA A16 BW (\$): -315/97

SOUTHWIND G.G JESSICA

Birth Ident: BNHY-93-7
Breed: PA A16 VHC S/D
BW (\$): -341/87 PW (\$): 228/89
12 Lacts. Protein Milkfat
Milk (%) (kg) (%) (kg) Days
5582 4.06 227 5.51 308 258

SOUTHWIND JACKS QUINTIN

Birth Ident: BNHY-10-50 (511597)
Breed: PA A16 S/D
BW (\$): -73/98

SOUTHWIND OMA ISABELLE

Birth Ident: FVDV-08-23
Breed: PA A16 V6-7 S/D
BW (\$): -171/68 PW (\$): 434/86
7 Lacts. Protein Milkfat
Milk (%) (kg) (%) (kg) Days
4596 3.51 161 4.96 228 259

HOLYROOD PRINCE HUGHIE

Birth Ident: CCTP-07-3 (508503)
Breed: PA A16 S/D
BW (\$): -383/97

PA HILL GOLD NATALIE

Birth Ident: FVDV-04-36
Breed: PA A16 EXC
BW (\$): -360/58 PW (\$): -331/88
7 Lacts. Protein Milkfat
Milk (%) (kg) (%) (kg) Days
3478 3.39 116 3.98 136 295

LOT 23

Three Generation Pedigree



Gavin Travers
New Zealand

AE Herd Averages as at 21/02/2026
Ancestry: 100% BW: -122/40 PW: -53/53

PTPT / HERDCODE: FVDV 1 / 7672
LOCATION: N010-887-613 / 2
DATE: 11/03/2026



REGISTERED AYRSHIRE

PA HILL C-QUIN EDEN

Birth Ident: FVDV-23-123 No. 89
Breed: PA A16 Sex: FEMALE
Date of Birth: 7/09/2023 Classification:
BW (\$): -221/21 PW (\$): -158/9
Protein BV (kg): -17/25 Fertility BV (%): -6.3/16
Fat BV (kg): -12/25 Func Surv BV (%): 1.1/13
Milk BV (ltr): -157/26 Somatic Cell BV: -0.13/23
Lwt BV (kg): 5/11
Overall Opinion: 0.20/13 Dairy Conformation: 0.00/28
Udder Overall: 0.09/21
Avg SCC at latest Lactation:

Age	Milk (ltr)	Protein (%)	Milkfat (%)	Days	LW	Herd BW
4 yr 5 m	2246	3.19	72	4.62	104	184
2 yr 6 m	1940	3.79	74	5.30	103	208 T 123
Avg	2093	3.47	73	4.93	103	196

Due to Calve: 16/07/2026 Bull: 524427
Expected Calf: LODORE WHITE KIWI
Bull Mating Date: 3/06/2025 NM
524427 3/06/2025 NM
The information on this report is as recorded on the LIC MINDA database as at date of print, and LIC does not warrant the accuracy of the information provided

INGLECORNER CAPTAIN QUIN

Birth Ident: BTVK-20-100
Breed: PA A16
BW (\$): -305/44
Protein BV (kg): -20/49
Fat BV (kg): -20/50
Milk BV (ltr): -183/52
Liveweight BV (kg): 17/27
Fertility BV (%): -6.8/37
Functional Survival BV (%): 2.1/33
Somatic Cell BV: -0.29/47
Fat %: 4.5
Protein %: 3.5

PA HILL JET ELLIE

Birth Ident: FVDV-21-4
Breed: PA A16
PW (\$): -31/71
BW (\$): -134/39 Lwt BV (kg): -7/18
Protein BV (kg): -13/49 Fertility BV (%): -5.8/26
Fat BV (kg): -3/49 Func Surv BV (%): 0.2/19
Milk BV (ltr): -130/52 SCC BV: 0.01/42
Age Milk Protein Milkfat Days LW
4 yr 5 m 2246 3.19 72 4.62 104 184
2 yr 6 m 1940 3.79 74 5.30 103 208 T 123

Traits other than production (2025)
AM ST MS CO S W C RA R L US FU RU FT RT TL UO DC
0 0 0 0 7 0 8 5 6 5 8 8 7 4 7 7 8

SOUTHWIND JACKS QUINTIN

Birth Ident: BNHY-10-50 (511597)
Breed: PA A16
BW (\$): -73/98 Lwt BV (kg): 0/97
Protein BV (kg): -15/99 Fertility BV (%): 6.2/99
Fat BV (kg): -6/99 Func Surv BV (%): 4.5/94
Milk BV (ltr): 21/99 SCC BV: -0.24/99

INGLECORNER KATES VIOLET

Birth Ident: BTVK-12-102
Breed: PA A16
BW (\$): -463/44 PW (\$): -305/80
Age Milk Protein Milkfat Days LW
11 yr 0 m 4549 3.81 173 3.77 172 241 -138
10 yr 0 m 5498 3.70 203 3.66 201 266 -25
8 yr 0 m 5962 3.58 219 4.21 251 268 -94
6 yr 11 m 5379 3.78 204 3.72 200 280 -135
3 yr 11 m 3888 3.74 145 4.16 162 179 T -100

PA HILL SNAZZY JET

Birth Ident: FVDV-18-390 (521722)
Breed: PA A16
BW (\$): -208/69 Lwt BV (kg): -20/33
Protein BV (kg): -26/81 Fertility BV (%): -4.3/62
Fat BV (kg): -14/82 Func Surv BV (%): 0.1/41
Milk BV (ltr): -463/85 SCC BV: -0.21/78

PA HILL DEACON ELLIE ET

Birth Ident: FVDV-18-28
Breed: PA A16
BW (\$): -102/52 PW (\$): -65/82
Age Milk Protein Milkfat Days LW
6 yr 3 m 3783 3.74 142 4.30 163 298
4 yr 9 m 3298 3.58 121 4.36 144 296 231
2 yr 8 m 2342 3.55 83 4.28 100 305 9

PA HILL BLAZE JACK ET

Birth Ident: FVDV-07-157
Breed: PA A16 S/D
BW (\$): -293/71

SOUTHWIND KC QUEENET ET

Birth Ident: BNHY-04-6
Breed: PA A16 EXC S/D
BW (\$): 67/76 PW (\$): 730/81
11 Lacts. Protein Milkfat
Milk (%) (kg) (%) (kg) Days
7039 3.61 268 5.10 359 255

SENTINAL ORANGE BOY

Birth Ident: BHNG-10-1 (513572)
Breed: PA A16 S/D
BW (\$): -516/65

FAIRLEIGH VJ JOSS

Birth Ident: BWLF-10-134
Breed: PA A16 E8-8
BW (\$): -371/47 PW (\$): -5/82
3 Lacts. Protein Milkfat
Milk (%) (kg) (%) (kg) Days
5374 3.89 209 4.66 250 263

LODORE SRP SNAZZY ET

Birth Ident: CHDD-09-10 (510663)
Breed: PA A16 S/D
BW (\$): -63/97

PA HILL SALT JENNILEE

Birth Ident: FVDV-14-26
Breed: PA A16 E8-8 S/D
BW (\$): -181/57 PW (\$): 158/87
6 Lacts. Protein Milkfat
Milk (%) (kg) (%) (kg) Days
3698 3.32 123 4.07 150 302

SANROSA DEACON ET

Birth Ident: BNHL-12-137 (513521)
Breed: PA A16 S/D
BW (\$): -75/99

PA HILL NATHAN ELIZA

Birth Ident: FVDV-13-32
Breed: PA A16 V7-8 S/D
BW (\$): -119/70 PW (\$): 123/88
5 Lacts. Protein Milkfat
Milk (%) (kg) (%) (kg) Days
3831 3.58 137 4.41 169 305

LOT 24

Three Generation Pedigree



AE Herd Averages as at 21/02/2026
Ancestry : 100% BW : -122/40 PW : -53/53

PTPT / HERDCODE : FVDV 1 / 7672
LOCATION : N010-887-613 / 2
DATE : 11/03/2026



REGISTERED AYRSHIRE PA HILL SMOKE ROSE Birth Ident: FVDV-23-143 Breed: PA A16 Sex: FEMALE Date of Birth: 30/09/2023 Classification: No. 264		SOUTHWIND BROWNSMOKE ET Birth Ident: BNHY-20-10 Breed: PA A16		KITEROA BONNY BLUE SILVER Birth Ident: MVV-95-40 (61671) Breed: PA A16		KINGSWAY CASANOVA ET Birth Ident: XQQ-88-30 (61381) Breed: PA A16	
BW (\$): -272/21 PW (\$): -172/9 Protein BV (kg): -21/24 Fertility BV (%): -6.1/16 Fat BV (kg): -15/24 Func Surv BV (%): -0.6/14 Milk BV (ltr): -340/26 Somatic Cell BV: -0.37/23 Lwt BV (kg): 2/13 Overall Opinion: 0.04/14 Dairy Conformation: -0.26/29 Udder Overall: -0.25/24 Avg SCC at latest Lactation :		BW (\$): -292/51 Protein BV (kg): -21/55 Fat BV (kg): -13/56 Milk BV (ltr): -304/58 Liveweight BV (kg): 21/39 Fertility BV (%): -5.0/44 Functional Survival BV (%): 0.2/36 Somatic Cell BV: -0.14/53 Fat %: 4.9 Protein %: 3.6		BW (\$): -364/95 Lwt BV (kg): 1/86 Protein BV (kg): -37/99 Fertility BV (%): 0.4/97 Fat BV (kg): -33/99 Func Surv BV (%): 2.3/87 Milk BV (ltr): -708/99 SCC BV: -0.63/98		BW (\$): -496/81 PW (\$): 28/86 8 Lacts. Protein Milkfat Milk (%) (kg) (%) (kg) Days 7286 3.63 264 4.25 309 291	
Age Milk Protein Milkfat Days LW Herd (ltr) (%) (kg) (%) (kg) Days BW Avg 1449 3.45 50 4.29 62 183 1 Lacts.		PA HILL VERTIGO ROSLYN Birth Ident: FVDV-21-212 Breed: PA A16		PA HILL ISAK VERTIGO ET Birth Ident: FVDV-19-168 Breed: PA A16		SOUTHWIND ED'S ISAK Birth Ident: BNHY-13-20 (514626) Breed: PA A16	
Due to Calve : 23/07/2026 Bull : 524427 Expected Calf LODORE WHITE KIWI Bull Mating Date 524427 13/10/2025 NM 524426 29/09/2024 The information on this report is as recorded on the LIC MINDA database as at date of print, and LIC does not warrant the accuracy of the information provided		PA HILL VERTIGO ROSLYN Birth Ident: FVDV-21-212 Breed: PA A16 BW (\$): -253/33 Lwt BV (kg): -16/14 Protein BV (kg): -21/39 Fertility BV (%): -7.2/19 Fat BV (kg): -18/40 Func Surv BV (%): -1.5/18 Milk BV (ltr): -376/43 SCC BV: -0.59/36 Age Milk Protein Milkfat Days LW 2 yr 0 m 1449 3.45 50 4.29 62 183 -98 Avg 1449 3.45 50 4.29 62 183 1 Lacts.		PA HILL ISAK VERTIGO ET Birth Ident: FVDV-19-168 Breed: PA A16 BW (\$): -278/53 Lwt BV (kg): -13/32 Protein BV (kg): -18/61 Fertility BV (%): -6.7/37 Fat BV (kg): -20/61 Func Surv BV (%): -1.4/31 Milk BV (ltr): -206/64 SCC BV: -0.15/58		SOUTHWIND ED'S ISAK Birth Ident: BNHY-13-20 (514626) Breed: PA A16 BW (\$): -341/87 PW (\$): 228/89 12 Lacts. Protein Milkfat Milk (%) (kg) (%) (kg) Days 5582 4.06 227 5.51 308 258	
Traits other than production (2023) AM ST MS OO S W C R A R L U S F U R U FT RT TL UO DC 0 0 0 0 3 3 4 5 6 6 7 6 7 4 5 3 6 6		PA HILL VERTIGO ROSLYN Birth Ident: FVDV-21-212 Breed: PA A16 BW (\$): -253/33 Lwt BV (kg): -16/14 Protein BV (kg): -21/39 Fertility BV (%): -7.2/19 Fat BV (kg): -18/40 Func Surv BV (%): -1.5/18 Milk BV (ltr): -376/43 SCC BV: -0.59/36 Age Milk Protein Milkfat Days LW 2 yr 0 m 1449 3.45 50 4.29 62 183 -98 Avg 1449 3.45 50 4.29 62 183 1 Lacts.		PA HILL ISAK VERTIGO ET Birth Ident: FVDV-19-168 Breed: PA A16 BW (\$): -278/53 Lwt BV (kg): -13/32 Protein BV (kg): -18/61 Fertility BV (%): -6.7/37 Fat BV (kg): -20/61 Func Surv BV (%): -1.4/31 Milk BV (ltr): -206/64 SCC BV: -0.15/58		SOUTHWIND ED'S ISAK Birth Ident: BNHY-13-20 (514626) Breed: PA A16 BW (\$): -341/87 PW (\$): 228/89 12 Lacts. Protein Milkfat Milk (%) (kg) (%) (kg) Days 5582 4.06 227 5.51 308 258	

Copyright 2026 LIC. All rights reserved N = Induced T = At least 1 Abnormal Test in this Lactation S = GenMark DNA Profiled # = Percentage Uncertain D / S ✓ = Percentage Confirmed by DNA P001.50
D = Lactation values include at least 1 derived test Indices exclude genomic information with the exception of some historical Herd BW values

LOT 25

Three Generation Pedigree



AE Herd Averages as at 21/02/2026
Ancestry : 100% BW : -122/40 PW : -53/53

PTPT / HERDCODE : FVDV 1 / 7672
LOCATION : N010-887-613 / 2
DATE : 11/03/2026



REGISTERED AYRSHIRE PA HILL SMOKE PARASITE Birth Ident: FVDV-23-148 Breed: PA A16 Sex: FEMALE Date of Birth: 2/10/2023 Classification: No. 769		SOUTHWIND BROWNSMOKE ET Birth Ident: BNHY-20-10 Breed: PA A16		KITEROA BONNY BLUE SILVER Birth Ident: MVV-95-40 (61671) Breed: PA A16		KINGSWAY CASANOVA ET Birth Ident: XQQ-88-30 (61381) Breed: PA A16	
BW (\$): -296/21 PW (\$): -210/9 Protein BV (kg): -20/24 Fertility BV (%): -6.7/16 Fat BV (kg): -17/24 Func Surv BV (%): -0.6/13 Milk BV (ltr): -223/26 Somatic Cell BV: 0.00/23 Lwt BV (kg): 4/13 Overall Opinion: 0.08/14 Dairy Conformation: -0.14/28 Udder Overall: -0.07/23 Avg SCC at latest Lactation :		BW (\$): -292/51 Protein BV (kg): -21/55 Fat BV (kg): -13/56 Milk BV (ltr): -304/58 Liveweight BV (kg): 21/39 Fertility BV (%): -5.0/44 Functional Survival BV (%): 0.2/36 Somatic Cell BV: -0.14/53 Fat %: 4.9 Protein %: 3.6		BW (\$): -364/95 Lwt BV (kg): 1/86 Protein BV (kg): -37/99 Fertility BV (%): 0.4/97 Fat BV (kg): -33/99 Func Surv BV (%): 2.3/87 Milk BV (ltr): -708/99 SCC BV: -0.63/98		BW (\$): -496/81 PW (\$): 28/86 8 Lacts. Protein Milkfat Milk (%) (kg) (%) (kg) Days 7286 3.63 264 4.25 309 291	
Age Milk Protein Milkfat Days LW Herd (ltr) (%) (kg) (%) (kg) Days BW Avg 2175 3.37 73 3.76 82 305 1 Lacts.		PA HILL VERTIGO PEYTON Birth Ident: FVDV-21-228 Breed: PA A16		PA HILL ISAK VERTIGO ET Birth Ident: FVDV-19-168 Breed: PA A16		SOUTHWIND ED'S ISAK Birth Ident: BNHY-13-20 (514626) Breed: PA A16	
Due to Calve : 16/07/2026 Bull : 524427 Expected Calf LODORE WHITE KIWI Bull Mating Date 524427 6/10/2025 NM 524427 27/09/2024 The information on this report is as recorded on the LIC MINDA database as at date of print, and LIC does not warrant the accuracy of the information provided		PA HILL VERTIGO PEYTON Birth Ident: FVDV-21-228 Breed: PA A16 BW (\$): -302/33 Lwt BV (kg): -12/11 Protein BV (kg): -19/40 Fertility BV (%): -8.3/19 Fat BV (kg): -21/41 Func Surv BV (%): -1.3/17 Milk BV (ltr): -141/44 SCC BV: 0.16/37 Age Milk Protein Milkfat Days LW 1 yr 11 m 2175 3.37 73 3.76 82 305 -21 Avg 2175 3.37 73 3.76 82 305 1 Lacts.		PA HILL ISAK VERTIGO ET Birth Ident: FVDV-19-168 Breed: PA A16 BW (\$): -278/53 Lwt BV (kg): -13/32 Protein BV (kg): -18/61 Fertility BV (%): -6.7/37 Fat BV (kg): -20/61 Func Surv BV (%): -1.4/31 Milk BV (ltr): -206/64 SCC BV: -0.15/58		SOUTHWIND ED'S ISAK Birth Ident: BNHY-13-20 (514626) Breed: PA A16 BW (\$): -341/87 PW (\$): 228/89 12 Lacts. Protein Milkfat Milk (%) (kg) (%) (kg) Days 5582 4.06 227 5.51 308 258	
Traits other than production (2023) AM ST MS OO S W C R A R L U S F U R U FT RT TL UO DC 0 0 0 0 3 3 7 5 5 6 7 7 7 5 6 3 7 6		PA HILL VERTIGO PEYTON Birth Ident: FVDV-21-228 Breed: PA A16 BW (\$): -302/33 Lwt BV (kg): -12/11 Protein BV (kg): -19/40 Fertility BV (%): -8.3/19 Fat BV (kg): -21/41 Func Surv BV (%): -1.3/17 Milk BV (ltr): -141/44 SCC BV: 0.16/37 Age Milk Protein Milkfat Days LW 1 yr 11 m 2175 3.37 73 3.76 82 305 -21 Avg 2175 3.37 73 3.76 82 305 1 Lacts.		PA HILL ISAK VERTIGO ET Birth Ident: FVDV-19-168 Breed: PA A16 BW (\$): -278/53 Lwt BV (kg): -13/32 Protein BV (kg): -18/61 Fertility BV (%): -6.7/37 Fat BV (kg): -20/61 Func Surv BV (%): -1.4/31 Milk BV (ltr): -206/64 SCC BV: -0.15/58		SOUTHWIND ED'S ISAK Birth Ident: BNHY-13-20 (514626) Breed: PA A16 BW (\$): -341/87 PW (\$): 228/89 12 Lacts. Protein Milkfat Milk (%) (kg) (%) (kg) Days 5582 4.06 227 5.51 308 258	

Copyright 2026 LIC. All rights reserved N = Induced T = At least 1 Abnormal Test in this Lactation S = GenMark DNA Profiled # = Percentage Uncertain D / S ✓ = Percentage Confirmed by DNA P001.50
D = Lactation values include at least 1 derived test Indices exclude genomic information with the exception of some historical Herd BW values

LOT 26

Three Generation Pedigree



AE Herd Averages as at 21/02/2026
Ancestry: 100% BW: -122/40 PW: -53/53

PTPT / HERDCODE: FVDV 1 / 7672
LOCATION: N010-887-613 / 2
DATE: 11/03/2026



REGISTERED AYRSHIRE

PA HILL SMOKE TRENA No. 865
Birth Ident: FVDV-23-214
Breed: PA A16 Sex: FEMALE
Date of Birth: 15/10/2023 Classification:

BW (\$): -264/22 PW (\$): -186/9
Protein BV (kg): -18/25 Fertility BV (%): -5.2/16
Fat BV (kg): -16/25 Func Surv BV (%): -0.1/13
Milk BV (ltr): -148/27 Somatic Cell BV: -0.14/24
Lwt BV (kg): 1/13
Overall Opinion: 0.05/13 Dairy Conformation: -0.20/25
Udder Overall: -0.13/22
Avg SCC at latest Lactation:

Age	Milk (ltr)	Protein (%)	Milkfat (%)	Days	LW	Herd
4 yr 0 m	1858	3.02	56	3.50	65	111
2 yr 0 m	2348	3.40	80	3.72	87	305 T 19
Avg	2103	3.23	68	3.62	76	208 2 Lacts.

Due to Calve: 06/08/2026 Bull: 524427
Expected Calf: LODORE WHITE KIWI
Bull Mating Date: 27/10/2025 NM
524427 19/12/2024 NM
Information on 28/09/2024 is as recorded on the LIC MINDA database as at date of print, and LIC does not warrant the accuracy of the information provided

SOUTHWIND BROWNSMOKE ET
Birth Ident: BNHY-20-10
Breed: PA A16 No. 865

BW (\$): -292/51
Protein BV (kg): -21/55
Fat BV (kg): -13/56
Milk BV (ltr): -304/58
Liveweight BV (kg): 21/39
Fertility BV (%): -5.0/44
Functional Survival BV (%): 0.2/36
Somatic Cell BV: -0.14/53
Fat %: 4.9
Protein %: 3.6

PA HILL VENTURE TIMBERLY
Birth Ident: CKJH-21-61
Breed: PA A16 No. 865

BW (\$): -238/35 Lwt BV (kg): -19/12
Protein BV (kg): -14/44 Fertility BV (%): -5.3/21
Fat BV (kg): -19/44 Func Surv BV (%): -0.3/17
Milk BV (ltr): 8/48 SCC BV: -0.13/40

Age	Milk (ltr)	Protein (%)	Milkfat (%)	Days	LW
4 yr 0 m	1858	3.02	56	3.50	65
2 yr 0 m	2348	3.40	80	3.72	87
Avg	2103	3.23	68	3.62	76

Traits other than production (2025)
AM ST MSOO S W C RA R L US FU RU FT RT TL UDCC
0 0 0 0 5 0 7 5 5 6 7 8 8 5 6 4 8 7

KITEROA BONNY BLUE SILVER
Birth Ident: MVV-95-40 (61671)
Breed: PA A16

BW (\$): -364/95 Lwt BV (kg): 1/86
Protein BV (kg): -37/99 Fertility BV (%): 0.4/97
Fat BV (kg): -33/99 Func Surv BV (%): 2.3/87
Milk BV (ltr): -708/99 SCC BV: -0.63/98

SOUTHWIND JULLITIP
Birth Ident: BNHY-04-20
Breed: PA A16

BW (\$): -266/77 PW (\$): 336/90

Age	Milk (ltr)	Protein (%)	Milkfat (%)	Days	LW
12 yr 1 m	3600	3.25	117	4.73	170
9 yr 11 m	8069	3.69	297	4.66	376
7 yr 10 m	6698	3.75	251	4.82	323
6 yr 10 m	6549	3.76	246	4.23	277
5 yr 10 m	6758	3.61	244	4.26	288
Avg	6338	3.71	235	4.76	302

Plus 4 unprinted lactations

KINGSWAY CASANOVA ET
Birth Ident: XQQ-88-30 (61381)
Breed: PA A16 BW (\$): -398/99

KITEROA BONNY BLUESTAR
Birth Ident: MVV-88-9
Breed: PA A16 EX3

BW (\$): -496/81 PW (\$): 28/86
8 Lacts. Protein Milkfat
Milk (%) (kg) (%) (kg) Days
7286 3.63 264 4.25 309 291

HIRVAINIOM JULLI
Oseas HB No: 000000040198/FIN (61702)
Breed: PA A16 BW (\$): -315/97

SOUTHWIND G.G JESSICA
Birth Ident: BNHY-93-7
Breed: PA A16 VHC

BW (\$): -341/87 PW (\$): 228/89
12 Lacts. Protein Milkfat
Milk (%) (kg) (%) (kg) Days
5582 4.06 227 5.51 308 258

SOUTHWIND ED'S ISAK
Birth Ident: BNHY-13-20 (514626)
Breed: PA A16

BW (\$): -244/84

PA HILL DEFENDANT VELCRO
Birth Ident: FVDV-04-67
Breed: PA A16 EB-8

BW (\$): -229/73 PW (\$): -42/88
7 Lacts. Protein Milkfat
Milk (%) (kg) (%) (kg) Days
4374 3.60 158 4.21 184 303

PA HILL INKARI JAMES
Birth Ident: FVDV-16-363
Breed: PA A16

BW (\$): -201/65

MAIRE KINGS LYCRA
Birth Ident: CKJH-11-9
Breed: PA A16

BW (\$): -310/51 PW (\$): -440/84
7 Lacts. Protein Milkfat
Milk (%) (kg) (%) (kg) Days
2398 3.41 82 4.65 112 235

Copyright 2026 LIC. All rights reserved

LOT 27

Three Generation Pedigree



AE Herd Averages as at 21/02/2026
Ancestry: 100% BW: -122/40 PW: -53/53

PTPT / HERDCODE: FVDV 1 / 7672
LOCATION: N010-887-613 / 2
DATE: 11/03/2026



REGISTERED AYRSHIRE

PA HILL SONIC VANSTAH No. 396
Birth Ident: FVDV-23-251
Breed: PA A16 Sex: FEMALE
Date of Birth: 22/12/2023 Classification:

BW (\$): -139/41 PW (\$): -97/17
Protein BV (kg): -15/41 Fertility BV (%): -4.7/35
Fat BV (kg): -9/42 Func Surv BV (%): 0.7/32
Milk BV (ltr): -115/41 Somatic Cell BV: -0.53/39
Lwt BV (kg): -6/42
Overall Opinion: 0.14/34 Dairy Conformation: 0.16/46
Udder Overall: 0.18/39
Avg SCC at latest Lactation:

Age	Milk (ltr)	Protein (%)	Milkfat (%)	Days	LW	Herd
8 yr 8 m	1234	3.46	43	5.23	64	208 T
7 yr 3 m	2831	3.61	102	4.69	133	305 62
6 yr 3 m	2816	3.48	98	4.65	131	305 33
5 yr 3 m	2741	3.51	96	4.85	133	267 51
3 yr 6 m	2417	3.53	85	4.68	113	293 T -54
2 yr 5 m	3498	3.66	128	4.99	175	294 176
Avg	2590	3.55	92	4.82	125	279 6 Lacts.

Due to Calve: 23/08/2026 Bull: 524427
Expected Calf: LODORE WHITE KIWI
Bull Mating Date: 14/11/2025 NM
524427 7/10/2024
FVDV-23-83 7/10/2024
Information on this report is as recorded on the LIC MINDA database as at date of print, and LIC does not warrant the accuracy of the information provided

IWA SUPER SONIC
Birth Ident: BNNL-14-9260 (515503)
Breed: PA A16

BW (\$): 4/98
Protein BV (kg): -8/99
Fat BV (kg): 6/99
Milk BV (ltr): 149/99
Liveweight BV (kg): -17/96
Fertility BV (%): -4.2/99
Functional Survival BV (%): 0.9/90
Somatic Cell BV: -0.58/99
Fat %: 4.7
Protein %: 3.5

PA HILL CHIEF VANSTAR ET
Birth Ident: FVDV-15-33
Breed: PA A16

BW (\$): -288/60 Lwt BV (kg): 5/72
Protein BV (kg): -22/59 Fertility BV (%): -5.1/41
Fat BV (kg): -25/60 Func Surv BV (%): 0.4/36
Milk BV (ltr): -380/62 SCC BV: -0.47/55

Age	Milk (ltr)	Protein (%)	Milkfat (%)	Days	LW
8 yr 8 m	1234	3.46	43	5.23	64
7 yr 3 m	2831	3.61	102	4.69	133
6 yr 3 m	2816	3.48	98	4.65	131
5 yr 3 m	2741	3.51	96	4.85	133
3 yr 6 m	2417	3.53	85	4.68	113
2 yr 5 m	3498	3.66	128	4.99	175
Avg	2590	3.55	92	4.82	125

Traits other than production (2018)
AM ST MSOO S W C RA R L US FU RU FT RT TL UDCC
0 0 0 0 5 0 7 5 5 6 7 8 8 5 6 5 7 7

SALT SPRAY BONNY GEORGE
Birth Ident: DYNX-04-46 (505545)
Breed: PA A16

BW (\$): -229/97 Lwt BV (kg): -6/90
Protein BV (kg): -10/99 Fertility BV (%): -12.4/97
Fat BV (kg): -17/99 Func Surv BV (%): 0.6/88
Milk BV (ltr): 107/99 SCC BV: -0.65/98

SANROSA SNOWIE 11-260 ET
Birth Ident: BNNL-11-260
Breed: PA A16

BW (\$): 377/6 PW (\$): 703/89

Age	Milk (ltr)	Protein (%)	Milkfat (%)	Days	LW
8 yr 0 m	10058	3.92	395	4.80	482
7 yr 0 m	8855	3.97	351	5.20	461
6 yr 0 m	7977	3.87	309	4.89	390
5 yr 0 m	9241	3.95	365	5.52	510
3 yr 0 m	8144	3.86	314	5.34	435
Avg	8594	3.93	338	5.24	450

Plus 1 unprinted lactation

GOLDWYN FOLLY SULTAN
Birth Ident: WGR-96-6 (500599)
Breed: PA A16 BW (\$): -428/92

KITEROA BONNY GLUCOSE
Birth Ident: MVV-98-6
Breed: PA A16 EX3

BW (\$): -322/65 PW (\$): -136/87
9 Lacts. Protein Milkfat
Milk (%) (kg) (%) (kg) Days
5614 3.52 198 3.91 220 270

ASMO TOSIKKO ET
Oseas HB No: 000000043642/FIN (510634)
Breed: PA A16 BW (\$): -224/97

LODORE PHILS SNOWIE
Birth Ident: CHDD-06-59
Breed: PA A16 VHC

BW (\$): -168/86 PW (\$): 694/83
3 Lacts. Protein Milkfat
Milk (%) (kg) (%) (kg) Days
7896 3.66 289 4.89 386 269

BESSFIELD HIGHLAND CHIEF
HB No: A27698/M (61082)
Breed: PA A16 BW (\$): -560/93

LAKESIDE HIGH NOON
HB No: A133002/F
Breed: PA A16 EXC

BW (\$): -536/70 PW (\$): -507/30
10 Lacts. Protein Milkfat
Milk (%) (kg) (%) (kg) Days
5667 3.35 183 4.48 254 298

PA HILL JULLI NIGEL ET
Birth Ident: FVDV-02-99 (503579)
Breed: PA A16 BW (\$): -220/98

PA HILL LEVI VANITY
Birth Ident: FVDV-03-68
Breed: PA A16 VHC

BW (\$): -347/52 PW (\$): -61/87
8 Lacts. Protein Milkfat
Milk (%) (kg) (%) (kg) Days
3933 3.52 138 4.48 176 271

Copyright 2026 LIC. All rights reserved

LOT 28

Three Generation Pedigree



Gavin Travers
New Zealand



Herd Averages as at 21/02/2026
Ancestry : 100% BW : -122/40 PW : -53/53

PTPT / HERDCODE : FVDV 1 / 7672
LOCATION : N010-887-613 / 2
DATE : 11/03/2026



REGISTERED AYRSHIRE **S/D**

PA HILL SONIC GROVE
Birth Ident: FVDV-23-252 No. 156
Breed: PA A16 Sex: FEMALE
Date of Birth: 23/12/2023 Classification:

BW (\$): -196/40 PW (\$): -116/16
Protein BV (kg): -12/40 Fertility BV (%): -5.4/35
Fat BV (kg): -6/40 Func Surv BV (%): -0.4/30
Milk BV (ltr): 46/40 Somatic Cell BV: -0.23/38
Lwt BV (kg): 12/41
Overall Opinion: 0.16/33 Dairy Conformation: 0.12/44
Udder Overall: 0.01/38
Avg SCC at latest Lactation :

Age	Milk (ltr)	Protein (%)	Milkfat (%)	Days	LW	Herd BW
9 yr 2 m	2176	2.99	65	3.29	72	116
7 yr 4 m	2300	3.60	83	4.20	97	305 T
6 yr 0 m	4550	3.39	154	4.68	213	287 51
4 yr 0 m	4108	3.47	143	4.15	170	255 6
3 yr 1 m	2816	3.45	97	3.86	109	214 -44
2 yr 0 m	3276	3.32	109	4.28	140	274 -208

Due to Calve : 25/07/2026 Bull : 524427
Expected Calf LODORE WHITE KIWI

Bull Mating Date
524427 13/10/2025 NM
FVDV-23-83 7/10/2024 NM
The information on this report is as recorded on the LIC MINDA database as at date of print, and LIC does not warrant the accuracy of the information provided

IWA SUPER SONIC
Birth Ident: BNNL-14-9260 (515503)
Breed: PA A16 **S/D**

BW (\$): 4/98
Protein BV (kg): -8/99
Fat BV (kg): 6/99
Milk BV (ltr): 149/99
Liveweight BV (kg): -17/96
Fertility BV (%): -4.2/99
Functional Survival BV (%): 0.9/90
Somatic Cell BV: -0.58/99
Fat %: 4.7
Protein %: 3.5

KENMURE KIRSTEN ELIZA
Birth Ident: DVNC-16-12 **S/D**
Breed: PA A16 **V6-7**

PW (\$): -169/94
Lwt BV (kg): 41/69
Protein BV (kg): -16/53 Fertility BV (%): -6.5/39
Fat BV (kg): -18/54 Func Surv BV (%): -1.6/27
Milk BV (ltr): -55/57 SCC BV: 0.11/48

Age	Milk (ltr)	Protein (%)	Milkfat (%)	Days	LW
9 yr 2 m	2176	2.99	65	3.29	72
7 yr 4 m	2300	3.60	83	4.20	97
6 yr 0 m	4550	3.39	154	4.68	213
4 yr 0 m	4108	3.47	143	4.15	170
3 yr 1 m	2816	3.45	97	3.86	109
2 yr 0 m	3276	3.32	109	4.28	140

Avg ^D 3204 3.38 108 4.16 133 242 6 Lacts.

SALT SPRAY BONNY GEORGE
Birth Ident: DVNX-04-46 (505545)
Breed: PA A16 **S/D**

BW (\$): -229/97 Lwt BV (kg): -6/90
Protein BV (kg): -10/99 Fertility BV (%): -12.4/97
Fat BV (kg): -17/99 Func Surv BV (%): 0.6/88
Milk BV (ltr): 107/99 SCC BV: -0.65/98

SANROSA SNOWIE 11-260 ET
Birth Ident: BNNL-11-260 **S/D**
Breed: PA A16 **V6-7**

BW (\$): 37/76 PW (\$): 703/89
Milk (ltr) Protein (kg) Milkfat (kg) Days LW
8 yr 0 m 10058 3.92 395 4.80 482 305 338
7 yr 0 m 8855 3.97 351 5.20 461 295 320
6 yr 0 m 7977 3.87 309 4.89 390 291 271
5 yr 0 m 9241 3.95 365 5.52 510 297 350
3 yr 0 m 8144 3.86 314 5.34 435 287 371
Plus 1 unprinted lactation
Avg 8594 3.93 338 5.24 450 296 6 Lacts.

GOLDWYN FOLLY SULTAN
Birth Ident: WGR-96-6 (500599)
Breed: PA A16 **S/D** BW (\$): -428/92

KITEROA BONNY GLUCOSE
Birth Ident: MVV-98-6
Breed: PA A16 **EX3**

BW (\$): -322/65 PW (\$): -136/87
9 Lacts. Protein Milkfat
Milk (%) (kg) (%) (kg) Days
5614 3.52 198 3.91 220 270

ASMO TOSIKKO ET
Oseas HB No: 000000043642/FIN (510634)
Breed: PA A16 **S/D** BW (\$): -224/97

LODORE PHILS SNOWIE
Birth Ident: CHDD-06-59
Breed: PA A16 **VHC S/D**

BW (\$): -168/86 PW (\$): 694/83
3 Lacts. Protein Milkfat
Milk (%) (kg) (%) (kg) Days
7996 3.66 289 4.89 386 269

HOLYROOD PRINCE HUGHIE
Birth Ident: CCTP-07-3 (508503)
Breed: PA A16 **S/D** BW (\$): -383/97

DUNWALD ELIZA ET
Birth Ident: FVDV-10-17
Breed: PA A16 **V7-8 S/D**

BW (\$): -239/58 PW (\$): 47/83
4 Lacts. Protein Milkfat
Milk (%) (kg) (%) (kg) Days
5096 3.51 179 4.12 210 209

SALT SPRAY BONNY GROVALOT
Birth Ident: DVNX-06-21 (509555)
Breed: PA A16 **S/D** BW (\$): -424/86

KENMURE KIRSTEN PHIL S2A
Birth Ident: DVNC-10-44
Breed: SA A14J1 **S/D**

BW (\$): -294/60 PW (\$): -74/95
9 Lacts. Protein Milkfat
Milk (%) (kg) (%) (kg) Days
4095 3.60 148 4.28 175 263

Traits other than production (2025)
AM ST MS OO S W C R A R L US FU RU FT RT TL UD OC
0 0 0 0 4 0 7 5 5 7 6 5 6 5 6 3 6 7

N = Inbred T = At least 1 Abnormal Test in this Lactation = GenMark DNA Profiled # = Parentage Uncertain D / S = Parentage Confirmed by DNA
Indices exclude genomic information with the exception of some historical Herd BW values

Copyright 2026 LIC. All rights reserved

N = Inbred T = At least 1 Abnormal Test in this Lactation
D = Lactation details include at least one derived test

= GenMark DNA Profiled # = Parentage Uncertain D / S = Parentage Confirmed by DNA
Indices exclude genomic information with the exception of some historical Herd BW values

P001.50

Three Generation Pedigree



Gavin Travers
New Zealand



Herd Averages as at 21/02/2026
Ancestry : 100% BW : -122/40 PW : -53/53

PTPT / HERDCODE : FVDV 1 / 7672
LOCATION : N010-887-613 / 2
DATE : 11/03/2026



REGISTERED AYRSHIRE **S/D**

PA HILL JET DELLA
Birth Ident: FVDV-23-48 No. 348
Breed: PA A16 Sex: FEMALE
Date of Birth: 7/08/2023 Classification:

BW (\$): -242/29 PW (\$): -155/13
Protein BV (kg): -15/34 Fertility BV (%): -7.8/26
Fat BV (kg): -11/35 Func Surv BV (%): -0.5/18
Milk BV (ltr): -92/36 Somatic Cell BV: -0.13/32
Lwt BV (kg): 6/16
Overall Opinion: 0.17/18 Dairy Conformation: 0.03/33
Udder Overall: 0.06/26
Avg SCC at latest Lactation :

Age	Milk (ltr)	Protein (%)	Milkfat (%)	Days	LW	Herd BW
9 yr 2 m	2176	2.99	65	3.29	72	116
7 yr 4 m	2300	3.60	83	4.20	97	305 T
6 yr 0 m	4550	3.39	154	4.68	213	287 51
4 yr 0 m	4108	3.47	143	4.15	170	255 6
3 yr 1 m	2816	3.45	97	3.86	109	214 -44
2 yr 0 m	3276	3.32	109	4.28	140	274 -208

Due to Calve : 16/07/2026 Bull : 524427
Expected Calf LODORE WHITE KIWI

Bull Mating Date
524427 6/10/2025 NM
524427 11/12/2024 NM
The information on this report is as recorded on the LIC MINDA database as at date of print, and LIC does not warrant the accuracy of the information provided

PA HILL SNAZZY JET
Birth Ident: FVDV-18-390 (521722)
Breed: PA A16 **S/D**

BW (\$): -208/69
Protein BV (kg): -26/81
Fat BV (kg): -14/82
Milk BV (ltr): -463/85
Liveweight BV (kg): -20/33
Fertility BV (%): -4.3/62
Functional Survival BV (%): 0.1/41
Somatic Cell BV: -0.21/78
Fat %: 4.9
Protein %: 3.6

SANROSA DELLA 16-131
Birth Ident: BNNL-16-131 **S/D**
Breed: PA A16 **V6-8**

PW (\$): -65/85
Lwt BV (kg): 32/30
Protein BV (kg): -5/53 Fertility BV (%): -11.3/40
Fat BV (kg): -8/54 Func Surv BV (%): -1.1/31
Milk BV (ltr): 278/57 SCC BV: -0.05/48

Age	Milk (ltr)	Protein (%)	Milkfat (%)	Days	LW	
8 yr 11 m	2869	2.81	81	3.58	103	201
7 yr 0 m	3698	3.21	119	4.17	154	305 T 173
5 yr 0 m	7111	3.54	252	3.64	259	280 553
4 yr 0 m	4715	3.46	163	4.18	197	183 37
3 yr 0 m	5017	3.41	171	3.96	199	205 59
2 yr 0 m	3230	3.49	113	4.03	130	181 -82

Avg ^D 4440 3.37 150 3.91 174 226 6 Lacts.

Traits other than production (2021)
AM ST MS OO S W C R A R L US FU RU FT RT TL UD OC
0 0 0 0 5 5 8 5 7 7 7 6 5 4 8 3 6 8

LODORE SRP SNAZZY ET
Birth Ident: CHDD-09-10 (510663)
Breed: PA A16 **S/D**

BW (\$): -63/97 Lwt BV (kg): -15/94
Protein BV (kg): -12/99 Fertility BV (%): 0.4/97
Fat BV (kg): -6/99 Func Surv BV (%): 1.4/85
Milk BV (ltr): -316/99 SCC BV: -0.16/99

PA HILL SALT JENNILEE
Birth Ident: FVDV-14-26
Breed: PA A16 **S/D**

BW (\$): -181/57 PW (\$): 158/87
Milk (ltr) Protein (kg) Milkfat (kg) Days LW
9 yr 0 m 3197 3.28 105 4.19 134 300 T 351
7 yr 3 m 3730 3.22 120 3.68 137 305 63
6 yr 0 m 4682 3.31 155 3.99 187 305 262
4 yr 7 m 3766 3.19 120 3.55 134 305 50
3 yr 6 m 3888 3.37 131 4.56 177 293 256
Plus 1 unprinted lactation
Avg 3698 3.32 123 4.07 150 302 6 Lacts.

SANROSA DALTON ET
Birth Ident: BNNL-14-89 (515514)
Breed: PA A16 **S/D**

BW (\$): -180/96 Lwt BV (kg): 8/91
Protein BV (kg): 6/98 Fertility BV (%): -13.7/95
Fat BV (kg): -4/98 Func Surv BV (%): -1.1/76
Milk BV (ltr): 484/98 SCC BV: -0.05/98

SANROSA DELLA 13-122
Birth Ident: BNNL-13-122 **S/D**
Breed: PA A16 **V6-7**

BW (\$): -443/49 PW (\$): -560/85
Milk (ltr) Protein (kg) Milkfat (kg) Days LW
5 yr 10 m 3251 3.37 110 3.12 101 106 T -288
4 yr 11 m 7673 3.84 295 4.21 323 293 -115
3 yr 10 m 6393 3.70 236 4.24 271 291 -127
2 yr 10 m 6886 3.80 262 4.58 316 305 -69
1 yr 10 m 5092 3.75 191 4.59 234 292 -28

SANROSA ROYAL PHILLIP
Birth Ident: BNNL-99-28 (500520)
Breed: PA A16 **S/D** BW (\$): -207/99

LODORE JULLI SNOWIE S3A
Birth Ident: CHDD-03-17
Breed: SA A15 **VHC S/D**

BW (\$): -277/90 PW (\$): 86/92
7 Lacts. Protein Milkfat
Milk (%) (kg) (%) (kg) Days
5928 3.67 218 4.18 248 286

SALT SPRAY BONNY GEORGE
Birth Ident: DVNX-04-46 (505545)
Breed: PA A16 **S/D** BW (\$): -229/97

PA HILL SALV JENNILEE
Birth Ident: FVDV-08-103
Breed: PA A16 **V7-6**

BW (\$): -208/59 PW (\$): -67/87
8 Lacts. Protein Milkfat
Milk (%) (kg) (%) (kg) Days
3620 3.43 124 3.94 143 283

QJANITYN RUMBA
Oseas HB No: 000000042644/FIN (508533)
Breed: PA A16 **S/D** BW (\$): -239/84

SANROSA DELLA 06-128
Birth Ident: BNNL-06-128
Breed: PA A16 **E8-8 S/D**

BW (\$): -181/79 PW (\$): 241/89
10 Lacts. Protein Milkfat
Milk (%) (kg) (%) (kg) Days
8506 3.73 317 4.21 358 285

HOLYROOD PRINCE HUGHIE
Birth Ident: CCTP-07-3 (508503)
Breed: PA A16 **S/D** BW (\$): -383/97

SANROSA DELLA 08-126
Birth Ident: BNNL-08-126
Breed: PA A16 **V7-8 S/D**

BW (\$): -348/46 PW (\$): 164/85
9 Lacts. Protein Milkfat
Milk (%) (kg) (%) (kg) Days
6913 3.80 263 5.05 349 268

Traits other than production (2021)
AM ST MS OO S W C R A R L US FU RU FT RT TL UD OC
0 0 0 0 5 5 8 5 7 7 7 6 5 4 8 3 6 8

N = Inbred T = At least 1 Abnormal Test in this Lactation = GenMark DNA Profiled # = Parentage Uncertain D / S = Parentage Confirmed by DNA
Indices exclude genomic information with the exception of some historical Herd BW values

Copyright 2026 LIC. All rights reserved

N = Inbred T = At least 1 Abnormal Test in this Lactation
D = Lactation details include at least one derived test

= GenMark DNA Profiled # = Parentage Uncertain D / S = Parentage Confirmed by DNA
Indices exclude genomic information with the exception of some historical Herd BW values

P001.50

LOT 29

LOT 30

Three Generation Pedigree



AYRSHIRE NEW ZEALAND
Gavin Travers
New Zealand

AE Herd Averages as at 21/02/2026
Ancestry: 100% BW: -122/40 PW: -53/53

PTPT / HERDCODE : FVDV 1 / 7672
LOCATION : N010-887-613 / 2
DATE : 11/03/2026



REGISTERED AYRSHIRE PA HILL VANDLE VAMP (TW) Birth Ident: CKJH-23-56 No. 871 Breed: PA A16 Sex: FEMALE Date of Birth: 23/10/2023 Classification: BW (\$): -240/18 PW (\$): -162/8 Protein BV (kg): -16/21 Fertility BV (%): -5.6/15 Fat BV (kg): -15/21 Func Surv BV (%): -0.3/10 Milk BV (ltr): -46/23 Somatic Cell BV: -0.39/21 Lwt BV (kg): -4/10 Overall Opinion: 0.15/10 Dairy Conformation: -0.10/23 Udder Overall: -0.22/13 Avg SCC at latest Lactation : <table border="1"> <tr><th>Age</th><th>Milk (ltr)</th><th>Protein (%)</th><th>Milkfat (kg)</th><th>Days</th><th>LW</th><th>Herd BW</th></tr> <tr><td>3 yr 11 m</td><td>2025</td><td>3.50</td><td>71</td><td>4.55</td><td>92</td><td>169</td></tr> <tr><td>3 yr 10 m</td><td>1287</td><td>3.45</td><td>44</td><td>4.75</td><td>61</td><td>196 T 91</td></tr> <tr><td>Avg</td><td>1656</td><td>3.48</td><td>58</td><td>4.63</td><td>77</td><td>183</td></tr> </table>		Age	Milk (ltr)	Protein (%)	Milkfat (kg)	Days	LW	Herd BW	3 yr 11 m	2025	3.50	71	4.55	92	169	3 yr 10 m	1287	3.45	44	4.75	61	196 T 91	Avg	1656	3.48	58	4.63	77	183	MAIRE ISAK VANDLE Birth Ident: CKJH-21-50 Breed: PA A16 BW (\$): -242/33 Protein BV (kg): -15/37 Fat BV (kg): -13/38 Milk BV (ltr): 117/39 Liveweight BV (kg): 7/24 Fertility BV (%): -3.8/30 Functional Survival BV (%): -0.6/21 Somatic Cell BV: -0.21/36 Fat %: 4.4 Protein %: 3.4 MAIRE EVERITT VAMP Birth Ident: CKJH-21-47 Breed: PA A16 PW (\$): -191/67 Lwt BV (kg): -14/17 Fertility BV (%): -7.5/29 Func Surv BV (%): 0.0/17 SCC BV: -0.57/44 <table border="1"> <tr><th>Age</th><th>Milk (ltr)</th><th>Protein (%)</th><th>Milkfat (kg)</th><th>Days</th><th>LW</th></tr> <tr><td>3 yr 11 m</td><td>2025</td><td>3.50</td><td>71</td><td>4.55</td><td>92</td></tr> <tr><td>3 yr 10 m</td><td>1287</td><td>3.45</td><td>44</td><td>4.75</td><td>61</td></tr> <tr><td>Avg</td><td>1656</td><td>3.48</td><td>58</td><td>4.63</td><td>77</td></tr> </table>		Age	Milk (ltr)	Protein (%)	Milkfat (kg)	Days	LW	3 yr 11 m	2025	3.50	71	4.55	92	3 yr 10 m	1287	3.45	44	4.75	61	Avg	1656	3.48	58	4.63	77	SOUTHWIND ED'S ISAK Birth Ident: BNHY-13-20 (514626) Breed: PA A16 BW (\$): -244/84 Lwt BV (kg): 2/69 Protein BV (kg): -18/90 Fertility BV (%): -3.0/75 Fat BV (kg): -14/90 Func Surv BV (%): 0.7/54 Milk BV (ltr): -43/92 SCC BV: -0.08/88 MAIRE JULLI OCTAVIA Birth Ident: CKJH-14-16 Breed: PA A16 BW (\$): -248/48 PW (\$): -49/85 <table border="1"> <tr><th>Age</th><th>Milk (ltr)</th><th>Protein (%)</th><th>Milkfat (kg)</th><th>Days</th><th>LW</th></tr> <tr><td>6 yr 11 m</td><td>5776</td><td>3.13</td><td>181</td><td>3.94</td><td>228</td></tr> <tr><td>6 yr 10 m</td><td>3571</td><td>3.25</td><td>116</td><td>4.32</td><td>154</td></tr> <tr><td>5 yr 0 m</td><td>3644</td><td>3.10</td><td>113</td><td>3.86</td><td>141</td></tr> <tr><td>3 yr 11 m</td><td>4449</td><td>3.11</td><td>138</td><td>3.75</td><td>167</td></tr> <tr><td>3 yr 0 m</td><td>3723</td><td>3.13</td><td>116</td><td>4.43</td><td>165</td></tr> <tr><td>Avg</td><td>3950</td><td>3.15</td><td>125</td><td>4.05</td><td>160</td></tr> </table>		Age	Milk (ltr)	Protein (%)	Milkfat (kg)	Days	LW	6 yr 11 m	5776	3.13	181	3.94	228	6 yr 10 m	3571	3.25	116	4.32	154	5 yr 0 m	3644	3.10	113	3.86	141	3 yr 11 m	4449	3.11	138	3.75	167	3 yr 0 m	3723	3.13	116	4.43	165	Avg	3950	3.15	125	4.05	160	CARMELGLEN EDBERG Birth Ident: FRQW-95-51 (61628) Breed: PA A16 BW (\$): -368/98 SOUTHWIND ISABELLE Birth Ident: BNHY-01-32 Breed: PA A16 BW (\$): -144/76 PW (\$): 278/89 11 Lacts. Protein Milkfat Milk (%) (kg) (%) (kg) Days 6195 3.70 229 5.12 317 269 HIRVAINION JULLI Oseas HB No: 000000040198/FIN (61702) Birth Ident: PA A16 BW (\$): -315/97 MAIRE VALEN HILARK Birth Ident: CKJH-08-8 Breed: PA A16 BW (\$): -288/47 PW (\$): 155/83 5 Lacts. Protein Milkfat Milk (%) (kg) (%) (kg) Days 3737 3.53 132 5.03 188 236 SANROSA DEACON ET Birth Ident: BNHL-12-137 (513521) Breed: PA A16 BW (\$): -75/99 PA HILL NATHAN ELIZA Birth Ident: FVDV-13-32 Breed: PA A16 BW (\$): -119/70 PW (\$): 123/88 5 Lacts. Protein Milkfat Milk (%) (kg) (%) (kg) Days 3831 3.58 137 4.41 169 305 INGLECORNER MILKY KING Birth Ident: BTVK-03-142 (504586) Breed: PA A16 BW (\$): -243/96 MAIRE ROYAL HAGGAS Birth Ident: CKJH-08-20 Breed: PA A16 BW (\$): -291/52 PW (\$): -231/85 12 Lacts. Protein Milkfat Milk (%) (kg) (%) (kg) Days 3008 3.33 100 4.23 127 209	
Age	Milk (ltr)	Protein (%)	Milkfat (kg)	Days	LW	Herd BW																																																																																															
3 yr 11 m	2025	3.50	71	4.55	92	169																																																																																															
3 yr 10 m	1287	3.45	44	4.75	61	196 T 91																																																																																															
Avg	1656	3.48	58	4.63	77	183																																																																																															
Age	Milk (ltr)	Protein (%)	Milkfat (kg)	Days	LW																																																																																																
3 yr 11 m	2025	3.50	71	4.55	92																																																																																																
3 yr 10 m	1287	3.45	44	4.75	61																																																																																																
Avg	1656	3.48	58	4.63	77																																																																																																
Age	Milk (ltr)	Protein (%)	Milkfat (kg)	Days	LW																																																																																																
6 yr 11 m	5776	3.13	181	3.94	228																																																																																																
6 yr 10 m	3571	3.25	116	4.32	154																																																																																																
5 yr 0 m	3644	3.10	113	3.86	141																																																																																																
3 yr 11 m	4449	3.11	138	3.75	167																																																																																																
3 yr 0 m	3723	3.13	116	4.43	165																																																																																																
Avg	3950	3.15	125	4.05	160																																																																																																

Copyright 2026 LIC. All rights reserved N = Induced T = At least 1 Abnormal Test in this Lactation S = GeneMark DNA Profiled # = Parentage Uncertain D / S ✓ = Parentage Confirmed by DNA Indices exclude genomic information with the exception of some historical Herd BW values P001.50

LOT 33

Three Generation Pedigree



AYRSHIRE NEW ZEALAND
Gavin Travers
New Zealand

AE Herd Averages as at 21/02/2026
Ancestry: 100% BW: -122/40 PW: -53/53

PTPT / HERDCODE : FVDV 1 / 7672
LOCATION : N010-887-613 / 2
DATE : 11/03/2026



REGISTERED AYRSHIRE PA HILL VICTOR VANESSA Birth Ident: CKJH-23-52 No. 857 Breed: PA A16 Sex: FEMALE Date of Birth: 10/09/2023 Classification: BW (\$): -143/19 PW (\$): -92/8 Protein BV (kg): -10/22 Fertility BV (%): -3.9/16 Fat BV (kg): -3/22 Func Surv BV (%): 1.1/11 Milk BV (ltr): 188/24 Somatic Cell BV: -0.17/21 Lwt BV (kg): 5/12 Overall Opinion: 0.14/12 Dairy Conformation: 0.11/23 Udder Overall: -0.01/15 Avg SCC at latest Lactation : <table border="1"> <tr><th>Age</th><th>Milk (ltr)</th><th>Protein (%)</th><th>Milkfat (kg)</th><th>Days</th><th>LW</th><th>Herd BW</th></tr> <tr><td>3 yr 11 m</td><td>2822</td><td>3.39</td><td>96</td><td>4.27</td><td>120</td><td>183</td></tr> <tr><td>2 yr 11 m</td><td>2642</td><td>3.53</td><td>93</td><td>4.70</td><td>124</td><td>189</td></tr> <tr><td>2 yr 0 m</td><td>1602</td><td>3.63</td><td>58</td><td>5.04</td><td>81</td><td>239 T 40</td></tr> <tr><td>Avg</td><td>2355</td><td>3.49</td><td>82</td><td>4.60</td><td>108</td><td>204</td></tr> </table>		Age	Milk (ltr)	Protein (%)	Milkfat (kg)	Days	LW	Herd BW	3 yr 11 m	2822	3.39	96	4.27	120	183	2 yr 11 m	2642	3.53	93	4.70	124	189	2 yr 0 m	1602	3.63	58	5.04	81	239 T 40	Avg	2355	3.49	82	4.60	108	204	MAIRE QUINT VICTOR Birth Ident: CKJH-21-51 Breed: PA A16 BW (\$): -136/37 Protein BV (kg): -12/40 Fat BV (kg): -6/41 Milk BV (ltr): 120/42 Liveweight BV (kg): 0/31 Fertility BV (%): -1.7/35 Functional Survival BV (%): 2.0/29 Somatic Cell BV: -0.22/39 Fat %: 4.4 Protein %: 3.4 MAIRE IKE VANESSA Birth Ident: CKJH-21-8 Breed: PA A16 PW (\$): -61/73 Lwt BV (kg): 11/19 Fertility BV (%): -6.1/31 Func Surv BV (%): 0.3/15 SCC BV: -0.12/43 <table border="1"> <tr><th>Age</th><th>Milk (ltr)</th><th>Protein (%)</th><th>Milkfat (kg)</th><th>Days</th><th>LW</th></tr> <tr><td>3 yr 11 m</td><td>2822</td><td>3.39</td><td>96</td><td>4.27</td><td>120</td></tr> <tr><td>2 yr 11 m</td><td>2642</td><td>3.53</td><td>93</td><td>4.70</td><td>124</td></tr> <tr><td>2 yr 0 m</td><td>1602</td><td>3.63</td><td>58</td><td>5.04</td><td>81</td></tr> <tr><td>Avg</td><td>2355</td><td>3.49</td><td>82</td><td>4.60</td><td>108</td></tr> </table>		Age	Milk (ltr)	Protein (%)	Milkfat (kg)	Days	LW	3 yr 11 m	2822	3.39	96	4.27	120	2 yr 11 m	2642	3.53	93	4.70	124	2 yr 0 m	1602	3.63	58	5.04	81	Avg	2355	3.49	82	4.60	108	SOUTHWIND JACKS QUINTIN Birth Ident: BNHY-10-50 (511597) Breed: PA A16 BW (\$): -73/98 Lwt BV (kg): 0/97 Protein BV (kg): -15/99 Fertility BV (%): 6.2/99 Fat BV (kg): -6/99 Func Surv BV (%): 4.5/94 Milk BV (ltr): 21/99 SCC BV: -0.24/99 MAIRE ISAK PHOENIX Birth Ident: CKJH-15-43 Breed: PA A16 BW (\$): -201/45 PW (\$): 51/84 <table border="1"> <tr><th>Age</th><th>Milk (ltr)</th><th>Protein (%)</th><th>Milkfat (kg)</th><th>Days</th><th>LW</th></tr> <tr><td>7 yr 0 m</td><td>2924</td><td>3.24</td><td>95</td><td>3.39</td><td>99</td></tr> <tr><td>5 yr 10 m</td><td>4463</td><td>3.30</td><td>147</td><td>3.71</td><td>165</td></tr> <tr><td>5 yr 0 m</td><td>3501</td><td>3.21</td><td>113</td><td>4.19</td><td>147</td></tr> <tr><td>3 yr 11 m</td><td>3149</td><td>3.43</td><td>108</td><td>4.28</td><td>135</td></tr> <tr><td>2 yr 11 m</td><td>3204</td><td>3.44</td><td>110</td><td>4.53</td><td>148</td></tr> <tr><td>Avg</td><td>3247</td><td>3.35</td><td>109</td><td>4.14</td><td>134</td></tr> </table>		Age	Milk (ltr)	Protein (%)	Milkfat (kg)	Days	LW	7 yr 0 m	2924	3.24	95	3.39	99	5 yr 10 m	4463	3.30	147	3.71	165	5 yr 0 m	3501	3.21	113	4.19	147	3 yr 11 m	3149	3.43	108	4.28	135	2 yr 11 m	3204	3.44	110	4.53	148	Avg	3247	3.35	109	4.14	134	PA HILL BLAZE JACK ET Birth Ident: FVDV-07-157 Breed: PA A16 BW (\$): -293/71 SOUTHWIND KC QUENET ET Birth Ident: BNHY-04-6 Breed: PA A16 BW (\$): 67/76 PW (\$): 730/81 11 Lacts. Protein Milkfat Milk (%) (kg) (%) (kg) Days 7039 3.81 266 5.10 359 255 SOUTHWIND ED'S ISAK Birth Ident: BNHY-13-20 (514626) Breed: PA A16 BW (\$): -244/84 MAIRE NIGEL GARNET Birth Ident: CKJH-07-6 Breed: PA A16 BW (\$): -339/49 PW (\$): -244/83 8 Lacts. Protein Milkfat Milk (%) (kg) (%) (kg) Days 3183 3.40 108 4.63 147 209 SANROSA DEACON ET Birth Ident: BNHL-12-137 (513521) Breed: PA A16 BW (\$): -75/99 PA HILL ASTUTE IRMA ET Birth Ident: FVDV-12-65 Breed: PA A16 BW (\$): -76/67 PW (\$): 233/89 6 Lacts. Protein Milkfat Milk (%) (kg) (%) (kg) Days 4177 3.31 138 4.20 175 294 SOUTHWIND ED'S ISAK Birth Ident: BNHY-13-20 (514626) Breed: PA A16 BW (\$): -244/84 MAIRE DIAMOND MUD Birth Ident: CKJH-12-22 Breed: PA A16 BW (\$): -355/43 PW (\$): -356/83 5 Lacts. Protein Milkfat Milk (%) (kg) (%) (kg) Days 3324 3.51 117 4.13 137 227	
Age	Milk (ltr)	Protein (%)	Milkfat (kg)	Days	LW	Herd BW																																																																																																												
3 yr 11 m	2822	3.39	96	4.27	120	183																																																																																																												
2 yr 11 m	2642	3.53	93	4.70	124	189																																																																																																												
2 yr 0 m	1602	3.63	58	5.04	81	239 T 40																																																																																																												
Avg	2355	3.49	82	4.60	108	204																																																																																																												
Age	Milk (ltr)	Protein (%)	Milkfat (kg)	Days	LW																																																																																																													
3 yr 11 m	2822	3.39	96	4.27	120																																																																																																													
2 yr 11 m	2642	3.53	93	4.70	124																																																																																																													
2 yr 0 m	1602	3.63	58	5.04	81																																																																																																													
Avg	2355	3.49	82	4.60	108																																																																																																													
Age	Milk (ltr)	Protein (%)	Milkfat (kg)	Days	LW																																																																																																													
7 yr 0 m	2924	3.24	95	3.39	99																																																																																																													
5 yr 10 m	4463	3.30	147	3.71	165																																																																																																													
5 yr 0 m	3501	3.21	113	4.19	147																																																																																																													
3 yr 11 m	3149	3.43	108	4.28	135																																																																																																													
2 yr 11 m	3204	3.44	110	4.53	148																																																																																																													
Avg	3247	3.35	109	4.14	134																																																																																																													

Copyright 2026 LIC. All rights reserved N = Induced T = At least 1 Abnormal Test in this Lactation S = GeneMark DNA Profiled # = Parentage Uncertain D / S ✓ = Parentage Confirmed by DNA Indices exclude genomic information with the exception of some historical Herd BW values P001.50

LOT 34

Three Generation Pedigree



Gavin Travers
New Zealand

AE Herd Averages as at 21/02/2026
Ancestry: 100% BW: -122/40 PW: -53/53

PTPT / HERDCODE: FVDV 1 / 7672
LOCATION: N010-887-613 / 2
DATE: 11/03/2026



REGISTERED AYRSHIRE

PA HILL SHOE TEGAN

Birth Ident: CKJH-23-47 No. 855

Breed: PA A16 Sex: FEMALE
Date of Birth: 25/10/2023 Classification:

BW (\$): -274/19 PW (\$): -193/8
Protein BV (kg): -15/22 Fertility BV (%): -7.3/16
Fat BV (kg): -21/23 Func Surv BV (%): -0.4/11
Milk BV (ltr): -148/25 Somatic Cell BV: -0.41/21
Lwt BV (kg): 1/12

Overall Opinion: -0.04/11 Dairy Conformation: -0.11/18
Udder Overall: -0.10/15
Avg SCC at latest Lactation:

Age	Milk (ltr)	Protein (%)	Milkfat (%)	Days	LW	Herd BW
5 yr 7 m	2142	3.25	70	30	152	346
5 yr 8 m	3694	3.62	141	4.40	162	305
3 yr 6 m	2775	3.95	110	4.72	131	305
2 yr 7 m	3231	3.68	119	4.24	137	264
Avg 2960 3.71 110 4.23 125 257 4 Lacts.						

Due to Calve: 30/07/2026 Bull: 524427
Expected Calf LODORE WHITE KIWI

Bull Mating Date
524427 20/10/2025 NM
FVDV-23-83 7/10/2024

The information on this report is as recorded on the LIC MINDA database as at date of print, and LIC does not warrant the accuracy of the information provided

PA HILL SNOW SHOE

Birth Ident: FVDV-20-153

Breed: PA A16

BW (\$): -159/29
Protein BV (kg): -6/33
Fat BV (kg): -10/33
Milk BV (ltr): 89/35
Liveweight BV (kg): -7/21
Fertility BV (%): -7.4/22
Functional Survival BV (%): -0.4/17
Somatic Cell BV: -0.27/30
Fat %: 4.5
Protein %: 3.6

MAIRE CAP TEGAN

Birth Ident: CKJH-19-7

Breed: PA A16

BW (\$): -389/46 PW (\$): -399/80
Lwt BV (kg): 9/27
Protein BV (kg): -24/55 Fertility BV (%): -7.3/41
Fat BV (kg): -32/56 Func Surv BV (%): -0.4/26
Milk BV (ltr): -387/61 SCC BV: -0.55/51

Age	Milk (ltr)	Protein (%)	Milkfat (%)	Days	LW
5 yr 1 m	1131	3.72	42	3.89	44
4 yr 2 m	2097	3.71	78	4.33	91
3 yr 0 m	2014	3.68	74	4.06	82
2 yr 0 m	1590	3.62	58	4.64	74
Avg 1708 3.68 63 4.25 73 207 4 Lacts.					

PA HILL DEACON IMASNOW

Birth Ident: FVDV-18-374 (521723)

Breed: PA A16

BW (\$): -203/68 Lwt BV (kg): 3/57
Protein BV (kg): -3/75 Fertility BV (%): -11.6/90
Fat BV (kg): -10/76 Func Surv BV (%): 0.9/40
Milk BV (ltr): 278/78 SCC BV: -0.15/71

PA HILL WILLY SOLE

Birth Ident: FVDV-18-3

Breed: PA A16

BW (\$): -117/46 PW (\$): 209/82

Age	Milk (ltr)	Protein (%)	Milkfat (%)	Days	LW
7 yr 7 m	2142	3.25	70	30	152
5 yr 8 m	3694	3.62	141	4.40	162
3 yr 6 m	2775	3.95	110	4.72	131
2 yr 7 m	3231	3.68	119	4.24	137
Avg 2960 3.71 110 4.23 125 257 4 Lacts.					

LODORE TOSIKKO SNOWCAP ET

Birth Ident: CHDD-12-14 (513653)

Breed: PA A16

BW (\$): -319/96 Lwt BV (kg): 27/91
Protein BV (kg): -16/99 Fertility BV (%): -11.3/96
Fat BV (kg): -18/99 Func Surv BV (%): -0.9/79
Milk BV (ltr): -189/99 SCC BV: -0.62/98

MAIRE VALEN HAVEN

Birth Ident: CKJH-08-19

Breed: PA A16

BW (\$): -405/49 PW (\$): -374/84

Age	Milk (ltr)	Protein (%)	Milkfat (%)	Days	LW
11 yr 0 m	2058	3.46	71	3.94	81
9 yr 11 m	2222	3.48	77	4.74	105
9 yr 1 m	2777	3.58	99	5.28	147
7 yr 11 m	3351	3.44	115	4.64	155
6 yr 11 m	2821	3.61	102	4.71	133
Avg 2636 3.53 93 4.66 123 232 10 Lacts.					

SKYLINE MUSTANG

Birth Ident: BLJW-05-14 (506527)

Breed: PA A16

BW (\$): -52/98 Lwt BV (kg): -32/95
Protein BV (kg): -7/99 Fertility BV (%): -4.5/97
Fat BV (kg): -1/99 Func Surv BV (%): 2.5/88
Milk BV (ltr): 241/99 SCC BV: -0.36/98

PA HILL BRODY IRMA ET

Birth Ident: FVDV-09-13

Breed: PA A16

BW (\$): -92/68 PW (\$): 37/88

Age	Milk (ltr)	Protein (%)	Milkfat (%)	Days	LW
6 yr 7 m	4391	3.58	157	4.72	207
5 yr 3 m	4323	3.62	157	4.85	210
3 yr 7 m	3729	3.62	135	4.80	179
2 yr 4 m	3516	3.55	125	4.63	163
Avg 3989 3.59 143 4.76 190 304 4 Lacts.					

TE MATAI PROTEIN PAK

Birth Ident: DVNJ-07-60 (508530)

Breed: PA A16

BW (\$): -279/97 Lwt BV (kg): 6/92
Protein BV (kg): -6/99 Fertility BV (%): -6.1/96
Fat BV (kg): -20/99 Func Surv BV (%): 0.8/83
Milk BV (ltr): 177/99 SCC BV: 0.28/98

MAIRE KINGS LUNCH

Birth Ident: CKJH-11-16

Breed: PA A16

BW (\$): -375/49 PW (\$): -360/83

Age	Milk (ltr)	Protein (%)	Milkfat (%)	Days	LW
9 yr 1 m	2053	3.43	70	3.91	80
7 yr 11 m	2947	3.50	103	4.10	121
7 yr 0 m	2451	3.47	85	5.16	127
6 yr 0 m	2344	3.88	91	6.45	151
5 yr 0 m	2815	3.75	105	6.43	181
Avg 2209 3.68 81 5.33 118 217 8 Lacts.					

PA HILL ISAK IRMA

Birth Ident: FVDV-15-155

Breed: PA A16

BW (\$): -204/54 PW (\$): -75/85
5 Lacts. Protein Milkfat
Milk (%) (kg) (%) (kg) Days
3236 3.30 107 3.80 123 276

PA HILL BLADE WILLY

Birth Ident: FVDV-07-158 (510588)

Breed: PA A16

BW (\$): -211/92

PA HILL QUIN SHOE

Birth Ident: FVDV-12-49

Breed: PA A16

BW (\$): -150/51 PW (\$): -133/84
4 Lacts. Protein Milkfat
Milk (%) (kg) (%) (kg) Days
3257 3.68 120 4.58 149 277

ASMO TOSIKKO ET

Oseas HB No: 00000043642/FIN (510634)

Breed: PA A16

BW (\$): -224/97

LODORE JULLI SNOWIE S3A

Birth Ident: CHDD-03-17

Breed: SA A15

BW (\$): -277/90 PW (\$): 86/92
7 Lacts. Protein Milkfat
Milk (%) (kg) (%) (kg) Days
5928 3.67 218 4.18 248 286

VALENDALE VILLERS LAD ET

Birth Ident: FTB-06-2 (507559)

Breed: PA A16

BW (\$): -402/72

MAIRE NIGEL DORIS

Birth Ident: CKJH-04-2

Breed: PA A16

BW (\$): -311/49 PW (\$): -50/84
6 Lacts. Protein Milkfat
Milk (%) (kg) (%) (kg) Days
3788 3.60 136 4.85 184 267

LOT 35

Copyright 2026 LIC. All rights reserved

N = Included T = At least 1 Abnormal Test in this Lactation
D = Lactation values include at least 1 derived test

= GeneMark DNA Profiled # = Parentage Uncertain D/S = Parentage Confirmed by DNA
Indices exclude genomic information with the exception of some historical Herd BW values

P001.50

Three Generation Pedigree



Gavin Travers
New Zealand

AE Herd Averages as at 21/02/2026
Ancestry: 100% BW: -122/40 PW: -53/53

PTPT / HERDCODE: FVDV 1 / 7672
LOCATION: N010-887-613 / 2
DATE: 11/03/2026



REGISTERED AYRSHIRE

MAIRE IRUST XIANG

Birth Ident: CKJH-23-13 No. 555

Breed: PA A16 Sex: FEMALE
Date of Birth: 10/09/2023 Classification:

BW (\$): -207/28 PW (\$): -146/12
Protein BV (kg): -17/33 Fertility BV (%): -3.7/23
Fat BV (kg): -19/33 Func Surv BV (%): 1.1/16
Milk BV (ltr): -151/35 Somatic Cell BV: -0.48/30
Lwt BV (kg): -18/17

Overall Opinion: 0.23/17 Dairy Conformation: -0.10/30
Udder Overall: -0.19/21
Avg SCC at latest Lactation:

Age	Milk (ltr)	Protein (%)	Milkfat (%)	Days	LW	Herd BW
6 yr 11 m	1820	3.31	60	2.92	53	171
5 yr 11 m	1283	3.82	49	3.78	48	181
5 yr 0 m	2141	3.66	78	4.52	97	239
3 yr 11 m	2483	3.65	91	3.95	98	259
3 yr 0 m	2002	3.69	74	4.76	95	232
2 yr 0 m	857	4.04	35	3.33	29	242
Avg 1764 3.66 64 3.97 70 221 6 Lacts.						

Due to Calve: 25/08/2026 Bull: 524427
Expected Calf LODORE WHITE KIWI

Bull Mating Date
524427 14/11/2025 NM

The information on this report is as recorded on the LIC MINDA database as at date of print, and LIC does not warrant the accuracy of the information provided

PA HILL MUST IRUST

Birth Ident: FVDV-15-198 (517728)

Breed: PA A16

BW (\$): -70/61
Protein BV (kg): -10/72
Fat BV (kg): -3/72
Milk BV (ltr): 72/73
Liveweight BV (kg): -24/36
Fertility BV (%): -6.6/49
Functional Survival BV (%): 1.3/37
Somatic Cell BV: -0.85/66
Fat %: 4.7
Protein %: 3.6

MAIRE PAK SUNDAY

Birth Ident: CKJH-18-22

Breed: PA A16

BW (\$): -348/46 PW (\$): -426/85
Lwt BV (kg): -12/30
Protein BV (kg): -23/54 Fertility BV (%): -0.9/41
Fat BV (kg): -34/55 Func Surv BV (%): 0.8/28
Milk BV (ltr): -375/60 SCC BV: -0.12/50

Age	Milk (ltr)	Protein (%)	Milkfat (%)	Days	LW
6 yr 11 m	1820	3.31	60	2.92	53
5 yr 11 m	1283	3.82	49	3.78	48
5 yr 0 m	2141	3.66	78	4.52	97
3 yr 11 m	2483	3.65	91	3.95	98
3 yr 0 m	2002	3.69	74	4.76	95
2 yr 0 m	857	4.04	35	3.33	29
Avg 1764 3.66 64 3.97 70 221 6 Lacts.					

SKYLINE MUSTANG

Birth Ident: BLJW-05-14 (506527)

Breed: PA A16

BW (\$): -52/98 Lwt BV (kg): -32/95
Protein BV (kg): -7/99 Fertility BV (%): -4.5/97
Fat BV (kg): -1/99 Func Surv BV (%): 2.5/88
Milk BV (ltr): 241/99 SCC BV: -0.36/98

PA HILL BRODY IRMA ET

Birth Ident: FVDV-09-13

Breed: PA A16

BW (\$): -92/68 PW (\$): 37/88

Age	Milk (ltr)	Protein (%)	Milkfat (%)	Days	LW
6 yr 7 m	4391	3.58	157	4.72	207
5 yr 3 m	4323	3.62	157	4.85	210
3 yr 7 m	3729	3.62	135	4.80	179
2 yr 4 m	3516	3.55	125	4.63	163
Avg 3989 3.59 143 4.76 190 304 4 Lacts.					

TE MATAI PROTEIN PAK

Birth Ident: DVNJ-07-60 (508530)

Breed: PA A16

BW (\$): -279/97 Lwt BV (kg): 6/92
Protein BV (kg): -6/99 Fertility BV (%): -6.1/96
Fat BV (kg): -20/99 Func Surv BV (%): 0.8/83
Milk BV (ltr): 177/99 SCC BV: 0.28/98

MAIRE KINGS LUNCH

Birth Ident: CKJH-11-16

Breed: PA A16

BW (\$): -375/49 PW (\$): -360/83

Age	Milk (ltr)	Protein (%)	Milkfat (%)	Days	LW
9 yr 1 m	2053	3.43	70	3.91	80
7 yr 11 m	2947	3.50	103	4.10	121
7 yr 0 m	2451	3.47	85	5.16	127
6 yr 0 m	2344	3.88	91	6.45	151
5 yr 0 m	2815	3.75	105	6.43	181
Avg 2209 3.68 81 5.33 118 217 8 Lacts.					

KILFENNAN CHALLENGE

Birth Ident: DVLX-98-35 (61772)

Breed: PA A16

BW (\$): -282/99

SKYLINE MERCEDES JOHDE

Birth Ident: BLJW-02-32

Breed: PA A16

BW (\$): -223/70 PW (\$): -47/90
11 Lacts. Protein Milkfat
Milk (%) (kg) (%) (kg) Days
4003 3.90 156 4.84 194 260

CARMELGLEN BRODY

Birth Ident: FROW-03-58 (504534)

Breed: PA A16

BW (\$): -194/99

SOUTHWIND IMAIKEKI

Birth Ident: BNHY-03-41

Breed: PA A16

BW (\$): -173/73 PW (\$): -87/90
5 Lacts. Protein Milkfat
Milk (%) (kg) (%) (kg) Days
3551 3.83 136 4.69 166 297

SORBY

Oseas HB No: 00000091716/SWE (505515)

Breed: O 016

BW (\$): -358/98

TE MATAI BN DILY ET

Birth Ident: DVNJ-99-5

Breed: PA A16

BW (\$): -243/64 PW (\$): -54/86
8 Lacts. Protein Milkfat
Milk (%) (kg) (%) (kg) Days
4615 3.65 168 3.96 183 226

INGLECORNER MILKY KING

Birth Ident: BTVK-03-142 (504586)

Breed: PA A16

BW (\$): -243/96

MAIRE BILLS EASTER

Birth Ident: CKJH-05-36

Breed: PA A16

BW (\$): -391/46 PW (\$): -252/84
8 Lacts. Protein Milkfat
Milk (%) (kg) (%) (kg) Days
5285 3.72 85 5.76 132 223

LOT 36

Copyright 2026 LIC. All rights reserved

N = Included T = At least 1 Abnormal Test in this Lactation
D = Lactation values include at least 1 derived test

= GeneMark DNA Profiled # = Parentage Uncertain D/S = Parentage Confirmed by DNA
Indices exclude genomic information with the exception of some historical Herd BW values

P001.50

Three Generation Pedigree

AYRSHIRE NEW ZEALAND
Gavin Travers
New Zealand

AE Herd Averages as at 21/02/2026
Ancestry : 100% BW : -122/40 PW : -53/53

PTPT / HERDCODE : FVDV 1 / 7672
LOCATION : N010-887-613 / 2
DATE : 11/03/2026



Breeder : **Gavin Travers**
Owner : **Gavin Travers**

REGISTERED AYRSHIRE

MAIRE DARCY XYLEM

Birth Ident: **CKJH-23-28** No. 543

Breed: **PA A16** Sex: **FEMALE**
Date of Birth: **27/09/2023** Classification:

BW (\$): **-261/29** PW (\$): **-215/12**
Protein BV (kg): **-25/34** Fertility BV (%): **-3.8/22**
Fat BV (kg): **-24/34** Func Surv BV (%): **1.1/15**
Milk BV (ltr): **-322/34** Somatic Cell BV: **-0.86/30**
Lwt BV (kg): **-8/19**

Overall Opinion: **0.25/17** Dairy Conformation: **0.09/29**
Udder Overall: **0.17/21**

Avg SCC at latest Lactation :

Age	Milk (ltr)	Protein (%)	Milkfat (kg)	Days	LW	Herd BW
6 yr 0 m	1469	3.43	50	4.19	62	98
7 yr 1 m	1627	3.26	53	3.93	64	132
5 yr 0 m	1796	3.66	66	4.68	84	222
4 yr 2 m	1655	3.61	60	4.70	78	171
3 yr 1 m	1599	3.64	58	4.92	79	213
2 yr 0 m	1280	3.75	48	5.42	69	236
Avg	1591	3.58	57	4.70	75	195

Due to Calve : **23/07/2026** Bull : **524427**
Expected Calf **LODORE WHITE KIWI**

Bull Mating Date **13/10/2025 NM**
BW(\$): **-188/15** PW(\$): **-142/6**

PA HILL SALT DARCY

Birth Ident: **FVDV-14-354 (517725)**

Breed: **PA A16**

BW (\$): **-236/64**
Protein BV (kg): **-21/74**
Fat BV (kg): **-24/74**
Milk BV (ltr): **-181/75**
Liveweight BV (kg): **-15/45**
Fertility BV (%): **-8.7/45**
Functional Survival BV (%): **1.0/33**
Somatic Cell BV: **-1.30/67**
Fat %: **4.4**
Protein %: **3.5**

SALT SPRAY BONNY GEORGE

Birth Ident: **DYNX-04-46 (505545)**

Breed: **PA A16**

BW (\$): **-229/97** Lwt BV (kg): **-6/90**
Protein BV (kg): **-10/99** Fertility BV (%): **-12.4/97**
Fat BV (kg): **-17/99** Func Surv BV (%): **0.6/88**
Milk BV (ltr): **107/99** SCC BV: **-0.65/98**

GOLDWYN FOLLY SULTAN

Birth Ident: **WGR-96-6 (500599)**

Breed: **PA A16**

BW (\$): **-428/92**

KITEROA BONNY GLUCOSE

Birth Ident: **MVV-98-6**

Breed: **PA A16**

BW (\$): **-322/65** PW (\$): **-136/87**
Milk (%) (kg) (%) (kg) Days
5614 3.52 198 3.91 220 270

PA HILL HIGH DOLL

Birth Ident: **FVDV-06-54**

Breed: **PA A16**

BW (\$): **-246/56** PW (\$): **-58/85**

Age	Milk (ltr)	Protein (%)	Milkfat (kg)	Days	LW
13 yr 0 m	2052	3.44	71	4.14	85
10 yr 10 m	5219	3.54	185	5.52	288
9 yr 0 m	4957	3.58	177	4.71	233
7 yr 10 m	5313	3.47	184	4.85	258
6 yr 3 m	4058	3.63	147	4.68	190
Avg	4038	3.51	142	4.77	269

Plus 3 unprinted lactations

FERDON HIGH LAD

Birth Ident: **CMKH-00-185 (501582)**

Breed: **PA A16**

BW (\$): **-363/92**

PA HILL BONNY DOLL

Birth Ident: **FVDV-00-39**

Breed: **PA A16**

BW (\$): **-243/62** PW (\$): **-218/87**
Milk (%) (kg) (%) (kg) Days
2986 3.42 102 4.61 138 249

MAIRE QUINT SWITCH

Birth Ident: **CKJH-18-21**

Breed: **PA A16**

BW (\$): **-289/48** PW (\$): **-256/85**
Lwt BV (kg): **0/30** Fertility BV (%): **1.1/42**
Protein BV (kg): **-28/57** Func Surv BV (%): **1.2/28**
Fat BV (kg): **-25/58** SCC BV: **-0.42/52**
Milk BV (ltr): **-463/60**

Age	Milk (ltr)	Protein (%)	Milkfat (kg)	Days	LW
7 yr 0 m	1469	3.43	50	4.19	62
6 yr 1 m	1627	3.26	53	3.93	64
5 yr 0 m	1796	3.66	66	4.68	84
4 yr 2 m	1655	3.61	60	4.70	78
3 yr 1 m	1599	3.64	58	4.92	79
2 yr 0 m	1280	3.75	48	5.42	69
Avg	1591	3.58	57	4.70	75

SOUTHWIND JACKS QUINTIN

Birth Ident: **BNHY-10-50 (511597)**

Breed: **PA A16**

BW (\$): **-73/98** Lwt BV (kg): **0/97**
Protein BV (kg): **-15/99** Fertility BV (%): **6.2/99**
Fat BV (kg): **-6/99** Func Surv BV (%): **4.5/94**
Milk BV (ltr): **21/99** SCC BV: **-0.24/99**

PA HILL BLAZE JACK ET

Birth Ident: **FVDV-07-157**

Breed: **PA A16**

BW (\$): **-293/71**

SOUTHWIND KC QUEENET ET

Birth Ident: **BNHY-04-6**

Breed: **PA A16**

BW (\$): **67/76** PW (\$): **730/81**
Milk (%) (kg) (%) (kg) Days
7039 3.61 268 5.10 359 255

MAIRE MILLER NARVARNA

Birth Ident: **CKJH-13-26**

Breed: **PA A16**

BW (\$): **-382/47** PW (\$): **-366/84**

Age	Milk (ltr)	Protein (%)	Milkfat (kg)	Days	LW
7 yr 11 m	3087	3.57	110	4.80	148
6 yr 10 m	2664	3.48	93	5.64	150
5 yr 11 m	2240	3.39	76	4.01	90
4 yr 11 m	2496	3.53	88	5.23	131
3 yr 10 m	2528	3.59	91	4.84	122
Avg	2382	3.50	83	5.00	119

Plus 2 unprinted lactations

PA HILL BRACE MILLER

Birth Ident: **FVDV-10-272 (512569)**

Breed: **PA A16**

BW (\$): **-317/76**

MAIRE NIGEL KEFFI

Birth Ident: **CKJH-10-39**

Breed: **PA A16**

BW (\$): **-347/50** PW (\$): **-149/85**
Milk (%) (kg) (%) (kg) Days
2885 3.54 102 5.06 146 224

Copyright 2026 LIC. All rights reserved. N = Induced T = At least 1 Abnormal Test in this Lactation S = GeneMark DNA Profiled # = Parentage Uncertain D / S ✓ = Parentage Confirmed by DNA Indices exclude genomic information with the exception of some historical Herd BW values P001.50

LOT 37

Three Generation Pedigree

AYRSHIRE NEW ZEALAND
Gavin Travers
New Zealand

AE Herd Averages as at 21/02/2026
Ancestry : 100% BW : -122/40 PW : -53/53

PTPT / HERDCODE : FVDV 1 / 7672
LOCATION : N010-887-613 / 2
DATE : 11/03/2026



Breeder : **Gavin Travers**
Owner : **Gavin Travers**

REGISTERED AYRSHIRE

MAIRE SHOE XAVIA

Birth Ident: **CKJH-23-34** No. 389

Breed: **PA A16** Sex: **FEMALE**
Date of Birth: **5/10/2023** Classification:

BW (\$): **-211/18** PW (\$): **-135/8**
Protein BV (kg): **-11/22** Fertility BV (%): **-6.7/15**
Fat BV (kg): **-14/22** Func Surv BV (%): **-0.2/9**
Milk BV (ltr): **17/23** Somatic Cell BV: **-0.16/20**
Lwt BV (kg): **-8/11**

Overall Opinion: **0.00/10** Dairy Conformation: **-0.14/22**
Udder Overall: **-0.15/14**

Avg SCC at latest Lactation :

Age	Milk (ltr)	Protein (%)	Milkfat (kg)	Days	LW	Herd BW
8 yr 2 m	1238	3.39	42	3.20	40	75
7 yr 1 m	2210	3.33	74	3.44	76	121
6 yr 0 m	2716	4.01	109	4.49	122	214
5 yr 2 m	1896	3.61	68	3.66	69	170
4 yr 0 m	2329	3.45	80	3.89	91	202
3 yr 1 m	2133	3.39	72	4.00	85	192
1 yr 11 m	2054	3.46	71	4.13	85	191
Avg	2222	3.56	79	3.96	88	182

Due to Calve : **06/08/2026** Bull : **524427**
Expected Calf **LODORE WHITE KIWI**

Bull Mating Date **27/10/2025 NM**
BW(\$): **-161/12** PW(\$): **-102/5**

PA HILL SNOW SHOE

Birth Ident: **FVDV-20-153**

Breed: **PA A16**

BW (\$): **-159/29**
Protein BV (kg): **-6/33**
Fat BV (kg): **-10/33**
Milk BV (ltr): **89/35**
Liveweight BV (kg): **-7/21**
Fertility BV (%): **-7.4/22**
Functional Survival BV (%): **-0.4/17**
Somatic Cell BV: **-0.27/30**
Fat %: **4.5**
Protein %: **3.6**

PA HILL DEACON IMASNOW

Birth Ident: **FVDV-18-374 (521723)**

Breed: **PA A16**

BW (\$): **-203/68** Lwt BV (kg): **3/57**
Protein BV (kg): **-3/75** Fertility BV (%): **-11.6/50**
Fat BV (kg): **-10/76** Func Surv BV (%): **0.9/40**
Milk BV (ltr): **278/78** SCC BV: **-0.15/71**

SANROSA DEACON ET

Birth Ident: **BNNL-12-137 (513521)**

Breed: **PA A16**

BW (\$): **-75/99**

PA HILL ISAK IRMA

Birth Ident: **FVDV-15-155**

Breed: **PA A16**

BW (\$): **-204/54** PW (\$): **-75/85**
Milk (%) (kg) (%) (kg) Days
3236 3.30 107 3.80 123 276

PA HILL WILLY SHOE

Birth Ident: **FVDV-18-3**

Breed: **PA A16**

BW (\$): **-117/46** PW (\$): **209/82**

Age	Milk (ltr)	Protein (%)	Milkfat (kg)	Days	LW
7 yr 7 m	2142	3.25	70	3.28	70
5 yr 8 m	3694	3.82	141	4.40	162
3 yr 6 m	2775	3.95	110	4.72	131
2 yr 7 m	3231	3.68	119	4.24	137
Avg	2960	3.71	110	4.23	125

4 Lacts.

PA HILL BLADE WILLY

Birth Ident: **FVDV-07-158 (510586)**

Breed: **PA A16**

BW (\$): **-211/92**

PA HILL QUIN SHOE

Birth Ident: **FVDV-12-49**

Breed: **PA A16**

BW (\$): **-150/51** PW (\$): **-133/84**
Milk (%) (kg) (%) (kg) Days
3257 3.68 120 4.58 149 277

MAIRE ISAK RASCAL

Birth Ident: **CKJH-17-32**

Breed: **PA A16**

BW (\$): **-259/44** PW (\$): **-174/84**
Lwt BV (kg): **-9/23** Fertility BV (%): **-6.0/37**
Protein BV (kg): **-16/53** Func Surv BV (%): **-0.1/19**
Fat BV (kg): **-19/54** SCC BV: **-0.06/48**
Milk BV (ltr): **-54/57**

Age	Milk (ltr)	Protein (%)	Milkfat (kg)	Days	LW
8 yr 2 m	1238	3.39	42	3.20	40
7 yr 1 m	2210	3.33	74	3.44	76
6 yr 0 m	2716	4.01	109	4.49	122
5 yr 2 m	1896	3.61	68	3.66	69
4 yr 0 m	2329	3.45	80	3.89	91
3 yr 1 m	2133	3.39	72	4.00	85
1 yr 11 m	2054	3.46	71	4.13	85
Avg	2222	3.56	79	3.96	88

6 Lacts.

SOUTHWIND ED'S ISAK

Birth Ident: **BNHY-13-20 (514626)**

Breed: **PA A16**

BW (\$): **-244/84** Lwt BV (kg): **2/69**
Protein BV (kg): **-18/90** Fertility BV (%): **-3.0/75**
Fat BV (kg): **-14/90** Func Surv BV (%): **0.7/54**
Milk BV (ltr): **-43/92** SCC BV: **-0.08/88**

CARMELGLEN EDBERG

Birth Ident: **FRQW-95-51 (61628)**

Breed: **PA A16**

BW (\$): **-368/98**

SOUTHWIND ISABELLE

Birth Ident: **BNHY-01-32**

Breed: **PA A16**

BW (\$): **-144/76** PW (\$): **278/89**
Milk (%) (kg) (%) (kg) Days
6195 3.70 229 5.12 317 269

MAIRE NORMAN ORCHID

Birth Ident: **CKJH-14-33**

Breed: **PA A16**

BW (\$): **-305/45** PW (\$): **-342/82**

Age	Milk (ltr)	Protein (%)	Milkfat (kg)	Days	LW
6 yr 0 m	1161	3.30	38	3.38	39
4 yr 1 m	3189	3.51	112	4.16	133
3 yr 0 m	2548	3.42	87	3.90	99
1 yr 11 m	1623	3.60	58	4.81	78
Avg	2453	3.50	86	4.21	103

3 Lacts.

PA HILL BLADE NORMAN

Birth Ident: **FVDV-07-173 (508549)**

Breed: **PA A16**

BW (\$): **-167/82**

MAIRE BILLY GUEST

Birth Ident: **CKJH-07-28**

Breed: **PA A16**

BW (\$): **-371/51** PW (\$): **-311/85**
Milk (%) (kg) (%) (kg) Days
2337 3.64 85 4.64 108 217

Copyright 2026 LIC. All rights reserved. N = Induced T = At least 1 Abnormal Test in this Lactation S = GeneMark DNA Profiled # = Parentage Uncertain D / S ✓ = Parentage Confirmed by DNA Indices exclude genomic information with the exception of some historical Herd BW values P001.50

LOT 38

Three Generation Pedigree



Gravin Travers
New Zealand

AE Herd Averages as at 21/02/2026
Ancestry: 100% BW: -122/40 PW: -53/53

PTPT / HERDCODE: FVDV 1 / 7672
LOCATION: N010-887-613 / 2
DATE: 11/03/2026



REGISTERED AYRSHIRE PA HILL SHOE SERENA Birth Ident: CKJH-23-72 No. 358 Breed: PA A16 Sex: FEMALE Date of Birth: 2/11/2023 Classification: BW (\$): -175/18 PW (\$): -103/8 Protein BV (kg): -8/21 Fertility BV (%): -6.7/14 Fat BV (kg): -14/22 Func Surv BV (%): -1.1/8 Milk BV (ltr): 19/23 Somatic Cell BV: -0.46/20 Lwt BV (kg): -7/10 Overall Opinion: -0.07/8 Dairy Conformation: -0.12/22 Udder Overall: -0.17/13 Avg SCC at latest Lactation: <table border="1"> <tr><th>Age</th><th>Milk (ltr)</th><th>Protein (kg)</th><th>Milkfat (kg)</th><th>Days</th><th>LW</th><th>Herd BW</th></tr> <tr><td>7 yr 0 m</td><td>2546</td><td>3.51</td><td>89</td><td>4.03</td><td>103</td><td>122</td></tr> <tr><td>6 yr 0 m</td><td>2688</td><td>3.38</td><td>91</td><td>3.82</td><td>103</td><td>126</td></tr> <tr><td>5 yr 1 m</td><td>1887</td><td>3.56</td><td>67</td><td>4.49</td><td>85</td><td>186</td></tr> <tr><td>4 yr 1 m</td><td>2065</td><td>3.65</td><td>75</td><td>4.17</td><td>86</td><td>186</td></tr> <tr><td>3 yr 0 m</td><td>1894</td><td>3.56</td><td>67</td><td>4.02</td><td>76</td><td>198</td></tr> <tr><td>2 yr 0 m</td><td>1346</td><td>3.90</td><td>52</td><td>4.49</td><td>60</td><td>216</td></tr> <tr><td colspan="7">Avg 2071 3.56 74 4.13 85 172 6 Lacts.</td></tr> </table>		Age	Milk (ltr)	Protein (kg)	Milkfat (kg)	Days	LW	Herd BW	7 yr 0 m	2546	3.51	89	4.03	103	122	6 yr 0 m	2688	3.38	91	3.82	103	126	5 yr 1 m	1887	3.56	67	4.49	85	186	4 yr 1 m	2065	3.65	75	4.17	86	186	3 yr 0 m	1894	3.56	67	4.02	76	198	2 yr 0 m	1346	3.90	52	4.49	60	216	Avg 2071 3.56 74 4.13 85 172 6 Lacts.							PA HILL SNOW SHOE Birth Ident: FVDV-20-153 Breed: PA A16 BW (\$): -159/29 Protein BV (kg): -6/33 Fat BV (kg): -10/33 Milk BV (ltr): 89/35 Liveweight BV (kg): -7/21 Fertility BV (%): -7.4/22 Functional Survival BV (%): -0.4/17 Somatic Cell BV: -0.27/30 Fat %: 4.5 Protein %: 3.6		PA HILL DEACON IMASNOW Birth Ident: FVDV-18-374 (521723) Breed: PA A16 BW (\$): -203/68 Lwt BV (kg): 3/57 Protein BV (kg): -3/75 Fertility BV (%): -11.6/50 Fat BV (kg): -10/76 Func Surv BV (%): 0.9/40 Milk BV (ltr): 278/78 SCC BV: -0.15/71 PA HILL WILLY SOLE Birth Ident: FVDV-18-3 Breed: PA A16 BW (\$): -117/46 PW (\$): 209/82 <table border="1"> <tr><th>Age</th><th>Milk (ltr)</th><th>Protein (kg)</th><th>Milkfat (kg)</th><th>Days</th><th>LW</th></tr> <tr><td>7 yr 7 m</td><td>2142</td><td>3.25</td><td>70</td><td>3.28</td><td>70</td><td>152</td></tr> <tr><td>5 yr 8 m</td><td>3694</td><td>3.62</td><td>141</td><td>4.40</td><td>162</td><td>305</td></tr> <tr><td>3 yr 6 m</td><td>2775</td><td>3.95</td><td>110</td><td>4.72</td><td>131</td><td>305</td></tr> <tr><td>2 yr 7 m</td><td>3231</td><td>3.68</td><td>119</td><td>4.24</td><td>137</td><td>264</td></tr> <tr><td colspan="6">Avg 2960 3.71 110 4.23 125 257 4 Lacts.</td></tr> </table>		Age	Milk (ltr)	Protein (kg)	Milkfat (kg)	Days	LW	7 yr 7 m	2142	3.25	70	3.28	70	152	5 yr 8 m	3694	3.62	141	4.40	162	305	3 yr 6 m	2775	3.95	110	4.72	131	305	2 yr 7 m	3231	3.68	119	4.24	137	264	Avg 2960 3.71 110 4.23 125 257 4 Lacts.						SANROSA DEACON ET Birth Ident: BNNL-12-137 (513521) Breed: PA A16 BW (\$): -75/99 PA HILL ISAK IRMA Birth Ident: FVDV-15-155 Breed: PA A16 V7-8 BW (\$): -204/54 PW (\$): -75/85 5 Lacts. Protein Milkfat Milk (%) (kg) (%) (kg) Days 3236 3.30 107 3.80 123 276 PA HILL BLADE WILLY Birth Ident: FVDV-07-158 (510588) Breed: PA A16 BW (\$): -211/92 PA HILL QUIN SHOE Birth Ident: FVDV-12-149 Breed: PA A16 V6-7 BW (\$): -150/51 PW (\$): -133/84 4 Lacts. Protein Milkfat Milk (%) (kg) (%) (kg) Days 3257 3.68 120 4.58 149 277													
Age	Milk (ltr)	Protein (kg)	Milkfat (kg)	Days	LW	Herd BW																																																																																																													
7 yr 0 m	2546	3.51	89	4.03	103	122																																																																																																													
6 yr 0 m	2688	3.38	91	3.82	103	126																																																																																																													
5 yr 1 m	1887	3.56	67	4.49	85	186																																																																																																													
4 yr 1 m	2065	3.65	75	4.17	86	186																																																																																																													
3 yr 0 m	1894	3.56	67	4.02	76	198																																																																																																													
2 yr 0 m	1346	3.90	52	4.49	60	216																																																																																																													
Avg 2071 3.56 74 4.13 85 172 6 Lacts.																																																																																																																			
Age	Milk (ltr)	Protein (kg)	Milkfat (kg)	Days	LW																																																																																																														
7 yr 7 m	2142	3.25	70	3.28	70	152																																																																																																													
5 yr 8 m	3694	3.62	141	4.40	162	305																																																																																																													
3 yr 6 m	2775	3.95	110	4.72	131	305																																																																																																													
2 yr 7 m	3231	3.68	119	4.24	137	264																																																																																																													
Avg 2960 3.71 110 4.23 125 257 4 Lacts.																																																																																																																			
Due to Calve: 23/07/2026 Bull: 524427 Expected Calf LODORE WHITE KIWI BW(\$): -143/12 PW(\$): -86/5 Bull Mating Date 524427 13/10/2025 NM FVDV-23-83 7/10/2024 The information on this report is as recorded on the LIC MINDA database as at date of print, and LIC does not warrant the accuracy of the information provided		MAIRE JENKA SERENA Birth Ident: CKJH-18-27 Breed: PA A16 PW (\$): 7/83 BW (\$): -188/42 Lwt BV (kg): -7/20 Protein BV (kg): -9/52 Fertility BV (%): -6.0/34 Fat BV (kg): -18/53 Func Surv BV (%): -1.8/16 Milk BV (ltr): -51/56 SCC BV: -0.66/47 <table border="1"> <tr><th>Age</th><th>Milk (ltr)</th><th>Protein (kg)</th><th>Milkfat (kg)</th><th>Days</th><th>LW</th></tr> <tr><td>7 yr 0 m</td><td>2546</td><td>3.51</td><td>89</td><td>4.03</td><td>103</td><td>122</td></tr> <tr><td>6 yr 0 m</td><td>2688</td><td>3.38</td><td>91</td><td>3.82</td><td>103</td><td>126</td></tr> <tr><td>5 yr 1 m</td><td>1887</td><td>3.56</td><td>67</td><td>4.49</td><td>85</td><td>186</td></tr> <tr><td>4 yr 1 m</td><td>2065</td><td>3.65</td><td>75</td><td>4.17</td><td>86</td><td>186</td></tr> <tr><td>3 yr 0 m</td><td>1894</td><td>3.56</td><td>67</td><td>4.02</td><td>76</td><td>198</td></tr> <tr><td>2 yr 0 m</td><td>1346</td><td>3.90</td><td>52</td><td>4.49</td><td>60</td><td>216</td></tr> <tr><td colspan="7">Avg 2071 3.56 74 4.13 85 172 6 Lacts.</td></tr> </table>		Age	Milk (ltr)	Protein (kg)	Milkfat (kg)	Days	LW	7 yr 0 m	2546	3.51	89	4.03	103	122	6 yr 0 m	2688	3.38	91	3.82	103	126	5 yr 1 m	1887	3.56	67	4.49	85	186	4 yr 1 m	2065	3.65	75	4.17	86	186	3 yr 0 m	1894	3.56	67	4.02	76	198	2 yr 0 m	1346	3.90	52	4.49	60	216	Avg 2071 3.56 74 4.13 85 172 6 Lacts.							PA HILL INKARI JENKA Birth Ident: FVDV-16-365 (517727) Breed: PA A16 BW (\$): -69/72 Lwt BV (kg): -37/56 Protein BV (kg): -6/80 Fertility BV (%): -2.0/59 Fat BV (kg): -11/80 Func Surv BV (%): -2.3/39 Milk BV (ltr): 40/82 SCC BV: -0.48/76 MAIRE IRRIN KAMINA Birth Ident: CKJH-10-37 Breed: PA A16 BW (\$): -352/52 PW (\$): -149/84 <table border="1"> <tr><th>Age</th><th>Milk (ltr)</th><th>Protein (kg)</th><th>Milkfat (kg)</th><th>Days</th><th>LW</th></tr> <tr><td>12 yr 0 m</td><td>1627</td><td>3.48</td><td>64</td><td>3.66</td><td>67</td><td>206</td></tr> <tr><td>10 yr 10 m</td><td>3909</td><td>3.61</td><td>141</td><td>3.81</td><td>149</td><td>262</td></tr> <tr><td>9 yr 10 m</td><td>4219</td><td>3.69</td><td>156</td><td>4.38</td><td>185</td><td>252</td></tr> <tr><td>8 yr 11 m</td><td>3194</td><td>3.62</td><td>116</td><td>3.77</td><td>121</td><td>161</td></tr> <tr><td>7 yr 11 m</td><td>3856</td><td>3.69</td><td>142</td><td>4.22</td><td>163</td><td>222</td></tr> <tr><td colspan="6">Plus 6 unprinted lactations</td></tr> <tr><td colspan="6">Avg 3130 3.68 115 4.39 137 213 11 Lacts.</td></tr> </table>		Age	Milk (ltr)	Protein (kg)	Milkfat (kg)	Days	LW	12 yr 0 m	1627	3.48	64	3.66	67	206	10 yr 10 m	3909	3.61	141	3.81	149	262	9 yr 10 m	4219	3.69	156	4.38	185	252	8 yr 11 m	3194	3.62	116	3.77	121	161	7 yr 11 m	3856	3.69	142	4.22	163	222	Plus 6 unprinted lactations						Avg 3130 3.68 115 4.39 137 213 11 Lacts.						SOUTHWIND INKKARI Birth Ident: BNHY-03-5 (504521) Breed: PA A16 BW (\$): -80/94 PA HILL NERO JENNILEE Birth Ident: FVDV-10-146 Breed: PA A16 V7-8 BW (\$): -175/60 PW (\$): 97/88 7 Lacts. Protein Milkfat Milk (%) (kg) (%) (kg) Days 3840 3.41 131 4.01 154 282 LAHTEELAN IRRINARRI Oseas HB No: 00000040021/FIN (61657) Breed: PA A16 BW (\$): -369/84	
Age	Milk (ltr)	Protein (kg)	Milkfat (kg)	Days	LW																																																																																																														
7 yr 0 m	2546	3.51	89	4.03	103	122																																																																																																													
6 yr 0 m	2688	3.38	91	3.82	103	126																																																																																																													
5 yr 1 m	1887	3.56	67	4.49	85	186																																																																																																													
4 yr 1 m	2065	3.65	75	4.17	86	186																																																																																																													
3 yr 0 m	1894	3.56	67	4.02	76	198																																																																																																													
2 yr 0 m	1346	3.90	52	4.49	60	216																																																																																																													
Avg 2071 3.56 74 4.13 85 172 6 Lacts.																																																																																																																			
Age	Milk (ltr)	Protein (kg)	Milkfat (kg)	Days	LW																																																																																																														
12 yr 0 m	1627	3.48	64	3.66	67	206																																																																																																													
10 yr 10 m	3909	3.61	141	3.81	149	262																																																																																																													
9 yr 10 m	4219	3.69	156	4.38	185	252																																																																																																													
8 yr 11 m	3194	3.62	116	3.77	121	161																																																																																																													
7 yr 11 m	3856	3.69	142	4.22	163	222																																																																																																													
Plus 6 unprinted lactations																																																																																																																			
Avg 3130 3.68 115 4.39 137 213 11 Lacts.																																																																																																																			

LOT 39

Copyright 2026 LIC. All rights reserved

N = Inbred T = At least 1 Abnormal Test in this Lactation
D = Lactation values include at least 1 derived test

GeneMark DNA Profiled # = Parentage Uncertain D/S ✓ = Parentage Confirmed by DNA
Indices exclude genomic information with the exception of some historical Herd BW values

P001.50

Three Generation Pedigree



Gravin Travers
New Zealand

AE Herd Averages as at 21/02/2026
Ancestry: 100% BW: -122/40 PW: -53/53

PTPT / HERDCODE: FVDV 1 / 7672
LOCATION: N010-887-613 / 2
DATE: 11/03/2026



Breeder: Gravin Travers Owner: Gravin Travers REGISTERED AYRSHIRE MAIRE SHOE XUXA Birth Ident: CKJH-23-39 No. 338 Breed: PA A16 Sex: FEMALE Date of Birth: 10/10/2023 Classification: BW (\$): -157/18 PW (\$): -82/8 Protein BV (kg): -10/21 Fertility BV (%): -6.8/13 Fat BV (kg): -10/22 Func Surv BV (%): -0.3/8 Milk BV (ltr): -10/22 Somatic Cell BV: -0.51/19 Lwt BV (kg): -9/11 Overall Opinion: 0.12/8 Dairy Conformation: -0.16/22 Udder Overall: -0.18/13 Avg SCC at latest Lactation: <table border="1"> <tr><th>Age</th><th>Milk (ltr)</th><th>Protein (kg)</th><th>Milkfat (kg)</th><th>Days</th><th>LW</th><th>Herd BW</th></tr> <tr><td>7 yr 0 m</td><td>2546</td><td>3.51</td><td>89</td><td>4.03</td><td>103</td><td>122</td></tr> <tr><td>6 yr 0 m</td><td>2688</td><td>3.38</td><td>91</td><td>3.82</td><td>103</td><td>126</td></tr> <tr><td>5 yr 1 m</td><td>1887</td><td>3.56</td><td>67</td><td>4.49</td><td>85</td><td>186</td></tr> <tr><td>4 yr 1 m</td><td>2065</td><td>3.65</td><td>75</td><td>4.17</td><td>86</td><td>186</td></tr> <tr><td>3 yr 0 m</td><td>1894</td><td>3.56</td><td>67</td><td>4.02</td><td>76</td><td>198</td></tr> <tr><td>2 yr 0 m</td><td>1346</td><td>3.90</td><td>52</td><td>4.49</td><td>60</td><td>216</td></tr> <tr><td colspan="7">Avg 2071 3.56 74 4.13 85 172 6 Lacts.</td></tr> </table>		Age	Milk (ltr)	Protein (kg)	Milkfat (kg)	Days	LW	Herd BW	7 yr 0 m	2546	3.51	89	4.03	103	122	6 yr 0 m	2688	3.38	91	3.82	103	126	5 yr 1 m	1887	3.56	67	4.49	85	186	4 yr 1 m	2065	3.65	75	4.17	86	186	3 yr 0 m	1894	3.56	67	4.02	76	198	2 yr 0 m	1346	3.90	52	4.49	60	216	Avg 2071 3.56 74 4.13 85 172 6 Lacts.							PA HILL SNOW SHOE Birth Ident: FVDV-20-153 Breed: PA A16 BW (\$): -159/29 Protein BV (kg): -6/33 Fat BV (kg): -10/33 Milk BV (ltr): 89/35 Liveweight BV (kg): -7/21 Fertility BV (%): -7.4/22 Functional Survival BV (%): -0.4/17 Somatic Cell BV: -0.27/30 Fat %: 4.5 Protein %: 3.6		PA HILL DEACON IMASNOW Birth Ident: FVDV-18-374 (521723) Breed: PA A16 BW (\$): -203/68 Lwt BV (kg): 3/57 Protein BV (kg): -3/75 Fertility BV (%): -11.6/50 Fat BV (kg): -10/76 Func Surv BV (%): 0.9/40 Milk BV (ltr): 278/78 SCC BV: -0.15/71 PA HILL WILLY SOLE Birth Ident: FVDV-18-3 Breed: PA A16 BW (\$): -117/46 PW (\$): 209/82 <table border="1"> <tr><th>Age</th><th>Milk (ltr)</th><th>Protein (kg)</th><th>Milkfat (kg)</th><th>Days</th><th>LW</th></tr> <tr><td>7 yr 7 m</td><td>2142</td><td>3.25</td><td>70</td><td>3.28</td><td>70</td><td>152</td></tr> <tr><td>5 yr 8 m</td><td>3694</td><td>3.62</td><td>141</td><td>4.40</td><td>162</td><td>305</td></tr> <tr><td>3 yr 6 m</td><td>2775</td><td>3.95</td><td>110</td><td>4.72</td><td>131</td><td>305</td></tr> <tr><td>2 yr 7 m</td><td>3231</td><td>3.68</td><td>119</td><td>4.24</td><td>137</td><td>264</td></tr> <tr><td colspan="6">Avg 2960 3.71 110 4.23 125 257 4 Lacts.</td></tr> </table>		Age	Milk (ltr)	Protein (kg)	Milkfat (kg)	Days	LW	7 yr 7 m	2142	3.25	70	3.28	70	152	5 yr 8 m	3694	3.62	141	4.40	162	305	3 yr 6 m	2775	3.95	110	4.72	131	305	2 yr 7 m	3231	3.68	119	4.24	137	264	Avg 2960 3.71 110 4.23 125 257 4 Lacts.						SANROSA DEACON ET Birth Ident: BNNL-12-137 (513521) Breed: PA A16 BW (\$): -75/99 PA HILL ISAK IRMA Birth Ident: FVDV-15-155 Breed: PA A16 V7-8 BW (\$): -204/54 PW (\$): -75/85 5 Lacts. Protein Milkfat Milk (%) (kg) (%) (kg) Days 3236 3.30 107 3.80 123 276 PA HILL BLADE WILLY Birth Ident: FVDV-07-158 (510588) Breed: PA A16 BW (\$): -211/92 PA HILL QUIN SHOE Birth Ident: FVDV-12-149 Breed: PA A16 V6-7 BW (\$): -150/51 PW (\$): -133/84 4 Lacts. Protein Milkfat Milk (%) (kg) (%) (kg) Days 3257 3.68 120 4.58 149 277	
Age	Milk (ltr)	Protein (kg)	Milkfat (kg)	Days	LW	Herd BW																																																																																																	
7 yr 0 m	2546	3.51	89	4.03	103	122																																																																																																	
6 yr 0 m	2688	3.38	91	3.82	103	126																																																																																																	
5 yr 1 m	1887	3.56	67	4.49	85	186																																																																																																	
4 yr 1 m	2065	3.65	75	4.17	86	186																																																																																																	
3 yr 0 m	1894	3.56	67	4.02	76	198																																																																																																	
2 yr 0 m	1346	3.90	52	4.49	60	216																																																																																																	
Avg 2071 3.56 74 4.13 85 172 6 Lacts.																																																																																																							
Age	Milk (ltr)	Protein (kg)	Milkfat (kg)	Days	LW																																																																																																		
7 yr 7 m	2142	3.25	70	3.28	70	152																																																																																																	
5 yr 8 m	3694	3.62	141	4.40	162	305																																																																																																	
3 yr 6 m	2775	3.95	110	4.72	131	305																																																																																																	
2 yr 7 m	3231	3.68	119	4.24	137	264																																																																																																	
Avg 2960 3.71 110 4.23 125 257 4 Lacts.																																																																																																							
Due to Calve: 13/08/2026 Bull: 524427 Expected Calf LODORE WHITE KIWI BW(\$): -133/12 PW(\$): -75/5 Bull Mating Date 524427 3/11/2025 NM The information on this report is as recorded on the LIC MINDA database as at date of print, and LIC does not warrant the accuracy of the information provided		MAIRE ELIJAH UNA Birth Ident: CKJH-20-3 Breed: PA A16 PW (\$): -11/79 BW (\$): -153/41 Lwt BV (kg): -12/21 Protein BV (kg): -15/51 Fertility BV (%): -6.1/32 Fat BV (kg): -11/52 Func Surv BV (%): -0.3/15 Milk BV (ltr): -111/54 SCC BV: -0.76/45 <table border="1"> <tr><th>Age</th><th>Milk (ltr)</th><th>Protein (kg)</th><th>Milkfat (kg)</th><th>Days</th><th>LW</th></tr> <tr><td>5 yr 1 m</td><td>2561</td><td>3.51</td><td>90</td><td>5.10</td><td>131</td><td>168</td></tr> <tr><td>3 yr 2 m</td><td>1388</td><td>3.75</td><td>52</td><td>5.08</td><td>71</td><td>205</td></tr> <tr><td>2 yr 0 m</td><td>2267</td><td>3.76</td><td>85</td><td>5.02</td><td>114</td><td>269</td></tr> <tr><td colspan="6">Avg 2072 3.66 76 5.06 105 214 3 Lacts.</td></tr> </table>		Age	Milk (ltr)	Protein (kg)	Milkfat (kg)	Days	LW	5 yr 1 m	2561	3.51	90	5.10	131	168	3 yr 2 m	1388	3.75	52	5.08	71	205	2 yr 0 m	2267	3.76	85	5.02	114	269	Avg 2072 3.66 76 5.06 105 214 3 Lacts.						PA HILL MUST ELIJAH Birth Ident: FVDV-15-322 (517726) Breed: PA A16 BW (\$): -68/73 Lwt BV (kg): -31/63 Protein BV (kg): -13/80 Fertility BV (%): -7.8/55 Fat BV (kg): -3/80 Func Surv BV (%): 1.4/39 Milk BV (ltr): -67/82 SCC BV: -0.79/76 MAIRE MILLER NARELLA Birth Ident: CKJH-13-29 Breed: PA A16 BW (\$): -285/48 PW (\$): -84/82 <table border="1"> <tr><th>Age</th><th>Milk (ltr)</th><th>Protein (kg)</th><th>Milkfat (kg)</th><th>Days</th><th>LW</th></tr> <tr><td>10 yr 0 m</td><td>2371</td><td>3.58</td><td>85</td><td>3.78</td><td>90</td><td>213</td></tr> <tr><td>8 yr 11 m</td><td>3604</td><td>3.28</td><td>118</td><td>3.49</td><td>126</td><td>259</td></tr> <tr><td>7 yr 10 m</td><td>4152</td><td>3.42</td><td>142</td><td>4.22</td><td>175</td><td>268</td></tr> <tr><td>6 yr 10 m</td><td>4011</td><td>3.45</td><td>138</td><td>4.30</td><td>173</td><td>272</td></tr> <tr><td>6 yr 0 m</td><td>2636</td><td>3.44</td><td>91</td><td>3.67</td><td>97</td><td>157</td></tr> <tr><td colspan="6">Plus 3 unprinted lactations</td></tr> <tr><td colspan="6">Avg 3291 3.48 114 4.10 135 235 8 Lacts.</td></tr> </table>		Age	Milk (ltr)	Protein (kg)	Milkfat (kg)	Days	LW	10 yr 0 m	2371	3.58	85	3.78	90	213	8 yr 11 m	3604	3.28	118	3.49	126	259	7 yr 10 m	4152	3.42	142	4.22	175	268	6 yr 10 m	4011	3.45	138	4.30	173	272	6 yr 0 m	2636	3.44	91	3.67	97	157	Plus 3 unprinted lactations						Avg 3291 3.48 114 4.10 135 235 8 Lacts.						SKYLINE MUSTANG Birth Ident: BLJW-05-14 (506527) Breed: PA A16 BW (\$): -52/98 PA HILL NATHAN ELIZA Birth Ident: FVDV-13-32 Breed: PA A16 V7-8 BW (\$): -119/70 PW (\$): 123/88 5 Lacts. Protein Milkfat Milk (%) (kg) (%) (kg) Days 3831 3.58 137 4.41 169 305 PA HILL BRACE MILLER Birth Ident: FVDV-10-272 (512569) Breed: PA A16 BW (\$): -317/76 MAIRE IRRIN KAMINA Birth Ident: CKJH-10-37 Breed: PA A16 BW (\$): -352/52 PW (\$): -149/84 11 Lacts. Protein Milkfat Milk (%) (kg) (%) (kg) Days 4390 3.68 115 4.39 137 213											
Age	Milk (ltr)	Protein (kg)	Milkfat (kg)	Days	LW																																																																																																		
5 yr 1 m	2561	3.51	90	5.10	131	168																																																																																																	
3 yr 2 m	1388	3.75	52	5.08	71	205																																																																																																	
2 yr 0 m	2267	3.76	85	5.02	114	269																																																																																																	
Avg 2072 3.66 76 5.06 105 214 3 Lacts.																																																																																																							
Age	Milk (ltr)	Protein (kg)	Milkfat (kg)	Days	LW																																																																																																		
10 yr 0 m	2371	3.58	85	3.78	90	213																																																																																																	
8 yr 11 m	3604	3.28	118	3.49	126	259																																																																																																	
7 yr 10 m	4152	3.42	142	4.22	175	268																																																																																																	
6 yr 10 m	4011	3.45	138	4.30	173	272																																																																																																	
6 yr 0 m	2636	3.44	91	3.67	97	157																																																																																																	
Plus 3 unprinted lactations																																																																																																							
Avg 3291 3.48 114 4.10 135 235 8 Lacts.																																																																																																							

LOT 40

Copyright 2026 LIC. All rights reserved

N = Inbred T = At least 1 Abnormal Test in this Lactation
D = Lactation values include at least 1 derived test

GeneMark DNA Profiled # = Parentage Uncertain D/S ✓ = Parentage Confirmed by DNA
Indices exclude genomic information with the exception of some historical Herd BW values

P001.50

Three Generation Pedigree



AE Herd Averages as at 21/02/2026
Ancestry : 100% BW : -122/40 PW : -53/53

PTPT / HERDCODE : FVDV 1 / 7672
LOCATION : N010-887-613 / 2
DATE : 11/03/2026



LOT 41

REGISTERED AYRSHIRE

PA HILL VANDLE VETERAN
Birth Ident: CKJH-23-59 No. 228
Breed: PA A16 Sex: FEMALE
Date of Birth: 4/11/2023 Classification:

BW (\$): -178/18 PW (\$): -117/8
Protein BV (kg): -12/21 Fertility BV (%): -4.7/15
Fat BV (kg): -8/21 Func Surv BV (%): 0.1/10
Milk BV (ltr): 49/22 Somatic Cell BV: -0.23/20
Lwt BV (kg): 3/11
Overall Opinion: 0.6/10 Dairy Conformation: -0.06/23
Udder Overall: -0.19/13
Avg SCC at latest Lactation :

Age	Milk (ltr)	Protein (kg)	Milkfat (kg)	Days	LW	Herd BW
3 yr 10 m	3364	3.81	128	4.78	161	192
2 yr 1 m	1369	3.65	50	4.47	61	184 T 133
Avg	2366	3.76	89	4.69	111	188 2 Lacts.

Due to Calve : 15/07/2026 Bull : 524426
Expected Calf PA HILL QUEST JAGGER

Bull Mating Date BW(\$): -159/14 PW(\$): -104/5
524426 6/10/2025 NM

The information on this report is as recorded on the LIC MINDA database as at date of print, and LIC does not warrant the accuracy of the information provided

MAIRE ISAK VANDLE
Birth Ident: CKJH-21-50
Breed: PA A16

BW (\$): -242/33
Protein BV (kg): -15/37
Fat BV (kg): -13/38
Milk BV (ltr): 117/39
Liveweight BV (kg): 7/24
Fertility BV (%): -3.8/30
Functional Survival BV (%): -0.6/21
Somatic Cell BV: -0.21/36
Fat %: 4.4
Protein %: 3.4

MAIRE EVERIST VETERAN
Birth Ident: CKJH-21-15
Breed: PA A16

PW (\$): 162/68
BW (\$): -115/36 Lwt BV (kg): -1/19
Protein BV (kg): -10/45 Fertility BV (%): -5.7/28
Fat BV (kg): -3/45 Func Surv BV (%): 0.8/17
Milk BV (ltr): -18/49 SCC BV: -0.25/41

Age	Milk (ltr)	Protein (kg)	Milkfat (kg)	Days	LW
3 yr 10 m	3364	3.81	128	4.78	161
2 yr 1 m	1369	3.65	50	4.47	61
Avg	2366	3.76	89	4.69	111 188 2 Lacts.

SOUTHWIND ED'S ISAK
Birth Ident: BNHY-13-20 (514626)
Breed: PA A16

BW (\$): -244/84 Lwt BV (kg): 2/69
Protein BV (kg): -18/90 Fertility BV (%): -3.0/75
Fat BV (kg): -14/90 Func Surv BV (%): 0.7/54
Milk BV (ltr): -43/92 SCC BV: -0.08/88

MAIRE JULLI OCTAVIA
Birth Ident: CKJH-14-16
Breed: PA A16

BW (\$): -248/48 PW (\$): -49/85

Age	Milk (ltr)	Protein (kg)	Milkfat (kg)	Days	LW
6 yr 11 m	5776	3.13	181	3.94	228
6 yr 0 m	3571	3.25	116	4.32	154
5 yr 0 m	3644	3.10	113	3.86	141
3 yr 11 m	4449	3.11	138	3.75	167
3 yr 0 m	3723	3.13	116	4.43	165
Avg	3950	3.15	125	4.05	160 247 6 Lacts.

PA HILL DEACON EVERIST ET
Birth Ident: FVDV-18-354
Breed: PA A16

BW (\$): -155/67 Lwt BV (kg): -1/45
Protein BV (kg): -10/64 Fertility BV (%): -8.3/45
Fat BV (kg): -4/64 Func Surv BV (%): 0.3/35
Milk BV (ltr): -98/67 SCC BV: -0.08/60

MAIRE QUINT RADER
Birth Ident: CKJH-17-6
Breed: PA A16

BW (\$): -184/50 PW (\$): -113/84

Age	Milk (ltr)	Protein (kg)	Milkfat (kg)	Days	LW
6 yr 1 m	2046	3.73	76	5.01	103
5 yr 1 m	2346	3.51	82	4.72	111
4 yr 1 m	2633	3.61	100	5.47	144
3 yr 2 m	1862	3.57	70	4.63	91
2 yr 0 m	1505	3.72	56	5.49	83
Avg	2098	3.67	77	5.06	106 206 5 Lacts.

CARMELGLEN EDBERG
Birth Ident: FROW-95-51 (61628)
Breed: PA A16 BW (\$): -368/98

SOUTHWIND ISABELLE
Birth Ident: BNHY-01-32
Breed: PA A16 VHC

BW (\$): -144/76 PW (\$): 278/89
11 Lacts. Protein Milkfat
Milk (%) (kg) (%) (kg) Days
6195 3.70 229 5.12 317 269

HIRVAINION JULLI
Oseas HB No: 000000040198/FIN (61702)
Breed: PA A16 BW (\$): -315/97

MAIRE VALEN HILARK
Birth Ident: CKJH-08-8
Breed: PA A16

BW (\$): -288/47 PW (\$): 155/83
5 Lacts. Protein Milkfat
Milk (%) (kg) (%) (kg) Days
3737 3.53 132 5.03 188 236

SANROSA DEACON ET
Birth Ident: BNHL-12-137 (513521)
Breed: PA A16

PA HILL NATHAN ELIZA
Birth Ident: CKJH-13-32
Breed: PA A16 V7-8

BW (\$): -119/70 PW (\$): 123/88
5 Lacts. Protein Milkfat
Milk (%) (kg) (%) (kg) Days
3831 3.58 137 4.41 169 305

SOUTHWIND JACKS QUINTIN
Birth Ident: BNHY-10-50 (511597)
Breed: PA A16

MAIRE ASTUTE NECTAR
Birth Ident: CKJH-13-34
Breed: PA A16

BW (\$): -354/52 PW (\$): -299/79
3 Lacts. Protein Milkfat
Milk (%) (kg) (%) (kg) Days
1730 3.67 63 5.38 93 246

Copyright 2026 LIC. All rights reserved

N = Induced T = At least 1 Abnormal Test in this Lactation
D = Lactation values include at least 1 derived test

= GenMark DNA Profiled # = Parentage Uncertain D / S = Parentage Confirmed by DNA
Indices exclude genomic information with the exception of some historical Herd BW values

P001.50

LOT 42

REGISTERED AYRSHIRE

MAIRE SHOE XARIA
Birth Ident: CKJH-23-44 No. 225
Breed: PA A16 Sex: FEMALE
Date of Birth: 20/10/2023 Classification:

BW (\$): -204/17 PW (\$): -122/8
Protein BV (kg): -10/22 Fertility BV (%): -8.2/14
Fat BV (kg): -11/22 Func Surv BV (%): -0.4/7
Milk BV (ltr): 32/23 Somatic Cell BV: 0.01/19
Lwt BV (kg): -6/9
Overall Opinion: -0.03/8 Dairy Conformation: -0.10/15
Udder Overall: -0.11/12
Avg SCC at latest Lactation :

Age	Milk (ltr)	Protein (kg)	Milkfat (kg)	Days	LW	Herd BW
7 yr 1 m	2104	3.32	70	4.79	101	128
6 yr 1 m	2339	3.50	82	4.56	107	199
5 yr 1 m	2707	3.37	91	3.99	108	190
4 yr 0 m	3464	3.55	123	4.45	154	226
3 yr 1 m	2105	3.43	72	5.02	106	180
2 yr 0 m	1575	3.34	53	4.60	73	135
Avg	2382	3.43	82	4.53	108	176 6 Lacts.

Due to Calve : 13/08/2026 Bull : 524427
Expected Calf LODORE WHITE KIWI

Bull Mating Date BW(\$): -158/12 PW(\$): -96/5
524427 3/11/2025 NM

The information on this report is as recorded on the LIC MINDA database as at date of print, and LIC does not warrant the accuracy of the information provided

PA HILL SNOW SHOE
Birth Ident: FVDV-20-153
Breed: PA A16

BW (\$): -159/29
Protein BV (kg): -6/33
Fat BV (kg): -10/33
Milk BV (ltr): 89/35
Liveweight BV (kg): -7/21
Fertility BV (%): -7.4/22
Functional Survival BV (%): -0.4/17
Somatic Cell BV: -0.27/30
Fat %: 4.5
Protein %: 3.6

MAIRE JELLO RECALL
Birth Ident: CKJH-17-34
Breed: PA A16

PW (\$): -48/82
BW (\$): -246/40 Lwt BV (kg): -4/13
Protein BV (kg): -15/52 Fertility BV (%): -8.9/34
Fat BV (kg): -12/52 Func Surv BV (%): -0.4/12
Milk BV (ltr): -24/55 SCC BV: 0.29/46

Age	Milk (ltr)	Protein (kg)	Milkfat (kg)	Days	LW
7 yr 1 m	2104	3.32	70	4.79	101
6 yr 1 m	2339	3.50	82	4.56	107
5 yr 1 m	2707	3.37	91	3.99	108
4 yr 0 m	3464	3.55	123	4.45	154
3 yr 1 m	2105	3.43	72	5.02	106
2 yr 0 m	1575	3.34	53	4.60	73
Avg	2382	3.43	82	4.53	108 176 6 Lacts.

PA HILL DEACON IMASNOW
Birth Ident: FVDV-18-374 (521723)
Breed: PA A16

BW (\$): -203/68 Lwt BV (kg): 3/57
Protein BV (kg): -3/75 Fertility BV (%): -11.6/50
Fat BV (kg): -10/76 Func Surv BV (%): 0.9/40
Milk BV (ltr): 278/78 SCC BV: -0.15/71

PA HILL WILLY SOLE
Birth Ident: FVDV-18-3
Breed: PA A16

BW (\$): -117/46 PW (\$): 209/82

Age	Milk (ltr)	Protein (kg)	Milkfat (kg)	Days	LW
7 yr 7 m	2142	3.25	70	3.28	70
5 yr 8 m	3694	3.82	141	4.40	162
3 yr 6 m	2775	3.95	110	4.72	131
2 yr 7 m	3231	3.68	119	4.24	137
Avg	2960	3.71	110	4.23	125 257 4 Lacts.

PA HILL NATHAN JELLO
Birth Ident: FVDV-13-317 (514630)
Breed: PA A16

BW (\$): -245/70 Lwt BV (kg): -18/41
Protein BV (kg): -18/84 Fertility BV (%): -10.5/63
Fat BV (kg): -16/84 Func Surv BV (%): 0.4/34
Milk BV (ltr): -32/85 SCC BV: 0.00/80

MAIRE ELECT ISET
Birth Ident: CKJH-09-67
Breed: PA A16

BW (\$): -331/45 PW (\$): -247/84

Age	Milk (ltr)	Protein (kg)	Milkfat (kg)	Days	LW
9 yr 10 m	1306	3.60	47	5.02	66
8 yr 9 m	3006	3.71	112	5.10	153
7 yr 10 m	3032	3.70	112	5.43	165
6 yr 8 m	3231	3.59	116	5.44	176
5 yr 9 m	2895	3.71	107	5.29	153
Avg	2680	3.68	99	5.29	142 234 9 Lacts.

SANROSA DEACON ET
Birth Ident: BNHL-12-137 (513521)
Breed: PA A16

PA HILL ISAK IRMA
Birth Ident: FVDV-15-155
Breed: PA A16 V7-8

BW (\$): -204/54 PW (\$): -75/85
5 Lacts. Protein Milkfat
Milk (%) (kg) (%) (kg) Days
3236 3.30 107 3.80 123 276

PA HILL BLADE WILLY
Birth Ident: FVDV-07-158 (510586)
Breed: PA A16 BW (\$): -211/92

PA HILL QUIN SHOE
Birth Ident: FVDV-12-49
Breed: PA A16 V6-7

BW (\$): -150/51 PW (\$): -133/84
4 Lacts. Protein Milkfat
Milk (%) (kg) (%) (kg) Days
3257 3.68 120 4.58 149 277

PA HILL SPB NATHAN
Birth Ident: FVDV-07-175 (508671)
Breed: PA A16 BW (\$): -141/97

PA HILL LOTS JENNI ET
Birth Ident: FVDV-02-19
Breed: PA A16 E8-8

BW (\$): -395/59 PW (\$): -183/85
8 Lacts. Protein Milkfat
Milk (%) (kg) (%) (kg) Days
4619 3.31 153 3.85 178 305

MAIRE KAAPO ELECTRIC
Birth Ident: CKJH-05-22
Breed: PA A16 BW (\$): -326/55

MAIRE AKILLES ALLY
Birth Ident: CKJH-01-7
Breed: PA A16

BW (\$): -430/54 PW (\$): -348/83
14 Lacts. Protein Milkfat
Milk (%) (kg) (%) (kg) Days
2793 3.58 100 4.48 125 205

Copyright 2026 LIC. All rights reserved

N = Induced T = At least 1 Abnormal Test in this Lactation
D = Lactation values include at least 1 derived test

= GenMark DNA Profiled # = Parentage Uncertain D / S = Parentage Confirmed by DNA
Indices exclude genomic information with the exception of some historical Herd BW values

P001.50

Three Generation Pedigree



Gavin Travers
New Zealand



Herd Averages as at 21/02/2026
Ancestry: 100% BW: -122/40 PW: -53/53



PTPT / HERDCODE : FVDV 1 / 7672
LOCATION : N010-887-613 / 2
DATE : 11/03/2026

REGISTERED AYRSHIRE

PA HILL NOLAN FREYA

Birth Ident: FVDV-23-115 No. 839

Breed: PA A16 Sex: FEMALE
Date of Birth: 4/09/2023 Classification:

BW (\$): -154/30 PW (\$): -94/13
Protein BV (kg): -14/35 Fertility BV (%): -4.7/24
Fat BV (kg): -5/36 Func Surv BV (%): -1.3/14
Milk BV (ltr): -15/37 Somatic Cell BV: -0.38/32
Lwt BV (kg): 2/17

Overall Opinion: -0.10/19 Dairy Conformation: -0.09/33
Udder Overall: -0.08/27
Avg SCC at latest Lactation :

Age	Milk (ltr)	Protein (%)	Milkfat (%)	Days	LW	Herd BW
2 yr	2	3.5	12.9	4.84	175	305 T 368
4 yr	8	2624	3.57	94	5.55	146
2 yr	9 m	3035	3.70	112	5.08	154
Avg		3094	3.60	112	5.12	158

Due to Calve : 13/08/2026 Bull : 524427
Expected Calf BW(\$): -132/15 PW(\$): -82/6

Bull Mating Date
524427 3/11/2025 NM
524427 27/09/2024

The information on this report is as recorded on the LIC MINDA database as at date of print, and LIC does not warrant the accuracy of the information provided

HATHERLEIGH NOLAN-ET

Birth Ident: GWKP-21-518 (522500)

Breed: PA A16 G3 S/D

BW (\$): -152/77
Protein BV (kg): -14/84
Fat BV (kg): -8/85
Milk BV (ltr): 75/87
Liveweight BV (kg): -5/56
Fertility BV (%): -2.6/71
Functional Survival BV (%): -0.9/41
Somatic Cell BV: -0.43/82
Fat %: 4.6
Protein %: 3.5

PA HILL INK FROND

Birth Ident: FVDV-16-173 V7-8

Breed: PA A16

BW (\$): -162/41 Lwt BV (kg): 9/14
Protein BV (kg): -15/54 Fertility BV (%): -6.7/23
Fat BV (kg): -2/55 Func Surv BV (%): -1.6/16
Milk BV (ltr): -105/58 SCC BV: -0.33/45

Age	Milk (ltr)	Protein (%)	Milkfat (%)	Days	LW	
6 yr	10 m	3624	3.55	129	4.84	175
4 yr	8 m	2624	3.57	94	5.55	146
2 yr	9 m	3035	3.70	112	5.08	154
Avg		3094	3.60	112	5.12	158

Traits other than production (2023)
AM ST MS OO S W C R A R L U S F U R U FT RT LT UO DC
0 0 0 0 0 7 7 8 5 7 6 7 6 5 5 5 7 8

IWA SUPER SONIC

Birth Ident: BNNL-14-9260 (515503)

Breed: PA A16 G3 S/D

BW (\$): 4/98 Lwt BV (kg): -17/96
Protein BV (kg): -8/99 Fertility BV (%): -4.2/99
Fat BV (kg): 6/99 Func Surv BV (%): 0.9/90
Milk BV (ltr): 149/99 SCC BV: -0.58/99

KOKAMO BRO NICKY

Birth Ident: KLWL-12-95

Breed: PA A16 G3 S/D

BW (\$): -162/60 PW (\$): -28/88

Age	Milk (ltr)	Protein (%)	Milkfat (%)	Days	LW	
9 yr	1 m	7007	3.62	254	4.63	324
6 yr	11 m	6314	3.71	308	4.31	358
6 yr	0 m	6897	3.80	266	4.61	323
5 yr	0 m	6799	3.71	252	4.35	290
4 yr	1 m	6394	3.89	248	4.26	272
Avg		6684	3.74	250	4.37	292

Plus 2 unprinted lactations

PA HILL MOUSE INK

Birth Ident: FVDV-12-366

Breed: PA A16 G3 S/D

BW (\$): -133/62 Lwt BV (kg): 2/32
Protein BV (kg): -20/73 Fertility BV (%): -6.9/48
Fat BV (kg): 2/74 Func Surv BV (%): -0.9/35
Milk BV (ltr): -395/76 SCC BV: -0.42/68

MAIRE IRRIN FROND

Birth Ident: CKJH-06-9

Breed: PA A16 V6-7

BW (\$): -360/50 PW (\$): -361/84

Age	Milk (ltr)	Protein (%)	Milkfat (%)	Days	LW	
11 yr	1 m	1685	3.45	58	4.13	70
10 yr	2 m	3279	3.52	115	4.68	153
8 yr	2 m	3832	3.79	149	4.30	169
7 yr	1 m	2557	3.80	97	4.07	104
6 yr	1 m	2848	3.39	96	4.33	123
Avg		2871	3.47	100	4.20	121

Plus 4 unprinted lactations

SALT SPRAY BONNY GEORGE

Birth Ident: DYNX-04-46 (505545)

Breed: PA A16 G3 S/D

BW (\$): -229/97 Lwt BV (kg): -6/90
Protein BV (kg): -10/99 Fertility BV (%): -12.4/97
Fat BV (kg): -17/99 Func Surv BV (%): 0.6/88
Milk BV (ltr): 107/99 SCC BV: -0.65/98

SANROSA SNOWIE 11-260 ET

Birth Ident: BNNL-11-260

Breed: PA A16 V6-7

BW (\$): 37/76 PW (\$): 703/89

Age	Milk (ltr)	Protein (%)	Milkfat (%)	Days	LW	
8 yr	0 m	10058	3.92	395	4.80	482
7 yr	0 m	8855	3.97	351	5.20	461
6 yr	0 m	7977	3.87	309	4.89	390
5 yr	0 m	9241	3.95	365	5.52	510
3 yr	0 m	8144	3.86	314	5.34	435
Avg		8594	3.93	338	5.24	450

Plus 1 unprinted lactation

GREENLANE TOLEDO

Birth Ident: FNFL-11-26 (512502)

Breed: PA A16 G3 S/D

BW (\$): -59/96 Lwt BV (kg): -16/91
Protein BV (kg): -7/98 Fertility BV (%): -5.6/95
Fat BV (kg): -3/98 Func Surv BV (%): -0.6/81
Milk BV (ltr): -108/99 SCC BV: -0.71/98

PA HILL BRODY NYMPH

Birth Ident: FVDV-10-166

Breed: PA A16 G3 S/D

BW (\$): -123/56 PW (\$): -61/88

Age	Milk (ltr)	Protein (%)	Milkfat (%)	Days	LW	
11 yr	10 m	2384	3.55	85	4.34	104
10 yr	8 m	3035	3.36	102	3.84	117
9 yr	8 m	2952	3.19	94	3.88	114
7 yr	10 m	3213	3.15	101	4.15	133
6 yr	7 m	3641	3.35	122	4.45	152
Avg		3356	3.38	113	4.35	146

Plus 4 unprinted lactations

LOT 43

Copyright 2026 LIC. All rights reserved

N = Inbred T = At least 1 Abnormal Test in this Lactation G = GeneMark DNA Profiled # = Parentage Uncertain D / S ✓ = Parentage Confirmed by DNA
D = Lactation details include at least one derived test Indices exclude genomic information with the exception of some historical Herd BW values

Three Generation Pedigree



Gavin Travers
New Zealand



Herd Averages as at 21/02/2026
Ancestry: 100% BW: -122/40 PW: -53/53



PTPT / HERDCODE : FVDV 1 / 7672
LOCATION : N010-887-613 / 2
DATE : 11/03/2026

REGISTERED AYRSHIRE

PA HILL SONIC NYMPH

Birth Ident: FVDV-22-104 No. 12

Breed: PA A16 Sex: FEMALE
Date of Birth: 27/06/2022 Classification: 2024 C6-6

BW (\$): -70/47 PW (\$): -156/58
Protein BV (kg): -12/49 Fertility BV (%): -2.2/38
Fat BV (kg): -8/50 Func Surv BV (%): -0.2/32
Milk BV (ltr): -98/51 Somatic Cell BV: -0.54/47
Lwt BV (kg): -25/42

Overall Opinion: -0.01/34 Dairy Conformation: -0.05/45
Udder Overall: 10/51
Avg SCC at latest Lactation : 73/7

Age	Milk (ltr)	Protein (%)	Milkfat (%)	Days	LW	Herd BW
2 yr	2 m	1982	3.84	76	4.23	84
Avg		1982	3.84	76	4.23	84

Due to Calve : 25/07/2026 Bull : 522693
Expected Calf BW(\$): -93/21 PW(\$): -36/8

Bull Mating Date
522693 13/10/2025 NM
517726 4/12/2024

The information on this report is as recorded on the LIC MINDA database as at date of print, and LIC does not warrant the accuracy of the information provided

IWA SUPER SONIC

Birth Ident: BNNL-14-9260 (515503)

Breed: PA A16 G3 S/D

BW (\$): 4/98 Lwt BV (kg): -17/96
Protein BV (kg): -8/99 Fertility BV (%): -4.2/99
Fat BV (kg): 6/99 Func Surv BV (%): 0.9/90
Milk BV (ltr): 149/99 SCC BV: -0.58/99

PA HILL TOLEDO NYMPH

Birth Ident: FVDV-17-25 V7-7

Breed: PA A16 G3 S/D

BW (\$): -69/59 Lwt BV (kg): -34/70
Protein BV (kg): -13/57 Fertility BV (%): 0.4/38
Fat BV (kg): -12/59 Func Surv BV (%): -1.0/34
Milk BV (ltr): -137/61 SCC BV: -0.59/54

Age	Milk (ltr)	Protein (%)	Milkfat (%)	Days	LW	
8 yr	0 m	2294	3.31	76	4.17	96
7 yr	0 m	2895	3.78	113	4.60	138
6 yr	1 m	2868	3.35	96	4.33	124
5 yr	0 m	2546	3.63	92	4.54	116
4 yr	0 m	2883	3.50	101	4.52	130
2 yr	2 m	2111	3.72	79	4.41	93
Avg		2616	3.55	93	4.44	116

Traits other than production (2024)
AM ST MS OO S W C R A R L U S F U R U FT RT LT UO DC
0 0 0 0 0 3 0 6 5 6 7 6 7 6 5 6 4 6 6

SALT SPRAY BONNY GEORGE

Birth Ident: DYNX-04-46 (505545)

Breed: PA A16 G3 S/D

BW (\$): -229/97 Lwt BV (kg): -6/90
Protein BV (kg): -10/99 Fertility BV (%): -12.4/97
Fat BV (kg): -17/99 Func Surv BV (%): 0.6/88
Milk BV (ltr): 107/99 SCC BV: -0.65/98

SANROSA SNOWIE 11-260 ET

Birth Ident: BNNL-11-260

Breed: PA A16 V6-7

BW (\$): 37/76 PW (\$): 703/89

Age	Milk (ltr)	Protein (%)	Milkfat (%)	Days	LW	
8 yr	0 m	10058	3.92	395	4.80	482
7 yr	0 m	8855	3.97	351	5.20	461
6 yr	0 m	7977	3.87	309	4.89	390
5 yr	0 m	9241	3.95	365	5.52	510
3 yr	0 m	8144	3.86	314	5.34	435
Avg		8594	3.93	338	5.24	450

Plus 1 unprinted lactation

GREENLANE TOLEDO

Birth Ident: FNFL-11-26 (512502)

Breed: PA A16 G3 S/D

BW (\$): -59/96 Lwt BV (kg): -16/91
Protein BV (kg): -7/98 Fertility BV (%): -5.6/95
Fat BV (kg): -3/98 Func Surv BV (%): -0.6/81
Milk BV (ltr): -108/99 SCC BV: -0.71/98

PA HILL BRODY NYMPH

Birth Ident: FVDV-10-166

Breed: PA A16 G3 S/D

BW (\$): -123/56 PW (\$): -61/88

Age	Milk (ltr)	Protein (%)	Milkfat (%)	Days	LW	
11 yr	10 m	2384	3.55	85	4.34	104
10 yr	8 m	3035	3.36	102	3.84	117
9 yr	8 m	2952	3.19	94	3.88	114
7 yr	10 m	3213	3.15	101	4.15	133
6 yr	7 m	3641	3.35	122	4.45	152
Avg		3356	3.38	113	4.35	146

Plus 4 unprinted lactations

GOLDWYN FOLLY SULTAN

Birth Ident: DYNX-04-46 (505599)

Breed: PA A16 G3 S/D

BW (\$): -428/92

KITEROA BONNY GLUCOSE

Birth Ident: MGV-98-6

Breed: PA A16 EX3

BW (\$): -322/65 PW (\$): -136/67

Age	Milk (ltr)	Protein (%)	Milkfat (%)	Days	LW	
6	Lacts.	5614	3.52	198	3.91	220
Avg		5614	3.52	198	3.91	220

ASMO TOSIKKO ET

Oseas HB No: 000000043642/FIN (510634)

Breed: PA A16

BW (\$): -224/97

LODOR PHILS SNOWIE

Birth Ident: CHDD-06-59

Breed: PA A16 VHC S/D

BW (\$): -168/86 PW (\$): 694/83

Age	Milk (ltr)	Protein (%)	Milkfat (%)	Days	LW	
3	Lacts.	7896	3.66	289	4.89	386
Avg		7896	3.66	289	4.89	386

ASMO TOSIKKO ET

Oseas HB No: 000000043642/FIN (510634)

Breed: PA A16

BW (\$): -224/97

GREENLANE JULLI LISA

Birth Ident: FNFL-02-11

Breed: PA A16 EX2 S/D

BW (\$): -187/64 PW (\$): 25/94

Age	Milk (ltr)	Protein (%)	Milkfat (%)	Days	LW	
8	Lacts.	5295	3.54	187	4.12	218
Avg		5295	3.54	187	4.12	218

CARMELGLEN BRODY

Birth Ident: FRQW-03-58 (504534)

Breed: PA A16 S/D

BW (\$): -194/99

PA HILL LEA NYMPH

Birth Ident: FVDV-99-37

Breed: PA A16 EX2

BW (\$): -219/61 PW (\$): -145/88

Age	Milk (ltr)	Protein (%)	Milkfat (%)	Days	LW	
8	Lacts.	3690	3.39	125	4.25	157
Avg		3690	3.39	125	4.25	157

LOT 44

Copyright 2026 LIC. All rights reserved

N = Inbred T = At least 1 Abnormal Test in this Lactation G = GeneMark DNA Profiled # = Parentage Uncertain D / S ✓ = Parentage Confirmed by DNA
D = Lactation values include at least one derived test Indices exclude genomic information with the exception of some historical Herd BW values

Three Generation Pedigree



Gavin Travers
New Zealand

AE Herd Averages as at 21/02/2026
Ancestry : 100% BW : -122/40 PW : -53/53

PTPT / HERDCODE : FVDV 1 / 7672
LOCATION : N010-887-613 / 2
DATE : 11/03/2026



Breeder : **Gavin Travers**

REGISTERED AYRSHIRE

PA HILL VINCENT ISABEE

Birth Ident: FVDV-20-53 No. 26
Breed: PA A16 Sex: FEMALE
Date of Birth: 17/08/2020 Classification: 2024 V7-7

BW (\$): -142/50 PW (\$): -65/83
Protein BV (kg): -11/46 Fertility BV (%): -8.6/29
Fat BV (kg): -15/47 Func Surv BV (%): -0.7/28
Milk BV (ltr): 54/50 Somatic Cell BV: -0.31/43
Lwt BV (kg): -47/68

Overall Opinion: -0.18/19 Dairy Conformation: -0.24/36
Udder Overall: -0.12/47
Avg SCC at latest Lactation : 77/7

Age	Milk (ltr)	Protein (%)	Milkfat (%)	Days	LW	Herd BW
4 yr 0 m	2652	3.51	93	4.16	111	305
2 yr 2 m	2059	3.44	71	3.94	81	220
Avg 2360 3.48 82 4.06 96 263 2 Lacts.						

PA HILL NORMAN VINCENT ET

Birth Ident: FVDV-15-344
Breed: PA A16

BW (\$): -146/58
Protein BV (kg): -8/63
Fat BV (kg): -16/64
Milk BV (ltr): 82/66
Liveweight BV (kg): -36/51
Fertility BV (%): -7.2/43
Functional Survival BV (%): -1.0/32
Somatic Cell BV: -0.28/59
Fat %: 4.3
Protein %: 3.6

PA HILL NORMAN ISABEE ET

Birth Ident: FVDV-16-46
Breed: PA A16

BW (\$): -208/58 PW (\$): -194/93
Protein BV (kg): -12/57 Fertility BV (%): -9.4/38
Fat BV (kg): -13/58 Func Surv BV (%): -0.5/28
Milk BV (ltr): 102/61 SCC BV: -0.35/54

Age	Milk (ltr)	Protein (%)	Milkfat (%)	Days	LW	Herd BW
7 yr 3 m	2705	3.43	93	2.95	80	194 T
6 yr 1 m	2878	3.35	97	3.15	91	238 -75
4 yr 2 m	3276	3.29	108	3.59	118	305 -104
2 yr 3 m	2908	3.27	95	3.80	110	279 -16
Avg 2942 3.33 98 3.39 100 254 4 Lacts.						

PA HILL BLADE NORMAN

Birth Ident: FVDV-07-173 (508549)
Breed: PA A16

BW (\$): -167/82 Lwt BV (kg): -15/69
Protein BV (kg): -5/89 Fertility BV (%): -5.4/73
Fat BV (kg): -15/89 Func Surv BV (%): -0.3/50
Milk BV (ltr): 292/90 SCC BV: -0.25/86

PA HILL DEFENDANT VELCRO

Birth Ident: FVDV-04-67
Breed: PA A16

BW (\$): -229/73 PW (\$): -42/88

Age	Milk (ltr)	Protein (%)	Milkfat (%)	Days	LW	
12 yr 0 m	3297	3.63	120	4.18	138	305 90
10 yr 10 m	4314	3.50	151	4.02	173	297 116
9 yr 0 m	5225	3.62	189	4.29	224	305 486
7 yr 8 m	5061	3.62	183	4.47	226	301 287
5 yr 10 m	4399	3.67	161	4.24	187	301 240
Avg 4374 3.60 158 4.21 184 303 7 Lacts.						

SEMAYR PAHILL BLADE

Birth Ident: KWMX-01-276 (502517)
Breed: PA A16

BW (\$): -171/96

PA HILL KIEKO NOREEN

Birth Ident: FVDV-03-45
Breed: PA A16

BW (\$): -314/67 PW (\$): -147/88
4 Lacts. Protein Milkfat
Milk (%) (kg) (%) (kg) Days
4082 3.27 133 4.23 173 300

PA HILL JEDI VANESSA

Birth Ident: FVDV-99-38
Breed: PA A16

BW (\$): -293/67 PW (\$): -70/86
8 Lacts. Protein Milkfat
Milk (%) (kg) (%) (kg) Days
4408 3.64 160 4.07 179 298

SEMAYR PAHILL BLADE

Birth Ident: KWMX-01-276 (502517)
Breed: PA A16

BW (\$): -171/96

PA HILL KIEKO NOREEN

Birth Ident: FVDV-03-45
Breed: PA A16

BW (\$): -314/67 PW (\$): -147/88
4 Lacts. Protein Milkfat
Milk (%) (kg) (%) (kg) Days
4082 3.27 133 4.23 173 300

SOUTHWIND OMA ISABELLE

Birth Ident: BNHY-08-23
Breed: PA A16

BW (\$): -171/68 PW (\$): 434/86

Age	Milk (ltr)	Protein (%)	Milkfat (%)	Days	LW	
12 yr 0 m	3410	3.43	117	4.55	155	298 200
9 yr 5 m	3775	3.68	139	5.12	193	305 255
7 yr 10 m	4782	3.44	165	5.04	241	305 291
6 yr 0 m	2771	3.14	87	4.76	132	121 33
4 yr 0 m	5680	3.57	203	5.11	290	229 313
Avg 4596 3.51 161 4.96 228 259 7 Lacts.						

SEMAYR PAHILL BLADE

Birth Ident: KWMX-01-276 (502517)
Breed: PA A16

BW (\$): -171/96

PA HILL KIEKO NOREEN

Birth Ident: FVDV-03-45
Breed: PA A16

BW (\$): -314/67 PW (\$): -147/88
4 Lacts. Protein Milkfat
Milk (%) (kg) (%) (kg) Days
4082 3.27 133 4.23 173 300

ASMO OMATUNTO

Oseas HB No: 000000041587/FIN (505598)
Breed: PA A16

BW (\$): -303/90

SOUTHWIND ISABELLE

Birth Ident: BNHY-01-32
Breed: PA A16

BW (\$): -144/76 PW (\$): 278/89
11 Lacts. Protein Milkfat
Milk (%) (kg) (%) (kg) Days
6195 3.70 229 5.12 317 269

Traits other than production (2024)
AM ST MS OO S W C RA R L US FU RU FT RT TL UO DC
0 0 0 0 3 0 7 4 7 6 7 7 7 5 6 6 7 7

Due to Calve : 15/07/2026 Bull : 525487
Expected Calve : PA HILL SONIC IRAM-ET

Bull Mating Date BW(\$): -101/24 PW(\$): -36/9
525487 4/10/2025 NM

The information on this report is as recorded on the LIC MINDA database as at date of print, and LIC does not warrant the accuracy of the information provided

Copyright 2026 LIC. All rights reserved

LOT 45

N = Inbred T = At least 1 Abnormal Test in this Lactation = GeneMark DNA Profiled # = Percentage Uncertain D / S = Percentage Confirmed by DNA
D = Lactation values include at least 1 derived test Indices exclude genomic information with the exception of some historical Herd BW values P001.50

Three Generation Pedigree



Gavin Travers
New Zealand

AE Herd Averages as at 21/02/2026
Ancestry : 100% BW : -122/40 PW : -53/53

PTPT / HERDCODE : FVDV 1 / 7672
LOCATION : N010-887-613 / 2
DATE : 11/03/2026



Breeder : **Gavin Travers**

REGISTERED AYRSHIRE

PA HILL INFERNO JEWEL

Birth Ident: FVDV-20-69 No. 67
Breed: PA A16 Sex: FEMALE
Date of Birth: 4/09/2020 Classification: 2024 V6-7

BW (\$): -153/49 PW (\$): -140/83
Protein BV (kg): -15/48 Fertility BV (%): -9.3/23
Fat BV (kg): -15/48 Func Surv BV (%): 0.3/21
Milk BV (ltr): -14/51 Somatic Cell BV: -0.17/44
Lwt BV (kg): -47/64

Overall Opinion: 0.06/18 Dairy Conformation: -0.03/38
Udder Overall: 0.01/42
Avg SCC at latest Lactation : 319/9

Age	Milk (ltr)	Protein (%)	Milkfat (%)	Days	LW	Herd BW
4 yr 0 m	3280	3.49	114	3.98	131	305
2 yr 1 m	2844	3.38	96	3.99	114	294 T 106 1/40
Avg 3062 3.44 105 3.99 122 300 2 Lacts.						

PA HILL NORMAN INFERNO ET

Birth Ident: FVDV-16-344
Breed: PA A16

BW (\$): -105/68
Protein BV (kg): -17/74
Fat BV (kg): -5/75
Milk BV (ltr): -13/77
Liveweight BV (kg): -45/61
Fertility BV (%): -8.2/47
Functional Survival BV (%): -0.4/33
Somatic Cell BV: -0.34/70
Fat %: 4.6
Protein %: 3.4

PA HILL BERGS JEWEL

Birth Ident: FVDV-15-168
Breed: PA A16

BW (\$): -241/52 PW (\$): -124/83
Protein BV (kg): -14/58 Fertility BV (%): -9.6/36
Fat BV (kg): -22/59 Func Surv BV (%): 0.0/34
Milk BV (ltr): -72/61 SCC BV: -0.50/51

Age	Milk (ltr)	Protein (%)	Milkfat (%)	Days	LW	Herd BW
5 yr 9 m	3341	3.56	119	4.28	143	179 -72
4 yr 8 m	2798	3.34	94	4.06	114	251 23
2 yr 7 m	2440	3.32	81	4.35	106	304 T 12
Avg 2859 3.42 98 4.23 121 245 3 Lacts.						

PA HILL BLADE NORMAN

Birth Ident: FVDV-07-173 (508549)
Breed: PA A16

BW (\$): -167/82 Lwt BV (kg): -15/69
Protein BV (kg): -5/89 Fertility BV (%): -5.4/73
Fat BV (kg): -15/89 Func Surv BV (%): -0.3/50
Milk BV (ltr): 292/90 SCC BV: -0.25/86

SOUTHWIND OMA ISABELLE

Birth Ident: BNHY-08-23
Breed: PA A16

BW (\$): -171/68 PW (\$): 434/86

Age	Milk (ltr)	Protein (%)	Milkfat (%)	Days	LW	
12 yr 0 m	3410	3.43	117	4.55	155	298 200
9 yr 5 m	3775	3.68	139	5.12	193	305 255
7 yr 10 m	4782	3.44	165	5.04	241	305 291
6 yr 0 m	2771	3.14	87	4.76	132	121 33
4 yr 0 m	5680	3.57	203	5.11	290	229 313
Avg 4596 3.51 161 4.96 228 259 7 Lacts.						

SEMAYR PAHILL BLADE

Birth Ident: KWMX-01-276 (502517)
Breed: PA A16

BW (\$): -171/96

PA HILL KIEKO NOREEN

Birth Ident: FVDV-03-45
Breed: PA A16

BW (\$): -314/67 PW (\$): -147/88
4 Lacts. Protein Milkfat
Milk (%) (kg) (%) (kg) Days
4082 3.27 133 4.23 173 300

ASMO OMATUNTO

Oseas HB No: 000000041587/FIN (505598)
Breed: PA A16

BW (\$): -303/90

SOUTHWIND ISABELLE

Birth Ident: BNHY-01-32
Breed: PA A16

BW (\$): -144/76 PW (\$): 278/89
11 Lacts. Protein Milkfat
Milk (%) (kg) (%) (kg) Days
6195 3.70 229 5.12 317 269

CARMELGLEN EDBERG

Birth Ident: FROW-95-51 (61628)
Breed: PA A16

BW (\$): -368/98 Lwt BV (kg): -6/96
Protein BV (kg): -18/99 Fertility BV (%): -8.8/99
Fat BV (kg): -33/99 Func Surv BV (%): 0.7/96
Milk BV (ltr): -155/99 SCC BV: -0.21/99

PA HILL MIKE JEWEL

Birth Ident: FVDV-07-62
Breed: PA A16

BW (\$): -230/56 PW (\$): 124/87

Age	Milk (ltr)	Protein (%)	Milkfat (%)	Days	LW	
9 yr 4 m	1804	3.37	63	4.24	80	139 177
8 yr 4 m	2799	3.57	100	4.29	120	204 155
7 yr 3 m	4667	3.79	177	4.48	209	305 340
5 yr 7 m	4421	3.80	168	4.50	199	305 301
4 yr 8 m	4450	3.74	167	4.57	203	301 288
Avg 3645 3.68 134 4.44 162 259 7 Lacts.						

SEMAYR PAHILL BLADE

Birth Ident: KWMX-01-276 (502517)
Breed: PA A16

BW (\$): -171/96

PA HILL KIEKO NOREEN

Birth Ident: FVDV-03-45
Breed: PA A16

BW (\$): -314/67 PW (\$): -147/88
4 Lacts. Protein Milkfat
Milk (%) (kg) (%) (kg) Days
4082 3.27 133 4.23 173 300

ASMO OMATUNTO

Oseas HB No: 000000041587/FIN (505598)
Breed: PA A16

BW (\$): -303/90

SOUTHWIND ISABELLE

Birth Ident: BNHY-01-32
Breed: PA A16

BW (\$): -144/76 PW (\$): 278/89
11 Lacts. Protein Milkfat
Milk (%) (kg) (%) (kg) Days
6195 3.70 229 5.12 317 269

HULAN 6097

Oseas HB No: 000000086097/SWE (666050)
Breed: O 016

BW (\$): -533/97

CARMELGLEN MARNIE

Birth Ident: GGC-91-66
Breed: PA A16

BW (\$): -375/66 PW (\$): -219/88
10 Lacts. Protein Milkfat
Milk (%) (kg) (%) (kg) Days
4716 3.64 172 4.15 195 248

PA HILL NANS MIKE

Birth Ident: FVDV-05-135 (506542)
Breed: PA A16

BW (\$): -185/90

PA HILL FRIANT JEWEL

Birth Ident: FVDV-02-51
Breed: PA A16

BW (\$): -348/64 PW (\$): -246/90
7 Lacts. Protein Milkfat
Milk (%) (kg) (%) (kg) Days
3185 3.48 111 4.32 137 246

Traits other than production (2020)
AM ST MS OO S W C RA R L US FU RU FT RT TL UO DC
0 0 0 0 6 5 8 4 7 6 6 6 6 5 5 6 8

Due to Calve : 21/07/2026 Bull : 525488
Expected Calve : PA HILL QUEST HEAVY

Bull Mating Date BW(\$): -108/22 PW(\$): -48/8
525488 12/10/2025

The information on this report is as recorded on the LIC MINDA database as at date of print, and LIC does not warrant the accuracy of the information provided

Copyright 2026 LIC. All rights reserved

LOT 46

N = Inbred T = At least 1 Abnormal Test in this Lactation = GeneMark DNA Profiled # = Percentage Uncertain D / S = Percentage Confirmed by DNA
D = Lactation details include at least one derived test Indices exclude genomic information with the exception of some historical Herd BW values P001.50

Three Generation Pedigree



AVRSHIRE
NEW ZEALAND
Gavin Travers

New Zealand



Herd Averages as at 21/02/2026
Ancestry: 100% BW: -122/40 PW: -53/53

PTPT / HERDCODE: FVDV 1 / 7672
LOCATION: N010-887-613 / 2
DATE: 11/03/2026



Breeder: Gavin Travers

REGISTERED AYRSHIRE

PA HILL ISAK DOLLY

Birth Ident: FVDV-19-222 No. 9
Breed: PA A16 Sex: FEMALE
Date of Birth: 15/10/2019 Classification: 2024 V7-7

BW (\$): -248/45 PW (\$): -285/84
Protein BV (kg): -18/53 Fertility BV (%): -4.1/35
Fat BV (kg): -18/54 Func Surv BV (%): -0.7/30
Milk BV (ltr): -72/57 Somatic Cell BV: -0.42/49
Lwt BV (kg): 0/25
Overall Opinion: 0.26/36 Dairy Conformation: -0.21/43
Udder Overall: 0.04/47
Avg SCC at latest Lactation: 103/8

Table with columns: Age, Milk (ltr), Protein (%), Fat (%), Somatic Cell (x10⁶), Days, LW, BW. Rows for 5yr 0m, 3yr 9m, 2yr 0m.

Table with columns: AM, ST, MS, OO, S, W, C, RA, R, L, U, S, F, U, R, U, FT, RT, TL, UO, DC. Row for 0 0 0 0 and 4 0 7 5 6 7 7 6 7 5 7 4 7 7.

Traits other than production (2024)
Due to Calve: 12/07/2026 Bull: 524427
Expected Calf: LODORE WHITE KIWI
Bull: 524427 Mating Date: 1/10/2025

The information on this report is as recorded on the LIC MINDA database as at date of print, and LIC does not warrant the accuracy of the information provided

SOUTHWIND ED'S ISAK

Birth Ident: BNHY-13-20 (514626)
Breed: PA A16 G3 S✓

BW (\$): -244/84
Protein BV (kg): -18/90
Fat BV (kg): -14/90
Milk BV (ltr): -43/92
Liveweight BV (kg): 2/69
Fertility BV (%): -3.0/75
Functional Survival BV (%): 0.7/54
Somatic Cell BV: -0.08/88
Fat %: 4.5
Protein %: 3.4

PA HILL BRODY DOLL

Birth Ident: FVDV-11-29
Breed: PA A16 G3 S✓ V7-8

BW (\$): -201/53 PW (\$): 21/87
Protein BV (kg): -13/61 Lwt BV (kg): -2/32
Fat BV (kg): -17/62 Fertility BV (%): -4.4/39
Milk BV (ltr): 60/66 Func Surv BV (%): -1.5/36
SCC BV: -0.80/58

Table with columns: Age, Milk (ltr), Protein (%), Fat (%), Somatic Cell (x10⁶), Days, LW. Rows for 14yr 6m, 13yr 1m, 11yr 4m, 9yr 8m, 8yr 3m, 7yr 0m, 5yr 3m, 4yr 1m, 3yr 0m.

Traits other than production (2020)
AM ST MS OO S W C RA R L U S F U R U FT RT TL UO DC
0 0 0 0 6 6 7 5 6 6 7 7 7 5 7 3 7 8

CARMELGLEN ED BERG

Birth Ident: FRQW-95-51 (61628)
Breed: PA A16 G3, G1

BW (\$): -368/98 Lwt BV (kg): -6/96
Protein BV (kg): -19/99 Fertility BV (%): -8.8/99
Fat BV (kg): -33/99 Func Surv BV (%): 0.7/96
Milk BV (ltr): -155/99 SCC BV: -0.21/99

SOUTHWIND ISABELLE

Birth Ident: BNHY-01-32
Breed: PA A16 G3, G1 S✓ VHC

BW (\$): -144/76 PW (\$): 278/89
Milk Protein Milkfat
(ltr) (%) (kg) (%) (kg) Days LW
11 yr 11 m 7561 3.61 273 5.04 381 257 534
10 yr 11 m 7224 3.66 264 4.68 338 270 271
9 yr 11 m 7238 3.60 261 5.21 377 272 395
8 yr 11 m 6453 3.69 238 4.85 313 256 465
7 yr 10 m 7299 3.75 274 5.26 384 296 302

CARMELGLEN BRODY

Birth Ident: FRQW-03-58 (504534)
Breed: PA A16 G3, G1 S✓ D✓

BW (\$): -194/99 Lwt BV (kg): 37/99
Protein BV (kg): -9/99 Fertility BV (%): -1.1/99
Fat BV (kg): -6/99 Func Surv BV (%): -0.6/98
Milk BV (ltr): 99/99 SCC BV: -0.06/99

PA HILL EDWINS DOLLY ET

Birth Ident: FVDV-03-20
Breed: PA A16 VHC

BW (\$): -273/55 PW (\$): -65/88
Milk Protein Milkfat
(ltr) (%) (kg) (%) (kg) Days LW
9 yr 0 m 3354 3.14 105 3.96 133 221 -2
7 yr 11 m 5103 3.49 178 4.38 223 305 276
6 yr 2 m 3616 3.44 124 4.32 156 305 193
5 yr 4 m 3489 3.33 116 4.43 155 213 25
4 yr 4 m 3970 3.22 128 4.04 160 249 159

Traits other than production (2020)
AM ST MS OO S W C RA R L U S F U R U FT RT TL UO DC
0 0 0 0 6 6 7 5 6 6 7 7 7 5 7 3 7 8

HULAN 6097

Oseas HB No: 000000086097/SWE (666050)
Breed: O O16 BW (\$): -533/97

CARMELGLEN MARNIE

Birth Ident: GGC-91-66
Breed: PA A16 EXC
BW (\$): -375/66 PW (\$): -219/88
10 Lacts. Protein Milkfat
Milk (%) (kg) (%) (kg) Days
4716 3.64 172 4.15 195 248

RISSTIEN JOHDE

Oseas HB No: 000000040061/FIN (500592)
Breed: PA A16 BW (\$): -405/95

SOUTHWIND INGRID

Birth Ident: BNHY-89-28
Breed: PA A16 HC
BW (\$): -157/61 PW (\$): 178/86
10 Lacts. Protein Milkfat
Milk (%) (kg) (%) (kg) Days
5044 3.91 197 5.18 261 247

HIRVAINION JULLI

Oseas HB No: 000000040198/FIN (61702)
Breed: PA A16 BW (\$): -315/97

CARMELGLEN BRIGITTE

Birth Ident: FRQW-00-47
Breed: PA A16 EXC S✓
BW (\$): -147/74 PW (\$): 154/89
10 Lacts. Protein Milkfat
Milk (%) (kg) (%) (kg) Days
5333 3.56 190 4.12 220 252

PA HILL CASANOVA EDWIN

Birth Ident: FVDV-96-77 (61681)
Breed: PA A16 BW (\$): -370/92

CRAIGMYLE DANCING DOLL

Birth Ident: BLXH-03-13
Breed: PA A16 EX4
BW (\$): -275/73 PW (\$): -115/88
11 Lacts. Protein Milkfat
Milk (%) (kg) (%) (kg) Days
3537 3.20 113 3.80 134 244

Copyright 2026 LIC. All rights reserved

N = Induced T = At least 1 Abnormal Test in this Lactation
D = Lactation values include at least 1 derived test

S = GeneMark DNA Profiled # = Parentage Uncertain D/S ✓ = Parentage Confirmed by DNA
Indices exclude genomic information with the exception of some historical Herd BW values

P001.50

LOT 47

Three Generation Pedigree



AVRSHIRE
NEW ZEALAND
Gavin Travers

New Zealand



Herd Averages as at 21/02/2026
Ancestry: 100% BW: -122/40 PW: -53/53

PTPT / HERDCODE: FVDV 1 / 7672
LOCATION: N010-887-613 / 2
DATE: 11/03/2026



Breeder: Gavin Travers

Owner: Gavin Travers

REGISTERED AYRSHIRE

MONTROSE VINCE VIVIANNE

Birth Ident: TBNG-21-53 No. 124
Breed: PA A16 Sex: FEMALE
Date of Birth: 28/08/2021 Classification: 2025 V7-8

BW (\$): -547/41 PW (\$): -276/69
Protein BV (kg): -24/49 Fertility BV (%): -15.0/29
Fat BV (kg): -35/50 Func Surv BV (%): -0.3/22
Milk BV (ltr): -279/53 Somatic Cell BV: 0.31/46
Lwt BV (kg): 44/17
Overall Opinion: 0.32/18 Dairy Conformation: 0.24/42
Udder Overall: 0.53/47
Avg SCC at latest Lactation: 51/3

Table with columns: Age, Milk (ltr), Protein (%), Fat (%), Somatic Cell (x10⁶), Days, LW, BW. Rows for 4yr 0m, 2yr 1m.

Table with columns: AM, ST, MS, OO, S, W, C, RA, R, L, U, S, F, U, R, U, FT, RT, TL, UO, DC. Row for 0 0 0 0 and 7 0 7 5 6 5 7 7 7 5 8 5 7 8.

Traits other than production (2025)
Due to Calve: 21/07/2026 Bull: 520510
Expected Calf: RIVERLEA SAMUEL
Bull: 520510 Mating Date: 6/10/2025

The information on this report is as recorded on the LIC MINDA database as at date of print, and LIC does not warrant the accuracy of the information provided

STENVALE SECRET VINCE ET

Birth Ident: FVBD-13-35 (517759)
Breed: PA A16 G3

BW (\$): -519/79
Protein BV (kg): -23/86
Fat BV (kg): -25/86
Milk BV (ltr): -216/88
Liveweight BV (kg): 49/61
Fertility BV (%): -19.1/67
Functional Survival BV (%): -0.5/46
Somatic Cell BV: 0.46/83
Fat %: 4.4
Protein %: 3.5

MONTROSE DOUBLE VICTORY

Birth Ident: CNJQ-15-42
Breed: PA A16 G3 E8-D✓

BW (\$): -666/42 Lwt BV (kg): 39/88
Protein BV (kg): -31/54 Fertility BV (%): -10.2/37
Fat BV (kg): -52/56 Func Surv BV (%): -0.4/21
Milk BV (ltr): -495/59 SCC BV: 0.17/50

Table with columns: Age, Milk (ltr), Protein (%), Fat (%), Somatic Cell (x10⁶), Days, LW. Rows for 9yr 11m, 8yr 11m, 8yr 0m, 7yr 0m, 6yr 0m, 5yr 1m, 4yr 0m, 3yr 0m, 2yr 1m.

Traits other than production (2022)
AM ST MS OO S W C RA R L U S F U R U FT RT TL UO DC
0 0 0 0 6 6 8 4 8 7 8 7 8 5 7 5 8 8

PLUM-BOTTOM TRIDENT'S LOT

Oseas HB No: 000000145520/USA (100854)
Breed: PA A16 G3, G1

BW (\$): -600/93 Lwt BV (kg): 78/76
Protein BV (kg): -15/98 Fertility BV (%): -28.8/94
Fat BV (kg): -24/98 Func Surv BV (%): -2.4/79
Milk BV (ltr): -69/98 SCC BV: 0.09/97

BROOKVIEW BVC SECUREY ET

Birth Ident: FBBM-01-6
Breed: PA A16 G3 S✓ E9-9

BW (\$): -249/72 PW (\$): 487/86
Milk Protein Milkfat
(ltr) (%) (kg) (%) (kg) Days LW
10 yr 6 m 7206 3.68 265 4.80 346 293 339
9 yr 6 m 5692 3.87 220 4.52 257 295 183
8 yr 6 m 5218 3.67 191 4.44 232 213 328
7 yr 6 m 6439 3.79 244 4.65 299 240 371
6 yr 5 m 5699 3.74 213 4.73 270 280 212

Traits other than production (2020)
AM ST MS OO S W C RA R L U S F U R U FT RT TL UO DC
0 0 0 0 6 6 7 5 6 6 7 7 7 5 7 3 7 8

FAMILY-AF-AYR RD BARREL ET

Oseas HB No: 000100601945/USA (512552)
Breed: PA A16 G3

BW (\$): -902/69 Lwt BV (kg): 40/12
Protein BV (kg): -40/87 Fertility BV (%): -12.7/73
Fat BV (kg): -79/88 Func Surv BV (%): -0.8/47
Milk BV (ltr): -632/89 SCC BV: 0.31/85

BROOKVIEW JA VANKLEEK HIL

Birth Ident: FBBM-11-94
Breed: PA A16 G3 S✓ B6-7

BW (\$): -481/43 PW (\$): -511/85
Milk Protein Milkfat
(ltr) (%) (kg) (%) (kg) Days LW
6 yr 11 m 2873 3.62 104 4.39 126 202 -187
5 yr 11 m 3366 3.88 131 4.42 149 267 -103
4 yr 11 m 4057 3.76 152 4.38 178 287 -79
3 yr 11 m 3163 3.81 121 4.58 145 273 -33
3 yr 0 m 3317 3.67 122 4.43 147 250 -49

Traits other than production (2022)
AM ST MS OO S W C RA R L U S F U R U FT RT TL UO DC
0 0 0 0 6 6 8 4 8 7 8 7 8 5 7 5 8 8

ARROSSAN EV KATES TRIDENT

Oseas HB No: 000000144136/USA (61569)
Breed: PA A16 BW (\$): -762/92

MORROW PREFERRED LOU 4TH

Oseas HB No: 000000968232/USA
Breed: A A16
BW (\$): -356/98
Milk Protein Milkfat
(%) (kg) (%) (kg) Days

BROOKVIEW CASANOVA

Birth Ident: FBBM-95-16 (61626)
Breed: PA A16 BW (\$): -356/98

CRAIGMYLE GRAND SECRET

Birth Ident: BLXH-92-16
Breed: PA A16 EX6
BW (\$): -204/69 PW (\$): 179/87
11 Lacts. Protein Milkfat
Milk (%) (kg) (%) (kg) Days
4285 3.53 151 4.46 191 254

MAPLEBURN REMINGTON

Oseas HB No: 000010316238/CAN
Breed: A A16 BW (\$): -852/58

FAMILY-AF-AYR CALMERIE

Oseas HB No: 000100470495/USA
Breed: A A16
BW (\$): -444/38 PW (\$): -361/80
5 Lacts. Protein Milkfat
Milk (%) (kg) (%) (kg) Days
3876 3.41 132 4.44 172 215

BROOKVIEW COUNT JANNUS

Birth Ident: FBBM-08-143
Breed: PA A16 S✓ D✓
BW (\$): -453/46

COURTLEIGH 09-66

Birth Ident: XYT-09-66
Breed: PA A16 C6-5
BW (\$): -444/38 PW (\$): -361/80
5 Lacts. Protein Milkfat
Milk (%) (kg) (%) (kg) Days
3876 3.41 132 4.44 172 215

Copyright 2026 LIC. All rights reserved

N = Induced T = At least 1 Abnormal Test in this Lactation
D = Lactation values include at least 1 derived test

S = GeneMark DNA Profiled # = Parentage Uncertain D/S ✓ = Parentage Confirmed by DNA
Indices exclude genomic information with the exception of some historical Herd BW values

P001.50

LOT 48

Three Generation Pedigree



Herd Averages as at 21/02/2026
Ancestry : 100% BW : -122/40 PW : -53/53

PTPT / HERDCODE : FVDV 1 / 7672
LOCATION : N010-887-613 / 2
DATE : 11/03/2026



Breeder : Gavin Travers

REGISTERED AYRSHIRE

PA HILL INFERNO VALERIE

Birth Ident: FVDV-20-55 No. 126
Breed: PA A16 Sex: FEMALE
Date of Birth: 18/08/2020 Classification: 2024 V7-6
BW (\$): -68/50 PW (\$): 133/83
Protein BV (kg): -11/48 Fertility BV (%): -11.6/27
Fat BV (kg): -5/49 Func Surv BV (%): 0.3/22
Milk BV (ltr): 110/52 Somatic Cell BV: -0.34/45
Lwt BV (kg): -52/66
Overall Opinion: 0.18/19 Dairy Conformation: -0.09/39
Udder Overall: 0.08/45
Avg SCC at latest Lactation : 34/6

Table with columns: Age, Milk (ltr), Protein (%), Milkfat (%), Days, LW, Herd BW. Rows for 4yr 0m, 2yr 2m, and Avg.

Traits other than production (2024)

AM ST MS OO S W C R A R L US FU RU FT RT TL UO DC
0 0 0 0 4 0 6 4 5 6 7 7 7 5 6 4 7 6

Due to Calve : 18/07/2026 Bull : 522693
Expected Calf PA HILL BOSS ERIK
Bull Mating Date BW(\$): -92/22 PW(\$): -13/8
522693 6/10/2025 NM

The information on this report is as recorded on the LIC MINDA database as at date of print, and LIC does not warrant the accuracy of the information provided

PA HILL NORMAN INFERNO ET

Birth Ident: FVDV-16-344
Breed: PA A16
BW (\$): -105/68
Protein BV (kg): -17/74
Fat BV (kg): -5/75
Milk BV (ltr): -13/77
Liveweight BV (kg): -45/61
Fertility BV (%): -8.2/47
Functional Survival BV (%): -0.4/33
Somatic Cell BV: -0.34/70
Fat %: 4.6
Protein %: 3.4

PA HILL ALFIE VALARIE

Birth Ident: FVDV-16-94
Breed: PA A16
PW (\$): -59/90
BW (\$): -168/58 Lwt BV (kg): -23/61
Protein BV (kg): -7/60 Fertility BV (%): -14.5/39
Fat BV (kg): -10/60 Func Surv BV (%): 0.6/31
Milk BV (ltr): 227/63 SCC BV: -0.13/55

Traits other than production (2021)
AM ST MS OO S W C R A R L US FU RU FT RT TL UO DC
0 0 0 0 5 5 8 4 7 7 8 8 8 4 7 7 8 8

PA HILL BLADE NORMAN

Birth Ident: FVDV-07-173 (508549)
Breed: PA A16
BW (\$): -167/82 Lwt BV (kg): -15/69
Protein BV (kg): -5/89 Fertility BV (%): -5.4/73
Fat BV (kg): -15/89 Func Surv BV (%): -0.3/50
Milk BV (ltr): 292/90 SCC BV: -0.25/86

SOUTHWIND OMA ISABELLE

Birth Ident: BNHY-08-23
Breed: PA A16
BW (\$): -171/68 PW (\$): 434/86
Age (ltr) Milk Protein Milkfat Days LW
12yr 0m 3410 3.43 117 4.55 155 298 200
9yr 5m 3775 3.68 139 5.12 193 305 255
7yr 10m 4782 3.44 165 5.04 241 305 291
6yr 0m 2771 3.14 87 4.76 132 121 33
4yr 0m 5680 3.57 203 5.11 290 229 313

KITEROA CREAM ALFIE ET

Birth Ident: MVV-02-3 (505524)
Breed: PA A16
BW (\$): -426/91 Lwt BV (kg): 31/71
Protein BV (kg): -9/97 Fertility BV (%): -24.0/92
Fat BV (kg): -18/97 Func Surv BV (%): -0.6/74
Milk BV (ltr): 44/98 SCC BV: 0.62/97

PA HILL BLADE VANESSA

Birth Ident: FVDV-07-32
Breed: PA A16
PW (\$): 33/85
Age (ltr) Milk Protein Milkfat Days LW
11yr 5m 2174 3.20 70 3.81 83 149 86
9yr 4m 4244 3.53 150 4.63 196 305 216
7yr 6m 5384 3.57 192 4.41 237 305 346
5yr 6m 4328 3.62 157 4.44 192 305 131
4yr 4m 5095 3.64 186 4.28 218 305 299

Traits other than production (2021)
AM ST MS OO S W C R A R L US FU RU FT RT TL UO DC
0 0 0 0 5 5 8 4 7 7 8 8 8 4 7 7 8 8

SEMAYR PAHILL BLADE

Birth Ident: KWMX-01-276 (502517)
Breed: PA A16
BW (\$): -171/96
PA HILL KIEKO NOREEN
Birth Ident: FVDV-03-45
Breed: PA A16 VHC

ASMO OMATUNTO
Oseas HB No: 000000041587/FIN (505598)
Breed: PA A16
BW (\$): -303/90

SOUTHWIND ISABELLE
Birth Ident: BNHY-01-32
Breed: PA A16 VHC S
BW (\$): -144/76 PW (\$): 278/89
11 Lacts. Protein Milkfat
Milk (% (kg) (% (kg) Days
6195 3.70 229 5.12 317 269

PLUM-BOTTOM TRIDENT'S LOT
Oseas HB No: 000000145520/USA (100854)
Breed: PA A16
BW (\$): -600/93

KITEROA CREAM ABLIGE
Birth Ident: MVV-93-32
Breed: PA A16 VHC
BW (\$): -322/72 PW (\$): 67/85
6 Lacts. Protein Milkfat
Milk (% (kg) (% (kg) Days
6221 3.64 226 4.65 289 279

SEMAYR PAHILL BLADE
Birth Ident: KWMX-01-276 (502517)
Breed: PA A16
BW (\$): -171/96

PA HILL JEDI VANESSA
Birth Ident: FVDV-99-38
Breed: PA A16 VHC
BW (\$): -293/67 PW (\$): -70/86
8 Lacts. Protein Milkfat
Milk (% (kg) (% (kg) Days
4408 3.64 160 4.07 179 298

Copyright 2026 LIC. All rights reserved

N = Induced T = At least 1 Abnormal Test in this Lactation
D = Lactation values include at least 1 derived test

GeneMark DNA Profiled # = Parentage Uncertain D / S ✓ = Parentage Confirmed by DNA
Indices exclude genomic information with the exception of some historical Herd BW values

P001.50

Three Generation Pedigree



Herd Averages as at 21/02/2026
Ancestry : 100% BW : -122/40 PW : -53/53

PTPT / HERDCODE : FVDV 1 / 7672
LOCATION : N010-887-613 / 2
DATE : 11/03/2026



Breeder : Gavin Travers

REGISTERED AYRSHIRE

PA HILL INFERNO VANESSA

Birth Ident: FVDV-20-56 No. 130
Breed: PA A16 Sex: FEMALE
Date of Birth: 18/08/2020 Classification: 2024 V7-6
BW (\$): -141/50 PW (\$): -11/83
Protein BV (kg): -13/49 Fertility BV (%): -11.9/22
Fat BV (kg): -8/50 Func Surv BV (%): -0.2/19
Milk BV (ltr): 2/53 Somatic Cell BV: 0.07/46
Lwt BV (kg): -39/63
Overall Opinion: 0.19/20 Dairy Conformation: -0.25/39
Udder Overall: -0.05/45
Avg SCC at latest Lactation : 85/7

Table with columns: Age, Milk (ltr), Protein (%), Milkfat (%), Days, LW, Herd BW. Rows for 3yr 11m, 2yr 1m, and Avg.

Traits other than production (2024)

AM ST MS OO S W C R A R L US FU RU FT RT TL UO DC
0 0 0 0 4 0 6 5 6 6 7 7 7 5 5 4 7 6

Due to Calve : 18/07/2026 Bull : 522693
Expected Calf PA HILL BOSS ERIK
Bull Mating Date BW(\$): -129/22 PW(\$): -44/8
522693 6/10/2025 NM

The information on this report is as recorded on the LIC MINDA database as at date of print, and LIC does not warrant the accuracy of the information provided

PA HILL NORMAN INFERNO ET

Birth Ident: FVDV-16-344
Breed: PA A16
BW (\$): -105/68
Protein BV (kg): -17/74
Fat BV (kg): -5/75
Milk BV (ltr): -13/77
Liveweight BV (kg): -45/61
Fertility BV (%): -8.2/47
Functional Survival BV (%): -0.4/33
Somatic Cell BV: -0.34/70
Fat %: 4.6
Protein %: 3.4

PA HILL ALFIE VANESSA

Birth Ident: FVDV-16-52
Breed: PA A16
PW (\$): -108/84
BW (\$): -262/51 Lwt BV (kg): 7/36
Protein BV (kg): -8/57 Fertility BV (%): -15.3/36
Fat BV (kg): -13/58 Func Surv BV (%): 0.0/31
Milk BV (ltr): 69/61 SCC BV: 0.39/54

Traits other than production (2021)
AM ST MS OO S W C R A R L US FU RU FT RT TL UO DC
0 0 0 0 5 5 8 5 7 6 8 8 8 6 8 4 8 8

PA HILL BLADE NORMAN

Birth Ident: FVDV-07-173 (508549)
Breed: PA A16
BW (\$): -167/82 Lwt BV (kg): -15/69
Protein BV (kg): -5/89 Fertility BV (%): -5.4/73
Fat BV (kg): -15/89 Func Surv BV (%): -0.3/50
Milk BV (ltr): 292/90 SCC BV: -0.25/86

SOUTHWIND OMA ISABELLE

Birth Ident: BNHY-08-23
Breed: PA A16
BW (\$): -171/68 PW (\$): 434/86
Age (ltr) Milk Protein Milkfat Days LW
12yr 0m 3410 3.43 117 4.55 155 298 200
9yr 5m 3775 3.68 139 5.12 193 305 255
7yr 10m 4782 3.44 165 5.04 241 305 291
6yr 0m 2771 3.14 87 4.76 132 121 33
4yr 0m 5680 3.57 203 5.11 290 229 313

KITEROA CREAM ALFIE ET

Birth Ident: MVV-02-3 (505524)
Breed: PA A16
BW (\$): -426/91 Lwt BV (kg): 31/71
Protein BV (kg): -9/97 Fertility BV (%): -24.0/92
Fat BV (kg): -18/97 Func Surv BV (%): -0.6/74
Milk BV (ltr): 44/98 SCC BV: 0.62/97

PA HILL BRODY VANESSA ET

Birth Ident: FVDV-10-14
Breed: PA A16
PW (\$): 113/89
Age (ltr) Milk Protein Milkfat Days LW
14yr 7m 1941 3.49 68 4.64 90 220
13yr 4m 2303 3.47 80 4.27 98 256 T 131
12yr 4m 2529 3.45 87 4.56 115 238 179
11yr 5m 2728 3.65 100 4.57 125 256 155
10yr 4m 3337 3.40 113 4.49 150 287 108

Traits other than production (2021)
AM ST MS OO S W C R A R L US FU RU FT RT TL UO DC
0 0 0 0 5 5 8 5 7 6 8 8 8 6 8 4 8 8

SEMAYR PAHILL BLADE

Birth Ident: KWMX-01-276 (502517)
Breed: PA A16
BW (\$): -171/96
PA HILL KIEKO NOREEN
Birth Ident: FVDV-03-45
Breed: PA A16 VHC

ASMO OMATUNTO
Oseas HB No: 000000041587/FIN (505598)
Breed: PA A16
BW (\$): -303/90

SOUTHWIND ISABELLE
Birth Ident: BNHY-01-32
Breed: PA A16 VHC S
BW (\$): -144/76 PW (\$): 278/89
11 Lacts. Protein Milkfat
Milk (% (kg) (% (kg) Days
6195 3.70 229 5.12 317 269

PLUM-BOTTOM TRIDENT'S LOT
Oseas HB No: 000000145520/USA (100854)
Breed: PA A16
BW (\$): -600/93

KITEROA CREAM ABLIGE
Birth Ident: MVV-93-32
Breed: PA A16 VHC
BW (\$): -322/72 PW (\$): 67/85
6 Lacts. Protein Milkfat
Milk (% (kg) (% (kg) Days
6221 3.64 226 4.65 289 279

CARMELGLEN BRODY
Birth Ident: FROW-03-58 (504534)
Breed: PA A16
BW (\$): -194/99

PA HILL JEDI VANESSA
Birth Ident: FVDV-99-38
Breed: PA A16 VHC
BW (\$): -293/67 PW (\$): -70/86
8 Lacts. Protein Milkfat
Milk (% (kg) (% (kg) Days
4408 3.64 160 4.07 179 298

Copyright 2026 LIC. All rights reserved

N = Induced T = At least 1 Abnormal Test in this Lactation
D = Lactation values include at least 1 derived test

GeneMark DNA Profiled # = Parentage Uncertain D / S ✓ = Parentage Confirmed by DNA
Indices exclude genomic information with the exception of some historical Herd BW values

P001.50

Three Generation Pedigree



Gavin Travers
New Zealand

AE Herd Averages as at 21/02/2026
Ancestry: 100% BW: -122/40 PW: -53/53



PTPT / HERDCODE: FVDV 1 / 7672
LOCATION: N010-887-613 / 2
DATE: 11/03/2026

Breeder: Gavin Travers

REGISTERED AYRSHIRE

PA HILL ELIJAH NORDOLL

Birth Ident: FVDV-18-127 No. 146
Breed: PA A16 Sex: FEMALE
Date of Birth: 28/09/2018 Classification: 2022 V7-7

BW (\$): -152/52 PW (\$): -35/92
Protein BV (kg): -13/51 Fertility BV (%): -8.4/27
Fat BV (kg): -15/52 Func Surv BV (%): 0.7/22
Milk BV (ltr): 60/54 Somatic Cell BV: -0.58/46
Lwt BV (kg): -42/66
Overall Opinion: 0.28/29 Dairy Conformation: -0.19/38
Udder Overall: -0.14/44
Avg SCC at latest Lactation: 136/8

Age	Milk (ltr)	Protein (kg)	Milkfat (kg)	Days	LW	Herd BW
6 yr 0 m	3350	3.37	113	4.11	138	305
3 yr 11 m	3411	3.39	116	4.30	147	243
2 yr 0 m	2438	3.42	83	4.16	101	305

Traits other than production (2022)

AM ST MS OO S W C R A R L U S F U R U FT RT TL UO DC
0 0 0 0 0 3 3 7 4 6 7 7 7 7 5 6 5 7 7

Due to Calve: 19/07/2026 Bull: 524427
Expected Calf: LODORE WHITE KIWI
Bull Mating Date: 7/10/2025
BW(\$): -131/21 PW(\$): -69/8

The information on this report is as recorded on the LIC MINDA database as at date of print, and LIC does not warrant the accuracy of the information provided

PA HILL MUST ELIJAH

Birth Ident: FVDV-15-322 (517726)

Breed: PA A16 G3 S V
BW (\$): -68/73
Protein BV (kg): -13/80
Fat BV (kg): -3/80
Milk BV (ltr): -67/82
Liveweight BV (kg): -31/63
Fertility BV (%): -7.8/55
Functional Survival BV (%): 1.4/39
Somatic Cell BV: -0.79/76
Fat %: 4.7
Protein %: 3.6

PA HILL NORDIC DOLL

Birth Ident: FVDV-11-32

Breed: PA A16
PW (\$): -183/87
Lwt BV (kg): -21/29
Protein BV (kg): -14/56 Fertility BV (%): -8.5/34
Fat BV (kg): -29/57 Func Surv BV (%): 0.1/24
Milk BV (ltr): 222/61 SCC BV: -0.39/51

Age	Milk (ltr)	Protein (kg)	Milkfat (kg)	Days	LW	
7 yr 2 m	2231	2.79	62	2.78	62	127
6 yr 0 m	4643	3.17	147	3.45	160	300
4 yr 3 m	4473	3.05	137	3.17	142	305
3 yr 3 m	4531	3.17	143	3.43	156	231
2 yr 0 m	3986	3.32	132	3.39	135	131

Traits other than production (2014)

AM ST MS OO S W C R A R L U S F U R U FT RT TL UO DC
0 0 0 0 6 5 7 4 6 6 7 6 7 7 5 6 7 7

SKYLINE MUSTANG

Birth Ident: BLJW-05-14 (506527)

Breed: PA A16 G3, G1 S V D V
BW (\$): -52/98 Lwt BV (kg): -32/95
Protein BV (kg): -7/99 Fertility BV (%): -4.5/97
Fat BV (kg): -1/99 Func Surv BV (%): 2.5/88
Milk BV (ltr): 241/99 SCC BV: -0.36/98

PA HILL NATHAN ELIZA

Birth Ident: FVDV-13-32

Breed: PA A16 G3 S V D V
BW (\$): -119/70 PW (\$): 123/88
Age (ltr) (%) (kg) (%) (kg) Days LW
8 yr 11 m 3191 3.65 116 4.64 148 305 T 292
7 yr 1 m 4141 3.44 142 4.22 175 305 335
5 yr 0 m 4375 3.52 154 4.20 184 305 T 356
3 yr 4 m 3438 3.73 128 4.72 162 305 T 252
2 yr 0 m 4010 3.63 145 4.36 175 305 434

PA HILL SORBY NORDIC

Birth Ident: FVDV-08-236

Breed: PA A16
BW (\$): -406/62 Lwt BV (kg): 14/40
Protein BV (kg): -9/71 Fertility BV (%): -9.6/54
Fat BV (kg): -29/42 Func Surv BV (%): -0.3/42
Milk BV (ltr): 370/74 SCC BV: 0.04/68

PA HILL BLAZE DOLL

Birth Ident: FVDV-06-43

Breed: PA A16
BW (\$): -261/53 PW (\$): -282/84
Age (ltr) (%) (kg) (%) (kg) Days LW
5 yr 11 m 3104 3.39 105 4.26 132 287 -195
4 yr 10 m 4298 3.28 141 4.45 191 305 -22
2 yr 11 m 3284 3.29 108 4.27 140 284 47

Traits other than production (2014)

AM ST MS OO S W C R A R L U S F U R U FT RT TL UO DC
0 0 0 0 6 5 7 4 6 6 7 6 7 7 5 6 7 7

KILFENNAN CHALLENGE

Birth Ident: DVLX-98-35 (61772)

Breed: PA A16 S V D V
BW (\$): -282/99

SKYLINE MERCEDES JOHDE

Birth Ident: BLJW-02-32

Breed: PA A16 VHC
BW (\$): -223/70 PW (\$): -47/90
11 Lacts. Protein Milkfat
Milk (%) (kg) (%) (kg) Days
4003 3.90 156 4.84 194 260

PA HILL SPB NATHAN

Birth Ident: FVDV-07-175 (508671)

Breed: PA A16
BW (\$): -141/97

PA HILL BRODY ELIZA ET

Birth Ident: FVDV-02-15

Breed: PA A16 V7-8 S V D V
BW (\$): -209/64 PW (\$): -59/89
9 Lacts. Protein Milkfat
Milk (%) (kg) (%) (kg) Days
4255 3.08 131 3.77 160 269

SORBY

Oseas HB No: 00000091716/SWE (505515)

Breed: O O16 BW (\$): -358/98

PA HILL KIEKO NOREEN

Birth Ident: FVDV-03-45

Breed: PA A16 VHC
BW (\$): -314/67 PW (\$): -147/88
4 Lacts. Protein Milkfat
Milk (%) (kg) (%) (kg) Days
4082 3.27 133 4.23 173 300

VALENDAL BLAZE

Birth Ident: FTB-99-44 (500533)

Breed: PA A16 S V D V
BW (\$): -278/98

PA HILL EDWINS DOLL ET

Birth Ident: FVDV-02-15

Breed: PA A16 VHC S V
BW (\$): -230/59 PW (\$): -54/87
13 Lacts. Protein Milkfat
Milk (%) (kg) (%) (kg) Days
3653 3.50 128 4.19 153 249

LOT 51

Three Generation Pedigree



Gavin Travers
New Zealand

AE Herd Averages as at 21/02/2026
Ancestry: 100% BW: -122/40 PW: -53/53



PTPT / HERDCODE: FVDV 1 / 7672
LOCATION: N010-887-613 / 2
DATE: 11/03/2026

Breeder: Gavin Travers

REGISTERED AYRSHIRE

PA HILL STERLING DOLLER

Birth Ident: FVDV-22-217 No. 159
Breed: PA A16 Sex: FEMALE
Date of Birth: 29/10/2022 Classification: 2024 B7-7

BW (\$): -172/40 PW (\$): -29/48
Protein BV (kg): -5/44 Fertility BV (%): -6.7/32
Fat BV (kg): 0/46 Func Surv BV (%): -0.7/22
Milk BV (ltr): 85/48 Somatic Cell BV: -0.03/42
Lwt BV (kg): 27/26
Overall Opinion: 0.06/28 Dairy Conformation: 0.27/46
Udder Overall: 0.10/45
Avg SCC at latest Lactation: 35/3

Age	Milk (ltr)	Protein (kg)	Milkfat (kg)	Days	LW	Herd BW
2 yr 5 m	1621	3.41	55	4.06	66	177

Traits other than production (2024)

AM ST MS OO S W C R A R L U S F U R U FT RT TL UO DC
0 0 0 0 0 4 0 7 5 7 6 7 7 7 4 5 4 7 7

Due to Calve: 31/07/2026 Bull: 525487
Expected Calf: PA HILL SONIC IRAM-ET
Bull Mating Date: 21/10/2025 NM
BW(\$): -118/22 PW(\$): -45/8

The information on this report is as recorded on the LIC MINDA database as at date of print, and LIC does not warrant the accuracy of the information provided

KAURI STERLING

Birth Ident: DKVH-17-12 (518501)

Breed: PA A16 G3 S V D V
BW (\$): -47/89
Protein BV (kg): 1/94
Fat BV (kg): 19/94
Milk BV (ltr): 159/95
Liveweight BV (kg): 25/74
Fertility BV (%): -5.5/86
Functional Survival BV (%): 1.7/54
Somatic Cell BV: 0.83/93
Fat %: 4.9
Protein %: 3.7

PA HILL SPARK DOLLER

Birth Ident: FVDV-18-169

Breed: PA A16 G3 S V D V
PW (\$): -184/74
Lwt BV (kg): 29/30
Protein BV (kg): -12/54 Fertility BV (%): -7.9/34
Fat BV (kg): -20/58 Func Surv BV (%): -2.9/30
Milk BV (ltr): 4/61 SCC BV: -0.62/49

Age	Milk (ltr)	Protein (kg)	Milkfat (kg)	Days	LW	
4 yr 0 m	2281	3.41	78	4.06	93	151
2 yr 11 m	2543	3.68	94	4.16	106	260

Traits other than production (2021)

AM ST MS OO S W C R A R L U S F U R U FT RT TL UO DC
0 0 0 0 4 4 7 5 7 6 7 7 7 5 6 3 7 7

SOUTHWIND JACKS QUINTIN

Birth Ident: BNHY-10-50 (511597)

Breed: PA A16 G3 S V D V
BW (\$): -73/98 Lwt BV (kg): 0/97
Protein BV (kg): -15/99 Fertility BV (%): 6.2/99
Fat BV (kg): -6/99 Func Surv BV (%): 4.5/94
Milk BV (ltr): 21/99 SCC BV: -0.24/99

LODORE CARTERS SNOW ET

Birth Ident: CHDD-10-5

Breed: PA A16 G3 S V D V
BW (\$): -178/76 PW (\$): 342/87
Age (ltr) (%) (kg) (%) (kg) Days LW
8 yr 2 m 4400 4.08 180 5.18 228 259 T 340
7 yr 0 m 4257 3.82 163 4.73 201 270 235
6 yr 0 m 4234 4.04 171 4.75 201 260 231
5 yr 0 m 5334 3.96 211 4.48 239 263 377
3 yr 0 m 4440 3.64 161 4.45 198 225 483

Age	Milk (ltr)	Protein (kg)	Milkfat (kg)	Days	LW	
8 yr 2 m	4400	4.08	180	5.18	228	259
7 yr 0 m	4257	3.82	163	4.73	201	270
6 yr 0 m	4234	4.04	171	4.75	201	260
5 yr 0 m	5334	3.96	211	4.48	239	263
3 yr 0 m	4440	3.64	161	4.45	198	225

ROSEMOOR SPARK ET

Birth Ident: PJG-12-112 (513646)

Breed: PA A16 G3 S V D V
BW (\$): -544/96 Lwt BV (kg): 91/88
Protein BV (kg): -13/99 Fertility BV (%): -8.8/96
Fat BV (kg): -29/99 Func Surv BV (%): -4.1/80
Milk BV (ltr): 290/99 SCC BV: -0.39/98

PA HILL JARMO DOLLER

Birth Ident: FVDV-13-147

Breed: PA A16
BW (\$): -93/50 PW (\$): 7/82
Age (ltr) (%) (kg) (%) (kg) Days LW
10 yr 11 m 853 3.15 27 4.38 37 42
8 yr 11 m 1740 3.98 69 4.94 86 206 429
6 yr 11 m 3481 3.64 127 4.42 154 305 177
4 yr 11 m 3205 3.38 108 4.26 137 305 72
2 yr 11 m 3103 3.48 108 4.20 130 305 69

Age	Milk (ltr)	Protein (kg)	Milkfat (kg)	Days	LW	
8 yr 11 m	1740	3.98	69	4.94	86	206
6 yr 11 m	3481	3.64	127	4.42	154	305
4 yr 11 m	3205	3.38	108	4.26	137	305
2 yr 11 m	3103	3.48	108	4.20	130	305

Traits other than production (2021)

AM ST MS OO S W C R A R L U S F U R U FT RT TL UO DC
0 0 0 0 4 4 7 5 7 6 7 7 7 5 6 3 7 7

PA HILL BLAZE JACK ET

Birth Ident: FVDV-07-157

Breed: PA A16 S V
BW (\$): -293/71

SOUTHWIND KC QUEENET ET

Birth Ident: BNHY-04-6

Breed: PA A16 EXC S V
BW (\$): 67/76 PW (\$): 730/81
11 Lacts. Protein Milkfat
Milk (%) (kg) (%) (kg) Days
7039 3.81 268 5.10 359 255

SEMARY GREENLANE CARTER

Birth Ident: KWXM-04-280 (505565)

Breed: PA A16 VHC S V D V
BW (\$): -294/90

LODORE JULLI SNOWIE S3A

Birth Ident: CHDD-03-17

Breed: SA A15 VHC S V
BW (\$): -277/90 PW (\$): 86/92
7 Lacts. Protein Milkfat
Milk (%) (kg) (%) (kg) Days
5928 3.67 218 4.18 248 286

ROSEVALE GS ZACKY

Birth Ident: FJFB-96-56 (504588)

Breed: PA A16
BW (\$): -657/76

BROOKVIEW SECREY ON PAR

Birth Ident: FBBM-04-56

Breed: PA A16 EXC S V D V
BW (\$): -340/74 PW (\$): 289/88
8 Lacts. Protein Milkfat
Milk (%) (kg) (%) (kg) Days
7248 3.42 248 3.83 278 271

SOUTHWIND JARMO

Birth Ident: BNHY-03-16 (504522)

Breed: PA A16 S V D V
BW (\$): -63/98

PA HILL BLAZE DOLLER ET

Birth Ident: FVDV-05-4

Breed: PA A16 A S V
BW (\$): -232/55 PW (\$): -45/85
6 Lacts. Protein Milkfat
Milk (%) (kg) (%) (kg) Days
3483 3.50 122 4.68 163 294

LOT 52

Three Generation Pedigree



Gavin Travers
New Zealand

AE Herd Averages as at 21/02/2026
Ancestry: 100% BW : -122/40 PW : -53/53

PTPT / HERDCODE : FVDV 1 / 7672
LOCATION : N010-887-613 / 2
DATE : 11/03/2026



REGISTERED AYRSHIRE

PA HILL IKE VAIL

Birth Ident: FVDV-22-168 No. 405
Breed: PA A16 Sex: FEMALE
Date of Birth: 5/09/2022 Classification: 2024 C6-6
BW (\$): -135/39 PW (\$): -31/56
Protein BV (kg): -6/41 Fertility BV (%): -10.3/29
Fat BV (kg): 1/43 Func Surv BV (%): -0.4/21
Milk BV (ltr): 197/46 Somatic Cell BV: -0.31/40
Lwt BV (kg): 0/30
Overall Opinion: 0.13/19 Dairy Conformation: -0.10/38
Udder Overall: -0.13/50
Avg SCC at latest Lactation: 63/5

Table with columns: Age, Milk (ltr), Protein (kg), Milkfat (kg), Days, LW, BW. Avg: 2287, 3.49, 80, 4.49, 103, 304, 1 Lacts.

Traits other than production (2024)

AM ST MS OO S W C R A R L US FU RU FT RT TL UO DC

Due to Calve: 30/07/2026 Bull: 525487
Expected Calf PA HILL SONIC IRAM-ET
Bull Mating Date: 20/10/2025 NM
BW(\$): -98/21 PW(\$): -18/8

The information on this report is as recorded on the LIC MINDA database as at date of print, and LIC does not warrant the accuracy of the information provided

PA HILL DEACON IKE ET

Birth Ident: FVDV-18-348
Breed: PA A16
BW (\$): -123/66
Protein BV (kg): -3/71
Fat BV (kg): 7/72
Milk BV (ltr): 374/74
Liveweight BV (kg): 14/53
Fertility BV (%): -11.7/54
Functional Survival BV (%): 0.6/40
Somatic Cell BV: -0.22/69
Fat %: 4.5
Protein %: 3.4

PA HILL DEACON VAIL

Birth Ident: FVDV-18-56
Breed: PA A16
PW (\$): 49/83
BW (\$): -135/54 Lwt BV (kg): -14/67
Protein BV (kg): -7/53 Fertility BV (%): -8.5/33
Fat BV (kg): -6/54 Func Surv BV (%): -0.9/30
Milk BV (ltr): 123/56 SCC BV: -0.37/48
Age (ltr) Protein (kg) Milkfat (kg) Days LW
4 yr 1 m 3255 3.45 112 4.63 151 305 198
2 yr 8 m 821 3.22 26 4.50 37 149 -52
Avg 2038 3.40 69 4.60 94 227 2 Lacts.

Traits other than production (2022)

AM ST MS OO S W C R A R L US FU RU FT RT TL UO DC

SANROSA DEACON ET

Birth Ident: BNNL-12-137 (513521)
Breed: PA A16
BW (\$): -75/99 Lwt BV (kg): 18/98
Protein BV (kg): 10/99 Fertility BV (%): -10.7/99
Fat BV (kg): 10/99 Func Surv BV (%): -0.8/92
Milk BV (ltr): 548/99 SCC BV: 0.07/99

PA HILL ASTUTE IRMA ET

Birth Ident: FVDV-12-65
Breed: PA A16
BW (\$): -76/67 PW (\$): 233/89
Age (ltr) Protein (kg) Milkfat (kg) Days LW
10 yr 5 m 1092 2.85 31 3.64 40 61 355
9 yr 1 m 3692 3.23 119 4.00 148 305 231
7 yr 3 m 3726 3.28 122 3.96 148 292 81
6 yr 0 m 4498 3.36 151 4.27 192 305 T 313
4 yr 2 m 4404 3.33 147 4.27 188 305 162
Avg 4177 3.31 138 4.20 175 294 6 Lacts.

SANROSA DEACON ET

Birth Ident: BNNL-12-137 (513521)
Breed: PA A16
BW (\$): -75/99 Lwt BV (kg): 18/98
Protein BV (kg): 10/99 Fertility BV (%): -10.7/99
Fat BV (kg): 10/99 Func Surv BV (%): -0.8/92
Milk BV (ltr): 548/99 SCC BV: 0.07/99

PA HILL EMERY VAIL

Birth Ident: FVDV-14-49
Breed: PA A16
BW (\$): -315/47 PW (\$): -86/85
Age (ltr) Protein (kg) Milkfat (kg) Days LW
11 yr 1 m 2703 3.38 91 3.69 100 150
10 yr 2 m 3752 3.14 118 4.35 163 215
8 yr 1 m 3606 3.15 114 4.06 146 305 66
6 yr 0 m 3908 2.94 115 3.86 151 305 125
3 yr 11 m 3452 3.05 105 4.10 142 305 57
Avg 3406 3.12 106 4.08 139 264 6 Lacts.

ASMO TOSIKKO ET

Oseas HB No: 00000043642/FIN (510634)
Breed: PA A16
BW (\$): -224/97
SANROSA DELLA 06-128
Birth Ident: BNNL-06-128
Breed: PA A16 E8-8 S/D
BW (\$): -181/79 PW (\$): 241/89
10 Lacts. Protein Milkfat
Milk (%) (kg) (%) (kg) Days
8506 3.73 317 4.21 358 285

WAERENGA BLAZE ASTUTE

Birth Ident: GGF-06-105 (507656)
Breed: PA A16
BW (\$): -239/97
PA HILL BRODY IRMA ET
Birth Ident: FVDV-09-13
Breed: PA A16 V6-7 S/D
BW (\$): -92/68 PW (\$): 37/88
4 Lacts. Protein Milkfat
Milk (%) (kg) (%) (kg) Days
3989 3.59 143 4.76 190 304

ASMO TOSIKKO ET

Oseas HB No: 00000043642/FIN (510634)
Breed: PA A16
BW (\$): -224/97
SANROSA DELLA 06-128
Birth Ident: BNNL-06-128
Breed: PA A16 E8-8 S/D
BW (\$): -181/79 PW (\$): 241/89
10 Lacts. Protein Milkfat
Milk (%) (kg) (%) (kg) Days
8506 3.73 317 4.21 358 285

PA HILL BRODY EMERY ET

Birth Ident: FVDV-10-362
Breed: PA A16
BW (\$): -361/56
COURTLEIGH CREAM VAIL
Birth Ident: XYT-09-26
Breed: PA A16 V6-7
BW (\$): -382/45 PW (\$): -269/83
3 Lacts. Protein Milkfat
Milk (%) (kg) (%) (kg) Days
3240 3.35 108 4.28 139 253

Copyright 2026 LIC. All rights reserved

N = Inbred T = At least 1 Abnormal Test in this Lactation
D = Lactation values include at least 1 derived test

GeneMark DNA Profiled # = Parentage Uncertain D/S ✓ = Parentage Confirmed by DNA
Indices exclude genomic information with the exception of some historical Herd BW values

P001.50

Three Generation Pedigree



Gavin Travers
New Zealand

AE Herd Averages as at 21/02/2026
Ancestry: 100% BW : -122/40 PW : -53/53

PTPT / HERDCODE : FVDV 1 / 7672
LOCATION : N010-887-613 / 2
DATE : 11/03/2026



REGISTERED AYRSHIRE

PA HILL SONIC WINNIE

Birth Ident: FVDV-22-58 No. 451
Breed: PA A16 Sex: FEMALE
Date of Birth: 10/04/2022 Classification: 2024 C5-6
BW (\$): -123/43 PW (\$): -109/57
Protein BV (kg): -7/48 Fertility BV (%): -2.7/36
Fat BV (kg): -5/49 Func Surv BV (%): 0.0/31
Milk BV (ltr): 124/50 Somatic Cell BV: -0.38/46
Lwt BV (kg): -2/32
Overall Opinion: 0.18/32 Dairy Conformation: 0.04/49
Udder Overall: -0.30/48
Avg SCC at latest Lactation: 51/9

Table with columns: Age, Milk (ltr), Protein (kg), Milkfat (kg), Days, LW, BW. Avg: 2554, 3.47, 89, 4.28, 109, 305, 1 Lacts.

Traits other than production (2024)

AM ST MS OO S W C R A R L US FU RU FT RT TL UO DC

Due to Calve: 25/07/2026 Bull: 525488
Expected Calf PA HILL QUEST HEAVY
Bull Mating Date: 15/10/2025
BW(\$): -90/20 PW(\$): -39/8

The information on this report is as recorded on the LIC MINDA database as at date of print, and LIC does not warrant the accuracy of the information provided

IWA SUPER SONIC

Birth Ident: BNNL-14-9260 (515503)
Breed: PA A16
BW (\$): 4/98
Protein BV (kg): -8/99
Fat BV (kg): 6/99
Milk BV (ltr): 149/99
Liveweight BV (kg): -17/96
Fertility BV (%): -4.2/99
Functional Survival BV (%): 0.9/90
Somatic Cell BV: -0.58/99
Fat %: 4.7
Protein %: 3.5

PA HILL ISABRO WINNIE

Birth Ident: FVDV-17-3
Breed: PA A16
PW (\$): -166/82
BW (\$): -203/47 Lwt BV (kg): 14/31
Protein BV (kg): -3/54 Fertility BV (%): -1.0/34
Fat BV (kg): -13/55 Func Surv BV (%): -0.5/29
Milk BV (ltr): 212/58 SCC BV: -0.05/49
Age (ltr) Protein (kg) Milkfat (kg) Days LW
8 yr 4 m 2753 3.01 83 3.98 110 193
7 yr 0 m 2717 3.43 93 4.00 109 305
6 yr 0 m 3009 3.34 101 4.30 129 269 209
5 yr 1 m 1587 3.18 51 4.16 66 127 106
3 yr 6 m 2914 3.49 102 4.19 122 305 -40
Avg 2596 3.30 86 4.13 107 240 5 Lacts.

Traits other than production (2020)

AM ST MS OO S W C R A R L US FU RU FT RT TL UO DC

SALT SPRAY BONNY GEORGE

Birth Ident: DYNX-04-46 (505545)
Breed: PA A16
BW (\$): -229/97 Lwt BV (kg): -6/90
Protein BV (kg): -10/99 Fertility BV (%): -12.4/97
Fat BV (kg): -17/99 Func Surv BV (%): 0.6/88
Milk BV (ltr): 107/99 SCC BV: -0.65/98

SANROSA SNOWIE 11-260 ET

Birth Ident: BNNL-11-260
Breed: PA A16
BW (\$): 37/76 PW (\$): 703/89
Age (ltr) Protein (kg) Milkfat (kg) Days LW
8 yr 0 m 10058 3.92 395 4.80 482 305 338
7 yr 0 m 8855 3.97 351 5.20 461 295 320
6 yr 0 m 7977 3.87 309 4.89 390 291 271
5 yr 0 m 9241 3.95 365 5.52 510 297 350
3 yr 0 m 8144 3.86 314 5.34 435 287 371
Avg 8594 3.93 338 5.24 450 296 6 Lacts.

SOUTHWIND ISABRO

Birth Ident: BNHY-09-38 (510551)
Breed: PA A16
BW (\$): -101/94 Lwt BV (kg): 40/89
Protein BV (kg): 12/96 Fertility BV (%): -0.7/92
Fat BV (kg): 3/97 Func Surv BV (%): 0.3/76
Milk BV (ltr): 578/97 SCC BV: 0.26/96

PA HILL BLADE WINNIE ET

Birth Ident: FVDV-07-1
Breed: PA A16
BW (\$): -253/53 PW (\$): -167/86
Age (ltr) Protein (kg) Milkfat (kg) Days LW
11 yr 0 m 3886 3.40 132 3.97 154 305 T 145
10 yr 0 m 2683 3.40 91 3.44 92 248 -42
9 yr 0 m 3018 3.25 98 4.46 134 265 T 60
8 yr 0 m 4167 3.55 148 3.94 164 298 84
6 yr 7 m 4097 3.41 140 3.54 145 305 67
Avg 3455 3.44 119 3.91 135 261 9 Lacts.

GOLDWYN FOLLY SULTAN

Birth Ident: WGR-96-6 (500599)
Breed: PA A16
BW (\$): -428/92
KITEROA BONNY GLUCOSE
Birth Ident: MVV-98-6
Breed: PA A16 EX3
BW (\$): -322/65 PW (\$): -136/87
9 Lacts. Protein Milkfat
Milk (%) (kg) (%) (kg) Days
5614 3.52 198 3.91 220 270

ASMO TOSIKKO ET

Oseas HB No: 00000043642/FIN (510634)
Breed: PA A16
BW (\$): -224/97
LODORE PHILS SNOWIE
Birth Ident: CHDD-06-59
Breed: PA A16 VHC S/D
BW (\$): -168/86 PW (\$): 694/83
3 Lacts. Protein Milkfat
Milk (%) (kg) (%) (kg) Days
7896 3.66 289 4.89 386 269

CARMELGLEN BRODY

Birth Ident: FRQW-03-58 (504534)
Breed: PA A16
BW (\$): -194/99
SOUTHWIND ISABELLE
Birth Ident: BNHY-01-32
Breed: PA A16 VHC S/D
BW (\$): -144/76 PW (\$): 278/89
11 Lacts. Protein Milkfat
Milk (%) (kg) (%) (kg) Days
6195 3.70 229 5.12 317 269

SEMAYR PAHILL BLADE

Birth Ident: KWMX-01-276 (502517)
Breed: PA A16
BW (\$): -171/96
OAKLEIGH BENS WINNIE
Birth Ident: CJYK-00-14
Breed: PA A16 EXC
BW (\$): -352/69 PW (\$): -185
7 Lacts. Protein Milkfat
Milk (%) (kg) (%) (kg) Days
3976 3.67 146 4.09 163 268

Copyright 2026 LIC. All rights reserved

N = Inbred T = At least 1 Abnormal Test in this Lactation
D = Lactation values include at least 1 derived test

GeneMark DNA Profiled # = Parentage Uncertain D/S ✓ = Parentage Confirmed by DNA
Indices exclude genomic information with the exception of some historical Herd BW values

P001.50

Three Generation Pedigree



Gavin Travers
New Zealand



Herd Averages as at 21/02/2026
Ancestry: 100% BW: -122/40 PW: -53/53

PTPT / HERDCODE: FVDV 1 / 7672
LOCATION: N010-887-613 / 2
DATE: 11/03/2026



Breeder: Gavin Travers

REGISTERED AYRSHIRE

PA HILL SNOW MINDY

Birth Ident: FVDV-20-35 No. 572
Breed: PA A16 Sex: FEMALE
Date of Birth: 4/08/2020 Classification: 2024 V7-7
BW (\$): -186/39 PW (\$): -85/74
Protein BV (kg): -5/47 Fertility BV (%): -8.2/24
Fat BV (kg): -11/48 Func Surv BV (%): 0.2/19
Milk BV (ltr): 235/52 Somatic Cell BV: -0.14/45
Lwt BV (kg): 1/22
Overall Opinion: 0.02/16 Dairy Conformation: 0.01/29
Udder Overall: -0.14/26
Avg SCC at latest Lactation: 93/8

Age	Milk (ltr)	Protein (%)	Conc (kg)	Milkfat (%)	Conc (kg)	Days	LW	BW
4 yr 2 m	3704	3.32	123	4.12	153	305		-119/4
2 yr 2 m	1178	3.59	42	4.69	55	202	76	-8/38
Avg	2441	3.38	83	4.26	104	254	2	Lacts.

Traits other than production (2024)

AM ST MS OO S W C RA R L US FU RU FT RT TL UO DC
0 0 0 0 4 0 7 5 6 6 7 7 7 5 6 5 7 7

Due to Calve: 18/07/2026 Bull: 525488
Expected Calf PA HILL QUEST HEAVY
Bull Mating Date: 7/10/2025
525488 BW(\$): -123/19 PW(\$): -66/7

The information on this report is as recorded on the LIC MINDA database as at date of print, and LIC does not warrant the accuracy of the information provided

PA HILL DEACON IMASNOW

Birth Ident: FVDV-18-374 (521723)
Breed: PA A16 G3 SVD
BW (\$): -203/68
Protein BV (kg): -3/75
Fat BV (kg): -10/76
Milk BV (ltr): 278/78
Liveweight BV (kg): 3/57
Fertility BV (%): -11.6/50
Functional Survival BV (%): 0.9/40
Somatic Cell BV: -0.15/71
Fat %: 4.3
Protein %: 3.5

PA HILL MATAI MINDY

Birth Ident: FVDV-18-4 E8-8
Breed: PA A16
PW (\$): 97/84
BW (\$): -177/48 Lwt BV (kg): -2/30
Protein BV (kg): -6/56 Fertility BV (%): -4.5/36
Fat BV (kg): -14/58 Func Surv BV (%): -0.6/30
Milk BV (ltr): 176/60 SCC BV: 0.01/50
Age Milk Protein Milkfat Days LW
6 yr 8 m 4243 3.48 148 4.10 174 304
5 yr 6 m 3976 3.47 138 4.26 169 298 T 438
3 yr 9 m 3413 3.46 118 4.08 139 286 237
2 yr 6 m 3305 3.39 112 3.87 128 305 227
Avg 3734 3.45 129 4.09 153 298 4 Lacts.

Traits other than production (2024)

AM ST MS OO S W C RA R L US FU RU FT RT TL UO DC
0 0 0 0 5 0 8 5 6 6 8 7 8 5 6 5 8 8

SANROSA DEACON ET

Birth Ident: BNNL-12-137 (513521)
Breed: PA A16 G3 SVD
BW (\$): -75/99 Lwt BV (kg): 18/98
Protein BV (kg): 10/99 Fertility BV (%): -10.7/99
Fat BV (kg): 10/99 Func Surv BV (%): -0.8/92
Milk BV (ltr): 548/99 SCC BV: 0.07/99

PA HILL ISAK IRMA

Birth Ident: FVDV-15-155
Breed: PA A16 G3 SVD
BW (\$): -204/54 PW (\$): -75/85
Age Milk Protein Milkfat Days LW
9 yr 9 m 2167 3.12 68 3.69 80 171
7 yr 5 m 3116 3.31 103 3.89 121 305 T 47
5 yr 9 m 3873 3.26 126 3.63 141 305 101
3 yr 9 m 3350 3.34 112 3.71 124 292 52
2 yr 4 m 3677 3.38 124 4.06 149 305 284
Avg 3236 3.30 107 3.80 123 276 5 Lacts.

TE MATAI ELVIS

Birth Ident: DVNJ-07-10 (514613)
Breed: PA A16 G3 SVD
BW (\$): -190/98 Lwt BV (kg): -11/94
Protein BV (kg): -12/99 Fertility BV (%): -2.3/98
Fat BV (kg): -24/99 Func Surv BV (%): 0.3/90
Milk BV (ltr): 24/99 SCC BV: -0.03/99

MAIRE JEOPARDY MINDY

Birth Ident: CKJH-12-14
Breed: PA A16 V6-7
BW (\$): -318/50 PW (\$): -299/86
Age Milk Protein Milkfat Days LW
9 yr 2 m 1480 3.29 49 3.80 56 92 53
8 yr 3 m 1885 3.44 65 3.87 73 165 T -5
7 yr 1 m 2698 3.72 100 4.03 109 255 -24
5 yr 4 m 2900 3.81 111 4.46 129 305 T 23
4 yr 2 m 3833 3.73 143 4.45 171 305 104
Avg 2520 3.70 93 4.35 110 242 6 Lacts.

ASMO TOSIKKO ET

Oseas HB No: 000000043642/FIN (510634)
Breed: PA A16 BW (\$): -224/97

SANROSA DELLA 06-128
Birth Ident: BNNL-06-128
Breed: PA A16 E8-8 SVD
BW (\$): -181/79 PW (\$): 241/89
10 Lacts. Protein Milkfat
Milk (%) (kg) (%) (kg) Days
8506 3.73 317 4.21 358 285

SOUTHWIND ED'S ISAK

Birth Ident: BNHY-13-20 (514626)
Breed: PA A16 SVD
BW (\$): -244/84

PA HILL ASTUTE IRMA ET

Birth Ident: FVDV-12-65
Breed: PA A16 V7-8 SVD
BW (\$): -76/67 PW (\$): 233/89
6 Lacts. Protein Milkfat
Milk (%) (kg) (%) (kg) Days
4177 3.31 138 4.20 175 294

SANROSA ROYAL PHILLIP

Birth Ident: BNNL-99-28 (500520)
Breed: PA A16 SVD
BW (\$): -207/99

TE MATAI 97-63 S3A

Birth Ident: DVNJ-97-63
Breed: SA A15F1 VHC
BW (\$): -287/59 PW (\$): 76/86
9 Lacts. Protein Milkfat
Milk (%) (kg) (%) (kg) Days
4740 3.79 180 4.48 212 238

PA HILL BRODY JEOPARDY

Birth Ident: FVDV-05-161 (506544)
Breed: PA A16 SVD
BW (\$): -380/98

MAIRE ELECT ISET

Birth Ident: CKJH-09-67
Breed: PA A16
BW (\$): -331/45 PW (\$): -247/84
9 Lacts. Protein Milkfat
Milk (%) (kg) (%) (kg) Days
2680 3.68 99 5.29 142 234

LOT 59

Three Generation Pedigree



Gavin Travers
New Zealand



Herd Averages as at 21/02/2026
Ancestry: 100% BW: -122/40 PW: -53/53

PTPT / HERDCODE: FVDV 1 / 7672
LOCATION: N010-887-613 / 2
DATE: 11/03/2026



Breeder: Gavin Travers

REGISTERED AYRSHIRE

PA HILL SPARK LINDA

Birth Ident: FVDV-19-230 No. 694
Breed: PA A16 Sex: FEMALE
Date of Birth: 18/10/2019 Classification: 2023 V7-7
BW (\$): -343/49 PW (\$): -239/83
Protein BV (kg): -15/54 Fertility BV (%): -7.6/37
Fat BV (kg): -22/58 Func Surv BV (%): -2.6/31
Milk BV (ltr): -79/60 Somatic Cell BV: -0.64/50
Lwt BV (kg): 35/31
Overall Opinion: -0.12/41 Dairy Conformation: 0.16/46
Udder Overall: 0.17/51
Avg SCC at latest Lactation: 109/5

Age	Milk (ltr)	Protein (%)	Conc (kg)	Milkfat (%)	Conc (kg)	Days	LW	BW
5 yr 5 m	2922	3.36	98	4.31	126	302		-126/4
4 yr 0 m	2896	3.61	104	4.71	136	305 T	74	62/41
1 yr 11 m	2248	3.39	76	4.51	101	305	-4	-11/38
Avg	2689	3.46	93	4.51	121	304	3	Lacts.

Traits other than production (2023)

AM ST MS OO S W C RA R L US FU RU FT RT TL UO DC
0 0 0 0 4 4 7 4 6 5 7 8 7 5 6 3 7 7

Due to Calve: 05/07/2026 Bull: 525487
Expected Calf PA HILL SONIC IRAM-ET
Bull Mating Date: 23/09/2025
525487 BW(\$): -204/24 PW(\$): -134/9

The information on this report is as recorded on the LIC MINDA database as at date of print, and LIC does not warrant the accuracy of the information provided

ROSEMOOR SPARK ET

Birth Ident: PJG-12-112 (513646)
Breed: PA A16 G3 SVD
BW (\$): -544/96
Protein BV (kg): -13/99
Fat BV (kg): -29/99
Milk BV (ltr): 290/99
Liveweight BV (kg): 91/88
Fertility BV (%): -8.8/96
Functional Survival BV (%): -4.1/80
Somatic Cell BV: -0.39/98
Fat %: 3.9
Protein %: 3.3

BIRCHLANDS WILY LINDA

Birth Ident: CLJF-14-2 V7-7
Breed: PA A16
PW (\$): 65/85
BW (\$): -137/51 Lwt BV (kg): -22/37
Protein BV (kg): -15/57 Fertility BV (%): -5.4/35
Fat BV (kg): -15/58 Func Surv BV (%): -0.5/30
Milk BV (ltr): -242/61 SCC BV: -0.57/54
Age Milk Protein Milkfat Days LW
10 yr 0 m 4077 3.58 146 4.91 200 240
9 yr 1 m 3048 3.79 116 4.55 139 222 -119
8 yr 0 m 4029 3.63 146 5.15 207 251 175
5 yr 3 m 3119 3.66 114 4.41 137 292 7
4 yr 2 m 2807 3.50 98 4.23 119 266 T 27
2 yr 2 m 2742 3.56 98 4.79 131 305 34
Avg 3304 3.62 120 4.71 156 263 6 Lacts.

Traits other than production (2019)

AM ST MS OO S W C RA R L US FU RU FT RT TL UO DC
0 0 0 0 6 5 7 4 7 6 7 6 7 5 6 4 7 7

ROSEVALE GS ZACKY

Birth Ident: FJFB-96-56 (504588)
Breed: PA A16 G3,G1
BW (\$): -657/76 Lwt BV (kg): 19/34
Protein BV (kg): -41/90 Fertility BV (%): -7.3/79
Fat BV (kg): -48/90 Func Surv BV (%): -3.0/52
Milk BV (ltr): -384/91 SCC BV: 0.05/87

BROOKVIEW SECUREY ON PAR

Birth Ident: FBBM-04-56
Breed: PA A16 G3,G1 EXC
BW (\$): -340/74 PW (\$): 289/88
Age Milk Protein Milkfat Days LW
9 yr 1 m 7645 3.32 254 4.37 334 305 19
8 yr 1 m 6819 3.37 230 3.82 260 244 154
7 yr 2 m 8034 3.47 278 3.72 298 285 162
6 yr 0 m 8382 3.46 290 3.76 315 305 249
5 yr 1 m 7338 3.44 252 3.53 259 239 339
Avg 7248 3.42 248 3.83 278 271 8 Lacts.

PA HILL BLADE WILLY

Birth Ident: FVDV-07-158 (510586)
Breed: PA A16 G3
BW (\$): -211/92 Lwt BV (kg): -17/79
Protein BV (kg): -12/97 Fertility BV (%): -1.9/92
Fat BV (kg): -20/97 Func Surv BV (%): -2.8/72
Milk BV (ltr): -344/97 SCC BV: 0.06/96

BIRCHLANDS KINGS GRETAL

Birth Ident: CLJF-09-64
Breed: PA A16 G3 SVD
BW (\$): -160/52 PW (\$): 30/87
Age Milk Protein Milkfat Days LW
9 yr 10 m 2404 3.69 89 4.81 116 292 124
9 yr 0 m 3007 3.53 106 4.77 143 212 348
7 yr 1 m 3367 3.57 120 5.08 171 305 130
6 yr 0 m 3257 3.85 125 5.03 164 279 67
4 yr 10 m 4400 3.79 167 5.93 261 305 288
Avg 3210 3.65 117 5.14 165 278 7 Lacts.

GOLDSTREAM SEBASTIAN

HB No: A30752/M (61467)
Breed: PA A16 BW (\$): -732/72

COROGLEN AUTO ZAP

HB No: A174892/F
Breed: PA A16 EX2
BW (\$): -419/54 PW (\$): 210/66
8 Lacts. Protein Milkfat
Milk (%) (kg) (%) (kg) Days
5486 3.53 194 4.45 244 246

WOODS VIEW PARDNER-ET

Oseas HB No: 00000811799/CAN (500545)
Breed: PA A16 BW (\$): -594/92

BROOKVIEW BLUE SECUREY

Birth Ident: FBBM-98-25
Breed: PA A16 EX4 SVD
BW (\$): -207/76 PW (\$): 1/89
10 Lacts. Protein Milkfat
Milk (%) (kg) (%) (kg) Days
5470 3.48 190 4.08 223 270

SEMAYR PAHILL BLADE

Birth Ident: KWMM-01-276 (502517)
Breed: PA A16 SVD
BW (\$): -171/96

OAKLEIGH BENS WINNIE

Birth Ident: CJVK-00-14
Breed: PA A16 EXC
BW (\$): -352/69 PW (\$): -1/85
7 Lacts. Protein Milkfat
Milk (%) (kg) (%) (kg) Days
3976 3.67 146 4.09 163 268

INGLECORNER MILKY KING

Birth Ident: BTVK-03-142 (504586)
Breed: PA A16 SVD
BW (\$): -243/96

KITEROA BONNY GALIT

Birth Ident: MIV-05-5 VHC
Breed: PA A16 VHC
BW (\$): -216/53 PW (\$): -175/86
6 Lacts. Protein Milkfat
Milk (%) (kg) (%) (kg) Days
3021 3.63 110 4.91 148 242

LOT 60

Three Generation Pedigree



AE Herd Averages as at 21/02/2026
Ancestry: 100% BW : -122/40 PW : -53/53

PTPT / HERDCODE : FVDV 1 / 7672
LOCATION : N010-887-613 / 2
DATE : 11/03/2026



New Zealand

Breeder : **Noddy Ayrshires Limited**
Owner : **Gavin Travers**

REGISTERED AYRSHIRE G3 S✓

PA HILL ICEMAN CLARICE

Birth Ident: **FVDV-22-165** No. 834

Breed: **PA A16** Sex: **FEMALE**
Date of Birth: **29/08/2022** Classification: **2024 B6-7**

BW (\$): -150/36 PW (\$): 69/56
Protein BV (kg): -13/40 Fertility BV (%): -8.5/23
Fat BV (kg): -12/41 Func Surv BV (%): 0.9/15
Milk BV (ltr): -37/44 Somatic Cell BV: -0.77/38
Lwt BV (kg): -13/24

Overall Opinion: -0.05/14 Dairy Conformation: 0.06/37
Udder Overall: 0.00/45

Avg SCC at latest Lactation : 30/6

Age	Milk (ltr)	Protein (kg)	Milkfat (kg)	Days	LW	Herd BW
2 yr 0 m	3022	3.78	114	5.20	157	305
Avg 3022 3.78 114 5.20 157 305 1 Lacts.						

Traits other than production (2024)

AM ST MS OO S W C R A R L US FU RU FT RT LT UO DC
0 0 0 0 0 3 0 6 4 5 6 7 6 6 5 7 3 6 7

Due to Calve : 23/07/2026 Bull : 525487
Expected Calf **PA HILL SONIC IRAM-ET**

Bull Mating Date
525487 13/10/2025 NM

The information on this report is as recorded on the LIC MINDA database as at date of print, and LIC does not warrant the accuracy of the information provided

PA HILL NORMAN ICEMAN

Birth Ident: **FVDV-19-298**

Breed: **PA A16** G3 S✓ D✓

BW (\$): -199/58
Protein BV (kg): -6/68
Fat BV (kg): -16/69
Milk BV (ltr): 377/72
Liveweight BV (kg): -11/29
Fertility BV (%): -12.3/51
Functional Survival BV (%): 0.8/30
Somatic Cell BV: -0.58/65
Fat %: 4.2
Protein %: 3.4

PA HILL ISABUL CLARICE

Birth Ident: **FVDV-20-107**

Breed: **PA A16** G3 V7-6 D✓

PW (\$): -226/90
BW (\$): -172/50 Lwt BV (kg): -16/65
Protein BV (kg): -19/48 Fertility BV (%): -4.2/20
Fat BV (kg): -15/49 Func Surv BV (%): 1.0/20
Milk BV (ltr): -353/53 SCC BV: -0.53/44

Age	Milk (ltr)	Protein (kg)	Milkfat (kg)	Days	LW
4 yr 10 m	3274	3.89	127	4.70	154
3 yr 10 m	3627	4.10	149	5.24	190
1 yr 11 m	1786	3.85	69	4.73	84
Avg 2896 3.97 115 4.93 143 262 3 Lacts.					

Traits other than production (2024)

AM ST MS OO S W C R A R L US FU RU FT RT LT UO DC
0 0 0 0 0 3 0 6 4 5 7 7 7 7 5 6 6 7 6

PA HILL BLADE NORMAN

Birth Ident: **FVDV-07-173 (508549)**

Breed: **PA A16** G3

BW (\$): -167/82 Lwt BV (kg): -15/69
Protein BV (kg): -5/89 Fertility BV (%): -5.4/73
Fat BV (kg): -15/89 Func Surv BV (%): -0.3/50
Milk BV (ltr): 292/90 SCC BV: -0.25/86

PA HILL ASTUTE IRMA ET

Birth Ident: **FVDV-12-65**

Breed: **PA A16** G3 V7-8 S✓ D✓

BW (\$): -76/67 PW (\$): 233/89

Age	Milk (ltr)	Protein (kg)	Milkfat (kg)	Days	LW
10 yr 5 m	1092	2.85	31	3.64	40
9 yr 1 m	3692	3.23	119	4.00	148
7 yr 3 m	3726	3.28	122	3.96	148
6 yr 0 m	4498	3.36	151	4.27	192
4 yr 2 m	4404	3.33	147	4.27	188
Avg 4177 3.31 138 4.20 175 294 6 Lacts.					

SEMARYR PAHILL BLADE

Birth Ident: **KWMX-01-276 (502517)**

Breed: **PA A16** S✓ D✓

BW (\$): -171/96

PA HILL KIEKO NOREEN

Birth Ident: **FVDV-03-45**

Breed: **PA A16** VHC

BW (\$): -314/67 PW (\$): -147/88
4 Lacts. Protein Milkfat
Milk (kg) (kg) (kg) Days
4082 3.27 133 4.23 173 300

WAERENGA BLAZE ASTUTE

Birth Ident: **GGF-06-105 (517656)**

Breed: **PA A16** S✓ D✓

BW (\$): -239/97

PA HILL BRODY IRMA ET

Birth Ident: **FVDV-09-13**

Breed: **PA A16** V6-7 S✓ D✓

BW (\$): -92/68 PW (\$): 37/88
4 Lacts. Protein Milkfat
Milk (kg) (kg) (kg) Days
3989 3.59 143 4.76 190 304

SOUTHWIND JACKS QUINTIN

Birth Ident: **BNHY-10-50 (511597)**

Breed: **PA A16** S✓ D✓

BW (\$): -73/98

SOUTHWIND OMA ISABELLE

Birth Ident: **BNHY-08-23**

Breed: **PA A16** V6-7 S✓ D✓

BW (\$): -171/68 PW (\$): 434/86
7 Lacts. Protein Milkfat
Milk (kg) (kg) (kg) Days
4586 3.51 161 4.96 228 259

PA HILL NORMAN VODKA ET

Birth Ident: **FVDV-15-351**

Breed: **PA A16** S✓ D✓

BW (\$): -147/53

PA HILL IVO CLARICE S2A

Birth Ident: **JYQD-15-11**

Breed: **SA A14F1**

BW (\$): -279/51 PW (\$): -191/76
2 Lacts. Protein Milkfat
Milk (kg) (kg) (kg) Days
1402 3.78 53 4.50 63 143

Copyright 2026 LIC. All rights reserved

N = Inbred T = At least 1 Abnormal Test in this Lactation S = GeneMark DNA Profiled # = Parentage Uncertain D / S ✓ = Parentage Confirmed by DNA
D = Lactation values include at least 1 derived test Indices exclude genomic information with the exception of some historical Herd BW values

LOT 61

Three Generation Pedigree



AE Herd Averages as at 21/02/2026
Ancestry: 100% BW : -122/40 PW : -53/53

PTPT / HERDCODE : FVDV 1 / 7672
LOCATION : N010-887-613 / 2
DATE : 11/03/2026



New Zealand

Breeder : **Noddy Ayrshires Limited**
Owner : **Gavin Travers**

REGISTERED AYRSHIRE G3 S✓

PA HILL UGENNE UMAIMA

Birth Ident: **CKJH-22-57** No. 862

Breed: **PA A16** Sex: **FEMALE**
Date of Birth: **2/09/2022** Classification: **2024 B7-7**

BW (\$): -156/30 PW (\$): -98/55
Protein BV (kg): -10/37 Fertility BV (%): -5.9/21
Fat BV (kg): -7/39 Func Surv BV (%): 0.1/13
Milk BV (ltr): -36/42 Somatic Cell BV: -0.01/36
Lwt BV (kg): 0/11

Overall Opinion: 0.01/12 Dairy Conformation: 0.18/33
Udder Overall: 0.11/37

Avg SCC at latest Lactation : 98/8

Age	Milk (ltr)	Protein (kg)	Milkfat (kg)	Days	LW	Herd BW
2 yr 1 m	2327	3.73	87	4.65	108	305
Avg 2327 3.73 87 4.65 108 305 1 Lacts.						

Traits other than production (2024)

AM ST MS OO S W C R A R L US FU RU FT RT LT UO DC
0 0 0 0 0 3 0 6 4 4 6 8 7 7 5 5 4 7 7

Due to Calve : 06/07/2026 Bull : 524427
Expected Calf **LODORE WHITE KIWI**

Bull Mating Date
524427 26/09/2025

The information on this report is as recorded on the LIC MINDA database as at date of print, and LIC does not warrant the accuracy of the information provided

MAIRE DEACON UGENNE

Birth Ident: **CKJH-20-83**

Breed: **PA A16** G3 S✓ D✓

BW (\$): -177/46
Protein BV (kg): -4/51
Fat BV (kg): -7/52
Milk BV (ltr): 103/54
Liveweight BV (kg): 4/30
Fertility BV (%): -7.5/40
Functional Survival BV (%): -1.0/32
Somatic Cell BV: 0.25/49
Fat %: 4.4
Protein %: 3.6

MAIRE RANDY UMAIMA

Birth Ident: **CKJH-20-31**

Breed: **PA A16** G3 S✓ D✓

PW (\$): -33/80
BW (\$): -151/40 Lwt BV (kg): -4/13
Protein BV (kg): -16/51 Fertility BV (%): -3.5/32
Fat BV (kg): -8/52 Func Surv BV (%): 0.8/14
Milk BV (ltr): -102/56 SCC BV: -0.43/47

Age	Milk (ltr)	Protein (kg)	Milkfat (kg)	Days	LW
4 yr 11 m	2189	3.59	79	5.32	117
3 yr 11 m	2100	3.66	77	5.42	114
2 yr 10 m	1844	3.78	70	5.88	108
1 yr 10 m	1523	3.76	57	5.95	91
Avg 1914 3.69 71 5.61 107 197 4 Lacts.					

SANROSA DEACON ET

Birth Ident: **BNNL-12-137 (513521)**

Breed: **PA A16** G3 S✓ D✓

BW (\$): -75/99 Lwt BV (kg): 18/98
Protein BV (kg): 10/99 Fertility BV (%): -10.7/99
Fat BV (kg): 10/99 Func Surv BV (%): -0.8/92
Milk BV (ltr): 548/99 SCC BV: 0.07/99

MAIRE QUEST QUITE

Birth Ident: **CKJH-16-3**

Breed: **PA A16** G3 S✓

BW (\$): -201/50 PW (\$): -214/83

Age	Milk (ltr)	Protein (kg)	Milkfat (kg)	Days	LW
6 yr 2 m	1709	3.41	58	4.17	71
5 yr 1 m	3072	3.58	110	4.74	146
4 yr 0 m	3295	3.43	113	4.64	153
3 yr 0 m	2745	3.44	94	4.77	131
2 yr 0 m	1913	3.48	67	4.66	89
Avg 2547 3.48 89 4.63 118 230 5 Lacts.					

MAIRE QUINT RANDY

Birth Ident: **CKJH-17-91**

Breed: **PA A16** G3 S✓

BW (\$): -166/60 Lwt BV (kg): -16/32
Protein BV (kg): -16/72 Fertility BV (%): -4.3/54
Fat BV (kg): -14/73 Func Surv BV (%): 1.5/35
Milk BV (ltr): -203/75 SCC BV: -0.53/68

MAIRE ISAK PRUDENCE

Birth Ident: **CKJH-15-28**

Breed: **PA A16** G3 S✓

BW (\$): -207/46 PW (\$): 45/82

Age	Milk (ltr)	Protein (kg)	Milkfat (kg)	Days	LW
6 yr 0 m	1161	3.31	38	4.01	47
5 yr 1 m	3037	3.42	104	4.62	140
4 yr 0 m	3231	3.28	106	4.49	145
2 yr 11 m	3091	3.51	109	4.18	129
2 yr 0 m	2333	3.77	88	5.14	120
Avg 2923 3.48 102 4.57 134 216 4 Lacts.					

ASMO TOSIKKO ET

Oseas HB No: 00000043642/FIN (510634)

Breed: **PA A16** S✓ D✓

BW (\$): -224/97

SANROSA DELLA 06-128

Birth Ident: **BNNL-06-128**

Breed: **PA A16** E8-8 S✓ D✓

BW (\$): -181/79 PW (\$): 241/89
10 Lacts. Protein Milkfat
Milk (kg) (kg) (kg) Days
8506 3.73 317 4.21 358 285

SOUTHWIND BONNY QUEST ET

Birth Ident: **BNHY-14-1 (515584)**

Breed: **PA A16** S✓ D✓

BW (\$): -14/88

MAIRE ASTUTE NECTAR

Birth Ident: **CKJH-13-34**

Breed: **PA A16** S✓ D✓

BW (\$): -354/52 PW (\$): -299/79
3 Lacts. Protein Milkfat
Milk (kg) (kg) (kg) Days
1730 3.67 63 5.38 93 246

SOUTHWIND JACKS QUINTIN

Birth Ident: **BNHY-10-50 (511597)**

Breed: **PA A16** S✓ D✓

BW (\$): -73/98

MAIRE KINGS KAMBIA

Birth Ident: **CKJH-10-38**

Breed: **PA A16** S✓ D✓

BW (\$): -245/51 PW (\$): -39/85
8 Lacts. Protein Milkfat
Milk (kg) (kg) (kg) Days
3169 3.48 110 4.31 137 226

SOUTHWIND ED'S ISAK

Birth Ident: **BNHY-13-20 (514626)**

Breed: **PA A16** S✓

BW (\$): -244/84

MAIRE DIAMOND MUD

Birth Ident: **CKJH-12-22**

Breed: **PA A16** V6-7

BW (\$): -355/43 PW (\$): -356/83
5 Lacts. Protein Milkfat
Milk (kg) (kg) (kg) Days
3324 3.51 117 4.13 137 227

Copyright 2026 LIC. All rights reserved

N = Inbred T = At least 1 Abnormal Test in this Lactation S = GeneMark DNA Profiled # = Parentage Uncertain D / S ✓ = Parentage Confirmed by DNA
D = Lactation values include at least 1 derived test Indices exclude genomic information with the exception of some historical Herd BW values

LOT 62

Three Generation Pedigree



Gavin Travers
New Zealand

AE Herd Averages as at 21/02/2026
Ancestry: 100% BW: -122/40 PW: -53/53

PTPT / HERDCODE: FVDV 1 / 7672
LOCATION: N010-887-613 / 2
DATE: 11/03/2026



<p>REGISTERED AYRSHIRE</p> <p>PA HILL EVERITT SPRAAAY </p> <p>Birth Ident: CKJH-21-44 No. 868</p> <p>Breed: PA A16 Sex: FEMALE Date of Birth: 6/11/2021 Classification: 2024 H6-6</p> <p>BW (\$): -181/33 PW (\$): -95/47 Protein BV (kg): -9/41 Fertility BV (%): -5.0/23 Fat BV (kg): -12/42 Func Surv BV (%): 0.1/16 Milk BV (ltr): 36/46 Somatic Cell BV: -0.32/38 Lwt BV (kg): -5/17</p> <p>Overall Opinion: 0.13/16 Dairy Conformation: -0.10/30 Udder Overall: -0.30/21 Avg SCC at latest Lactation: 93/12</p> <table border="1"> <thead> <tr> <th>Age</th> <th>Milk (ltr)</th> <th>Protein (%)</th> <th>Milkfat (%)</th> <th>Days</th> <th>LW</th> <th>BW</th> </tr> </thead> <tbody> <tr> <td>2 yr 3 m</td> <td>1965</td> <td>3.43</td> <td>67</td> <td>4.20</td> <td>83</td> <td>305</td> </tr> <tr> <td colspan="7">Avg 1965 3.43 67 4.20 83 305 1 Lacts.</td> </tr> </tbody> </table> <p>Traits other than production (2024) AM ST MS OO S W C R A R L US FU RU FT RT TL UO DC 0 0 0 0 3 0 6 5 5 6 6 6 6 4 5 3 6 6</p> <p>Due to Calve: 20/07/2026 Bull: 525487 Expected Calf: PA HILL SONIC IRAM-ET Bull Mating Date: 10/10/2025 525487 17/01/2025 714037</p> <p>The information on this report is as recorded on the LIC MINDA database as at date of print, and LIC does not warrant the accuracy of the information provided</p>		Age	Milk (ltr)	Protein (%)	Milkfat (%)	Days	LW	BW	2 yr 3 m	1965	3.43	67	4.20	83	305	Avg 1965 3.43 67 4.20 83 305 1 Lacts.							<p>PA HILL DEACON EVERITT ET</p> <p>Birth Ident: FVDV-18-355</p> <p>Breed: PA A16 </p> <p>BW (\$): -132/61 Protein BV (kg): -5/73 Fat BV (kg): -3/73 Milk BV (ltr): 80/76 Liveweight BV (kg): 6/39 Fertility BV (%): -8.1/46 Functional Survival BV (%): -0.1/35 Somatic Cell BV: -0.44/68 Fat %: 4.6 Protein %: 3.6</p> <p>MAIRE PAK SPRAY</p> <p>Birth Ident: CKJH-18-8</p> <p>Breed: PA A16</p> <p>PW (\$): 38/83 Lwt BV (kg): -15/30 Fertility BV (%): -2.6/39 Func Surv BV (%): 0.3/28 SCC BV: -0.20/53</p> <table border="1"> <thead> <tr> <th>Age</th> <th>Milk (ltr)</th> <th>Protein (%)</th> <th>Milkfat (%)</th> <th>Days</th> <th>LW</th> </tr> </thead> <tbody> <tr> <td>7 yr 0 m</td> <td>3276</td> <td>3.51</td> <td>115</td> <td>4.50</td> <td>147</td> </tr> <tr> <td>6 yr 0 m</td> <td>3334</td> <td>3.67</td> <td>122</td> <td>4.57</td> <td>152</td> </tr> <tr> <td>5 yr 0 m</td> <td>3162</td> <td>3.56</td> <td>113</td> <td>4.49</td> <td>142</td> </tr> <tr> <td>3 yr 2 m</td> <td>1977</td> <td>3.34</td> <td>66</td> <td>4.51</td> <td>89</td> </tr> <tr> <td>2 yr 1 m</td> <td>1356</td> <td>3.28</td> <td>45</td> <td>4.52</td> <td>61</td> </tr> <tr> <td colspan="6">Avg 2621 3.51 92 4.52 118 202 5 Lacts.</td> </tr> </tbody> </table> <p>TE MATAI PROTEIN PAK</p> <p>Birth Ident: DVNJ-07-60 (508530)</p> <p>Breed: PA A16 </p> <p>BW (\$): -279/97 Lwt BV (kg): 6/92 Protein BV (kg): -6/99 Fertility BV (%): -6.1/96 Fat BV (kg): -20/99 Func Surv BV (%): 0.8/83 Milk BV (ltr): 177/99 SCC BV: 0.28/98</p> <p>MAIRE KINGS LYCRA</p> <p>Birth Ident: CKJH-11-9</p> <p>Breed: PA A16</p> <p>BW (\$): -310/51 PW (\$): -440/84</p> <table border="1"> <thead> <tr> <th>Age</th> <th>Milk (ltr)</th> <th>Protein (%)</th> <th>Milkfat (%)</th> <th>Days</th> <th>LW</th> </tr> </thead> <tbody> <tr> <td>8 yr 1 m</td> <td>1589</td> <td>3.51</td> <td>56</td> <td>4.05</td> <td>64</td> </tr> <tr> <td>7 yr 0 m</td> <td>1822</td> <td>3.55</td> <td>65</td> <td>4.19</td> <td>76</td> </tr> <tr> <td>6 yr 0 m</td> <td>2677</td> <td>3.37</td> <td>90</td> <td>4.74</td> <td>127</td> </tr> <tr> <td>5 yr 0 m</td> <td>3200</td> <td>3.24</td> <td>104</td> <td>4.74</td> <td>152</td> </tr> <tr> <td>4 yr 0 m</td> <td>2805</td> <td>3.41</td> <td>96</td> <td>4.49</td> <td>126</td> </tr> <tr> <td colspan="6">Avg 2398 3.41 82 4.65 112 235 7 Lacts.</td> </tr> </tbody> </table> <p>ASMO TOSIKKO ET</p> <p>Oseas HB No: 000000043642/FIN (510634)</p> <p>Breed: PA A16 BW (\$): -224/97</p> <p>SANROSA DEACON ET</p> <p>Birth Ident: BNLL-12-137 (513521)</p> <p>Breed: PA A16 </p> <p>BW (\$): -75/99 Lwt BV (kg): 18/98 Protein BV (kg): 10/99 Fertility BV (%): -10.7/99 Fat BV (kg): 10/99 Func Surv BV (%): -0.8/92 Milk BV (ltr): 548/99 SCC BV: 0.07/99</p> <p>PA HILL NATHAN ELIZA</p> <p>Birth Ident: FVDV-13-32</p> <p>Breed: PA A16 </p> <p>BW (\$): -119/70 PW (\$): 123/88</p> <table border="1"> <thead> <tr> <th>Age</th> <th>Milk (ltr)</th> <th>Protein (%)</th> <th>Milkfat (%)</th> <th>Days</th> <th>LW</th> </tr> </thead> <tbody> <tr> <td>8 yr 11 m</td> <td>3191</td> <td>3.65</td> <td>116</td> <td>4.64</td> <td>148</td> </tr> <tr> <td>7 yr 1 m</td> <td>4141</td> <td>3.44</td> <td>142</td> <td>4.22</td> <td>175</td> </tr> <tr> <td>5 yr 0 m</td> <td>4375</td> <td>3.52</td> <td>154</td> <td>4.20</td> <td>184</td> </tr> <tr> <td>3 yr 4 m</td> <td>3438</td> <td>3.73</td> <td>128</td> <td>4.72</td> <td>162</td> </tr> <tr> <td>2 yr 0 m</td> <td>4010</td> <td>3.63</td> <td>145</td> <td>4.36</td> <td>175</td> </tr> <tr> <td colspan="6">Avg 3831 3.58 137 4.41 169 305 5 Lacts.</td> </tr> </tbody> </table> <p>ASMO DELLA 06-128</p> <p>Birth Ident: BNLL-06-128</p> <p>Breed: PA A16 E8-8 </p> <p>BW (\$): -181/79 PW (\$): 241/89 10 Lacts. Protein Milkfat Milk (%) (kg) (%) (kg) Days 8506 3.73 317 4.21 358 285</p> <p>PA HILL SPB NATHAN</p> <p>Birth Ident: FVDV-07-175 (508671)</p> <p>Breed: PA A16 BW (\$): -141/97</p> <p>PA HILL BRODY ELIZA ET</p> <p>Birth Ident: FVDV-10-29</p> <p>Breed: PA A16 V7-8 </p> <p>BW (\$): -209/64 PW (\$): -59/89 9 Lacts. Protein Milkfat Milk (%) (kg) (%) (kg) Days 4255 3.08 131 3.77 160 269</p> <p>SORBY</p> <p>Oseas HB No: 000000091716/SWE (505515)</p> <p>Breed: O 016 BW (\$): -358/98</p> <p>TE MATAI BN DILY ET</p> <p>Birth Ident: DVNJ-99-5</p> <p>Breed: PA A16 VHC</p> <p>BW (\$): -243/64 PW (\$): -54/86 8 Lacts. Protein Milkfat Milk (%) (kg) (%) (kg) Days 4615 3.65 168 3.96 183 226</p> <p>INGLECORNER MILKY KING</p> <p>Birth Ident: BTVK-03-142 (504586)</p> <p>Breed: PA A16 BW (\$): -243/96</p> <p>MAIRE YANK BAMB</p> <p>Birth Ident: CKJH-02-39</p> <p>Breed: PA A16</p> <p>BW (\$): -392/45 PW (\$): -226/82 8 Lacts. Protein Milkfat Milk (%) (kg) (%) (kg) Days 2998 3.48 104 4.41 132 227</p>		Age	Milk (ltr)	Protein (%)	Milkfat (%)	Days	LW	7 yr 0 m	3276	3.51	115	4.50	147	6 yr 0 m	3334	3.67	122	4.57	152	5 yr 0 m	3162	3.56	113	4.49	142	3 yr 2 m	1977	3.34	66	4.51	89	2 yr 1 m	1356	3.28	45	4.52	61	Avg 2621 3.51 92 4.52 118 202 5 Lacts.						Age	Milk (ltr)	Protein (%)	Milkfat (%)	Days	LW	8 yr 1 m	1589	3.51	56	4.05	64	7 yr 0 m	1822	3.55	65	4.19	76	6 yr 0 m	2677	3.37	90	4.74	127	5 yr 0 m	3200	3.24	104	4.74	152	4 yr 0 m	2805	3.41	96	4.49	126	Avg 2398 3.41 82 4.65 112 235 7 Lacts.						Age	Milk (ltr)	Protein (%)	Milkfat (%)	Days	LW	8 yr 11 m	3191	3.65	116	4.64	148	7 yr 1 m	4141	3.44	142	4.22	175	5 yr 0 m	4375	3.52	154	4.20	184	3 yr 4 m	3438	3.73	128	4.72	162	2 yr 0 m	4010	3.63	145	4.36	175	Avg 3831 3.58 137 4.41 169 305 5 Lacts.					
Age	Milk (ltr)	Protein (%)	Milkfat (%)	Days	LW	BW																																																																																																																																																
2 yr 3 m	1965	3.43	67	4.20	83	305																																																																																																																																																
Avg 1965 3.43 67 4.20 83 305 1 Lacts.																																																																																																																																																						
Age	Milk (ltr)	Protein (%)	Milkfat (%)	Days	LW																																																																																																																																																	
7 yr 0 m	3276	3.51	115	4.50	147																																																																																																																																																	
6 yr 0 m	3334	3.67	122	4.57	152																																																																																																																																																	
5 yr 0 m	3162	3.56	113	4.49	142																																																																																																																																																	
3 yr 2 m	1977	3.34	66	4.51	89																																																																																																																																																	
2 yr 1 m	1356	3.28	45	4.52	61																																																																																																																																																	
Avg 2621 3.51 92 4.52 118 202 5 Lacts.																																																																																																																																																						
Age	Milk (ltr)	Protein (%)	Milkfat (%)	Days	LW																																																																																																																																																	
8 yr 1 m	1589	3.51	56	4.05	64																																																																																																																																																	
7 yr 0 m	1822	3.55	65	4.19	76																																																																																																																																																	
6 yr 0 m	2677	3.37	90	4.74	127																																																																																																																																																	
5 yr 0 m	3200	3.24	104	4.74	152																																																																																																																																																	
4 yr 0 m	2805	3.41	96	4.49	126																																																																																																																																																	
Avg 2398 3.41 82 4.65 112 235 7 Lacts.																																																																																																																																																						
Age	Milk (ltr)	Protein (%)	Milkfat (%)	Days	LW																																																																																																																																																	
8 yr 11 m	3191	3.65	116	4.64	148																																																																																																																																																	
7 yr 1 m	4141	3.44	142	4.22	175																																																																																																																																																	
5 yr 0 m	4375	3.52	154	4.20	184																																																																																																																																																	
3 yr 4 m	3438	3.73	128	4.72	162																																																																																																																																																	
2 yr 0 m	4010	3.63	145	4.36	175																																																																																																																																																	
Avg 3831 3.58 137 4.41 169 305 5 Lacts.																																																																																																																																																						

Copyright 2026 LIC. All rights reserved

N = Induced T = At least 1 Abnormal Test in this Lactation
D = Lactation values include at least 1 derived test = GeneMark DNA Profiled # = Parentage Uncertain D / S ✓ = Parentage Confirmed by DNA
Indices exclude genomic information with the exception of some historical Herd BW values P001.50

LOT 63

Three Generation Pedigree



Gavin Travers
New Zealand

AE Herd Averages as at 21/02/2026
Ancestry: 100% BW: -122/40 PW: -53/53

PTPT / HERDCODE: FVDV 1 / 7672
LOCATION: N010-887-613 / 2
DATE: 11/03/2026



<p>Breeder: Gavin Travers</p> <p>REGISTERED AYRSHIRE SUPPLEMENTARY</p> <p>PA HILL SNEEK ALI S2A </p> <p>Birth Ident: JYQD-18-19 No. 896</p> <p>Breed: SA A15 Sex: FEMALE Date of Birth: 1/10/2018 Classification: 2021 V7-7</p> <p>BW (\$): -260/38 PW (\$): -74/84 Protein BV (kg): -19/47 Fertility BV (%): -3.2/23 Fat BV (kg): -22/48 Func Surv BV (%): -1.0/18 Milk BV (ltr): -196/52 Somatic Cell BV: -0.18/41 Lwt BV (kg): -8/16</p> <p>Overall Opinion: -0.01/24 Dairy Conformation: 0.08/34 Udder Overall: -0.14/37 Avg SCC at latest Lactation: 127/8</p> <table border="1"> <thead> <tr> <th>Age</th> <th>Milk (ltr)</th> <th>Protein (%)</th> <th>Milkfat (%)</th> <th>Days</th> <th>LW</th> <th>BW</th> </tr> </thead> <tbody> <tr> <td>6 yr 0 m</td> <td>3828</td> <td>3.47</td> <td>133</td> <td>3.89</td> <td>149</td> <td>305</td> </tr> <tr> <td>4 yr 2 m</td> <td>2945</td> <td>3.60</td> <td>106</td> <td>4.21</td> <td>124</td> <td>305</td> </tr> <tr> <td>3 yr 1 m</td> <td>3089</td> <td>3.59</td> <td>111</td> <td>3.97</td> <td>123</td> <td>305</td> </tr> <tr> <td>2 yr 0 m</td> <td>2737</td> <td>3.41</td> <td>93</td> <td>3.90</td> <td>107</td> <td>305</td> </tr> <tr> <td colspan="7">Avg 3150 3.52 111 3.99 126 305 4 Lacts.</td> </tr> </tbody> </table> <p>Traits other than production (2021) AM ST MS OO S W C R A R L US FU RU FT RT TL UO DC 0 0 0 0 4 7 5 6 6 7 7 6 4 6 3 7 7 7</p> <p>Due to Calve: 20/07/2026 Bull: 525487 Expected Calf: PA HILL SONIC IRAM-ET Bull Mating Date: 10/10/2025 525487 10/10/2025</p> <p>The information on this report is as recorded on the LIC MINDA database as at date of print, and LIC does not warrant the accuracy of the information provided</p>		Age	Milk (ltr)	Protein (%)	Milkfat (%)	Days	LW	BW	6 yr 0 m	3828	3.47	133	3.89	149	305	4 yr 2 m	2945	3.60	106	4.21	124	305	3 yr 1 m	3089	3.59	111	3.97	123	305	2 yr 0 m	2737	3.41	93	3.90	107	305	Avg 3150 3.52 111 3.99 126 305 4 Lacts.							<p>PA HILL INKARI SNEEKER</p> <p>Birth Ident: FVDV-15-320</p> <p>Breed: PA A16 </p> <p>BW (\$): -212/46 Protein BV (kg): -23/53 Fat BV (kg): -20/53 Milk BV (ltr): -369/55 Liveweight BV (kg): -28/29 Fertility BV (%): 0.2/39 Functional Survival BV (%): -1.7/30 Somatic Cell BV: -0.07/47 Fat %: 4.7 Protein %: 3.6</p> <p>PA HILL ELASTC ALISON S1A</p> <p>Birth Ident: JYQD-16-15</p> <p>Breed: SA A13F1 </p> <p>BW (\$): -277/45 Lwt BV (kg): 12/34 Protein BV (kg): -16/53 Fertility BV (%): -5.6/24 Fat BV (kg): -20/54 Func Surv BV (%): -0.1/20 Milk BV (ltr): -82/57 SCC BV: -0.20/46</p> <table border="1"> <thead> <tr> <th>Age</th> <th>Milk (ltr)</th> <th>Protein (%)</th> <th>Milkfat (%)</th> <th>Days</th> <th>LW</th> </tr> </thead> <tbody> <tr> <td>8 yr 11 m</td> <td>2825</td> <td>3.82</td> <td>108</td> <td>4.24</td> <td>120</td> </tr> <tr> <td>7 yr 7 m</td> <td>5787</td> <td>3.92</td> <td>227</td> <td>4.66</td> <td>269</td> </tr> <tr> <td>6 yr 7 m</td> <td>846</td> <td>4.10</td> <td>26</td> <td>5.25</td> <td>34</td> </tr> <tr> <td>5 yr 3 m</td> <td>2727</td> <td>3.30</td> <td>90</td> <td>3.78</td> <td>103</td> </tr> <tr> <td>3 yr 11 m</td> <td>3394</td> <td>3.40</td> <td>115</td> <td>3.82</td> <td>129</td> </tr> <tr> <td>2 yr 1 m</td> <td>1866</td> <td>3.26</td> <td>61</td> <td>3.83</td> <td>71</td> </tr> <tr> <td colspan="6">Avg 3320 3.62 120 4.18 139 247 5 Lacts.</td> </tr> </tbody> </table> <p>Traits other than production (2020) AM ST MS OO S W C R A R L US FU RU FT RT TL UO DC 0 0 0 0 6 5 7 5 6 7 7 5 6 3 7 7</p>		Age	Milk (ltr)	Protein (%)	Milkfat (%)	Days	LW	8 yr 11 m	2825	3.82	108	4.24	120	7 yr 7 m	5787	3.92	227	4.66	269	6 yr 7 m	846	4.10	26	5.25	34	5 yr 3 m	2727	3.30	90	3.78	103	3 yr 11 m	3394	3.40	115	3.82	129	2 yr 1 m	1866	3.26	61	3.83	71	Avg 3320 3.62 120 4.18 139 247 5 Lacts.						<p>SOUTHWIND INKKARI</p> <p>Birth Ident: BNHY-03-5 (504521)</p> <p>Breed: PA A16 </p> <p>BW (\$): -80/94 Lwt BV (kg): -39/84 Protein BV (kg): -12/98 Fertility BV (%): 4.4/95 Fat BV (kg): -8/98 Func Surv BV (%): -2.5/78 Milk BV (ltr): -29/98 SCC BV: -0.04/97</p> <p>PA HILL QUIN SHOE</p> <p>Birth Ident: FVDV-12-49</p> <p>Breed: PA A16 </p> <p>BW (\$): -150/51 PW (\$): -133/84</p> <table border="1"> <thead> <tr> <th>Age</th> <th>Milk (ltr)</th> <th>Protein (%)</th> <th>Milkfat (%)</th> <th>Days</th> <th>LW</th> </tr> </thead> <tbody> <tr> <td>6 yr 9 m</td> <td>358</td> <td>3.38</td> <td>12</td> <td>3.92</td> <td>14</td> </tr> <tr> <td>5 yr 6 m</td> <td>3529</td> <td>3.60</td> <td>127</td> <td>4.32</td> <td>152</td> </tr> <tr> <td>4 yr 0 m</td> <td>3081</td> <td>3.57</td> <td>110</td> <td>4.52</td> <td>139</td> </tr> <tr> <td>3 yr 0 m</td> <td>3507</td> <td>3.81</td> <td>134</td> <td>4.70</td> <td>165</td> </tr> <tr> <td>2 yr 2 m</td> <td>2914</td> <td>3.74</td> <td>109</td> <td>4.81</td> <td>140</td> </tr> <tr> <td colspan="6">Avg 3257 3.68 120 4.58 149 277 4 Lacts.</td> </tr> </tbody> </table> <p>PA HILL SALT ELASTIC</p> <p>Birth Ident: FVDV-12-276</p> <p>Breed: PA A16 </p> <p>BW (\$): -311/54 Lwt BV (kg): -9/34 Protein BV (kg): -21/64 Fertility BV (%): -10.7/40 Fat BV (kg): -25/65 Func Surv BV (%): -1.0/33 Milk BV (ltr): -212/65 SCC BV: -0.47/57</p> <p>PA HILL BRODY MISSY S1A</p> <p>Birth Ident: CGTN-09-10</p> <p>Breed: SA A10F1</p> <p>BW (\$): -259/55 PW (\$): -140/91</p> <table border="1"> <thead> <tr> <th>Age</th> <th>Milk (ltr)</th> <th>Protein (%)</th> <th>Milkfat (%)</th> <th>Days</th> <th>LW</th> </tr> </thead> <tbody> <tr> <td>8 yr 0 m</td> <td>2224</td> <td>3.47</td> <td>77</td> <td>3.79</td> <td>84</td> </tr> <tr> <td>7 yr 0 m</td> <td>1848</td> <td>3.33</td> <td>62</td> <td>3.91</td> <td>72</td> </tr> <tr> <td>5 yr 11 m</td> <td>2097</td> <td>3.70</td> <td>78</td> <td>3.86</td> <td>81</td> </tr> <tr> <td>5 yr 0 m</td> <td>3313</td> <td>3.47</td> <td>115</td> <td>3.98</td> <td>132</td> </tr> <tr> <td>4 yr 0 m</td> <td>2984</td> <td>3.37</td> <td>101</td> <td>4.02</td> <td>120</td> </tr> <tr> <td colspan="6">Avg 2430 3.48 84 4.06 99 182 7 Lacts.</td> </tr> </tbody> </table> <p>TUOMISTON KIEKKO</p> <p>Oseas HB No: 000000040355/FIN (61749)</p> <p>Breed: PA A16 BW (\$): -216/95</p> <p>SOUTHWIND IXIA</p> <p>Birth Ident: BNHY-01-25</p> <p>Breed: PA A16 VHC </p> <p>BW (\$): -219/70 PW (\$): -78/89 9 Lacts. Protein Milkfat Milk (%) (kg) (%) (kg) Days 4514 3.85 174 5.27 238 264</p> <p>MAYO RF QUINNELLA</p> <p>Birth Ident: FHFJ-06-125 (507515)</p> <p>Breed: PA A16 BW (\$): -120/98</p> <p>PA HILL KINGS SHOE</p> <p>Birth Ident: FVDV-05-58</p> <p>Breed: PA A16 VHC</p> <p>BW (\$): -182/53 PW (\$): -44/87 8 Lacts. Protein Milkfat Milk (%) (kg) (%) (kg) Days 3883 3.55 137 4.78 185 298</p> <p>SALT SPRAY BONNY GEORGE</p> <p>Birth Ident: DYNX-04-46 (505545)</p> <p>Breed: PA A16 BW (\$): -229/97</p> <p>MAIRE BLAZE ELASTIC</p> <p>Birth Ident: CKJH-05-29</p> <p>Breed: PA A16 V7-8</p> <p>BW (\$): -283/50 PW (\$): -116/86 6 Lacts. Protein Milkfat Milk (%) (kg) (%) (kg) Days 3948 3.44 136 4.41 174 268</p> <p>CARMELGLEN BRODY</p> <p>Birth Ident: FRQW-03-58 (504534)</p> <p>Breed: PA A16 BW (\$): -194/99</p> <p>DAM:</p> <p>Birth Ident: CGTN-04-7</p> <p>Breed: AF A4F2 </p> <p>BW (\$): -303/36 PW (\$): -200/77 4 Lacts. Protein Milkfat Milk (%) (kg) (%) (kg) Days 2009 3.51 71 4.30 86 154</p>		Age	Milk (ltr)	Protein (%)	Milkfat (%)	Days	LW	6 yr 9 m	358	3.38	12	3.92	14	5 yr 6 m	3529	3.60	127	4.32	152	4 yr 0 m	3081	3.57	110	4.52	139	3 yr 0 m	3507	3.81	134	4.70	165	2 yr 2 m	2914	3.74	109	4.81	140	Avg 3257 3.68 120 4.58 149 277 4 Lacts.						Age	Milk (ltr)	Protein (%)	Milkfat (%)	Days	LW	8 yr 0 m	2224	3.47	77	3.79	84	7 yr 0 m	1848	3.33	62	3.91	72	5 yr 11 m	2097	3.70	78	3.86	81	5 yr 0 m	3313	3.47	115	3.98	132	4 yr 0 m	2984	3.37	101	4.02	120	Avg 2430 3.48 84 4.06 99 182 7 Lacts.					
Age	Milk (ltr)	Protein (%)	Milkfat (%)	Days	LW	BW																																																																																																																																																																													
6 yr 0 m	3828	3.47	133	3.89	149	305																																																																																																																																																																													
4 yr 2 m	2945	3.60	106	4.21	124	305																																																																																																																																																																													
3 yr 1 m	3089	3.59	111	3.97	123	305																																																																																																																																																																													
2 yr 0 m	2737	3.41	93	3.90	107	305																																																																																																																																																																													
Avg 3150 3.52 111 3.99 126 305 4 Lacts.																																																																																																																																																																																			
Age	Milk (ltr)	Protein (%)	Milkfat (%)	Days	LW																																																																																																																																																																														
8 yr 11 m	2825	3.82	108	4.24	120																																																																																																																																																																														
7 yr 7 m	5787	3.92	227	4.66	269																																																																																																																																																																														
6 yr 7 m	846	4.10	26	5.25	34																																																																																																																																																																														
5 yr 3 m	2727	3.30	90	3.78	103																																																																																																																																																																														
3 yr 11 m	3394	3.40	115	3.82	129																																																																																																																																																																														
2 yr 1 m	1866	3.26	61	3.83	71																																																																																																																																																																														
Avg 3320 3.62 120 4.18 139 247 5 Lacts.																																																																																																																																																																																			
Age	Milk (ltr)	Protein (%)	Milkfat (%)	Days	LW																																																																																																																																																																														
6 yr 9 m	358	3.38	12	3.92	14																																																																																																																																																																														
5 yr 6 m	3529	3.60	127	4.32	152																																																																																																																																																																														
4 yr 0 m	3081	3.57	110	4.52	139																																																																																																																																																																														
3 yr 0 m	3507	3.81	134	4.70	165																																																																																																																																																																														
2 yr 2 m	2914	3.74	109	4.81	140																																																																																																																																																																														
Avg 3257 3.68 120 4.58 149 277 4 Lacts.																																																																																																																																																																																			
Age	Milk (ltr)	Protein (%)	Milkfat (%)	Days	LW																																																																																																																																																																														
8 yr 0 m	2224	3.47	77	3.79	84																																																																																																																																																																														
7 yr 0 m	1848	3.33	62	3.91	72																																																																																																																																																																														
5 yr 11 m	2097	3.70	78	3.86	81																																																																																																																																																																														
5 yr 0 m	3313	3.47	115	3.98	132																																																																																																																																																																														
4 yr 0 m	2984	3.37	101	4.02	120																																																																																																																																																																														
Avg 2430 3.48 84 4.06 99 182 7 Lacts.																																																																																																																																																																																			

Copyright 2026 LIC. All rights reserved

N = Induced T = At least 1 Abnormal Test in this Lactation
D = Lactation details include at least one derived test = GeneMark DNA Profiled # = Parentage Uncertain D / S ✓ = Parentage Confirmed by DNA
Indices exclude genomic information with the exception of some historical Herd BW values P001.50

LOT 64

Three Generation Pedigree



Gavin Travers
New Zealand

AE Herd Averages as at 21/02/2026
Ancestry: 100% BW: -122/40 PW: -53/53

PTPT / HERDCODE : FVDV 1 / 7672
LOCATION : N010-887-613 / 2
DATE : 11/03/2026



Breeder : Gavin Travers

REGISTERED AYRSHIRE

G3 S/D ✓

PA HILL DARCY SUSAN

Birth Ident: FVDV-19-239 No. 902
Breed: PA A16 Sex: FEMALE
Date of Birth: 28/10/2019 Classification: 2023 V7-7

BW (\$): -212/41 PW (\$): -125/80
Protein BV (kg): -21/51 Fertility BV (%): -8.6/20
Fat BV (kg): -20/52 Func Surv BV (%): 0.4/18
Milk BV (ltr): -234/54 Somatic Cell BV: -0.93/44
Lwt BV (kg): -15/16
Overall Opinion: 0.16/18 Dairy Conformation: 0.06/36
Udder Overall: 0.24/41
Avg SCC at latest Lactation: 48/5

Age	Milk (ltr)	Protein (kg)	Milkfat (kg)	Days	LW	Herd BW	
5 yr 5 m	3005	3.38	101	3.97	119	305	-126/4
3 yr 11 m	3075	3.50	108	4.32	133	305	T 142 62/41
2 yr 4 m	1011	3.14	32	3.91	40	143	-38 -11/38
Avg	2364	3.40	80	4.11	97	251	3 Lacts.

Traits other than production (2023)

AM ST MS OO S W C R A R L L US FU RU FT RT TL UO DC
0 0 0 0 0 5 5 7 5 6 6 7 7 8 5 6 3 7 7

Due to Calve: 31/07/2026 Bull: 522693
Expected Calf PA HILL BOSS ERIK
BW(\$): -163/20 PW(\$): -93/8
Mating Date 19/10/2025

The information on this report is as recorded on the LIC MINDA database as at date of print, and LIC does not warrant the accuracy of the information provided

PA HILL SALT DARCY

Birth Ident: FVDV-14-354 (517725)
Breed: PA A16 **G3** S/D ✓

BW (\$): -236/64
Protein BV (kg): -21/74
Fat BV (kg): -24/74
Milk BV (ltr): -181/75
Liveweight BV (kg): -15/45
Fertility BV (%): -8.7/45
Functional Survival BV (%): 1.0/33
Somatic Cell BV: -1.30/67
Fat %: 4.4
Protein %: 3.5

PA HILL ITCH SUSAN

Birth Ident: FVDV-14-75 (517725)
Breed: PA A16 **G3** S/D ✓

BW (\$): -210/42 Lwt BV (kg): -16/18
Protein BV (kg): -19/50 Fertility BV (%): -7.0/24
Fat BV (kg): -15/52 Func Surv BV (%): -0.6/23
Milk BV (ltr): -254/55 SCC BV: -0.48/46
Avg 2414 3.40 82 4.60 111 285 2 Lacts.

Traits other than production (2018)

AM ST MS OO S W C R A R L L US FU RU FT RT TL UO DC
0 0 0 0 0 5 4 8 5 7 7 7 7 7 5 7 4 6 8

SALT SPRAY BONNY GEORGE

Birth Ident: DYNX-04-46 (505545)
Breed: PA A16 **G3**

BW (\$): -229/97 Lwt BV (kg): -6/90
Protein BV (kg): -10/99 Fertility BV (%): -12.4/97
Fat BV (kg): -17/99 Func Surv BV (%): 0.6/88
Milk BV (ltr): 107/99 SCC BV: -0.65/98

PA HILL HIGH DOLL

Birth Ident: FVDV-06-54
Breed: PA A16 **G3** S/D ✓

BW (\$): -246/56 PW (\$): -58/85
Age (ltr) (%) (kg) (%) (kg) Days LW
13 yr 0 m 2052 3.44 71 4.14 85 139 194
10 yr 10 m 5219 3.54 185 5.52 288 305 341
9 yr 0 m 4957 3.58 177 4.71 233 305 265
7 yr 10 m 5313 3.47 184 4.85 258 305 273
6 yr 3 m 4058 3.63 147 4.68 190 305 170
Avg 4038 3.51 142 4.77 192 269 8 Lacts.

PA HILL ASTUTE ITCH

Birth Ident: FVDV-12-231
Breed: PA A16 **G3** S/D ✓

BW (\$): -204/57 Lwt BV (kg): -18/41
Protein BV (kg): -20/62 Fertility BV (%): -9.5/46
Fat BV (kg): -18/65 Func Surv BV (%): 0.7/36
Milk BV (ltr): -332/67 SCC BV: -0.75/59

PA HILL JARMO SUSAN

Birth Ident: FVDV-12-59
Breed: PA A16 **G3** S/D ✓

BW (\$): -176/52 PW (\$): 7/87
Age (ltr) (%) (kg) (%) (kg) Days LW
9 yr 0 m 4718 3.42 161 4.74 224 238 50
8 yr 1 m 6241 3.52 220 4.82 301 292 53
7 yr 2 m 5369 3.34 160 4.37 234 243 173
6 yr 0 m 7442 3.53 263 4.72 351 305 142
5 yr 0 m 4966 3.43 170 4.82 239 250 -45
Avg 5017 3.51 176 4.70 236 262 8 Lacts.

GOLDWYN FOLLY SULTAN

Birth Ident: WGR-96-6 (500599)
Breed: PA A16 BW (\$): -428/92

KITEROA BONNY GLUCOSE
Birth Ident: MVV-98-6
Breed: PA A16 EX3
BW (\$): -322/65 PW (\$): -136/87
9 Lacts. Protein Milkfat
Milk (%) (kg) (%) (kg) Days
5614 3.52 198 3.91 220 270

FERDON HIGH LAD

Birth Ident: CNKH-00-185 (501582)
Breed: PA A16 S/D ✓
BW (\$): -363/92

PA HILL BONNY DOLL
Birth Ident: FVDV-00-39
Breed: PA A16 EX3
BW (\$): -243/62 PW (\$): -218/87
11 Lacts. Protein Milkfat
Milk (%) (kg) (%) (kg) Days
2986 3.42 102 4.61 138 249

WAERENGA BLAZE ASTUTE

Birth Ident: GGF-06-105 (507658)
Breed: PA A16 BW (\$): -239/97

PA HILL BRODY IRMA ET

Birth Ident: FVDV-09-13
Breed: PA A16 V6-7 S/D ✓
BW (\$): -92/68 PW (\$): 37/88
4 Lacts. Protein Milkfat
Milk (%) (kg) (%) (kg) Days
3989 3.59 143 4.76 190 304

SOUTHWIND JARMO

Birth Ident: BNHY-03-16 (504522)
Breed: PA A16 S/D ✓
BW (\$): -63/98

JONISE JULLIH SUSAN

Birth Ident: DBK1-02-1
Breed: PA A16 VHC
BW (\$): -304/55 PW (\$): -159/88
9 Lacts. Protein Milkfat
Milk (%) (kg) (%) (kg) Days
2309 3.49 116 4.32 143 253

Copyright 2026 LIC. All rights reserved

N = Includ T = At least 1 Abnormal Test in this Lactation
D = Lactation values include at least 1 derived test

G3 = GeneMark DNA Profiled # = Parentage Uncertain D / S ✓ = Parentage Confirmed by DNA
Indices exclude genomic information with the exception of some historical Herd BW values

P001.50

Three Generation Pedigree



Gavin Travers
New Zealand

AE Herd Averages as at 21/02/2026
Ancestry: 100% BW: -122/40 PW: -53/53

PTPT / HERDCODE : FVDV 1 / 7672
LOCATION : N010-887-613 / 2
DATE : 11/03/2026



REGISTERED AYRSHIRE

G3 S/D ✓

PA HILL SONIC COLLEEN

Birth Ident: FVDV-22-109 No. 111
Breed: PA A16 Sex: FEMALE
Date of Birth: 2/07/2022 Classification: 2024 B7-6

BW (\$): -50/46 PW (\$): 147/59
Protein BV (kg): -11/48 Fertility BV (%): -6.1/35
Fat BV (kg): -2/49 Func Surv BV (%): -0.2/29
Milk BV (ltr): 104/50 Somatic Cell BV: -0.73/45
Lwt BV (kg): -27/40
Overall Opinion: 0.09/30 Dairy Conformation: 0.02/43
Udder Overall: 0.29/49
Avg SCC at latest Lactation: 14/9

Age	Milk (ltr)	Protein (kg)	Milkfat (kg)	Days	LW	Herd BW	
2 yr 2 m	2872	3.44	99	4.47	128	305	69/40
Avg	2872	3.44	99	4.47	128	305	1 Lacts.

Traits other than production (2024)

AM ST MS OO S W C R A R L L US FU RU FT RT TL UO DC
0 0 0 0 0 3 0 6 4 6 6 7 7 7 5 6 5 7 6

Due to Calve: 26/08/2026 Bull: 520510
Expected Calf RIVERLEA SAMUEL
BW(\$): -4/30 PW(\$): 61/11
Mating Date 14/11/2025

The information on this report is as recorded on the LIC MINDA database as at date of print, and LIC does not warrant the accuracy of the information provided

IWA SUPER SONIC

Birth Ident: BNNL-14-9260 (515503)
Breed: PA A16 **G3** S/D ✓

BW (\$): 4/98
Protein BV (kg): -8/99
Fat BV (kg): 6/99
Milk BV (ltr): 149/99
Liveweight BV (kg): -17/96
Fertility BV (%): -4.2/99
Functional Survival BV (%): 0.9/90
Somatic Cell BV: -0.58/99
Fat %: 4.7
Protein %: 3.5

PA HILL JELLO COLLEEN

Birth Ident: FVDV-16-35
Breed: PA A16 **G3** S/D ✓

BW (\$): -177/54 Lwt BV (kg): -36/65
Protein BV (kg): -18/54 Fertility BV (%): -7.9/28
Fat BV (kg): -17/54 Func Surv BV (%): -1.1/18
Milk BV (ltr): -75/57 SCC BV: -0.46/49

Age	Milk (ltr)	Protein (kg)	Milkfat (kg)	Days	LW		
8 yr 5 m	4241	3.58	152	4.72	200	305	
6 yr 3 m	3429	3.31	114	4.34	149	305	139
5 yr 0 m	3635	3.26	119	4.12	150	305	244
3 yr 7 m	3634	3.34	122	4.23	154	292	133
2 yr 4 m	3399	3.41	116	4.33	147	305	273
Avg	3667	3.39	124	4.36	160	302	5 Lacts.

Traits other than production (2020)

AM ST MS OO S W C R A R L L US FU RU FT RT TL UO DC
0 0 0 0 0 5 5 7 5 8 5 8 8 9 5 7 7 8 8

SALT SPRAY BONNY GEORGE

Birth Ident: DYNX-04-46 (505545)
Breed: PA A16 **G3**

BW (\$): -229/97 Lwt BV (kg): -6/90
Protein BV (kg): -10/99 Fertility BV (%): -12.4/97
Fat BV (kg): -17/99 Func Surv BV (%): 0.6/88
Milk BV (ltr): 107/99 SCC BV: -0.65/98

SANROSA SNOWIE 11-260 ET

Birth Ident: BNNL-11-260
Breed: PA A16 **G3** S/D ✓

BW (\$): 37/76 PW (\$): 703/89
Age (ltr) (%) (kg) (%) (kg) Days LW
8 yr 0 m 10058 3.92 395 4.80 482 305 338
7 yr 0 m 8855 3.97 351 5.20 461 295 320
6 yr 0 m 7977 3.87 309 4.89 390 291 271
5 yr 0 m 9241 3.95 365 5.52 510 297 350
3 yr 0 m 8144 3.86 314 5.34 435 287 371
Avg 8594 3.93 338 5.24 450 296 6 Lacts.

PA HILL NATHAN JELLO

Birth Ident: FVDV-13-317 (514630)
Breed: PA A16 **G3** S/D ✓

BW (\$): -245/70 Lwt BV (kg): -18/41
Protein BV (kg): -18/84 Fertility BV (%): -10.6/63
Fat BV (kg): -16/84 Func Surv BV (%): 0.4/34
Milk BV (ltr): -32/85 SCC BV: 0.00/80

MAIRE CHOCO COLLEEN

Birth Ident: CKJH-03-25
Breed: PA A16 **G3** S/D ✓

BW (\$): -366/52 PW (\$): -88/85
Age (ltr) (%) (kg) (%) (kg) Days LW
14 yr 0 m 971 3.78 37 3.65 35 47 29
12 yr 6 m 1766 3.60 64 4.64 82 165 176
10 yr 11 m 3022 3.77 114 5.35 162 247 132
10 yr 0 m 2722 3.65 99 4.51 123 219 144
9 yr 0 m 3627 3.78 137 6.02 219 223 360
Avg 2907 3.70 108 4.96 144 217 11 Lacts.

GOLDWYN FOLLY SULTAN

Birth Ident: WGR-96-6 (500599)
Breed: PA A16 BW (\$): -428/92

KITEROA BONNY GLUCOSE
Birth Ident: MVV-98-6
Breed: PA A16 EX3
BW (\$): -322/65 PW (\$): -136/87
9 Lacts. Protein Milkfat
Milk (%) (kg) (%) (kg) Days
5614 3.52 198 3.91 220 270

ASMO TOSIKKO ET

Oseas HB No: 00000043642/FIN (510634)
Breed: PA A16 BW (\$): -224/97

LODORE PHILS SNOWIE

Birth Ident: CHDD-06-59
Breed: PA A16 VHC S/D ✓
BW (\$): -168/86 PW (\$): 694/83
3 Lacts. Protein Milkfat
Milk (%) (kg) (%) (kg) Days
7896 3.66 289 4.89 386 269

PA HILL SPB NATHAN

Birth Ident: FVDV-07-175 (508671)
Breed: PA A16 BW (\$): -141/97

PA HILL LOTS JENNI ET

Birth Ident: FVDV-02-19
Breed: PA A16 E8-8
BW (\$): -395/59 PW (\$): -183/85
8 Lacts. Protein Milkfat
Milk (%) (kg) (%) (kg) Days
4619 3.31 153 3.85 178 305

BROOKVIEW CHOCOLATE ET

Birth Ident: KNYR-01-45 (502598)
Breed: PA A16 S/D ✓
BW (\$): -480/76

MAIRE WIZARD

Birth Ident: CKJH-97-37
Breed: PA A16
BW (\$): -484/54 PW (\$): -422/84
8 Lacts. Protein Milkfat
Milk (%) (kg) (%) (kg) Days
2469 3.61 89 4.22 104 190

Copyright 2026 LIC. All rights reserved

N = Includ T = At least 1 Abnormal Test in this Lactation
D = Lactation values include at least 1 derived test

G3 = GeneMark DNA Profiled # = Parentage Uncertain D / S ✓ = Parentage Confirmed by DNA
Indices exclude genomic information with the exception of some historical Herd BW values

P001.50

LOT 65

LOT 66

Three Generation Pedigree



Gavin Travers
New Zealand

AE Herd Averages as at 21/02/2026
Ancestry: 100% BW: -122/40 PW: -53/53

PTPT / HERDCODE: FVDV 1 / 7672
LOCATION: N010-887-613 / 2
DATE: 11/03/2026



REGISTERED AYRSHIRE

PA HILL SONIC IRENE-ET

Birth Ident: **FVDV-21-32** No. **64**
Breed: **PA A16** Sex: **FEMALE**
Date of Birth: **25/06/2021** Classification: **2025 V7-7**

BW (\$): -114/47 PW (\$): -136/72
Protein BV (kg): -10/53 Fertility BV (%): -6.5/36
Fat BV (kg): -6/53 Func Surv BV (%): 1.4/33
Milk BV (ltr): 127/55 Somatic Cell BV: -0.44/50
Lwt BV (kg): -11/33
Overall Opinion: 0.16/33 Dairy Conformation: 0.08/46
Udder Overall: 0.37/81
Avg SCC at latest Lactation: 52/3

Age	Milk (ltr)	Protein (%)	Milkfat (%)	Days	LW	BW
4 yr 1 m	2306	3.08	71	3.51	81	189
2 yr 3 m	2305	3.46	80	4.01	92	305 T
Avg	2305	3.27	75	3.76	87	247

Traits other than production (2025)

AM ST MS OO S W C R A R L US FU RU FT RT TL UO DC
0 0 0 0 0 5 0 7 4 7 6 7 6 7 4 5 8 7 7

Due to Calve: 19/08/2026 Bull: 508549
Expected Calf: **PA HILL BLADE NORMAN**
Mating Date: 8/11/2025
508549 BW(\$): -136/32 PW(\$): -91/12
61377 22/10/2025

The information on this report is as recorded on the LIC MINDA database as at date of print, and LIC does not warrant the accuracy of the information provided

IWA SUPER SONIC

Birth Ident: **BNNL-14-9260 (515503)**
Breed: **PA A16**

BW (\$): 4/98
Protein BV (kg): -8/99
Fat BV (kg): 6/99
Milk BV (ltr): 149/99
Liveweight BV (kg): -17/96
Fertility BV (%): -4.2/99
Functional Survival BV (%): 0.9/90
Somatic Cell BV: -0.58/99
Fat %: 4.7
Protein %: 3.5

PA HILL ISAK IRMA

Birth Ident: **FVDV-15-155**
Breed: **PA A16**

BW (\$): -204/54 Lwt BV (kg): -4/36
Protein BV (kg): -10/62 Fertility BV (%): -8.4/40
Fat BV (kg): -13/63 Func Surv BV (%): 1.4/29
Milk BV (ltr): 156/65 SCC BV: -0.36/58

Age	Milk (ltr)	Protein (%)	Milkfat (%)	Days	LW
9 yr 9 m	2167	3.12	68	3.69	80
7 yr 5 m	3116	3.31	103	3.89	121
5 yr 9 m	3873	3.26	126	3.63	141
3 yr 9 m	3350	3.34	112	3.71	124
2 yr 4 m	3677	3.38	124	4.06	149
Avg	3236	3.30	107	3.80	123

Traits other than production (2023)

AM ST MS OO S W C R A R L US FU RU FT RT TL UO DC
0 0 0 0 0 5 5 8 5 6 6 8 7 7 5 5 7 7 8

SALT SPRAY BONNY GEORGE

Birth Ident: **DYNX-04-46 (505545)**
Breed: **PA A16**

BW (\$): -229/97 Lwt BV (kg): -6/90
Protein BV (kg): -10/99 Fertility BV (%): -12.4/97
Fat BV (kg): -17/99 Func Surv BV (%): 0.6/88
Milk BV (ltr): 107/99 SCC BV: -0.65/98

SANROSA SNOWIE 11-260 ET

Birth Ident: **BNNL-11-260**
Breed: **PA A16**

BW (\$): 37/76 PW (\$): 703/89
Milk Protein Milkfat
(ltr) (%) (kg) (%) (kg) Days LW
8 yr 0 m 10058 3.92 395 4.80 482 305 338
7 yr 0 m 8855 3.97 351 5.20 461 295 320
6 yr 0 m 7977 3.87 309 4.89 390 291 271
5 yr 0 m 9241 3.95 365 5.52 510 297 350
3 yr 0 m 8144 3.86 314 5.34 435 287 371

Plus 1 unprinted lactation
Avg 8594 3.93 338 5.24 450 296 6 Lacts.

SOUTHWIND ED'S ISAK

Birth Ident: **BNHY-13-20 (514626)**
Breed: **PA A16**

BW (\$): -244/84 Lwt BV (kg): 2/69
Protein BV (kg): -18/90 Fertility BV (%): -3.0/75
Fat BV (kg): -14/90 Func Surv BV (%): 0.7/54
Milk BV (ltr): -43/92 SCC BV: -0.08/88

PA HILL ASTUTE IRMA ET

Birth Ident: **FVDV-12-65**
Breed: **PA A16**

BW (\$): -76/67 PW (\$): 233/89
Milk Protein Milkfat
(ltr) (%) (kg) (%) (kg) Days LW
10 yr 5 m 1092 2.85 31 3.64 40 61 355
9 yr 1 m 3692 3.23 119 4.00 148 305 231
7 yr 3 m 3726 3.28 122 3.96 148 292 81
6 yr 0 m 4498 3.36 151 4.27 192 305 T 313
4 yr 2 m 4404 3.33 147 4.27 188 305 162

Plus 2 unprinted lactations
Avg 4177 3.31 138 4.20 175 294 6 Lacts.

GOLDWYN FOLLY SULTAN

Birth Ident: **WGR-96-6 (505999)**
Breed: **PA A16**

BW (\$): -428/92
KITEROA BONNY GLUCOSE
Birth Ident: **MMV-98-6**
Breed: **PA A16**

BW (\$): -322/65 PW (\$): -136/87
9 Lacts. Protein Milkfat
Milk (%) (kg) (%) (kg) Days
5614 3.52 198 3.91 220 270

ASMO TOSIKKO ET

Osas HB No: 000000043642/FIN (510634)
Breed: **PA A16**

BW (\$): -224/97
LOODRE PHILS SNOWIE
Birth Ident: **CHDD-06-59**
Breed: **PA A16**

BW (\$): -168/96 PW (\$): 694/83
3 Lacts. Protein Milkfat
Milk (%) (kg) (%) (kg) Days
7896 3.66 289 4.89 386 269

CARMELGLEN EDBERG

Birth Ident: **FRQW-05-51 (61628)**
Breed: **PA A16**

BW (\$): -368/98
SOUTHWIND ISABELLE
Birth Ident: **BNHY-01-32**
Breed: **PA A16**

BW (\$): -144/76 PW (\$): 278/89
11 Lacts. Protein Milkfat
Milk (%) (kg) (%) (kg) Days
6195 3.70 229 5.12 317 269

WAERENGA BLAZE ASTUTE

Birth Ident: **GGF-06-105 (507656)**
Breed: **PA A16**

BW (\$): -239/97
PA HILL BRODY IRMA ET
Birth Ident: **FVDV-09-13**
Breed: **PA A16**

BW (\$): -92/68 PW (\$): 37/88
4 Lacts. Protein Milkfat
Milk (%) (kg) (%) (kg) Days
3989 3.59 143 4.76 190 304

Copyright 2026 LIC. All rights reserved

N = Induced T = At least 1 Abnormal Test in this Lactation
D = Lactation values include at least 1 derived test

GeneMark DNA Profiled # = Parentage Uncertain D / S ✓ = Parentage Confirmed by DNA
Indices exclude genomic information with the exception of some historical Herd BW values

P001.50

LOT 67

Three Generation Pedigree



Gavin Travers
New Zealand

AE Herd Averages as at 21/02/2026
Ancestry: 100% BW: -122/40 PW: -53/53

PTPT / HERDCODE: FVDV 1 / 7672
LOCATION: N010-887-613 / 2
DATE: 11/03/2026



REGISTERED AYRSHIRE

PA HILL ICE JUNNE

Birth Ident: **FVDV-23-46** No. **749**
Breed: **PA A16** Sex: **FEMALE**
Date of Birth: **1/08/2023** Classification: **2025 B7-7**

BW (\$): -167/35 PW (\$): -59/52
Protein BV (kg): -10/40 Fertility BV (%): -8.6/26
Fat BV (kg): -10/42 Func Surv BV (%): 0.2/17
Milk BV (ltr): 251/44 Somatic Cell BV: -0.25/37
Lwt BV (kg): -14/17
Overall Opinion: -0.02/17 Dairy Conformation: 0.10/40
Udder Overall: 0.09/44
Avg SCC at latest Lactation: 207/3

Age	Milk (ltr)	Protein (%)	Milkfat (%)	Days	LW	BW
2 yr 1 m	1724	3.09	53	3.78	65	147
Avg	1724	3.09	53	3.78	65	147

Traits other than production (2025)

AM ST MS OO S W C R A R L US FU RU FT RT TL UO DC
0 0 0 0 0 5 0 7 5 6 6 7 6 7 5 6 5 7 7

Due to Calve: 06/08/2026 Bull: 520506
Expected Calf: **MUSICA DJ JAZZY JEFF**
Mating Date: 27/10/2025
520506 BW(\$): -49/30 PW(\$): 5/11

The information on this report is as recorded on the LIC MINDA database as at date of print, and LIC does not warrant the accuracy of the information provided

PA HILL NORMAN ICEMAN

Birth Ident: **FVDV-19-298**
Breed: **PA A16**

BW (\$): -199/58
Protein BV (kg): -6/68
Fat BV (kg): -16/69
Milk BV (ltr): 377/72
Liveweight BV (kg): -11/29
Fertility BV (%): -12.3/51
Functional Survival BV (%): 0.8/30
Somatic Cell BV: -0.58/65
Fat %: 4.2
Protein %: 3.4

PA HILL SONIC JUNNE

Birth Ident: **FVDV-21-21**
Breed: **PA A16**

BW (\$): -178/49 Lwt BV (kg): -16/40
Protein BV (kg): -17/53 Fertility BV (%): -5.4/32
Fat BV (kg): -10/54 Func Surv BV (%): -0.4/31
Milk BV (ltr): -39/56 SCC BV: -0.24/51

Age	Milk (ltr)	Protein (%)	Milkfat (%)	Days	LW
4 yr 0 m	2309	3.17	73	4.25	98
2 yr 4 m	2363	3.40	80	4.55	108
Avg	2336	3.29	77	4.40	103

Traits other than production (2024)

AM ST MS OO S W C R A R L US FU RU FT RT TL UO DC
0 0 0 0 0 4 0 7 5 6 6 7 7 7 5 5 4 7 7

PA HILL BLADE NORMAN

Birth Ident: **FVDV-07-173 (508549)**
Breed: **PA A16**

BW (\$): -167/82 Lwt BV (kg): -15/69
Protein BV (kg): -5/89 Fertility BV (%): -5.4/73
Fat BV (kg): -15/89 Func Surv BV (%): -0.3/50
Milk BV (ltr): 292/90 SCC BV: -0.25/86

PA HILL ASTUTE IRMA ET

Birth Ident: **FVDV-12-65**
Breed: **PA A16**

BW (\$): -76/67 PW (\$): 233/89
Milk Protein Milkfat
(ltr) (%) (kg) (%) (kg) Days LW
10 yr 5 m 1092 2.85 31 3.64 40 61 355
9 yr 1 m 3692 3.23 119 4.00 148 305 231
7 yr 3 m 3726 3.28 122 3.96 148 292 81
6 yr 0 m 4498 3.36 151 4.27 192 305 T 313
4 yr 2 m 4404 3.33 147 4.27 188 305 162

Plus 2 unprinted lactations
Avg 4177 3.31 138 4.20 175 294 6 Lacts.

IWA SUPER SONIC

Birth Ident: **BNNL-14-9260 (515503)**
Breed: **PA A16**

BW (\$): 4/98 Lwt BV (kg): -17/96
Protein BV (kg): -8/99 Fertility BV (%): -4.2/99
Fat BV (kg): 6/99 Func Surv BV (%): 0.9/90
Milk BV (ltr): 149/99 SCC BV: -0.58/99

PA HILL MAJIG JUNNE

Birth Ident: **FVDV-17-19**
Breed: **PA A16**

BW (\$): -369/56 PW (\$): -74/93
Milk Protein Milkfat
(ltr) (%) (kg) (%) (kg) Days LW
8 yr 6 m 1739 2.98 52 3.58 62 122
7 yr 5 m 3522 3.27 115 4.25 150 296
5 yr 2 m 3462 3.29 114 4.10 142 289 177
3 yr 11 m 3020 3.12 94 3.80 115 305 -9
2 yr 4 m 2655 3.32 88 3.99 106 292 T 66

Avg 2880 3.22 93 3.99 115 261 5 Lacts.

SEMAYR PAHILL BLADE

Birth Ident: **KWMX-01-276 (502517)**
Breed: **PA A16**

BW (\$): -171/96
PA HILL KIEKO NOREEN
Birth Ident: **FVDV-03-45**
Breed: **PA A16**

BW (\$): -314/67 PW (\$): -147/88
4 Lacts. Protein Milkfat
Milk (%) (kg) (%) (kg) Days
4082 3.27 133 4.23 173 300

WAERENGA BLAZE ASTUTE

Birth Ident: **GGF-06-105 (507656)**
Breed: **PA A16**

BW (\$): -239/97
PA HILL BRODY IRMA ET
Birth Ident: **FVDV-09-13**
Breed: **PA A16**

BW (\$): -92/68 PW (\$): 37/88
4 Lacts. Protein Milkfat
Milk (%) (kg) (%) (kg) Days
3989 3.59 143 4.76 190 304

SALT SPRAY BONNY GEORGE

Birth Ident: **DYNX-04-46 (505545)**
Breed: **PA A16**

BW (\$): -229/97
SANROSA SNOWIE 11-260 ET
Birth Ident: **BNNL-11-260**
Breed: **PA A16**

BW (\$): 37/76 PW (\$): 703/89
6 Lacts. Protein Milkfat
Milk (%) (kg) (%) (kg) Days
8594 3.93 338 5.24 450 296

ROSEHILL RHYTHMAJIG

Osas HB No: 38463100588/GBR (511617)
Breed: **PA A16**

BW (\$): -632/83
BIRCHLANDS VADEN JUNE
Birth Ident: **DYNX-04-46 (505545)**
Breed: **PA A16**

BW (\$): -294/50 PW (\$): -107/86
7 Lacts. Protein Milkfat
Milk (%) (kg) (%) (kg) Days
3330 3.33 111 4.09 136 257

Copyright 2026 LIC. All rights reserved

N = Induced T = At least 1 Abnormal Test in this Lactation
D = Lactation values include at least 1 derived test

GeneMark DNA Profiled # = Parentage Uncertain D / S ✓ = Parentage Confirmed by DNA
Indices exclude genomic information with the exception of some historical Herd BW values

P001.50

LOT 68

Three Generation Pedigree



Gavin Travers

AE Herd Averages as at 21/02/2026
Ancestry: 100% BW: -122/40 PW: -53/53

PTPT / HERDCODE : FVDV 1 / 7672
LOCATION : N010-887-613 / 2
DATE : 11/03/2026



Breeder : **Albie & Hilary Jane**
Owner : **Gavin Travers**

REGISTERED AYRSHIRE
SOUTHWIND B.B.S.VIZ ET
Birth Ident: **BNHV-20-29** No. **690**
Breed: **PA A16** Sex: **FEMALE**
Date of Birth: **30/08/2020** Classification: **2023 V8-7**
BW (\$): **-272/46** PW (\$): **-198/77**
Protein BV (kg): **-17/54** Fertility BV (%): **-4.9/36**
Fat BV (kg): **-19/54** Func Surv BV (%): **0.9/30**
Milk BV (ltr): **-92/57** Somatic Cell BV: **-0.13/48**
Lwt BV (kg): **10/31**
Overall Opinion: **0.21/31** Dairy Conformation: **0.01/39**
Udder Overall: **0.26/34**
Avg SCC at latest Lactation : **34/3**

Table with columns: Age, Milk (ltr), Protein (kg), Milkfat (kg), Days, LW, Herd BW. Rows for 4yr 11m, 2yr 11m.

Traits other than production (2023)
AM ST MS OO S W C R A R L US FU RU FT RT TL UO DC
0 0 0 0 5 0 7 5 7 6 8 8 7 5 5 4 8 7

Due to Calve : **05/08/2026** Bull : **521724**
Expected Calf **PA HILL DEACON ELBERT ET**
Mating Date **22/10/2025**
Mating Date **3/10/2025**
The information on this report is as recorded on the LIC MINDA database as at date of print, and LIC does not warrant the accuracy of the information provided

KITEROA BONNY BLUE SILVER
Birth Ident: **MVV-95-40 (61671)**
Breed: **PA A16**
BW (\$): **-364/95**
Protein BV (kg): **-37/99**
Fat BV (kg): **-33/99**
Milk BV (ltr): **-708/99**
Liveweight BV (kg): **1/86**
Fertility BV (%): **0.4/97**
Functional Survival BV (%): **2.3/87**
Somatic Cell BV: **-0.63/98**
Fat %: **4.8**
Protein %: **3.6**

SOUTHWIND ED'S JOS
Birth Ident: **BNHV-08-18**
Breed: **PA A16**
PW (\$): **-154/86**
BW (\$): **-214/56** Lwt BV (kg): **19/38**
Protein BV (kg): **-1/66** Fertility BV (%): **-10.2/45**
Fat BV (kg): **-10/66** Func Surv BV (%): **-0.5/33**
Milk BV (ltr): **290/69** SCC BV: **0.10/60**

Traits other than production (2014)
AM ST MS OO S W C R A R L US FU RU FT RT TL UO DC
0 0 0 0 7 6 7 5 7 6 8 7 8 4 6 8 7

KINGSWAY CASANOVA ET
Birth Ident: **XQQ-88-30 (61381)**
Breed: **PA A16**
BW (\$): **-398/99** Lwt BV (kg): **-42/99**
Protein BV (kg): **-35/99** Fertility BV (%): **-14.7/99**
Fat BV (kg): **-36/98** Func Surv BV (%): **-0.8/98**
Milk BV (ltr): **-809/99** SCC BV: **-0.32/99**

KITEROA BONNY BLUESTAR
Birth Ident: **MVV-88-9**
Breed: **PA A16**
BW (\$): **-496/81** PW (\$): **28/86**
Milk (ltr) Protein (kg) Milkfat (kg) Days LW
10 yr 0 m 6726 3.32 223 4.02 270 257 267
8 yr 3 m 7802 3.70 288 4.06 317 305 123
7 yr 0 m 9900 3.50 347 3.93 389 301 355
6 yr 1 m 8394 3.68 309 4.22 355 278
5 yr 0 m 8016 3.78 303 4.26 342 300
Avg 7286 3.63 264 4.25 309 291 8 Lacts.

CARMELGLEN EDBERG
Birth Ident: **FRQW-95-51 (61628)**
Breed: **PA A16**
BW (\$): **-368/98** Lwt BV (kg): **-6/96**
Protein BV (kg): **-19/99** Fertility BV (%): **-8.8/99**
Fat BV (kg): **-33/99** Func Surv BV (%): **0.7/96**
Milk BV (ltr): **-155/99** SCC BV: **-0.21/99**

SOUTHWIND JOH VIZ
Birth Ident: **BNHV-02-28**
Breed: **PA A16**
BW (\$): **-392/47** PW (\$): **-560/82**
Age (ltr) (%) (kg) (%) (kg) Days LW
7 yr 3 m 3882 3.41 132 3.86 150 192 -50
6 yr 0 m 4910 3.84 168 4.55 223 279 140
5 yr 0 m 4833 3.82 185 4.32 209 255 120
4 yr 0 m 5350 3.92 209 4.40 235 258 208
3 yr 1 m 4197 3.57 150 4.17 175 220 134
Avg 4634 3.73 173 4.28 198 241 5 Lacts.

TAONU JACKS JETHRO
HB No: **A32422M (79104)**
Breed: **PA A16** BW (\$): **-351/97**
LENOCH CANDY GIRL
HB No: **A143590F**
Breed: **PA A16** EXC
BW (\$): **-484/55** PW (\$): **-349/24**
5 Lacts. Protein Milkfat
Milk (%) (kg) (%) (kg) Days
7799 3.74 266 4.68 365 257

HULAN 6097
Oseas HB No: **00000086097/SWE (666050)**
Breed: **O O16** BW (\$): **-533/97**
CARMELGLEN MARNIE
Birth Ident: **GGC-91-66**
Breed: **PA A16** EXC
BW (\$): **-375/66** PW (\$): **-219/88**
10 Lacts. Protein Milkfat
Milk (%) (kg) (%) (kg) Days
4716 3.64 172 4.15 195 248

Copyright 2026 LIC. All rights reserved. N = Includ... T = At least 1 Abnormal Test in this Lactation... D = Lactation values include at least 1 derived test... GeneMark DNA Profiled... Indices exclude genomic information with the exception of some historical Herd BW values

LOT 69

Three Generation Pedigree



Gavin Travers

AE Herd Averages as at 21/02/2026
Ancestry: 100% BW: -122/40 PW: -53/53

PTPT / HERDCODE : FVDV 1 / 7672
LOCATION : N010-887-613 / 2
DATE : 11/03/2026



Breeder : **Albie & Hilary Jane**
Owner : **Gavin Travers**

REGISTERED AYRSHIRE
PA HILL CASTLE ELENOR
Birth Ident: **FVDV-22-211** No. **548**
Breed: **PA A16** Sex: **FEMALE**
Date of Birth: **21/10/2022** Classification: **2024 C6-6**
BW (\$): **-109/44** PW (\$): **-90/46**
Protein BV (kg): **-3/45** Fertility BV (%): **-2.9/34**
Fat BV (kg): **-4/45** Func Surv BV (%): **-0.9/29**
Milk BV (ltr): **238/48** Somatic Cell BV: **-0.26/47**
Lwt BV (kg): **-11/40**
Overall Opinion: **0.17/31** Dairy Conformation: **-0.34/47**
Udder Overall: **-0.50/49**
Avg SCC at latest Lactation :

Table with columns: Age, Milk (ltr), Protein (kg), Milkfat (kg), Days, LW, Herd BW. Rows for 2yr 5m.

Traits other than production (2024)
AM ST MS OO S W C R A R L US FU RU FT RT TL UO DC
0 0 0 0 3 0 6 6 5 6 6 6 6 5 6 3 6 6

Due to Calve : **30/08/2026** Bull : **522693**
Expected Calf **PA HILL BOSS ERIK**
Mating Date **17/11/2025**
Mating Date **17/11/2025**
The information on this report is as recorded on the LIC MINDA database as at date of print, and LIC does not warrant the accuracy of the information provided

IWA ISO CASTLEBAR ET
Birth Ident: **FHFJ-15-154 (516504)**
Breed: **PA A16**
BW (\$): **2/96**
Protein BV (kg): **15/98**
Fat BV (kg): **15/98**
Milk BV (ltr): **954/99**
Liveweight BV (kg): **32/91**
Fertility BV (%): **0.0/96**
Functional Survival BV (%): **-0.5/82**
Somatic Cell BV: **-0.57/98**
Fat %: **4.2**
Protein %: **3.4**

PA HILL WILLY ELENOR
Birth Ident: **FVDV-17-131**
Breed: **PA A16**
PW (\$): **23/92**
BW (\$): **-184/57** Lwt BV (kg): **-55/68**
Protein BV (kg): **-19/56** Fertility BV (%): **-5.9/36**
Fat BV (kg): **-22/57** Func Surv BV (%): **-0.8/27**
Milk BV (ltr): **-443/59** SCC BV: **-0.21/51**

Traits other than production (2021)
AM ST MS OO S W C R A R L US FU RU FT RT TL UO DC
0 0 0 0 3 3 7 5 6 6 7 7 7 4 5 4 7 7

SOUTHWIND ISABRO
Birth Ident: **BNHV-09-38 (510551)**
Breed: **PA A16**
BW (\$): **-101/94** Lwt BV (kg): **40/89**
Protein BV (kg): **12/96** Fertility BV (%): **-0.7/92**
Fat BV (kg): **3/97** Func Surv BV (%): **0.3/76**
Milk BV (ltr): **578/97** SCC BV: **0.26/96**

SANROSA SNOWIE 11-260 ET
Birth Ident: **BNNL-11-260**
Breed: **PA A16**
BW (\$): **37/76** PW (\$): **703/89**
Milk (ltr) Protein (kg) Milkfat (kg) Days LW
8 yr 0 m 10058 3.92 395 4.80 482 305 338
7 yr 0 m 8855 3.97 351 5.20 461 295 320
6 yr 0 m 7977 3.87 309 4.89 390 291 271
5 yr 0 m 9241 3.95 365 5.52 510 297 350
3 yr 0 m 8144 3.86 314 5.34 435 287 371
Avg 8594 3.93 338 5.24 450 296 6 Lacts.

PA HILL BLADE WILLY
Birth Ident: **FVDV-07-158 (510586)**
Breed: **PA A16**
BW (\$): **-211/92** Lwt BV (kg): **-17/79**
Protein BV (kg): **-12/97** Fertility BV (%): **-1.9/79**
Fat BV (kg): **-20/97** Func Surv BV (%): **-2.8/72**
Milk BV (ltr): **-344/97** SCC BV: **0.06/96**

PA HILL ITCH ELENOR
Birth Ident: **FVDV-14-142**
Breed: **PA A16**
BW (\$): **-283/50** PW (\$): **-138/88**
Age (ltr) (%) (kg) (%) (kg) Days LW
10 yr 0 m 1121 3.07 34 3.74 42 95
8 yr 10 m 2137 3.57 76 4.49 96 179 71
7 yr 10 m 1712 3.48 60 3.75 64 206 -305
6 yr 10 m 2212 3.33 74 4.07 90 215 -143
5 yr 10 m 2205 3.32 73 4.31 95 219 52
Avg 2122 3.40 72 4.33 92 224 7 Lacts.

CARMELGLEN BRODY
Birth Ident: **FRQW-03-58 (504534)**
Breed: **PA A16** BW (\$): **-194/99**
SOUTHWIND ISABELLE
Birth Ident: **BNHV-01-32**
Breed: **PA A16** VHC
BW (\$): **-144/76** PW (\$): **278/89**
11 Lacts. Protein Milkfat
Milk (%) (kg) (%) (kg) Days
6195 3.70 229 5.12 317 269

ASMO TOSIKKO ET
Oseas HB No: **00000043642/FIN (510634)**
Breed: **PA A16** BW (\$): **-224/97**
LODORE PHILS SNOWIE
Birth Ident: **CHDD-06-59**
Breed: **PA A16** VHC
BW (\$): **-168/96** PW (\$): **694/83**
3 Lacts. Protein Milkfat
Milk (%) (kg) (%) (kg) Days
7896 3.66 289 4.89 386 269

SEMAYR PAHILL BLADE
Birth Ident: **KWMX-01-276 (502517)**
Breed: **PA A16** BW (\$): **-171/96**
OAKLEIGH BENS WINNIE
Birth Ident: **CJYK-00-14**
Breed: **PA A16** EXC
BW (\$): **-352/69** PW (\$): **-1/85**
7 Lacts. Protein Milkfat
Milk (%) (kg) (%) (kg) Days
3976 3.67 146 4.09 163 268

PA HILL ASTUTE ITCH
Birth Ident: **FVDV-12-231**
Breed: **PA A16** BW (\$): **-204/57**
PA HILL IRON ELENOR
Birth Ident: **CKJH-12-42**
Breed: **PA A16** C6-5
BW (\$): **-372/39** PW (\$): **-442/56**
1 Lacts. Protein Milkfat
Milk (%) (kg) (%) (kg) Days
1766 3.38 60 4.79 85 225

Copyright 2026 LIC. All rights reserved. N = Includ... T = At least 1 Abnormal Test in this Lactation... D = Lactation values include at least 1 derived test... GeneMark DNA Profiled... Indices exclude genomic information with the exception of some historical Herd BW values

LOT 70

Three Generation Pedigree



Gavin Travers
New Zealand

AE Herd Averages as at 21/02/2026
Ancestry: 100% BW: -122/40 PW: -53/53

PTPT / HERDCODE: FVDV 1 / 7672
LOCATION: N010-887-613 / 2
DATE: 11/03/2026



REGISTERED AYRSHIRE

PA HILL ICE VISION

Birth Ident: FVDV-23-205 **No.** 178
Breed: PA A16 **Sex:** FEMALE
Date of Birth: 8/10/2023 **Classification:**

BW (\$): -232/27 **PW (\$):** -163/11
Protein BV (kg): -11/31 **Fertility BV (%):** -8.8/22
Fat BV (kg): -19/32 **Func Surv BV (%):** 0.3/15
Milk BV (ltr): 146/33 **Somatic Cell BV:** -0.25/29
Lwt BV (kg): -12/15

Overall Opinion: 0.06/20 **Dairy Conformation:** -0.17/32
Udder Overall: 0.04/28
Avg SCC at latest Lactation:

Age	Milk (ltr)	Protein (%)	Protein (kg)	Milkfat (%)	Milkfat (kg)	Days	LW	Herd BW
4 yr	2321	3.28	76	4.05	94	305	78	64/41
2 yr	1740	2.97	52	3.80	66	106		-126/4
Avg	2031	3.15	64	3.94	80	206	2	Lacts.

Due to Calve: 05/04/2026 **Bull:** 524427
Expected Calf: LODORE WHITE KIWI

BW(\$): -173/15 **PW(\$):** -117/5

Bull Mating Date: 26/06/2025 NM
 27/09/2024

The information on this report is as recorded on the LIC MINDA database as at date of print, and LIC does not warrant the accuracy of the information provided

PA HILL NORMAN ICEMAN

Birth Ident: FVDV-19-298
Breed: PA A16

BW (\$): -199/58
Protein BV (kg): -6/68
Fat BV (kg): -16/69
Milk BV (ltr): 377/72
Liveweight BV (kg): -11/29
Fertility BV (%): -12.3/51
Functional Survival BV (%): 0.8/30
Somatic Cell BV: -0.58/65
Fat %: 4.2
Protein %: 3.4

PA HILL ISAK VETA ET

Birth Ident: FVDV-19-30
Breed: PA A16

BW (\$): -265/49 **Lwt BV (kg):** -317/81
Protein BV (kg): -16/55 **Fertility BV (%):** -5.4/39
Fat BV (kg): -21/56 **Func Surv BV (%):** -0.1/30
Milk BV (ltr): -83/58 **SCC BV:** 0.06/52

Age	Milk (ltr)	Protein (%)	Protein (kg)	Milkfat (%)	Milkfat (kg)	Days	LW
6 yr	1593	3.15	50	3.24	52	105	
4 yr	3058	3.54	108	3.92	120	305 T	50
2 yr	2191	3.32	73	3.90	85	290	-148
Avg	2281	3.38	77	3.76	86	233	3

Traits other than production (2023)
 AM ST MS O O S W C R A R L US FJ RU FT RT TL UO DC
 0 0 0 0 0 5 5 7 5 5 7 8 7 7 5 6 5 7 7

PA HILL BLAZE NORMAN

Birth Ident: FVDV-07-173 (508549)
Breed: PA A16

BW (\$): -167/82 **Lwt BV (kg):** -15/69
Protein BV (kg): -5/89 **Fertility BV (%):** -5.4/73
Fat BV (kg): -15/89 **Func Surv BV (%):** -0.3/50
Milk BV (ltr): 292/90 **SCC BV:** -0.25/86

PA HILL ASTUTE IRMA ET

Birth Ident: FVDV-12-65
Breed: PA A16

BW (\$): -76/67 **PW (\$):** 233/89

Age	Milk (ltr)	Protein (%)	Protein (kg)	Milkfat (%)	Milkfat (kg)	Days	LW
10 yr	1092	2.85	31	3.64	40	61	355
9 yr	3692	3.23	119	4.00	148	305	231
7 yr	3726	3.28	122	3.96	148	292	81
6 yr	4498	3.36	151	4.27	192	305 T	313
4 yr	2044	3.33	147	4.27	188	305	162
Avg	4177	3.31	138	4.20	175	294	6

SOUTHWIND ED'S ISAK

Birth Ident: BNHY-13-20 (514626)
Breed: PA A16

BW (\$): -244/84 **Lwt BV (kg):** 2/69
Protein BV (kg): -18/90 **Fertility BV (%):** -3.0/75
Fat BV (kg): -14/90 **Func Surv BV (%):** 0.7/54
Milk BV (ltr): -43/92 **SCC BV:** -0.08/88

PA HILL DEFENDANT VELCRO

Birth Ident: FVDV-04-67
Breed: PA A16

BW (\$): -229/73 **PW (\$):** -42/88

Age	Milk (ltr)	Protein (%)	Protein (kg)	Milkfat (%)	Milkfat (kg)	Days	LW
12 yr	3297	3.63	120	4.18	138	305	90
10 yr	4314	3.50	151	4.02	173	297	116
9 yr	5225	3.62	189	4.29	224	305	486
7 yr	5061	3.62	183	4.47	226	301	287
5 yr	4399	3.67	161	4.24	187	301	240
Avg	4374	3.60	158	4.21	184	303	7

Copyright 2026 LIC. All rights reserved

N = Induced T = At least 1 Abnormal Test in this Lactation
D = Lactation values include at least 1 derived test

GeneMark DNA Profiled # = Parentage Uncertain D / S ✓ = Parentage Confirmed by DNA
Indices exclude genomic information with the exception of some historical Herd BW values

P001.50

LOT 71

Three Generation Pedigree



Gavin Travers
New Zealand

AE Herd Averages as at 21/02/2026
Ancestry: 100% BW: -122/40 PW: -53/53

PTPT / HERDCODE: FVDV 1 / 7672
LOCATION: N010-887-613 / 2
DATE: 11/03/2026



REGISTERED AYRSHIRE

PA HILL QUINT OPAL

Birth Ident: FVDV-21-141 **No.** 308
Breed: PA A16 **Sex:** FEMALE
Date of Birth: 13/08/2021 **Classification:** 2025 V8-7

BW (\$): -171/46 **PW (\$):** -123/72
Protein BV (kg): -16/50 **Fertility BV (%):** -1.1/37
Fat BV (kg): -11/52 **Func Surv BV (%):** 2.4/37
Milk BV (ltr): -28/55 **Somatic Cell BV:** -0.33/48
Lwt BV (kg): -1/31

Overall Opinion: 0.28/34 **Dairy Conformation:** 0.25/45
Udder Overall: -0.03/52
Avg SCC at latest Lactation:

Age	Milk (ltr)	Protein (%)	Protein (kg)	Milkfat (%)	Milkfat (kg)	Days	LW	Herd BW
4 yr	2321	3.28	76	4.05	94	305	78	64/41
2 yr	1740	2.97	52	3.80	66	106		-126/4
Avg	2031	3.15	64	3.94	80	206	2	Lacts.

Due to Calve: 13/09/2026 **Bull:** 515503
Expected Calf: IWA SUPER SONIC

BW(\$): -81/36 **PW(\$):** -47/13

Bull Mating Date: 4/12/2025
 13/11/2025

The information on this report is as recorded on the LIC MINDA database as at date of print, and LIC does not warrant the accuracy of the information provided

SOUTHWIND JACKS QUINTIN

Birth Ident: BNHY-10-50 (511597)
Breed: PA A16

BW (\$): -73/98
Protein BV (kg): -15/99
Fat BV (kg): -6/99
Milk BV (ltr): 21/99
Liveweight BV (kg): 0/97
Fertility BV (%): 6.2/99
Functional Survival BV (%): 4.5/94
Somatic Cell BV: -0.24/99
Fat %: 4.6
Protein %: 3.5

WAERENGA ASTUTE OPAL

Birth Ident: GGF-16-39
Breed: PA A16

BW (\$): -266/50 **Lwt BV (kg):** -1/29
Protein BV (kg): -18/56 **Fertility BV (%):** -8.6/39
Fat BV (kg): -18/60 **Func Surv BV (%):** 0.3/32
Milk BV (ltr): -135/62 **SCC BV:** -0.38/52

Age	Milk (ltr)	Protein (%)	Protein (kg)	Milkfat (%)	Milkfat (kg)	Days	LW
9 yr	3165	3.76	119	4.63	147	150	
8 yr	3398	3.53	120	4.44	150	182	
7 yr	4777	3.53	169	4.47	213	266	-72
5 yr	2948	3.41	100	4.20	124	305	-29
4 yr	2557	3.27	84	4.13	106	271	5
2 yr	2656	3.29	87	3.98	106	305 T	92
Avg	3249	3.48	113	4.34	141	247	6

Traits other than production (2020)
 AM ST MS O O S W C R A R L US FJ RU FT RT TL UO DC
 0 0 0 0 0 4 7 5 6 6 8 7 7 6 7 3 7 7

PA HILL BLAZE JACK ET

Birth Ident: FVDV-07-157
Breed: PA A16

BW (\$): -293/71 **Lwt BV (kg):** -11/61
Protein BV (kg): -28/77 **Fertility BV (%):** 1.2/65
Fat BV (kg): -36/77 **Func Surv BV (%):** 2.2/53
Milk BV (ltr): -454/79 **SCC BV:** -0.64/74

SOUTHWIND KC QUEENET ET

Birth Ident: BNHY-04-6
Breed: PA A16

BW (\$): 67/76 **PW (\$):** 730/81

Age	Milk (ltr)	Protein (%)	Protein (kg)	Milkfat (%)	Milkfat (kg)	Days	LW
13 yr	5673	3.72	211	4.50	255	218	335
12 yr	2540	3.68	93	4.71	120	87	290
11 yr	6884	3.76	259	5.18	357	203	515
10 yr	8405	3.89	327	5.06	426	261	569
9 yr	6999	3.60	252	5.23	366	243	445
Avg	7039	3.81	268	5.10	359	255	11

WAERENGA BLAZE ASTUTE

Birth Ident: GGF-06-105 (507656)
Breed: PA A16

BW (\$): -239/97 **Lwt BV (kg):** 5/94
Protein BV (kg): -13/99 **Fertility BV (%):** -11.1/97
Fat BV (kg): -15/99 **Func Surv BV (%):** 1.0/85
Milk BV (ltr): -45/99 **SCC BV:** -0.26/98

WAERENGA MC OPAL

Birth Ident: GGF-09-136
Breed: PA A16

BW (\$): -265/49 **PW (\$):** 18/85

Age	Milk (ltr)	Protein (%)	Protein (kg)	Milkfat (%)	Milkfat (kg)	Days	LW
11 yr	2152	3.14	68	4.08	88	155	240
9 yr	3650	3.69	135	4.47	163	292	391
7 yr	4222	3.71	157	4.84	204	305	295
6 yr	3858	3.64	140	4.81	186	214	166
5 yr	5585	3.47	194	4.59	256	249	395
Avg	4182	3.58	150	4.68	196	266	8

Copyright 2026 LIC. All rights reserved

N = Induced T = At least 1 Abnormal Test in this Lactation
D = Lactation details include at least one derived test

GeneMark DNA Profiled # = Parentage Uncertain D / S ✓ = Parentage Confirmed by DNA
Indices exclude genomic information with the exception of some historical Herd BW values

P001.50

LOT 72

Three Generation Pedigree



Gavin Travers
New Zealand

AE Herd Averages as at 21/02/2026
Ancestry: 100% BW: -122/40 PW: -53/53

PTPT / HERDCODE : FVDV 1 / 7672
LOCATION : N010-887-613 / 2
DATE : 11/03/2026



REGISTERED AYRSHIRE

PA HILL SONIC JUNNE

Birth Ident: **FVDV-21-21** No. 750
 Breed: **PA A16** Sex: **FEMALE**
 Date of Birth: **16/03/2021** Classification: **2024 V7-7**

BW (\$): **-178/49** PW (\$): **-155/74**
 Protein BV (kg): **-17/53** Fertility BV (%): **-5.4/32**
 Fat BV (kg): **-10/54** Func Surv BV (%): **-0.4/31**
 Milk BV (ltr): **-39/56** Somatic Cell BV: **-0.24/51**
 Lwt BV (kg): **-16/40**

Overall Opinion: **-0.16/31** Dairy Conformation: **0.03/46**
 Udder Overall: **0.19/51**

Avg SCC at latest Lactation :

Age	Milk (ltr)	Protein (%)	Milkfat (%)	(kg)	Days	LW	Herd BW
4 yr 0 m	2309	3.17	73	4.25	98	244	-130/4
2 yr 4 m	2363	3.40	80	4.55	108	305 T	64/41

Avg 2336 3.29 77 4.40 103 275 2 Lacts.

Traits other than production (2024)

AM	ST	MS	OO	S	W	C	RA	R	L	US	FU	RU	FT	RT	LT	UO	DC
0	0	0	0	4	0	7	5	6	6	7	7	5	5	4	7	7	

The information on this report is as recorded on the LIC MINDA database as at date of print, and LIC does not warrant the accuracy of the information provided

IWA SUPER SONIC

Birth Ident: **BNNL-14-9260** (515503)
 Breed: **PA A16**

BW (\$): **4/98**
 Protein BV (kg): **-8/99**
 Fat BV (kg): **6/99**
 Milk BV (ltr): **149/99**
 Liveweight BV (kg): **-17/96**
 Fertility BV (%): **-4.2/99**
 Functional Survival BV (%): **0.9/90**
 Somatic Cell BV: **-0.58/99**
 Fat %: **4.7**
 Protein %: **3.5**

PA HILL MAJIG JUNNE

Birth Ident: **FVDV-17-19**
 Breed: **PA A16**

BW (\$): **-369/56** Lwt BV (kg): **-16/64**
 Protein BV (kg): **-25/56** Fertility BV (%): **-6.9/28**
 Fat BV (kg): **-30/58** Func Surv BV (%): **-1.8/22**
 Milk BV (ltr): **-217/61** SCC BV: **-0.15/53**

Age	Milk (ltr)	Protein (%)	Milkfat (%)	(kg)	Days	LW
8 yr 6 m	1739	2.98	52	3.58	62	122
7 yr 5 m	3522	3.27	115	4.25	150	296
5 yr 2 m	3462	3.29	114	4.10	142	289
3 yr 11 m	3020	3.12	94	3.80	115	305
2 yr 4 m	2655	3.32	88	3.99	106	292 T

Avg 2880 3.22 93 3.99 115 261 5 Lacts.

Traits other than production (2020)

AM	ST	MS	OO	S	W	C	RA	R	L	US	FU	RU	FT	RT	LT	UO	DC
0	0	0	0	5	5	6	5	7	7	8	7	8	5	7	6	8	7

SALT SPRAY BONNY GEORGE

Birth Ident: **DYNX-04-46** (505545)
 Breed: **PA A16**

BW (\$): **-229/97** Lwt BV (kg): **-6/90**
 Protein BV (kg): **-10/99** Fertility BV (%): **-12.4/97**
 Fat BV (kg): **-17/99** Func Surv BV (%): **0.6/88**
 Milk BV (ltr): **107/99** SCC BV: **-0.65/98**

SANROSA SNOWIE 11-260 ET

Birth Ident: **BNNL-11-260**
 Breed: **PA A16**

BW (\$): **37/76** PW (\$): **703/89**

Age	Milk (ltr)	Protein (%)	Milkfat (%)	(kg)	Days	LW
8 yr 0 m	10058	3.92	395	4.80	482	305
7 yr 0 m	8855	3.97	351	5.20	461	295
6 yr 0 m	7977	3.87	309	4.89	390	291
5 yr 0 m	9241	3.95	365	5.52	510	297
3 yr 0 m	8144	3.86	314	5.34	435	287

Avg 8594 3.93 338 5.24 450 296 6 Lacts.

ROSEHILL RHYTHMAJIG

Oseas HB No: **384363100588**/GBR (511617)
 Breed: **PA A16**

BW (\$): **-632/63** Lwt BV (kg): **-7/20**
 Protein BV (kg): **-43/78** Fertility BV (%): **-6.5/62**
 Fat BV (kg): **-53/80** Func Surv BV (%): **-2.5/40**
 Milk BV (ltr): **-746/82** SCC BV: **0.08/78**

BIRCHLANDS VADEN JUNE

Birth Ident: **CLJF-12-15**
 Breed: **PA A16**

BW (\$): **-294/50** PW (\$): **-107/86**

Age	Milk (ltr)	Protein (%)	Milkfat (%)	(kg)	Days	LW
9 yr 6 m	1927	3.50	67	4.14	80	196
8 yr 6 m	1726	3.25	56	3.50	60	164
7 yr 0 m	3494	3.33	116	4.14	144	292
5 yr 10 m	4387	3.28	144	4.01	176	274
4 yr 7 m	4892	3.31	162	4.05	198	305

Avg 3330 3.33 111 4.09 136 257 7 Lacts.

GOLDWYN FOLLY SULTAN

Birth Ident: **WGR-96-6** (500599)
 Breed: **PA A16**

KITEROA BONNY GLUCOSE
 Birth Ident: **MVV-98-6**
 Breed: **PA A16** Ex3

BW (\$): **-322/65** PW (\$): **-136/87**
 9 Lacts. Protein Milkfat
 Milk (%) (kg) (%) (kg) Days
 5614 3.52 198 3.91 220 270

ASMO TOSIKKO ET

Oseas HB No: **000100279816**/FIN (510634)
 Breed: **PA A16**

LODORE PHILS SNOWIE
 Birth Ident: **CHDD-06-59**
 Breed: **PA A16** VHC S/D

BW (\$): **-168/86** PW (\$): **694/83**
 3 Lacts. Protein Milkfat
 Milk (%) (kg) (%) (kg) Days
 7896 3.66 289 4.89 386 269

PALMYRA JERRY'S RHYTHM ET

Oseas HB No: **000100279816**/USA
 Breed: **A A16**

ROSEHILL BLACK MAGENTA
 Oseas HB No: **000001485400**/GBR
 Breed: **A A16**

BW (\$): **-375/44** PW (\$): **-380/84**
 4 Lacts. Protein Milkfat
 Milk (%) (kg) (%) (kg) Days
 2995 3.28 98 3.99 120 252

PA HILL BRODY VADEN ET

Birth Ident: **FVDV-10-384** (512572)
 Breed: **PA A16**

BW (\$): **-280/69**

BIRCHLANDS NORDIC HALO

Birth Ident: **CLJF-10-37**
 Breed: **PA A16** V6-7

Three Generation Pedigree



Gavin Travers
New Zealand

AE Herd Averages as at 21/02/2026
Ancestry: 100% BW: -122/40 PW: -53/53

PTPT / HERDCODE : FVDV 1 / 7672
LOCATION : N010-887-613 / 2
DATE : 11/03/2026



REGISTERED AYRSHIRE

PA HILL IVORY INNOCENT

Birth Ident: **FVDV-19-207** No. 595
 Breed: **PA A16** Sex: **FEMALE**
 Date of Birth: **27/09/2019** Classification: **2023 H6-6**

BW (\$): **-113/39** PW (\$): **-99/77**
 Protein BV (kg): **-8/47** Fertility BV (%): **-2.2/27**
 Fat BV (kg): **-12/48** Func Surv BV (%): **-0.4/25**
 Milk BV (ltr): **-57/51** Somatic Cell BV: **-0.31/44**
 Lwt BV (kg): **-13/17**

Overall Opinion: **0.26/32** Dairy Conformation: **-0.14/39**
 Udder Overall: **-0.15/45**

Avg SCC at latest Lactation :

Age	Milk (ltr)	Protein (%)	Milkfat (%)	(kg)	Days	LW	Herd BW
5 yr 6 m	1824	3.89	71	4.78	87	218	-130/4
4 yr 5 m	1927	4.20	81	5.01	96	273	54/41
3 yr 6 m	2009	3.76	76	5.10	102	212	-68 3/41
2 yr 0 m	2349	3.72	87	4.70	110	305	84 -16/39

Avg 2027 3.88 79 4.89 99 252 4 Lacts.

Traits other than production (2023)

AM	ST	MS	OO	S	W	C	RA	R	L	US	FU	RU	FT	RT	LT	UO	DC
0	0	0	0	3	3	6	4	5	6	6	7	5	5	6	4	6	6

The information on this report is as recorded on the LIC MINDA database as at date of print, and LIC does not warrant the accuracy of the information provided

PA HILL MATAI IVORY

Birth Ident: **FVDV-17-328**
 Breed: **PA A16**

BW (\$): **-94/61**
 Protein BV (kg): **-6/68**
 Fat BV (kg): **-15/69**
 Milk BV (ltr): **96/71**
 Liveweight BV (kg): **-26/43**
 Fertility BV (%): **-1.5/52**
 Functional Survival BV (%): **-0.1/40**
 Somatic Cell BV: **-0.40/66**
 Fat %: **4.4**
 Protein %: **3.6**

PA HILL WILLY INNOCENT

Birth Ident: **FVDV-17-101**
 Breed: **PA A16**

BW (\$): **-125/47** Lwt BV (kg): **0/25**
 Protein BV (kg): **-6/56** Fertility BV (%): **-1.1/35**
 Fat BV (kg): **-7/56** Func Surv BV (%): **-1.2/29**
 Milk BV (ltr): **-1/59** SCC BV: **-0.19/49**

Age	Milk (ltr)	Protein (%)	Milkfat (%)	(kg)	Days	LW
7 yr 11 m	2040	3.27	67	3.92	80	181
6 yr 11 m	3135	3.73	117	4.65	146	262
5 yr 7 m	1352	3.63	49	4.25	57	127
4 yr 6 m	3439	3.69	127	4.35	149	305
2 yr 0 m	3094	3.68	114	4.05	125	292

Avg 2612 3.63 95 4.27 112 233 5 Lacts.

Traits other than production (2021)

AM	ST	MS	OO	S	W	C	RA	R	L	US	FU	RU	FT	RT	LT	UO	DC
0	0	0	0	4	4	7	4	5	6	7	8	7	5	6	5	7	8

TE MATAI ELVIS

Birth Ident: **DVJN-07-10** (514613)
 Breed: **PA A16**

BW (\$): **-190/98** Lwt BV (kg): **-11/94**
 Protein BV (kg): **-12/99** Fertility BV (%): **2.3/98**
 Fat BV (kg): **-24/99** Func Surv BV (%): **0.3/90**
 Milk BV (ltr): **24/99** SCC BV: **-0.03/99**

PA HILL BRODY IRMA ET

Birth Ident: **FVDV-09-13**
 Breed: **PA A16**

BW (\$): **-92/68** PW (\$): **37/88**

Age	Milk (ltr)	Protein (%)	Milkfat (%)	(kg)	Days	LW
6 yr 7 m	4391	3.58	157	4.72	207	305
5 yr 3 m	4323	3.62	157	4.85	210	305
3 yr 7 m	3729	3.62	135	4.80	179	305
2 yr 4 m	3516	3.55	125	4.63	163	301

Avg 3989 3.59 143 4.76 190 304 4 Lacts.

PA HILL BLADE WILLY

Birth Ident: **FVDV-07-158** (510586)
 Breed: **PA A16**

BW (\$): **-211/92** Lwt BV (kg): **-17/79**
 Protein BV (kg): **-12/92** Fertility BV (%): **-1.9/92**
 Fat BV (kg): **-20/97** Func Surv BV (%): **-2.8/72**
 Milk BV (ltr): **-344/97** SCC BV: **0.06/96**

BIRCHLANDS INNOCENT

Birth Ident: **CLJF-11-17**
 Breed: **PA A16**

BW (\$): **-141/46** PW (\$): **-51/85**

Age	Milk (ltr)	Protein (%)	Milkfat (%)	(kg)	Days	LW
7 yr 2 m	3039	3.28	100	4.40	134	271
6 yr 0 m	3133	3.65	114	4.68	147	298 T
4 yr 6 m	4018	3.45	139	4.71	189	305
3 yr 2 m	3725	3.49	130	4.68	174	305
2 yr 1 m	3530	3.57	126	4.87	172	305

Avg 3489 3.49 122 4.67 163 297 5 Lacts.

SANROSA ROYAL PHILLIP

Birth Ident: **BNNL-99-28** (500520)
 Breed: **PA A16**

TE MATAI 97-63 S3A
 Birth Ident: **DVNI-97-63**
 Breed: **SA A15F1** VHC

BW (\$): **-287/59** PW (\$): **76/86**
 9 Lacts. Protein Milkfat
 Milk (%) (kg) (%) (kg) Days
 4740 3.79 180 4.48 212 238

CARMELGLEN BRODY

Birth Ident: **FRQW-03-58** (504534)
 Breed: **PA A16**

BW (\$): **-173/73** PW (\$): **-87/90**
 5 Lacts. Protein Milkfat
 Milk (%) (kg) (%) (kg) Days
 3551 3.83 136 4.69 166 297

SOUTHWIND MAKEIKO

Birth Ident: **BNHV-03-41**
 Breed: **PA A16** VHC S

BW (\$): **-352/69** PW (\$): **-1/85**
 7 Lacts. Protein Milkfat
 Milk (%) (kg) (%) (kg) Days
 3976 3.67 146 4.09 163 268

SEMAYR PAHILL BLADE

Birth Ident: **KWMX-01-276** (502517)
 Breed: **PA A16**

OAKLEIGH BENS WINNIE
 Birth Ident: **CJYK-00-14**
 Breed: **PA A16** EXC

BW (\$): **-172/56** PW (\$): **74/87**
 6 Lacts. Protein Milkfat
 Milk (%) (kg) (%) (kg) Days
 4638 3.41 158 3.91 181 294

LODORE ROYALIST ET

Birth Ident: **CHDD-09-20**
 Breed: **PA A16**

BW (\$): **-195/68**

LODORE PHILS JEBY

Birth Ident: **CHDD-09-137**
 Breed: **PA A16** V6-8 S/D

LOT 73

LOT 74

Three Generation Pedigree



Gavin Travers
New Zealand

AE Herd Averages as at 21/02/2026
Ancestry: 100% BW: -122/40 PW: -53/53

PTPT / HERDCODE: FVDV 1 / 7672
LOCATION: N010-887-613 / 2
DATE: 11/03/2026



Breeder: **Gavin Travers**

REGISTERED AYRSHIRE

PA HILL ISAK VANESSA

Birth Ident: FVDV-19-233 **No.** 147
Breed: PA A16 **Sex:** FEMALE
Date of Birth: 21/10/2019 **Classification:** 2024 V7-6

BW (\$): -245/43 **PW (\$):** -212/81
Protein BV (kg): -17/51 **Fertility BV (%):** -5.5/27
Fat BV (kg): -15/52 **Func Surv BV (%):** 0.3/24
Milk BV (ltr): 48/54 **Somatic Cell BV:** -0.13/46
Lwt BV (kg): 3/22

Overall Opinion: 0.23/22 **Dairy Conformation:** -0.12/40
Udder Overall: 0.22/44
Avg SCC at latest Lactation: 23/4

Age	Milk (ltr)	Protein (%)	Milkfat (%)	Days	LW	BW
5 yr 5 m	2376	3.06	73	4.16	99	236
4 yr 1 m	2519	3.00	76	4.08	103	305 T
2 yr 4 m	2336	3.21	75	4.16	97	305
Avg	2410	3.09	74	4.13	100	282

Avg 2410 3.09 74 4.13 100 282 3 Lacts.

Traits other than production (2024)
 AM ST MS OO S W C RA R L US FU RU FT RT TL UO DC
 0 0 0 0 0 4 0 6 5 6 6 7 7 6 6 6 7 4 7 6

Due to Calve: 18/03/2026 **Bull:** 522693
Expected Calf: PA HILL BOSS ERIK

Bull: 522693 **Mating Date:** 6/06/2025
BW (\$): -180/20 **PW (\$):** -115/8

The information on this report is as recorded on the LIC MINDA database as at date of print, and LIC does not warrant the accuracy of the information provided

SOUTHWIND ED'S ISAK

Birth Ident: BNHY-13-20 (514626)
Breed: PA A16 **G3** **S** **V**

BW (\$): -244/84
Protein BV (kg): -18/90
Fat BV (kg): -14/90
Milk BV (ltr): -43/92
Liveweight BV (kg): 2/69
Fertility BV (%): -3.0/75
Functional Survival BV (%): 0.7/54
Somatic Cell BV: -0.08/88
Fat %: 4.5
Protein %: 3.4

PA HILL JELLO VANESSA

Birth Ident: FVDV-15-146 **V7-7**
Breed: PA A16

BW (\$): -255/41 **Lwt BV (kg):** 4/18
Protein BV (kg): -15/52 **Fertility BV (%):** -8.3/25
Fat BV (kg): -16/52 **Func Surv BV (%):** 0.1/19
Milk BV (ltr): 109/55 **SCC BV:** -0.19/45

Age	Milk (ltr)	Protein (%)	Milkfat (%)	Days	LW
4 yr 0 m	3889	3.01	117	3.61	140
2 yr 11 m	2823	2.82	80	3.62	102
Avg	3356	2.93	98	3.61	121

Avg 3356 2.93 98 3.61 121 272 2 Lacts.

Traits other than production (2018)
 AM ST MS OO S W C RA R L US FU RU FT RT TL UO DC
 0 0 0 0 0 7 5 7 5 7 6 7 6 7 5 6 4 7 7

CARMELGLEN EDBERG

Birth Ident: FROW-95-51 (61628)
Breed: PA A16 **G3,G1**

BW (\$): -368/98 **Lwt BV (kg):** -6/96
Protein BV (kg): -19/99 **Fertility BV (%):** -8.8/99
Fat BV (kg): -33/99 **Func Surv BV (%):** 0.7/96
Milk BV (ltr): -155/99 **SCC BV:** -0.21/99

SOUTHWIND ISABELLE

Birth Ident: BNHY-01-32
Breed: PA A16 **G3,G1** **VHC** **S**

BW (\$): -144/76 **PW (\$):** 278/89

Age	Milk (ltr)	Protein (%)	Milkfat (%)	Days	LW
11 yr 11 m	7561	3.61	273	5.04	381
10 yr 11 m	7224	3.66	264	4.68	338
9 yr 11 m	7238	3.60	261	5.21	377
8 yr 11 m	6453	3.69	238	4.85	313
7 yr 10 m	7299	3.75	274	5.26	384
Avg	6195	3.70	229	5.12	317

Avg 6195 3.70 229 5.12 317 269 11 Lacts.

PA HILL NATHAN JELLO

Birth Ident: FVDV-13-317 (514630)
Breed: PA A16 **G3** **S** **V**

BW (\$): -245/70 **Lwt BV (kg):** -18/41
Protein BV (kg): -18/84 **Fertility BV (%):** -10.5/63
Fat BV (kg): -16/84 **Func Surv BV (%):** 0.4/34
Milk BV (ltr): -32/85 **SCC BV:** 0.00/80

PA HILL HUGH VANESSA

Birth Ident: FVDV-13-38
Breed: PA A16 **V6-7**

BW (\$): -300/49 **PW (\$):** -317/85

Age	Milk (ltr)	Protein (%)	Milkfat (%)	Days	LW
6 yr 2 m	1706	3.18	54	3.30	56
5 yr 2 m	3260	3.08	101	3.39	110
3 yr 11 m	3780	3.37	127	3.94	149
2 yr 3 m	3193	3.37	108	3.82	122
Avg	2985	3.26	97	3.67	109

Avg 2985 3.26 97 3.67 109 245 4 Lacts.

HULAN 6097
Oseas HB No: 000000086097/SWE (666050)
Breed: O O16 **BW (\$):** -533/97

CARMELGLEN MARNIE
Birth Ident: GGC-91-66
Breed: PA A16 **EXC**

BW (\$): -375/66 **PW (\$):** -219/88
10 Lacts. Protein Milkfat
Milk (%) (kg) (%) (kg) Days
 4716 3.64 172 4.15 195 248

RISITTINE JOHDE
Oseas HB No: 000000040061/FIN (500592)
Breed: PA A16 **BW (\$):** -405/95

SOUTHWIND INGRID
Birth Ident: BNHY-89-28
Breed: PA A16 **HC**

BW (\$): -157/61 **PW (\$):** 178/86
10 Lacts. Protein Milkfat
Milk (%) (kg) (%) (kg) Days
 5044 3.91 197 5.18 261 247

PA HILL SPB NATHAN
Birth Ident: FVDV-07-175 (508671)
Breed: PA A16 **BW (\$):** -141/97

PA HILL LOTS JENNI ET
Birth Ident: FVDV-02-19
Breed: PA A16 **ES-8**

BW (\$): -395/59 **PW (\$):** -183/85
8 Lacts. Protein Milkfat
Milk (%) (kg) (%) (kg) Days
 4619 3.31 153 3.85 178 305

HOLYROOD PRINCE HUGHIE
Birth Ident: CCTP-07-3 (508503)
Breed: PA A16 **S** **D** **V** **BW (\$):** -383/97

PA HILL BRODY VANESSA ET
Birth Ident: FVDV-10-14
Breed: PA A16 **V6-7** **S** **V**

BW (\$): -177/58 **PW (\$):** 113/89
13 Lacts. Protein Milkfat
Milk (%) (kg) (%) (kg) Days
 3273 3.58 117 4.59 150 256

Copyright 2026 LIC. All rights reserved

N = Induced T = At least 1 Abnormal Test in this Lactation
D = Lactation values include at least 1 derived test

G3 = GeneMark DNA Profiled # = Parentage Uncertain D / S **V** = Parentage Confirmed by DNA
Indices exclude genomic information with the exception of some historical Herd BW values

P001.50

LOT 75

Three Generation Pedigree



Gavin Travers
New Zealand

AE Herd Averages as at 21/02/2026
Ancestry: 100% BW: -122/40 PW: -53/53

PTPT / HERDCODE: FVDV 1 / 7672
LOCATION: N010-887-613 / 2
DATE: 11/03/2026



Breeder: **Gavin Travers**

REGISTERED AYRSHIRE

PA HILL VICTOR VENT

Birth Ident: CKJH-23-58 **No.** 873
Breed: PA A16 **Sex:** FEMALE
Date of Birth: 27/10/2023 **Classification:**

BW (\$): -193/19 **PW (\$):** -133/8
Protein BV (kg): -12/22 **Fertility BV (%):** -4.5/17
Fat BV (kg): -15/22 **Func Surv BV (%):** -0.3/11
Milk BV (ltr): 4/24 **Somatic Cell BV:** -0.38/21
Lwt BV (kg): -9/13

Overall Opinion: 0.02/12 **Dairy Conformation:** 0.01/25
Udder Overall: -0.07/14
Avg SCC at latest Lactation:

Age	Milk (ltr)	Protein (%)	Milkfat (%)	Days	LW	BW
4 yr 0 m	2462	3.79	93	3.61	89	164
3 yr 2 m	1347	3.48	47	1.62	22	130
2 yr 2 m	1349	3.51	47	4.19	56	192 T
Avg	1719	3.64	63	3.24	56	162

Avg 1719 3.64 63 3.24 56 162 3 Lacts.

The information on this report is as recorded on the LIC MINDA database as at date of print, and LIC does not warrant the accuracy of the information provided

MAIRE QUINT VICTOR

Birth Ident: CKJH-21-51
Breed: PA A16 **G3** **S** **V** **D** **V**

BW (\$): -136/37
Protein BV (kg): -12/40
Fat BV (kg): -6/41
Milk BV (ltr): 120/42
Liveweight BV (kg): 0/31
Fertility BV (%): -1.7/35
Functional Survival BV (%): 2.0/29
Somatic Cell BV: -0.22/39
Fat %: 4.4
Protein %: 3.4

MAIRE JENKA VENT

Birth Ident: CKJH-21-3
Breed: PA A16

BW (\$): -250/39 **Lwt BV (kg):** -17/22
Protein BV (kg): -13/48 **Fertility BV (%):** -7.3/32
Fat BV (kg): -23/49 **Func Surv BV (%):** -2.6/17
Milk BV (ltr): -111/52 **SCC BV:** -0.54/44

Age	Milk (ltr)	Protein (%)	Milkfat (%)	Days	LW
4 yr 0 m	2462	3.79	93	3.61	89
3 yr 2 m	1347	3.48	47	1.62	22
2 yr 2 m	1349	3.51	47	4.19	56
Avg	1719	3.64	63	3.24	56

Avg 1719 3.64 63 3.24 56 162 3 Lacts.

SOUTHWIND JACKS QUINTIN

Birth Ident: BNHY-10-50 (511597)
Breed: PA A16 **G3** **S** **V** **D** **V**

BW (\$): -73/98 **Lwt BV (kg):** 0/97
Protein BV (kg): -15/99 **Fertility BV (%):** 6.2/99
Fat BV (kg): -6/99 **Func Surv BV (%):** -4.5/94
Milk BV (ltr): 21/99 **SCC BV:** -0.24/99

MAIRE ISAK PHOENIX

Birth Ident: CKJH-15-43
Breed: PA A16 **G3** **S** **V**

BW (\$): -201/45 **PW (\$):** 51/84

Age	Milk (ltr)	Protein (%)	Milkfat (%)	Days	LW
7 yr 0 m	2924	3.24	95	3.39	99
5 yr 10 m	4463	3.30	147	3.71	165
5 yr 0 m	3501	3.21	113	4.19	147
3 yr 11 m	3149	3.43	108	4.28	135
2 yr 11 m	3204	3.44	110	4.63	148
Avg	3247	3.35	109	4.14	134

Avg 3247 3.35 109 4.14 134 210 6 Lacts.

PA HILL INKARI JENKA

Birth Ident: FVDV-16-365 (517727)
Breed: PA A16 **G3** **S** **V**

BW (\$): -69/72 **Lwt BV (kg):** -37/56
Protein BV (kg): -6/80 **Fertility BV (%):** -2.0/58
Fat BV (kg): -11/80 **Func Surv BV (%):** -2.3/39
Milk BV (ltr): 40/82 **SCC BV:** -0.48/77

MAIRE BRACE NASSA

Birth Ident: CKJH-13-30
Breed: PA A16

BW (\$): -339/49 **PW (\$):** -272/85

Age	Milk (ltr)	Protein (%)	Milkfat (%)	Days	LW
7 yr 10 m	3631	3.44	125	3.82	139
6 yr 11 m	2356	3.38	80	3.97	94
6 yr 0 m	2588	3.55	92	4.12	106
4 yr 11 m	2854	3.33	95	5.05	144
4 yr 0 m	2447	3.56	87	4.55	111
Avg	2649	3.46	92	4.45	118

Avg 2649 3.46 92 4.45 118 233 7 Lacts.

PA HILL BLAZE JACK ET
Birth Ident: FVDV-07-157
Breed: PA A16 **S** **V** **D** **V** **BW (\$):** -293/71

SOUTHWIND KC QUEENET ET
Birth Ident: BNHY-04-6
Breed: PA A16 **EXC** **S** **V**

BW (\$): 67/76 **PW (\$):** 730/81
11 Lacts. Protein Milkfat
Milk (%) (kg) (%) (kg) Days
 7039 3.81 268 5.10 359 255

SOUTHWIND ED'S ISAK
Birth Ident: BNHY-13-20 (514626)
Breed: PA A16 **S** **V** **BW (\$):** -244/84

MAIRE NIGEL GARNET
Birth Ident: CKJH-07-6
Breed: PA A16

BW (\$): -339/49 **PW (\$):** -244/83
8 Lacts. Protein Milkfat
Milk (%) (kg) (%) (kg) Days
 3183 3.40 108 4.63 147 209

SOUTHWIND INKARI
Birth Ident: BNHY-03-5 (504521)
Breed: PA A16 **S** **V** **D** **V** **BW (\$):** -80/94

PA HILL NERO JENNILEE
Birth Ident: FVDV-10-146
Breed: PA A16 **V7-8** **S** **V**

BW (\$): -175/60 **PW (\$):** 97/88
7 Lacts. Protein Milkfat
Milk (%) (kg) (%) (kg) Days
 3840 3.41 131 4.01 154 282

LODORE TK BRACE
Birth Ident: CHDD-03-215 (504503)
Breed: PA A16 **BW (\$):** -201/98

MAIRE MANDELA IVY
Birth Ident: CKJH-09-17
Breed: PA A16

BW (\$): -354/50 **PW (\$):** 26/85
7 Lacts. Protein Milkfat
Milk (%) (kg) (%) (kg) Days
 3016 3.59 108 5.59 169 229

Copyright 2026 LIC. All rights reserved

N = Induced T = At least 1 Abnormal Test in this Lactation
D = Lactation details include at least one derived test

G3 = GeneMark DNA Profiled # = Parentage Uncertain D / S **V** = Parentage Confirmed by DNA
Indices exclude genomic information with the exception of some historical Herd BW values

P001.50

LOT 76

Three Generation Pedigree



Gavin Travers
New Zealand

AE Herd Averages as at 21/02/2026
Ancestry: 100% BW: -122/40 PW: -53/53

PTPT / HERDCODE : FVDV 1 / 7672
LOCATION : N010-887-613 / 2
DATE : 11/03/2026



REGISTERED AYRSHIRE

PA HILL VICTOR VIOLA

Birth Ident: CKJH-23-53 No. 860
Breed: PA A16 Sex: FEMALE
Date of Birth: 12/09/2023 Classification:

BW (\$): -267/21 PW (\$): -210/9
Protein BV (kg): -15/23 Fertility BV (%): -4.7/18
Fat BV (kg): -15/25 Func Surv BV (%): 0.0/13
Milk BV (ltr): 53/26 Somatic Cell BV: -0.24/22
Lwt BV (kg): 17/14
Overall Opinion: 0.16/14 Dairy Conformation: 0.21/27
Udder Overall: 0.07/16
Avg SCC at latest Lactation:

Age	Milk (ltr)	Protein (%)	Milkfat (%)	Days	LW	Herd BW
4 yr 1 m	1984	3.19	63	422	84	131
2 yr 0 m	1754	3.52	62	449	79	237 T
Avg	1869	3.34	63	434	81	184 2 Lacts.

Due to Calve: 25/03/2026 Bull: 524427
Expected Calf LODORE WHITE KIWI
BW(\$): -191/13 PW(\$): -140/5
Bull Mating Date: 15/06/2025 NM
524427 FVDV-23-83 7/10/2024
The information on this report is as recorded on the LIC MINDA database as at date of print, and LIC does not warrant the accuracy of the information provided

MAIRE QUINT VICTOR

Birth Ident: CKJH-21-51
Breed: PA A16 G3 S✓ D✓

BW (\$): -136/37
Protein BV (kg): -12/40
Fat BV (kg): -6/41
Milk BV (ltr): 120/42
Liveweight BV (kg): 0/31
Fertility BV (%): -1.7/35
Functional Survival BV (%): 2.0/29
Somatic Cell BV: -0.22/39
Fat %: 4.4
Protein %: 3.4

MAIRE SPARK VIOLA

Birth Ident: CKJH-21-4
Breed: PA A16

PW (\$): -240/67
BW (\$): -398/44 Lwt BV (kg): 35/26
Protein BV (kg): -19/50 Fertility BV (%): -7.6/37
Fat BV (kg): -23/54 Func Surv BV (%): -2.0/24
Milk BV (ltr): -13/57 SCC BV: -0.26/48
Age (ltr) Protein (%) Milkfat (%) Days LW
4 yr 1 m 1984 3.19 63 422 84 131
2 yr 0 m 1754 3.52 62 449 79 237 T -5
Avg 1869 3.34 63 434 81 184 2 Lacts.

SOUTHWIND JACKS QUINTIN

Birth Ident: BNHY-10-50 (511597)
Breed: PA A16 G3 S✓ D✓

BW (\$): -73/98 Lwt BV (kg): 0/97
Protein BV (kg): -15/99 Fertility BV (%): 6.2/99
Fat BV (kg): -6/99 Func Surv BV (%): 4.5/94
Milk BV (ltr): 21/99 SCC BV: -0.24/99

MAIRE ISAK PHOENIX

Birth Ident: CKJH-15-43
Breed: PA A16 G3 S✓

BW (\$): -201/45 PW (\$): 51/84
Age (ltr) Protein (%) Milkfat (%) Days LW
7 yr 0 m 2924 3.24 95 3.39 99 198 -101
5 yr 10 m 4463 3.30 147 3.71 165 266 98
5 yr 0 m 3501 3.21 113 4.19 147 204 228
3 yr 11 m 3149 3.43 108 4.28 135 172 121
2 yr 11 m 3204 3.44 110 4.63 148 217 201
Avg 3247 3.35 109 4.14 134 210 6 Lacts.

ROSEMOOR SPARK ET

Birth Ident: PJG-12-112 (513646)
Breed: PA A16 G3 S✓ D✓

BW (\$): -544/96 Lwt BV (kg): 91/88
Protein BV (kg): -13/99 Fertility BV (%): -8.8/96
Fat BV (kg): -29/99 Func Surv BV (%): -4.1/80
Milk BV (ltr): 290/99 SCC BV: -0.39/98

MAIRE JELLO PETUNIA

Birth Ident: CKJH-15-42
Breed: PA A16

BW (\$): -302/45 PW (\$): -232/83
Age (ltr) Protein (%) Milkfat (%) Days LW
6 yr 11 m 1847 3.23 60 5.54 102 175 -195
5 yr 10 m 2782 3.41 95 5.12 142 264 -159
4 yr 10 m 2462 3.41 84 5.06 125 199 -30
3 yr 11 m 2455 3.44 84 4.72 116 169 21
3 yr 0 m 2388 3.46 83 4.64 111 208 -19
Avg 2334 3.43 80 5.04 118 207 6 Lacts.

PA HILL BLAZE JACK ET

Birth Ident: FVDV-07-157
Breed: PA A16 S✓
BW (\$): -293/71

SOUTHWIND KC QUEENET ET
Birth Ident: BNHY-04-6
Breed: PA A16 EXC S✓
BW (\$): 67/76 PW (\$): 730/81
11 Lacts. Protein Milkfat
Milk (%) (kg) (%) (kg) Days
7039 3.81 268 5.10 359 255

SOUTHWIND ED'S ISAK

Birth Ident: FJFB-96-56 (504588)
Breed: PA A16 S✓
BW (\$): -244/84

MAIRE NIGEL GARNET
Birth Ident: CKJH-07-6
Breed: PA A16
BW (\$): -339/49 PW (\$): -244/83
8 Lacts. Protein Milkfat
Milk (%) (kg) (%) (kg) Days
0 3183 3.40 108 4.63 147 209

ROSEVALE GS ZACKY

Birth Ident: FJFB-96-56 (504588)
Breed: PA A16 S✓
BW (\$): -657/76

BROOKVIEW SECREY ON PAR
Birth Ident: FBBM-04-56
Breed: PA A16 EXC S✓ D✓
BW (\$): -340/74 PW (\$): 289/88
8 Lacts. Protein Milkfat
Milk (%) (kg) (%) (kg) Days
0 7248 3.42 248 3.83 278 271

PA HILL NATHAN JELLO

Birth Ident: FVDV-13-317 (514630)
Breed: PA A16 S✓
BW (\$): -245/70

MAIRE KINGS LONER
Birth Ident: CKJH-11-27
Breed: PA A16
BW (\$): -357/49 PW (\$): -289/84
6 Lacts. Protein Milkfat
Milk (%) (kg) (%) (kg) Days
2373 3.90 92 5.53 131 242

Copyright 2026 LIC. All rights reserved

N = Induced T = At least 1 Abnormal Test in this Lactation
D = Lactation details include at least one derived test

G = GeneMark DNA Profiled # = Parentage Uncertain D / S ✓ = Parentage Confirmed by DNA
Indices exclude genomic information with the exception of some historical Herd BW values

P001.50

Three Generation Pedigree



Gavin Travers
New Zealand

AE Herd Averages as at 21/02/2026
Ancestry: 100% BW: -122/40 PW: -53/53

PTPT / HERDCODE : FVDV 1 / 7672
LOCATION : N010-887-613 / 2
DATE : 11/03/2026



REGISTERED AYRSHIRE

PA HILL SHOE RADICAL

Birth Ident: CKJH-23-31 No. 851
Breed: PA A16 Sex: FEMALE
Date of Birth: 4/10/2023 Classification:

BW (\$): -262/19 PW (\$): -171/8
Protein BV (kg): -15/22 Fertility BV (%): -7.4/16
Fat BV (kg): -19/22 Func Surv BV (%): -1.3/11
Milk BV (ltr): -145/23 Somatic Cell BV: -0.08/20
Lwt BV (kg): -10/12
Overall Opinion: -0.06/11 Dairy Conformation: -0.14/17
Udder Overall: -0.21/14
Avg SCC at latest Lactation:

Age	Milk (ltr)	Protein (%)	Milkfat (%)	Days	LW	Herd BW
4 yr 1 m	1551	3.60	56	4.01	62	215
5 yr 0 m	1770	3.49	62	4.22	75	182
4 yr 0 m	2876	3.46	100	4.88	140	255
3 yr 1 m	1367	3.63	50	4.48	61	204
2 yr 1 m	1064	3.68	39	5.29	56	161
Avg	1710	3.54	60	4.39	75	188 6 Lacts.

Due to Calve: 10/04/2026 Bull: 524427
Expected Calf LODORE WHITE KIWI
BW(\$): -185/13 PW(\$): -120/5
Bull Mating Date: 1/07/2025 NM
524427 FVDV-23-83 7/10/2024
The information on this report is as recorded on the LIC MINDA database as at date of print, and LIC does not warrant the accuracy of the information provided

PA HILL SNOW SHOE

Birth Ident: FVDV-20-153
Breed: PA A16 G3 S✓ D✓

BW (\$): -159/29
Protein BV (kg): -6/33
Fat BV (kg): -10/33
Milk BV (ltr): 89/35
Liveweight BV (kg): -7/21
Fertility BV (%): -7.4/22
Functional Survival BV (%): -0.4/17
Somatic Cell BV: -0.27/30
Fat %: 4.5
Protein %: 3.6

MAIRE JARMO RADICAL

Birth Ident: CKJH-17-18
Breed: PA A16

PW (\$): -460/84
BW (\$): -364/46 Lwt BV (kg): -12/28
Protein BV (kg): -23/55 Fertility BV (%): -7.4/41
Fat BV (kg): -27/56 Func Surv BV (%): -2.1/28
Milk BV (ltr): -380/58 SCC BV: 0.10/50
Age (ltr) Protein (%) Milkfat (%) Days LW
7 yr 2 m 1630 3.48 57 3.43 56 108
6 yr 1 m 1551 3.60 56 4.01 62 215 -258
5 yr 0 m 1770 3.49 62 4.22 75 182 -341
4 yr 0 m 2876 3.46 100 4.88 140 255 -36
3 yr 1 m 1367 3.63 50 4.48 61 204 -252
2 yr 1 m 1064 3.68 39 5.29 56 161 -110
Avg 1710 3.54 60 4.39 75 188 6 Lacts.

PA HILL DEACON IMASNOW

Birth Ident: FVDV-18-374 (521723)
Breed: PA A16 G3 S✓ D✓

BW (\$): -203/68 Lwt BV (kg): 3/57
Protein BV (kg): -3/75 Fertility BV (%): -11.6/50
Fat BV (kg): -10/76 Func Surv BV (%): 0.9/40
Milk BV (ltr): 278/78 SCC BV: -0.15/71

PA HILL WILLY SOLE

Birth Ident: FVDV-18-3
Breed: PA A16 G3 S✓ E8-8

BW (\$): -117/46 PW (\$): 209/82
Age (ltr) Protein (%) Milkfat (%) Days LW
7 yr 7 m 2142 3.25 70 3.28 70 152
5 yr 8 m 3694 3.82 141 4.40 162 305 T 346
3 yr 6 m 2775 3.95 110 4.72 131 305 185
2 yr 7 m 3231 3.68 119 4.24 137 264 374
Avg 2960 3.71 110 4.23 125 257 4 Lacts.

SOUTHWIND JARMO

Birth Ident: BNHY-03-16 (504522)
Breed: PA A16 G3 S✓ D✓

BW (\$): -63/98 Lwt BV (kg): -29/96
Protein BV (kg): -4/99 Fertility BV (%): -5.9/99
Fat BV (kg): 4/99 Func Surv BV (%): -3.3/93
Milk BV (ltr): 136/99 SCC BV: -0.01/99

MAIRE COLBY GOOSE

Birth Ident: CKJH-07-38
Breed: PA A16

BW (\$): -547/43 PW (\$): -384/83
Age (ltr) Protein (%) Milkfat (%) Days LW
10 yr 10 m 1859 3.30 61 5.05 94 216 -116
9 yr 9 m 2561 3.69 95 5.35 137 240 -71
8 yr 10 m 2950 3.43 101 5.10 150 229 23
7 yr 10 m 2804 3.45 97 4.53 127 215 -89
6 yr 10 m 2876 3.57 103 4.85 140 224 -16
Avg 2396 3.47 83 4.61 111 197 10 Lacts.

SANROSA DEACON ET

Birth Ident: BNHL-12-137 (513521)
Breed: PA A16 S✓ D✓
BW (\$): -75/99

PA HILL ISAK IRMA
Birth Ident: FVDV-15-155
Breed: PA A16 V7-8 S✓ D✓
BW (\$): -204/54 PW (\$): -75/85
5 Lacts. Protein Milkfat
Milk (%) (kg) (%) (kg) Days
3236 3.30 107 3.80 123 276

PA HILL BLADE WILLY

Birth Ident: FVDV-07-158 (510586)
Breed: PA A16 S✓
BW (\$): -211/92

PA HILL QUIN SHOE
Birth Ident: FVDV-12-49
Breed: PA A16 V6-7
BW (\$): -150/51 PW (\$): -133/84
4 Lacts. Protein Milkfat
Milk (%) (kg) (%) (kg) Days
3257 3.68 120 4.58 149 277

TUOMISTON KIEKKO

Ossas HB No: 000000040355/FIN (61749)
Breed: PA A16 S✓
BW (\$): -216/95

SOUTHWIND JESSAMINE ET
Birth Ident: BNHY-01-10
Breed: PA A16 VHC S✓ D✓
BW (\$): -280/63 PW (\$): -105/67
5 Lacts. Protein Milkfat
Milk (%) (kg) (%) (kg) Days
4638 3.83 178 4.87 226 252

MAIRE JULLI COLBY

Birth Ident: CKJH-03-35
Breed: PA A16 S✓
BW (\$): -524/49

MAIRE YOOHOO
Birth Ident: CKJH-99-31
Breed: PA A16 VHC
BW (\$): -406/52 PW (\$): -315/85
8 Lacts. Protein Milkfat
Milk (%) (kg) (%) (kg) Days
2499 3.55 89 4.23 106 217

Copyright 2026 LIC. All rights reserved

N = Induced T = At least 1 Abnormal Test in this Lactation
D = Lactation values include at least 1 derived test

G = GeneMark DNA Profiled # = Parentage Uncertain D / S ✓ = Parentage Confirmed by DNA
Indices exclude genomic information with the exception of some historical Herd BW values

P001.50

Three Generation Pedigree



Gavin Travers
New Zealand

AE Herd Averages as at 21/02/2026
Ancestry: 100% BW: -122/40 PW: -53/53

PTPT / HERDCODE : FVDV 1 / 7672
LOCATION : N010-887-613 / 2
DATE : 11/03/2026



REGISTERED AYRSHIRE

PA HILL C-QUIN TAMSIN

Birth Ident: FVDV-23-231 No. 732
Breed: PA A16 Sex: FEMALE
Date of Birth: 6/11/2023 Classification:

BW (\$): -250/21 PW (\$): -195/9
Protein BV (kg): -18/25 Fertility BV (%): -5.1/16
Fat BV (kg): -16/25 Func Surv BV (%): 1.0/13
Milk BV (ltr): -195/27 Somatic Cell BV: -0.26/22
Lwt BV (kg): 8/11

Overall Opinion: 0.17/13 Dairy Conformation: 0.04/28
Udder Overall: 0.11/21
Avg SCC at latest Lactation:

Age	Milk (ltr)	Protein (%)	Milkfat (kg)	Days	LW	Herd BW
6 m	1858	3.09	58	3.89	72	111
7 m	2357	3.67	86	4.51	106	305
Avg	2108	3.42	72	4.24	89	208

Due to Calve : 22/03/2026 Bull : 524427
Expected Calf : LODORE WHITE KIWI
Mating Date : 12/06/2025 NM
PW(\$): -132/5

The information on this report is as recorded on the LIC MINDA database as at date of print, and LIC does not warrant the accuracy of the information provided

INGLECORNER CAPTAIN QUIN

Birth Ident: BTVK-20-100
Breed: PA A16

BW (\$): -305/44
Protein BV (kg): -20/49
Fat BV (kg): -20/50
Milk BV (ltr): -183/52
Liveweight BV (kg): 17/27
Fertility BV (%): -6.8/37
Functional Survival BV (%): 2.1/33
Somatic Cell BV: -0.29/47
Fat %: 4.5
Protein %: 3.5

PA HILL JET TAMMY

Birth Ident: FVDV-21-30
Breed: PA A16

BW (\$): -194/39 Lwt BV (kg): -2/16
Protein BV (kg): -17/49 Fertility BV (%): -3.5/25
Fat BV (kg): -13/49 Func Surv BV (%): -0.2/19
Milk BV (ltr): -206/53 SCC BV: -0.23/41

Age	Milk (ltr)	Protein (%)	Milkfat (kg)	Days	LW
4 yr 6 m	1858	3.09	58	3.89	72
7 m	2357	3.67	86	4.51	106
Avg	2108	3.42	72	4.24	89

Traits other than production (2025)
AM ST MS OO S W C RA R L US FU RU FT RT TL UO DC
0 0 0 0 0 7 0 7 5 5 6 7 7 4 5 4 4 7 7

SOUTHWIND JACKS QUINTIN

Birth Ident: BNHY-10-50 (511597)
Breed: PA A16

BW (\$): -73/98 Lwt BV (kg): 0/97
Protein BV (kg): -15/99 Fertility BV (%): 6.2/99
Fat BV (kg): -6/99 Func Surv BV (%): 4.5/94
Milk BV (ltr): 21/99 SCC BV: -0.24/99

INGLECORNER KATES VIOLET

Birth Ident: BTVK-12-102
Breed: PA A16

BW (\$): -463/44 PW (\$): -305/80

Age	Milk (ltr)	Protein (%)	Milkfat (kg)	Days	LW
11 yr 0 m	4549	3.81	173	3.77	172
10 yr 0 m	5498	3.70	203	3.66	201
8 yr 0 m	5962	3.68	219	4.21	251
6 yr 11 m	3789	3.78	204	3.72	200
3 yr 11 m	3888	3.74	145	4.16	162
Avg	4978	3.72	185	4.02	200

PA HILL SNAZZY JET

Birth Ident: FVDV-18-390 (521722)
Breed: PA A16

BW (\$): -208/69 Lwt BV (kg): -20/33
Protein BV (kg): -26/81 Fertility BV (%): -4.3/62
Fat BV (kg): -14/82 Func Surv BV (%): 0.1/41
Milk BV (ltr): -463/85 SCC BV: -0.21/78

PA HILL DEACON TAMMY

Birth Ident: FVDV-18-172
Breed: PA A16

BW (\$): -185/48 PW (\$): -325/82

Age	Milk (ltr)	Protein (%)	Milkfat (kg)	Days	LW
4 yr 9 m	4359	3.56	155	4.03	176
3 yr 9 m	4484	3.62	162	4.25	190
2 yr 4 m	861	3.24	28	4.14	36
Avg	3234	3.56	115	4.14	134

PA HILL BLAZE JACK ET

Birth Ident: FVDV-07-157
Breed: PA A16

BW (\$): -293/71

SOUTHWIND KC QUEEN ET

Birth Ident: BNHY-04-6
Breed: PA A16

BW (\$): 67/76 PW (\$): 730/81
11 Lacts. Protein Milkfat
Milk (%) (kg) (%) (kg) Days
7039 3.81 268 5.10 359 255

SENTINAL ORANGE BOY

Birth Ident: BHRG-10-1 (513572)
Breed: PA A16

BW (\$): -516/65

FAIRLEIGH VJ JOSS

Birth Ident: BWLF-10-134
Breed: PA A16

BW (\$): -371/47 PW (\$): -5/82
3 Lacts. Protein Milkfat
Milk (%) (kg) (%) (kg) Days
5374 3.89 209 4.66 250 263

LODORE SRP SNAZZY ET

Birth Ident: CHDD-09-10 (510663)
Breed: PA A16

BW (\$): -63/97

PA HILL SALT JENNILEE

Birth Ident: FVDV-14-26
Breed: PA A16

BW (\$): -181/57 PW (\$): 158/87
6 Lacts. Protein Milkfat
Milk (%) (kg) (%) (kg) Days
3698 3.32 123 4.07 150 302

SANROSA DEACON ET

Birth Ident: BNHL-12-137 (513521)
Breed: PA A16

BW (\$): -75/99

PA HILL LIST TAMMY

Birth Ident: PJKC-12-54
Breed: PA A16

BW (\$): -237/43 PW (\$): -182/84
4 Lacts. Protein Milkfat
Milk (%) (kg) (%) (kg) Days
2982 3.60 107 4.56 136 250

LOT 79

Three Generation Pedigree



Gavin Travers
New Zealand

AE Herd Averages as at 21/02/2026
Ancestry: 100% BW: -122/40 PW: -53/53

PTPT / HERDCODE : FVDV 1 / 7672
LOCATION : N010-887-613 / 2
DATE : 11/03/2026



REGISTERED AYRSHIRE

PA HILL SMOKE NIKAU

Birth Ident: FVDV-23-203 No. 736
Breed: PA A16 Sex: FEMALE
Date of Birth: 7/10/2023 Classification:

BW (\$): -238/22 PW (\$): -171/9
Protein BV (kg): -20/25 Fertility BV (%): -3.6/19
Fat BV (kg): -13/26 Func Surv BV (%): -0.4/15
Milk BV (ltr): -266/27 Somatic Cell BV: -0.22/24
Lwt BV (kg): 5/13

Overall Opinion: 0.15/14 Dairy Conformation: -0.12/29
Udder Overall: 0.01/24
Avg SCC at latest Lactation:

Age	Milk (ltr)	Protein (%)	Milkfat (kg)	Days	LW	Herd BW
2 yr 0 m	2277	3.38	77	4.48	102	305
Avg	2277	3.38	77	4.48	102	305

The information on this report is as recorded on the LIC MINDA database as at date of print, and LIC does not warrant the accuracy of the information provided

SOUTHWIND BROWNSMOKE ET

Birth Ident: BNHY-20-10
Breed: PA A16

BW (\$): -292/51
Protein BV (kg): -21/55
Fat BV (kg): -13/56
Milk BV (ltr): -304/58
Liveweight BV (kg): 21/39
Fertility BV (%): -5.0/44
Functional Survival BV (%): 0.2/36
Somatic Cell BV: -0.14/53
Fat %: 4.9
Protein %: 3.6

PA HILL JET NITA

Birth Ident: FVDV-21-219
Breed: PA A16

BW (\$): -187/37 Lwt BV (kg): -12/14
Protein BV (kg): -20/44 Fertility BV (%): -2.1/30
Fat BV (kg): -13/45 Func Surv BV (%): -1.0/23
Milk BV (ltr): -227/48 SCC BV: -0.29/40

Age	Milk (ltr)	Protein (%)	Milkfat (kg)	Days	LW
2 yr 0 m	2277	3.38	77	4.48	102
Avg	2277	3.38	77	4.48	102

Traits other than production (2023)
AM ST MS OO S W C RA R L US FU RU FT RT TL UO DC
0 0 0 0 0 4 0 6 5 5 6 7 8 7 5 5 5 7 7

KITEROA BONNY BLUE SILVER

Birth Ident: MVV-95-40 (61671)
Breed: PA A16

BW (\$): -364/95 Lwt BV (kg): 1/86
Protein BV (kg): -37/99 Fertility BV (%): 0.4/97
Fat BV (kg): -33/99 Func Surv BV (%): 2.3/87
Milk BV (ltr): -708/99 SCC BV: -0.63/98

SOUTHWIND JULLITIP

Birth Ident: BNHY-04-20
Breed: PA A16

BW (\$): -266/77 PW (\$): 336/90

Age	Milk (ltr)	Protein (%)	Milkfat (kg)	Days	LW
12 yr 1 m	3600	3.25	117	4.73	170
9 yr 11 m	8069	3.69	297	4.66	376
7 yr 10 m	6698	3.75	251	4.82	323
6 yr 10 m	6549	3.76	246	4.23	277
5 yr 10 m	6758	3.61	244	4.26	288
Avg	6338	3.71	235	4.76	302

PA HILL SNAZZY JET

Birth Ident: FVDV-18-390 (521722)
Breed: PA A16

BW (\$): -208/69 Lwt BV (kg): -20/33
Protein BV (kg): -26/81 Fertility BV (%): -4.3/62
Fat BV (kg): -14/82 Func Surv BV (%): 0.1/41
Milk BV (ltr): -463/85 SCC BV: -0.21/78

MAIRE MILLER NITA

Birth Ident: CKJH-13-13
Breed: PA A16

BW (\$): -207/47 PW (\$): -197/83

Age	Milk (ltr)	Protein (%)	Milkfat (kg)	Days	LW
6 yr 0 m	3040	3.48	106	3.81	116
5 yr 0 m	3118	3.53	110	5.20	162
4 yr 0 m	3142	3.61	113	4.90	154
2 yr 11 m	2624	3.53	93	4.72	124
2 yr 0 m	1852	3.59	66	4.62	86
Avg	2755	3.55	98	4.66	128

KINGSWAY CASANOVA ET

Birth Ident: XQQ-88-30 (61381)
Breed: PA A16

BW (\$): -398/99

KITEROA BONNY BLUESTAR

Birth Ident: MVV-88-9
Breed: PA A16

BW (\$): -486/81 PW (\$): 28/86
8 Lacts. Protein Milkfat
Milk (%) (kg) (%) (kg) Days
7286 3.63 264 4.25 309 291

HIRVANIION JULLI

Birth Ident: O00000040198/FIN (61702)
Breed: PA A16

BW (\$): -315/97

SOUTHWIND G.G JESSICA

Birth Ident: BNHY-93-7
Breed: PA A16

BW (\$): -341/87 PW (\$): 228/89
12 Lacts. Protein Milkfat
Milk (%) (kg) (%) (kg) Days
5582 4.06 227 5.51 308 258

LODORE SRP SNAZZY ET

Birth Ident: CHDD-09-10 (510663)
Breed: PA A16

BW (\$): -63/97

PA HILL SALT JENNILEE

Birth Ident: FVDV-14-26
Breed: PA A16

BW (\$): -181/57 PW (\$): 158/87
6 Lacts. Protein Milkfat
Milk (%) (kg) (%) (kg) Days
3698 3.32 123 4.07 150 302

PA HILL BRACE MILLER

Birth Ident: FVDV-10-272 (512569)
Breed: PA A16

BW (\$): -317/76

MAIRE ROYAL KATIE

Birth Ident: CKJH-10-25
Breed: PA A16

BW (\$): -253/53 PW (\$): -349/85
8 Lacts. Protein Milkfat
Milk (%) (kg) (%) (kg) Days
2654 3.66 97 4.95 131 220

LOT 80

Three Generation Pedigree



Gavin Travers
New Zealand

AE Herd Averages as at 21/02/2026
Ancestry: 100% BW: -122/40 PW: -53/53

PTPT / HERDCODE : FVDV 1 / 7672
LOCATION : N010-887-613 / 2
DATE : 11/03/2026



REGISTERED AYRSHIRE

PA HILL SMOKE ITALY

Birth Ident: FVDV-23-210 No. 722
Breed: PA A16 Sex: FEMALE
Date of Birth: 14/10/2023 Classification:
BW (\$): -231/22 PW (\$): -157/10
Protein BV (kg): -17/26 Fertility BV (%): -5.1/17
Fat BV (kg): -12/26 Func Surv BV (%): -0.1/14
Milk BV (ltr): -165/27 Somatic Cell BV: -0.34/24
Lwt BV (kg): 9/14
Overall Opinion: 0.18/14 Dairy Conformation: -0.18/29
Udder Overall: -0.16/24
Avg SCC at latest Lactation:

Table with columns: Age, Milk (ltr), Protein (%), Milkfat (%), Days, LW, Herd BW

Due to Calve: 29/03/2026 Bull: 524427
Expected Calf LODORE WHITE KIWI

Bull Mating Date
524427 19/06/2025 NM
524427 27/09/2024

The information on this report is as recorded on the LIC MINDA database as at date of print, and LIC does not warrant the accuracy of the information provided

SOUTHWIND BROWNSMOKE ET

Birth Ident: BNHY-20-10
Breed: PA A16
BW (\$): -292/51
Protein BV (kg): -21/55
Fat BV (kg): -13/56
Milk BV (ltr): -304/58
Liveweight BV (kg): 21/39
Fertility BV (%): -5.0/44
Functional Survival BV (%): 0.2/36
Somatic Cell BV: -0.14/53
Fat %: 4.9
Protein %: 3.6

PA HILL JAMES ITALY

Birth Ident: FVDV-21-236
Breed: PA A16
PW (\$): -40/71
BW (\$): -170/38 Lwt BV (kg): -4/16
Protein BV (kg): -13/46 Fertility BV (%): -5.1/22
Fat BV (kg): -11/47 Func Surv BV (%): -0.4/21
Milk BV (ltr): -25/51 SCC BV: -0.54/43

Table with columns: Age, Milk (ltr), Protein (%), Milkfat (%), Days, LW

Table with columns: AM, ST, MS, OO, S, W, C, RA, R, L, US, FU, RU, FT, RT, TL, UO, DC

KITEROA BONNY BLUE SILVER

Birth Ident: MVV-95-40 (61671)
Breed: PA A16
BW (\$): -364/95 Lwt BV (kg): 1/86
Protein BV (kg): -37/99 Fertility BV (%): 0.4/97
Fat BV (kg): -33/99 Func Surv BV (%): 2.3/87
Milk BV (ltr): -708/99 SCC BV: -0.63/98

SOUTHWIND JULLITIP

Birth Ident: BNHY-04-20
Breed: PA A16
BW (\$): -266/77 PW (\$): 336/90
Milk Protein Milkfat
Age (ltr) (%) (kg) (%) (kg) Days LW
12 yr 1 m 3600 3.25 117 4.73 170 121 292
9 yr 11 m 8069 3.69 297 4.66 376 277 598
7 yr 10 m 6698 3.75 251 4.82 323 236 596
6 yr 10 m 6549 3.76 246 4.23 277 302 285
5 yr 10 m 6758 3.61 244 4.26 288 295 T 347
Avg 6338 3.71 235 4.76 302 256 9 Lacts.

PA HILL INKARI JAMES

Birth Ident: FVDV-16-363
Breed: PA A16
BW (\$): -201/65 Lwt BV (kg): -14/44
Protein BV (kg): -15/74 Fertility BV (%): -4.1/50
Fat BV (kg): -14/75 Func Surv BV (%): -1.9/35
Milk BV (ltr): -19/77 SCC BV: -0.76/70

PUKERATA VADEEN IRMA

Birth Ident: PPPG-15-21
Breed: PA A16
BW (\$): -196/44 PW (\$): 66/83
Milk Protein Milkfat
Age (ltr) (%) (kg) (%) (kg) Days LW
7 yr 2 m 2589 3.45 89 4.41 114 150 52
6 yr 1 m 3123 3.59 112 3.99 125 252 88
3 yr 10 m 2781 3.71 103 4.61 128 292 121
2 yr 6 m 3145 3.70 116 4.86 153 305 151
Avg 2909 3.62 105 4.47 130 250 4 Lacts.

KINGSWAY CASANOVA ET

Birth Ident: XQO-88-30 (61381)
Breed: PA A16 BW (\$): -398/99

KITEROA BONNY BLUESTAR

Birth Ident: MVV-88-9
Breed: PA A16 Ex3
BW (\$): -496/81 PW (\$): 28/86
8 Lacts. Protein Milkfat
Milk (%) (kg) (%) (kg) Days
7286 3.63 264 4.25 309 291

HIRVIVAINION JULLI

Oseas HB No: 000000040198/FIN (61702)
Breed: PA A16 BW (\$): -315/97

SOUTHWIND G.J. JESSICA

Birth Ident: BNHY-93-7
Breed: PA A16 VHC S
BW (\$): -341/87 PW (\$): 228/89
12 Lacts. Protein Milkfat
Milk (%) (kg) (%) (kg) Days
5582 4.06 227 5.51 308 258

SOUTHWIND INKKARI

Birth Ident: BNHY-03-5 (504521)
Breed: PA A16 BW (\$): -80/94

PA HILL NERO JENNILEE

Birth Ident: FVDV-10-146
Breed: PA A16 V7-8 S
BW (\$): -175/60 PW (\$): 97/88
7 Lacts. Protein Milkfat
Milk (%) (kg) (%) (kg) Days
3840 3.41 131 4.01 154 282

PA HILL BRODY VADEEN ET

Birth Ident: FVDV-10-384 (512572)
Breed: PA A16 BW (\$): -280/69

SOUTHWIND ED'S IRMA

Birth Ident: BNHY-09-1
Breed: PA A16 V7-8
BW (\$): -274/54 PW (\$): -332/87
6 Lacts. Protein Milkfat
Milk (%) (kg) (%) (kg) Days
3583 3.83 137 4.95 177 270

Copyright 2026 LIC. All rights reserved

N = Included T = At least 1 Abnormal Test in this Lactation
D = Lactation values include at least 1 derived test

GeneMark DNA Profiled # = Parentage Uncertain D/S ✓ = Parentage Confirmed by DNA
Indices exclude genomic information with the exception of some historical Herd BW values

P001.50

Three Generation Pedigree



Gavin Travers
New Zealand

AE Herd Averages as at 21/02/2026
Ancestry: 100% BW: -122/40 PW: -53/53

PTPT / HERDCODE : FVDV 1 / 7672
LOCATION : N010-887-613 / 2
DATE : 11/03/2026



REGISTERED AYRSHIRE

PA HILL ICE PEGGY

Birth Ident: CKJH-23-70 No. 550
Breed: PA A16 Sex: FEMALE
Date of Birth: 31/10/2023 Classification:
BW (\$): -207/24 PW (\$): -133/10
Protein BV (kg): -9/29 Fertility BV (%): -10.2/18
Fat BV (kg): -16/30 Func Surv BV (%): -0.1/12
Milk BV (ltr): 214/31 Somatic Cell BV: -0.34/26
Lwt BV (kg): -15/11
Overall Opinion: 0.03/13 Dairy Conformation: 0.04/26
Udder Overall: -0.04/25
Avg SCC at latest Lactation:

Table with columns: Age, Milk (ltr), Protein (%), Milkfat (%), Days, LW, Herd BW

Due to Calve: 29/03/2026 Bull: 524427
Expected Calf LODORE WHITE KIWI

Bull Mating Date
524427 19/06/2025 NM
FVDV-23-83 7/10/2024

The information on this report is as recorded on the LIC MINDA database as at date of print, and LIC does not warrant the accuracy of the information provided

PA HILL NORMAN ICEMAN

Birth Ident: FVDV-19-298
Breed: PA A16
BW (\$): -199/58
Protein BV (kg): -6/68
Fat BV (kg): -16/69
Milk BV (ltr): 377/72
Liveweight BV (kg): -11/29
Fertility BV (%): -12.3/51
Functional Survival BV (%): 0.8/30
Somatic Cell BV: -0.58/65
Fat %: 4.2
Protein %: 3.4

PA HILL QUIET PEGGY

Birth Ident: CKJH-19-49
Breed: PA A16
PW (\$): -44/79
BW (\$): -217/37 Lwt BV (kg): -18/15
Protein BV (kg): -12/46 Fertility BV (%): -8.1/20
Fat BV (kg): -16/47 Func Surv BV (%): -1.0/16
Milk BV (ltr): 50/50 SCC BV: -0.09/39
Milk Protein Milkfat
Age (ltr) (%) (kg) (%) (kg) Days LW
5 yr 9 m 3343 3.57 119 4.57 153 183
4 yr 10 m 2356 3.53 83 4.49 106 158
4 yr 0 m 1701 3.53 60 4.58 78 188
2 yr 4 m 1189 3.35 40 4.60 55 186
Avg 2147 3.52 76 4.55 98 179 4 Lacts.

Table with columns: AM, ST, MS, OO, S, W, C, RA, R, L, US, FU, RU, FT, RT, TL, UO, DC

PA HILL BLADE NORMAN

Birth Ident: FVDV-07-173 (508549)
Breed: PA A16
BW (\$): -167/82 Lwt BV (kg): -15/69
Protein BV (kg): -5/89 Fertility BV (%): -5.4/73
Fat BV (kg): -15/89 Func Surv BV (%): -0.3/50
Milk BV (ltr): 292/90 SCC BV: -0.25/86

PA HILL ASTUTE IRMA ET

Birth Ident: FVDV-12-65
Breed: PA A16
BW (\$): -76/67 PW (\$): 233/89
Milk Protein Milkfat
Age (ltr) (%) (kg) (%) (kg) Days LW
10 yr 5 m 1092 2.85 31 3.64 40 61 355
9 yr 1 m 3692 3.23 119 4.00 148 305 231
7 yr 3 m 3726 3.28 122 3.96 148 292 81
6 yr 0 m 4498 3.36 151 4.27 192 305 T 313
4 yr 2 m 4404 3.33 147 4.27 188 305 162
Avg 4177 3.31 138 4.20 175 294 6 Lacts.

MAIRE QUEST QUIET

Birth Ident: CKJH-16-50
Breed: PA A16
BW (\$): -152/49 Lwt BV (kg): -29/32
Protein BV (kg): -13/57 Fertility BV (%): -5.8/39
Fat BV (kg): -11/58 Func Surv BV (%): 0.1/28
Milk BV (ltr): 36/59 SCC BV: -0.15/53

MAIRE JEOPARDY PEGGY

Birth Ident: CKJH-15-25
Breed: PA A16
BW (\$): -354/46 PW (\$): -230/84
Milk Protein Milkfat
Age (ltr) (%) (kg) (%) (kg) Days LW
8 yr 6 m 2775 3.50 97 3.97 110 305
7 yr 1 m 2916 3.60 105 3.99 116 220 -50
6 yr 1 m 2577 3.27 84 3.74 96 192 -88
5 yr 1 m 2421 3.33 81 3.92 95 202 -105
4 yr 2 m 1982 3.16 63 3.69 73 118 29
Avg 2520 3.41 86 3.90 98 217 7 Lacts.

SEMAYR PAHILL BLADE

Birth Ident: KWMX-01-276 (502517)
Breed: PA A16 BW (\$): -171/96

PA HILL KIEKO NOREEN

Birth Ident: FVDV-03-45
Breed: PA A16 VHC
BW (\$): -314/67 PW (\$): -147/88
4 Lacts. Protein Milkfat
Milk (%) (kg) (%) (kg) Days
4082 3.27 133 4.23 173 300

WAERENGA BLAZE ASTUTE

Birth Ident: GGF-06-105 (507656)
Breed: PA A16 BW (\$): -239/97

PA HILL BRODY IRMA ET

Birth Ident: FVDV-09-13
Breed: PA A16 V6-7 S
BW (\$): -92/68 PW (\$): 37/88
4 Lacts. Protein Milkfat
Milk (%) (kg) (%) (kg) Days
3989 3.59 143 4.76 190 304

SOUTHWIND BONNY QUEST ET

Birth Ident: BNHY-14-1 (515584)
Breed: PA A16 BW (\$): -14/88

MAIRE KINGS FICTION

Birth Ident: CKJH-06-17
Breed: PA A16
BW (\$): -317/49 PW (\$): -6/83
9 Lacts. Protein Milkfat
Milk (%) (kg) (%) (kg) Days
3263 3.50 114 4.87 159 219

PA HILL BRODY JEOPARDY

Birth Ident: FVDV-05-161 (506544)
Breed: PA A16 BW (\$): -380/98

MAIRE CARL GILLIAN

Birth Ident: CKJH-07-2
Breed: PA A16
BW (\$): -374/44 PW (\$): -254/84
7 Lacts. Protein Milkfat
Milk (%) (kg) (%) (kg) Days
3019 3.57 108 4.32 130 220

Copyright 2026 LIC. All rights reserved

N = Included T = At least 1 Abnormal Test in this Lactation
D = Lactation details include at least one derived test

GeneMark DNA Profiled # = Parentage Uncertain D/S ✓ = Parentage Confirmed by DNA
Indices exclude genomic information with the exception of some historical Herd BW values

P001.50

LOT 81

LOT 82

Three Generation Pedigree



Gavin Travers
New Zealand

AE Herd Averages as at 21/02/2026
Ancestry: 100% BW: -122/40 PW: -53/53

PTPT / HERDCODE : FVDV 1 / 7672
LOCATION : N010-887-613 / 2
DATE : 11/03/2026



REGISTERED AYRSHIRE

PA HILL ICE VISION

Birth Ident: FVDV-23-205 No. 178
Breed: PA A16 Sex: FEMALE
Date of Birth: 8/10/2023 Classification:

BW (\$): -232/27 PW (\$): -163/11
Protein BV (kg): -11/31 Fertility BV (%): -8.8/22
Fat BV (kg): -19/32 Func Surv BV (%): 0.3/15
Milk BV (ltr): 146/33 Somatic Cell BV: -0.25/29
Lwt BV (kg): -12/15
Overall Opinion: 0.06/20 Dairy Conformation: -0.17/32
Udder Overall: 0.04/28
Avg SCC at latest Lactation:

Age	Milk (ltr)	Protein (%)	Milkfat (%)	Days	LW	BW
6 yr	1593	3.15	50	3.24	52	105
4 yr	3058	3.54	108	3.92	120	305 T 50
2 yr	2191	3.32	73	3.90	85	290 -148
Avg	2281	3.38	77	3.76	86	233 3 Lacts.

Due to Calve : 05/04/2026 Bull : 524427
Expected Calf LODORE WHITE KIWI
Mating Date: 26/06/2025 NM
524427 27/09/2024
524427 27/09/2024
The information on this report is as recorded on the LIC MINDA database as at date of print, and LIC does not warrant the accuracy of the information provided

PA HILL NORMAN ICEMAN

Birth Ident: FVDV-19-298
Breed: PA A16

BW (\$): -199/58
Protein BV (kg): -6/68
Fat BV (kg): -16/69
Milk BV (ltr): 377/72
Liveweight BV (kg): -11/29
Fertility BV (%): -12.3/51
Functional Survival BV (%): 0.8/30
Somatic Cell BV: -0.58/65
Fat %: 4.2
Protein %: 3.4

PA HILL ISAK VETA ET

Birth Ident: FVDV-19-30
Breed: PA A16

BW (\$): -265/49 Lwt BV (kg): -13/32
Protein BV (kg): -16/55 Fertility BV (%): -5.4/39
Fat BV (kg): -21/56 Func Surv BV (%): -0.1/30
Milk BV (ltr): -83/58 SCC BV: 0.06/52

Age	Milk (ltr)	Protein (%)	Milkfat (%)	Days	LW
6 yr	1593	3.15	50	3.24	52
4 yr	3058	3.54	108	3.92	120
2 yr	2191	3.32	73	3.90	85
Avg	2281	3.38	77	3.76	86

Traits other than production (2023)
AM ST MS OCO S W C RA R L US FJ RU FT RT TL UO DC
0 0 0 0 0 5 5 7 5 5 7 8 7 7 5 6 5 7 7

PA HILL BLADE NORMAN

Birth Ident: FVDV-07-173 (508549)
Breed: PA A16

BW (\$): -167/82 Lwt BV (kg): -15/69
Protein BV (kg): -5/89 Fertility BV (%): -5.4/73
Fat BV (kg): -15/89 Func Surv BV (%): -0.3/50
Milk BV (ltr): 292/90 SCC BV: -0.25/86

PA HILL ASTUTE IRMA ET

Birth Ident: FVDV-12-65
Breed: PA A16

BW (\$): -76/67 PW (\$): 233/89
Milk Protein Milkfat
(ltr) (%) (kg) (%) (kg) Days LW
10 yr 5 m 1092 2.85 31 3.64 40 61 355
9 yr 1 m 3692 3.23 119 4.00 148 305 231
7 yr 3 m 3726 3.28 122 3.96 148 292 81
6 yr 0 m 4498 3.36 151 4.27 192 305 T 313
4 yr 2 m 4404 3.33 147 4.27 188 305 162
Avg 4177 3.31 138 4.20 175 294 6 Lacts.

SOUTHWIND ED'S ISAK

Birth Ident: BNHY-13-20 (514626)
Breed: PA A16

BW (\$): -244/84 Lwt BV (kg): 2/69
Protein BV (kg): -18/90 Fertility BV (%): -2.7/5
Fat BV (kg): -14/90 Func Surv BV (%): 0.7/54
Milk BV (ltr): -43/92 SCC BV: -0.08/88

PA HILL DEFENDANT VELCRO

Birth Ident: FVDV-04-67
Breed: PA A16

BW (\$): -229/73 PW (\$): -42/88
Milk Protein Milkfat
(ltr) (%) (kg) (%) (kg) Days LW
12 yr 0 m 3297 3.63 120 4.18 138 305 90
10 yr 10 m 4314 3.50 151 4.02 173 297 116
9 yr 0 m 5225 3.62 189 4.29 224 305 486
7 yr 8 m 5061 3.62 183 4.47 226 301 287
5 yr 10 m 4399 3.67 161 4.24 187 301 240
Avg 4374 3.60 158 4.21 184 303 7 Lacts.

SEMAYR PAHILL BLADE

Birth Ident: KWMX-01-276 (502517)
Breed: PA A16

BW (\$): -171/96
PA HILL KIEKO NOREEN
Birth Ident: FVDV-03-45
Breed: PA A16 VHC
BW (\$): -314/67 PW (\$): -147/88
4 Lacts. Protein Milkfat
Milk (%) (kg) (%) (kg) Days
4082 3.27 133 4.23 173 300

WAEERENGA BLAZE ASTUTE

Birth Ident: GGF-06-105 (507656)
Breed: PA A16

BW (\$): -239/97
PA HILL BRODY IRMA ET
Birth Ident: FVDV-09-13
Breed: PA A16 V6-7 S/D
BW (\$): -92/68 PW (\$): 37/88
4 Lacts. Protein Milkfat
Milk (%) (kg) (%) (kg) Days
3989 3.59 143 4.76 190 304

CARMELGLEN EDBERG

Birth Ident: FRQW-95-51 (61628)
Breed: PA A16

BW (\$): -368/98
SOUTHWIND ISABELLE
Birth Ident: BNHY-01-32
Breed: PA A16 VHC S
BW (\$): -144/76 PW (\$): 278/89
11 Lacts. Protein Milkfat
Milk (%) (kg) (%) (kg) Days
6195 3.70 229 5.12 317 269

SANROSA DEFENDANT

Birth Ident: BNHL-95-156 (96113)
Breed: PA A16

BW (\$): -419/95
PA HILL JEDI VANESSA
Birth Ident: FVDV-99-38
Breed: PA A16 VHC
BW (\$): -293/67 PW (\$): -70/86
8 Lacts. Protein Milkfat
Milk (%) (kg) (%) (kg) Days
4408 3.64 160 4.07 179 298

Copyright 2026 LIC. All rights reserved

N = Induced T = At least 1 Abnormal Test in this Lactation
D = Lactation values include at least 1 derived test

GeneMark DNA Profiled # = Parentage Uncertain D / S ✓ = Parentage Confirmed by DNA
Indices exclude genomic information with the exception of some historical Herd BW values

P001.50

LOT 83

Three Generation Pedigree



Gavin Travers
New Zealand

AE Herd Averages as at 21/02/2026
Ancestry: 100% BW: -122/40 PW: -53/53

PTPT / HERDCODE : FVDV 1 / 7672
LOCATION : N010-887-613 / 2
DATE : 11/03/2026



REGISTERED AYRSHIRE

PA HILL UGENNE TAMIE

Birth Ident: CKJH-23-75 No. 355
Breed: PA A16 Sex: FEMALE
Date of Birth: 6/11/2023 Classification:

BW (\$): -168/23 PW (\$): -109/10
Protein BV (kg): -8/26 Fertility BV (%): -4.4/20
Fat BV (kg): -8/27 Func Surv BV (%): -0.2/16
Milk BV (ltr): 83/28 Somatic Cell BV: 0.06/25
Lwt BV (kg): 0/15
Overall Opinion: -0.05/16 Dairy Conformation: 0.05/29
Udder Overall: -0.13/21
Avg SCC at latest Lactation:

Age	Milk (ltr)	Protein (%)	Milkfat (%)	Days	LW	BW
5 yr	1632	3.12	51	4.20	69	157
4 yr	2013	3.34	67	4.35	88	182 T 32
3 yr	2626	3.65	96	4.87	128	266 80
2 yr	1720	3.55	61	5.07	87	257 T -75
Avg	1998	3.44	69	4.64	93	216 4 Lacts.

Due to Calve : 05/04/2026 Bull : 524427
Expected Calf LODORE WHITE KIWI
Mating Date: 26/06/2025 NM
524427 7/10/2024
524427 7/10/2024
The information on this report is as recorded on the LIC MINDA database as at date of print, and LIC does not warrant the accuracy of the information provided

MAIRE DEACON UGENNE

Birth Ident: CKJH-20-83
Breed: PA A16

BW (\$): -177/46
Protein BV (kg): -4/51
Fat BV (kg): -7/52
Milk BV (ltr): 103/54
Liveweight BV (kg): 4/30
Fertility BV (%): -7.5/40
Functional Survival BV (%): -1.0/32
Somatic Cell BV: 0.25/49
Fat %: 4.4
Protein %: 3.6

MAIRE QUINT TAMIE

Birth Ident: CKJH-19-8
Breed: PA A16

BW (\$): -160/46 Lwt BV (kg): -4/31
Protein BV (kg): -12/52 Fertility BV (%): -1.3/40
Fat BV (kg): -9/53 Func Surv BV (%): 0.6/30
Milk BV (ltr): 64/56 SCC BV: -0.13/50

Age	Milk (ltr)	Protein (%)	Milkfat (%)	Days	LW
5 yr	1632	3.12	51	4.20	69
4 yr	2013	3.34	67	4.35	88
3 yr	2626	3.65	96	4.87	128
2 yr	1720	3.55	61	5.07	87
Avg	1998	3.44	69	4.64	93

Traits other than production (2024)
AM ST MS OCO S W C RA R L US FJ RU FT RT TL UO DC
0 0 0 0 0 4 0 7 5 6 7 7 7 8 5 7 4 7 6

SANROSA DEACON ET

Birth Ident: BNHL-12-137 (513521)
Breed: PA A16

BW (\$): -75/99 Lwt BV (kg): 18/98
Protein BV (kg): 10/99 Fertility BV (%): -10.7/99
Fat BV (kg): -10/99 Func Surv BV (%): -0.8/92
Milk BV (ltr): 548/99 SCC BV: 0.07/99

MAIRE QUEST QUITE

Birth Ident: CKJH-16-3
Breed: PA A16

BW (\$): -201/50 PW (\$): -214/83
Milk Protein Milkfat
(ltr) (%) (kg) (%) (kg) Days LW
6 yr 2 m 1709 3.41 58 4.17 71 206 -290
5 yr 1 m 3072 3.58 110 4.74 146 234 -1
4 yr 0 m 3295 3.43 113 4.64 153 272 26
3 yr 0 m 2745 3.44 94 4.77 131 189 122
2 yr 0 m 1913 3.48 67 4.66 89 250 -114
Avg 2547 3.48 89 4.63 118 230 5 Lacts.

SOUTHWIND JACKS QUINTIN

Birth Ident: BNHY-10-50 (511597)
Breed: PA A16

BW (\$): -73/98 Lwt BV (kg): 0/97
Protein BV (kg): -15/99 Fertility BV (%): 6.2/99
Fat BV (kg): -6/99 Func Surv BV (%): 4.5/94
Milk BV (ltr): 21/99 SCC BV: -0.24/99

MAIRE JARMO MONKEY

Birth Ident: CKJH-12-40
Breed: PA A16

BW (\$): -242/46 PW (\$): -95/83
Milk Protein Milkfat
(ltr) (%) (kg) (%) (kg) Days LW
6 yr 11 m 4345 3.15 137 3.48 151 190 6
6 yr 0 m 4485 3.40 152 4.09 184 217 168
5 yr 0 m 3974 3.37 134 4.27 170 208 71
3 yr 11 m 3903 3.44 134 4.52 177 259 -16
1 yr 11 m 2301 3.61 83 4.92 113 285 94
Avg 3801 3.37 128 4.18 159 232 5 Lacts.

ASMO TOSIKKO ET

Oseas HB No: 000000043642/FIN (510634)
Breed: PA A16

BW (\$): -224/97
SANROSA DELLA 06-128
Birth Ident: BNHL-06-128
Breed: PA A16 E8-8 S/D
BW (\$): -181/79 PW (\$): 241/89
10 Lacts. Protein Milkfat
Milk (%) (kg) (%) (kg) Days
8506 3.73 317 4.21 358 285

SOUTHWIND BONNY QUEST ET

Birth Ident: BNHY-14-1 (515584)
Breed: PA A16

BW (\$): -14/88
MAIRE ASTUTE NECTAR
Birth Ident: CKJH-19-34
Breed: PA A16
BW (\$): -354/52 PW (\$): -299/78
3 Lacts. Protein Milkfat
Milk (%) (kg) (%) (kg) Days
1730 3.67 83 5.38 93 246

PA HILL BLAZE JACK ET

Birth Ident: FVDV-07-157
Breed: PA A16

BW (\$): -293/71
SOUTHWIND KC QUEENET ET
Birth Ident: BNHY-04-6
Breed: PA A16 EXC S
BW (\$): 67/76 PW (\$): 730/81
11 Lacts. Protein Milkfat
Milk (%) (kg) (%) (kg) Days
7039 3.81 268 5.10 359 255

SOUTHWIND JARMO

Birth Ident: BNHY-03-16 (504522)
Breed: PA A16

BW (\$): -63/98
MAIRE DEKA GRAPE
Birth Ident: CKJH-07-31
Breed: PA A16 H5-7
BW (\$): -398/40 PW (\$): -103/82
5 Lacts. Protein Milkfat
Milk (%) (kg) (%) (kg) Days
3625 3.30 120 4.27 155 231

Copyright 2026 LIC. All rights reserved

N = Induced T = At least 1 Abnormal Test in this Lactation
D = Lactation values include at least 1 derived test

GeneMark DNA Profiled # = Parentage Uncertain D / S ✓ = Parentage Confirmed by DNA
Indices exclude genomic information with the exception of some historical Herd BW values

P001.50

LOT 84

Three Generation Pedigree



AE **Herd Averages as at 21/02/2026**

Ancestry: 100% BW: -122/40 PW: -53/53



PTPT / HERDCODE : FVDV 1 / 7672
LOCATION : N010-887-613 / 2
DATE : 11/03/2026

REGISTERED AYRSHIRE

PA HILL SMOKE DREW

Birth Ident: FVDV-23-141 No. 28

Breed: PA A16 Sex: FEMALE

Date of Birth: 29/09/2023 Classification:

BW (\$): -321/26 PW (\$): -267/10

Protein BV (kg): -22/29 Fertility BV (%): -4.3/22

Fat BV (kg): -18/29 Func Surv BV (%): 1.0/19

Milk BV (ltr): -257/30 Somatic Cell BV: -0.13/28

Lwt BV (kg): 29/17

Overall Opinion: 0.28/18 Dairy Conformation: 0.05/32

Udder Overall: 0.09/28

Avg SCC at latest Lactation :

Age	Milk (ltr)	Protein (%)	Milkfat (%)	Days	LW	Herd BW
3 yr 11 m	3476	3.57	124	4.75	165	131
2 yr 0 m	2192	3.38	74	4.22	92	126
Avg 2834 3.49 99 4.54 129 159 2 Lacts.						

Due to Calve : 29/03/2026 Bull : 524427

Expected Calf LODORE WHITE KIWI

Bull Mating Date: 19/06/2025 NM

524427 27/09/2024

The information on this report is as recorded on the LIC MINDA database as at date of print, and LIC does not warrant the accuracy of the information provided

SOUTHWIND BROWNSMOKE ET

Birth Ident: BNHY-20-10

Breed: PA A16

BW (\$): -292/51

Protein BV (kg): -21/55

Fat BV (kg): -13/56

Milk BV (ltr): -304/58

Liveweight BV (kg): 21/39

Fertility BV (%): -5.0/44

Functional Survival BV (%): 0.2/36

Somatic Cell BV: -0.14/53

Fat %: 4.9

Protein %: 3.6

PA HILL BURDETTE DEANNA

Birth Ident: FVDV-21-207

Breed: PA A16

BW (\$): -357/48 Lwt BV (kg): 38/29

Protein BV (kg): -23/54 Fertility BV (%): -3.5/41

Fat BV (kg): -23/54 Func Surv BV (%): 1.9/37

Milk BV (ltr): -210/57 SCC BV: -0.11/51

Age	Milk (ltr)	Protein (%)	Milkfat (%)	Days	LW
3 yr 11 m	3476	3.57	124	4.75	165
2 yr 0 m	2192	3.38	74	4.22	92
Avg 2834 3.49 99 4.54 129 159 2 Lacts.					

Traits other than production (2023)

AM ST MS OO S W C R A R L US FU RU FT RT TL UO DC

0 0 0 0 3 0 6 6 7 6 7 7 7 5 5 4 7 7

KITEROA BONNY BLUE SILVER

Birth Ident: MVV-95-40 (61671)

Breed: PA A16

BW (\$): -364/95 Lwt BV (kg): 1/86

Protein BV (kg): -37/99 Fertility BV (%): 0.4/97

Fat BV (kg): -33/99 Func Surv BV (%): 2.3/87

Milk BV (ltr): -708/99 SCC BV: -0.63/98

SOUTHWIND JULLITIP

Birth Ident: BNHY-04-20

Breed: PA A16

BW (\$): -266/77 PW (\$): 336/90

Age	Milk (ltr)	Protein (%)	Milkfat (%)	Days	LW
12 yr 1 m	3600	3.25	117	4.73	170
9 yr 11 m	8069	3.69	297	4.66	376
7 yr 10 m	6698	3.75	251	4.82	323
6 yr 10 m	6549	3.76	246	4.23	277
5 yr 10 m	6758	3.61	244	4.26	288
Avg 6338 3.71 235 4.76 302 256 9 Lacts.					

KINGSWAY CASANOVA ET

Birth Ident: XQO-88-30 (61381)

Breed: PA A16

BW (\$): -398/99

KITEROA BONNY BLUESTAR

Birth Ident: MVV-88-9

Breed: PA A16

BW (\$): -496/81 PW (\$): 28/86

8 Lacts. Protein Milkfat

Milk (%) (kg) (%) (kg) Days

7286 3.63 264 4.25 309 291

HIRVIVAINION JULLI

Oseas HB No: 00000040198/FIN (61702)

Breed: PA A16

BW (\$): -315/97

SOUTHWIND G.J. GESSICA

Birth Ident: BNHY-93-7

Breed: PA A16

BW (\$): -341/87 PW (\$): 228/89

12 Lacts. Protein Milkfat

Milk (%) (kg) (%) (kg) Days

5582 4.06 227 5.51 308 258

PALMYRA TRI STAR BURDETTE ET

Oseas HB No: 000100419568/USA (510573)

Breed: PA A16

BW (\$): -668/96 Lwt BV (kg): 85/85

Protein BV (kg): -22/99 Fertility BV (%): -12.2/96

Fat BV (kg): -41/99 Func Surv BV (%): 0.9/82

Milk BV (ltr): 13/99 SCC BV: 0.45/98

PA HILL QUINT DEANNA

Birth Ident: FVDV-18-35

Breed: PA A16

BW (\$): -112/50 PW (\$): -90/86

Age	Milk (ltr)	Protein (%)	Milkfat (%)	Days	LW
7 yr 0 m	2016	3.32	67	4.81	97
5 yr 8 m	2247	3.77	85	4.91	110
4 yr 9 m	2190	3.45	76	5.02	110
3 yr 2 m	2523	3.64	92	5.23	132
2 yr 2 m	2103	3.54	74	5.19	109
Avg 2216 3.55 79 5.04 112 268 5 Lacts.					

PALMYRA RENO BETHANY ET

Oseas HB No: 000100101191/USA

Breed: A A16

BW (\$): -711/63

PALMYRA RENO BETHANY ET

Oseas HB No: 000100101191/USA

Breed: A A16

BW (\$): -218/50 PW (\$): -84/87

5 Lacts. Protein Milkfat

Milk (%) (kg) (%) (kg) Days

2690 3.52 95 5.06 136 279

SOUTHWIND JACKS QUINTIN

Birth Ident: BNHY-10-50 (511597)

Breed: PA A16

BW (\$): -73/98

PUKERATA HIGH DOLL

Birth Ident: PPPG-14-1

Breed: PA A16

BW (\$): -218/50 PW (\$): -84/87

5 Lacts. Protein Milkfat

Milk (%) (kg) (%) (kg) Days

2690 3.52 95 5.06 136 279

Copyright 2026 LIC. All rights reserved

LOT 85

Three Generation Pedigree



AE **Herd Averages as at 21/02/2026**

Ancestry: 100% BW: -122/40 PW: -53/53



PTPT / HERDCODE : FVDV 1 / 7672
LOCATION : N010-887-613 / 2
DATE : 11/03/2026

REGISTERED AYRSHIRE

PA HILL IRA VELVET

Birth Ident: FVDV-23-229 No. 191

Breed: PA A16 Sex: FEMALE

Date of Birth: 4/11/2023 Classification:

BW (\$): -108/29 PW (\$): -45/12

Protein BV (kg): -7/33 Fertility BV (%): -7.1/24

Fat BV (kg): -5/34 Func Surv BV (%): 0.8/17

Milk BV (ltr): 179/34 Somatic Cell BV: -0.48/31

Lwt BV (kg): -12/17

Overall Opinion: 0.08/23 Dairy Conformation: -0.08/34

Udder Overall: 0.19/31

Avg SCC at latest Lactation :

Age	Milk (ltr)	Protein (%)	Milkfat (%)	Days	LW	Herd BW
4 yr 6 m	3065	3.42	105	4.01	123	305 T 44
2 yr 5 m	2462	3.35	82	3.91	96	305 -170
Avg 2763 3.39 94 3.96 110 305 2 Lacts.						

Due to Calve : 08/04/2026 Bull : 524427

Expected Calf LODORE WHITE KIWI

Bull Mating Date: 29/06/2025 NM

524427 27/09/2024

The information on this report is as recorded on the LIC MINDA database as at date of print, and LIC does not warrant the accuracy of the information provided

PA HILL SONIC IRA-ET

Birth Ident: FVDV-21-55 (522504)

Breed: PA A16

BW (\$): 38/64

Protein BV (kg): 1/73

Fat BV (kg): 9/74

Milk BV (ltr): 443/77

Liveweight BV (kg): -12/36

Fertility BV (%): -8.4/58

Functional Survival BV (%): 1.9/38

Somatic Cell BV: -0.82/69

Fat %: 4.7

Protein %: 3.5

PA HILL ISAK VELVET ET

Birth Ident: FVDV-19-26

Breed: PA A16

BW (\$): -253/48 Lwt BV (kg): -13/32

Protein BV (kg): -16/55 Fertility BV (%): -5.9/37

Fat BV (kg): -20/56 Func Surv BV (%): -0.3/29

Milk BV (ltr): -83/58 SCC BV: -0.14/52

Age	Milk (ltr)	Protein (%)	Milkfat (%)	Days	LW
4 yr 6 m	3065	3.42	105	4.01	123
2 yr 5 m	2462	3.35	82	3.91	96
Avg 2763 3.39 94 3.96 110 305 2 Lacts.					

Traits other than production (2023)

AM ST MS OO S W C R A R L US FU RU FT RT TL UO DC

0 0 0 0 6 6 7 5 7 6 7 7 7 5 5 5 7 7

IWA SUPER SONIC

Birth Ident: BNHL-14-9260 (515503)

Breed: PA A16

BW (\$): 4/98 Lwt BV (kg): -17/96

Protein BV (kg): -8/99 Fertility BV (%): -4.2/99

Fat BV (kg): 6/99 Func Surv BV (%): 0.9/90

Milk BV (ltr): 149/99 SCC BV: -0.58/99

PA HILL ASTUTE IRMA ET

Birth Ident: FVDV-12-65

Breed: PA A16

BW (\$): -76/67 PW (\$): 233/89

Age	Milk (ltr)	Protein (%)	Milkfat (%)	Days	LW
10 yr 5 m	1092	2.85	31	3.64	40
9 yr 1 m	3692	3.23	119	4.00	148
7 yr 3 m	3726	3.28	122	3.96	148
6 yr 0 m	4498	3.36	151	4.27	192
4 yr 2 m	4404	3.33	147	4.22	188
Avg 4177 3.31 138 4.20 175 294 6 Lacts.					

SALT SPRAY BONNY GEORGE

Birth Ident: DYNX-04-46 (505545)

Breed: PA A16

BW (\$): -229/97

SANROSA SNOWIE 11-260 ET

Birth Ident: BNHL-11-260

Breed: PA A16

BW (\$): 37/76 PW (\$): 703/89

6 Lacts. Protein Milkfat

Milk (%) (kg) (%) (kg) Days

8594 3.93 338 5.24 450 296

PA HILL BRODY IRMA ET

Birth Ident: FVDV-09-13

Breed: PA A16

BW (\$): -92/68 PW (\$): 37/88

4 Lacts. Protein Milkfat

Milk (%) (kg) (%) (kg) Days

3989 3.59 143 4.76 190 304

WAERENGA BLAZE ASTUTE

Birth Ident: GGF-06-105 (507656)

Breed: PA A16

BW (\$): -239/97

CARMELGLEN EDBERG

Birth Ident: FROW-95-51 (61628)

Breed: PA A16

BW (\$): -368/98

SOUTHWIND ISABELLE

Birth Ident: BNHY-01-32

Breed: PA A16

BW (\$): -144/76 PW (\$): 278/89

11 Lacts. Protein Milkfat

Milk (%) (kg) (%) (kg) Days

6195 3.70 229 5.12 317 269

PA HILL DEFENDANT VELCRO

Birth Ident: FVDV-04-67

Breed: PA A16

BW (\$): -229/73 PW (\$): -42/88

Age	Milk (ltr)	Protein (%)	Milkfat (%)	Days	LW
12 yr 0 m	3297	3.63	120	4.18	138
10 yr 10 m	4314	3.50	151	4.02	173
9 yr 0 m	5225	3.62	189	4.29	224
7 yr 8 m	5061	3.62	183	4.47	226
5 yr 10 m	4399	3.67	161	4.24	187
Avg 4374 3.60 158 4.21 184 303 7 Lacts.					

SANROSA DEFENDANT

Birth Ident: BNHL-95-156 (96113)

Breed: PA A16

BW (\$): -419/95

PA HILL JEDI VANESSA

Birth Ident: FVDV-99-38

Breed: PA A16

BW (\$): -293/67 PW (\$): -70/86

8 Lacts. Protein Milkfat

Milk (%) (kg) (%) (kg) Days

4408 3.64 160 4.07 179 298

Copyright 2026 LIC. All rights reserved

LOT 86



Lot 45



Lot 70



Lot 71

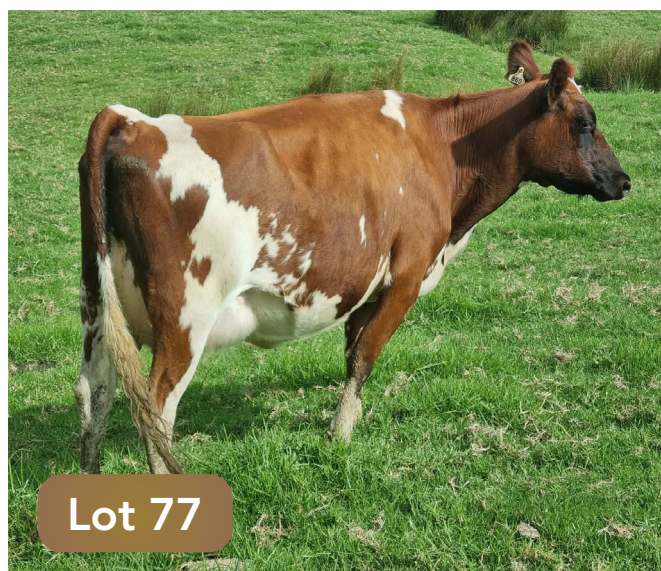

Lot 77



Lot 82

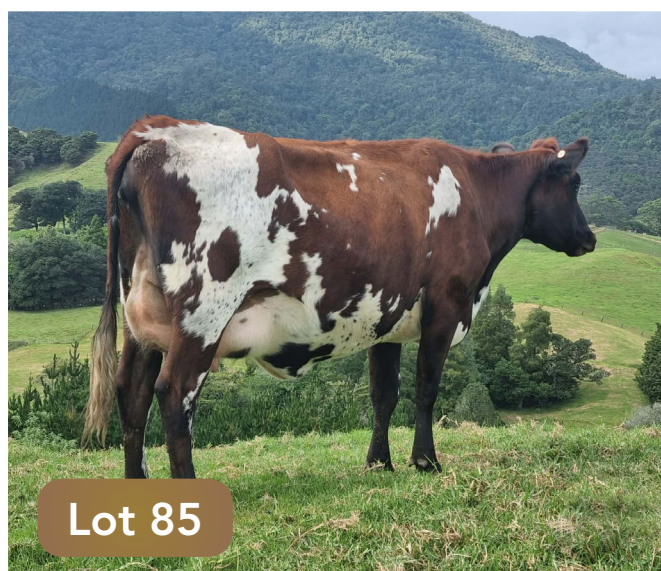

Lot 85

