

Shaydoc Selection III



SHAYDOC

Holsteins Jerseys Ayrshires

This sale will be hosted by bidr® (www.bidr.co.nz) as a fully online, SEQUENTIAL auction, with the sale being opened at Lot 1 at the specified sale start time, and all bidding occurring online as the sale moves through the catalogue in sequential order.

The closing of bidding on each lot is controlled by the expiry of the countdown timer. All intending purchasers must register on bidr® in advance of the sale date, by visiting the website and using the “sign up” button, adding their contact information and nominating the agency they would like to purchase through an account held with that agency.

The bidr® team is contactable on 0800 TO BIDR (0800 86 2437), or email enquiries@bidr.co.nz for assistance at any point.

Alternatively, contact your local bidr® representative:

Liam Beattie

General Manager
021 918 554

Bruno Santos

Upper North Island Territory Manager
027 221 8276

Olivia Manley

Lower North Island Territory Manager
027 348 6354

Elle Woodgate

Upper South Island Territory Manager
027 340 5518

Sam Murphy

Lower South Island Territory Manager
027 243 2736

Bianca Perkins

Business Development Coordinator
027 732 0006

TUESDAY 21ST APRIL 2026

7PM ONLINE VIA BIDR

PLEASE NOTE - STOCK FOR SALE ARE LOCATED IN MORRINSVILLE



FOLLOW US ON FACEBOOK
FOR UP TO DATE SALE INFORMATION



SCAN THE QR CODE TO FOLLOW
THE CARRFIELDS DAIRY STUD PAGE

FOR ALL ENQUIRIES CONTACT:
Luke Gilbert on 027 849 2112

CONDITIONS OF SALE

In accordance with the NZ Stock & Station Association Auction Terms and Conditions, the following general conditions apply to this auction where applicable

FEMALE GUARANTEES

1. Every female shown as bred on a certain date, except any which may have been served within six weeks of sale, is guaranteed in-calf. This guarantee expires 28 days from the sale date.
2. Where a sale catalogue specifies a calving date and the resultant calf is not acceptable for registration by the MINDA service of the Livestock Improvement Corporation (LIC) or by the relevant Breed Society because the calf is born eleven days or more either side of the specified calving date and the paternity is not able to be verified the seller shall refund 25% of the purchase price plus GST direct to the buyer. This clause 2 does not apply if the sale catalogue states that a bull was pastured after AB ceased.
3. Where a veterinary certificate is supplied at the date of sale certifying the female as being in-calf, no further liability will fall on the seller subject to liability under the other clauses contained in the Conditions of Sale. The buyer has the right to retest at their own expense before delivery is made from the place of sale.
4. Where a female is offered for sale as being in-calf, without a supporting veterinary certificate and the female is subsequently proved to be empty, the buyer has the right to return the female or carry out such disposal as the seller may instruct and the seller will refund direct to the buyer the purchase price plus the return transport costs.
5. Cows sold as not in-calf at the time of sale, shall be sold with a guarantee to breed. The term breed shall constitute producing a calf, dead or alive. Should the cow fail to produce a calf by the 31 December 2027, the seller shall refund in full the purchase price direct to the buyer.
6. Yearling heifers sold as unmated are sold with the guarantee to breed. The term breed shall constitute producing a calf, dead or alive. Should the heifer fail to produce a calf by the 31 December 2027, the seller shall refund in full the purchase price direct to the buyer.
7. In the case of a calf or yearling heifer being flushed for embryo transfer, either with or without success, all guarantees become null and void.
8. Where any female sold as being in-calf proves to be carrying a mummified calf, no liability will fall on the seller.
9. Any animal which is sold as in-calf but subsequently aborts the foetus after delivery is the responsibility of the buyer and no liability will fall on the seller.
10. Any claim to the auctioneers must be accompanied by a veterinary certificate.

GENERAL CONDITIONS

Delivery: At the fall of the hammer, livestock remain the vendors responsibility until delivery is taken.

Insurance: If transit or annual insurance is required the purchaser is responsible to arrange.

Instructions: Buyers must sign all dockets before leaving and have transport arranged.

Transfers: Sellers are responsible for the completion of transfers. No buyer shall be entitled to withhold payments for the delay of transfer information.

Cattle for Export: Breed Society must inspect as suitable for Export Certificates. The seller is responsible for the 15% commission payable on all cattle sold for export.

Payment terms: Payment due 14 days after auction date.

VENDOR FOREWORD

Welcome back to for a third Shaydoc Selection Sale. It has been great to hear that once again cows sold last year have gone on and continued to perform for their new owners.

Here at Shaydoc we have decided to make the shift from complete spring calving to majority autumn calving to better align with the grass growth curve. This season was the beginning of the transition over and to do so we significantly reduced our mating length to increase the empty rate to move cows from spring to autumn. Let this decision be of your benefit as it has meant all cows have been able to be retained in calf or not. Therefore, increasing selection pressures to bring forward our best sale line up yet! With our strong focus on cow families we have once again utilised this as a tool to not only select our own replacements but also to bring to you some of the best of Shaydoc.

Featuring this year are cows from the Lesdale L's, Turepo C's, Hasty River Roslyn's and many top performers originating from the grade herd purchased when Shayne started sharemilking. There will also be in addition to in calf cows and heifers, empty in milk cows and a handful of freshly calved cows and heifers. If you do not winter milk we are happy to continue milking these cows through for you.

The 25/26 season has been a challenging one for us at Shaydoc, possibly the toughest season we have had to date. Early spring was consistently wet followed by an absolute rush of growth which seemed to lack any substance whatsoever. This followed with more wet weather leading to crops and silage being a month late; summer dry then looked to be arriving early but thankfully Christmas rain gave us what looked like would be a great January. However, humidity and moisture created a fantastic environment for rust and once again the grass was unpalatable for the cows. On the plus we missed the extremities of the late Jan/early Feb weather which has given us a positive end to the summer. After all the highs and lows of the season, in conjunction with transitioning to Autumn calving the cows will complete the season not too far behind the last two exceptional seasons milk production.

One of our feature families selling this year is the Shaydoc "P" family. This family has bred very well since having it as part of Shaydoc not only in conformation and production but also in numbers too. We have been very lucky to receive two lots of twin heifers from this family; one by Val Bisson Doorman and the others by Gillette Windbrook. Hence, we have decided to offer a spring calving Doorman and a super milky Windbrook. There will also be two other members of this family sell.

Ryan and I would like to wish you every success with you purchases and hope they bring you as much fulfilment as they have done for us.

Happy bidding!

MATING DETAILS

All cows and heifers have been scanned either in calf or empty and all empty cows have been vet checked. Only 4 weeks of mating was completed in the spring which was all AB. All heifers were run with DNA profiled Jersey bulls from 30/9/24 to 11/11/24. Heifers were all scanned to date. Bulls run with the Holsteins were Shaydoc Joel Romeo and Shaydoc Tequila Larrikin. The Bull ran with the jersey heifers was Shaydoc Chochip Loki. Bulls are selected from noted families within the herd to ensure breeding consistency. The following bulls have been run with the herd and heifers in recent years and listed are the reasons why they were selected:

Shaydoc Unix Rosco – A son of Shaydoc Salt Rosilee VG 88 who placed 4th in Waikato Semex on Farm competition this year. Rosco's granddam Muritai Wbrook Rosa classified EX 91 this spring; has been a member of our show teams and Semex competition teams regularly and has consistently produced over 10,000L in recent years. Family traces back to the legendary Clover Lane Rosie Lo EX. Daughters selling.

Shaydoc Silvio Daytona - Son of Shaydoc Windbrook Dayna VG 88; a sister of Shaydoc Cinderdoor Daana EX. This family has been a consistent breeding family for 40 years; first for Dad and now myself. Numerous calf club calves and show cows have come from this family. They don't just look pretty they also milk extremely well, often topping not only their age groups but herd tests as well. Has daughters selling.

Shaydoc Recharge Champion – Son of Willow Downs Bel Charming VG 89 who has completed over 600kg MS last season and is on track to do the same this season. Combination of the Beledene Sams Starlee and the Lilac Grove Sultans Ring families on top of the Willow Downs 'C' family. Both heifers and calves are eye catching. Have many daughters selling.

Shaydoc Tornado Romano & Shaydoc Joel Romeo – Sons of Hasty River FD Roseleaf (Hasty River Sultan Roslyn family) that has done exceptionally well for us. 500kg MS last season and only a small cow. Classified VHC 93. 1st place 3 yr old Waikato Purebred on farm show + HM intermediate champion. Romano has daughters selling and Romeo was pastured with the Holstein heifers.

Shaydoc Chochip Loki – Son of Shaydoc Victorious Love VG 88, who won her class for the Waikato Semex on farm in our ward as a two year old. Love along with her dam (Ferdon David Louise EX 90) are consistently amongst the top producers. This family descends from the 'L' family at Ferdon. Loki was pastured with the Jersey heifers.

Shaydoc Tequila Larrikin – Son of Carnmor Speedway Laurel EX who was a fantastic producer for us. This family is also the same maternal line as Ferdon Blackstone Rose. Larrikin was pastured with the Holstein heifers.

AGENT FOREWORD

It is once again our pleasure to be helping in the conducting of the Shaydoc Selection sale. I think we can all agree that the team at Shaydoc have stepped it up another gear in the quality of animal that they are offering for sale this year. The Shaydoc herd is getting better year on year and it is showing in the animals that they are putting up for sale.

The young Holstein cows in the sale are a great example of the breed and are the type of animals that are going to grow into excellent cows as they mature. With some world famous sires in there like Sidekick, Crushabull, Doorman and King Doc it is not surprising to see the quality in the lineup.

In addition to this the lineup of Jersey in calf heifers that are selling is a tremendous line. Backed by a lot of Lindale and Owharoa genetics, one thing you can bank on is them having good udders when they calve in.

I invite you to have a good look through the catalogue and make the most of an outstanding opportunity. With both pregnant and in milk empty cows selling I'm sure you can find something to suit your needs.

We wish you all the best with your purchases.

Luke Gilbert, Carrfields Livestock Ltd.

Carrfields 

LIVESTOCK CONTACTS:

LUKE GILBERT

 027 849 2112

 LUKE.GILBERT@CARRFIELDS.CO.NZ

**WE CREATE VALUE
FOR FARMERS**

CARRFIELDSLIVESTOCK.CO.NZ

UPCOMING DAIRY OR MACHINERY CLEARANCE SALE?

CONTACT CARRFIELDS TODAY TO DISCUSS YOUR OPTIONS



Catalogue designed by...

Carrfields 

Jacoba Gread

Livestock Marketing

027 238 0828

jacoba.gread@carrfields.co.nz

1

SHAYDOC CRUSHBUL ISSY



P001.50 Official Publication of Livestock Improvement Corporation Limited and the NZ Holstein-Friesian Assn. Internal Animal Key = 44184144

Three Generation Pedigree



Shaydoc Limited
New Zealand

AE Herd Averages as at 21/02/2026
Ancestry : 98% BW : -228/43 PW : -159/66

PTPT / HERDCODE : RRVN 2 / 44916
LOCATION : N056-975-661 / 3
DATE : 10/03/2026



REGISTERED HOLSTEIN-FRIESIAN SUPPLEMENTARY SHAYDOC CRUSHBUL ISSY S1F

Birth Ident: RRVN-22-37 No. 40
Breed: SF F12J2 Sex: FEMALE
Date of Birth: 22/07/2022 Classification: 2025 83 GP

BW (\$): -313/42 PW (\$): -27/70
Protein BV (kg): 10/52 Fertility BV (%): -8.2/44
Fat BV (kg): -8/53 Func Surv BV (%): -0.3/34
Milk BV (ltr): 995/55 Somatic Cell BV: -0.03/53
Lwt BV (kg): 86/11

Overall Opinion: 0.51/17 Dairy Conformation: 0.22/32
Udder Overall: 1.09/38
Avg SCC at latest Lactation : 17/4

Age	Milk (ltr)	Protein (%)	Milkfat (%)	Days	LW	Herd BW
2 yr 11 m	6196	3.42	212	3.87	240	236
1 yr 11 m	6056	3.53	214	4.02	244	282
Avg	6126	3.47	213	3.95	242	259

Young Crushabull daughter who will only get better. The only Crushabull we have.

Traits other than production (2025)
AM ST MSOO S W C R A R L US FU RU FT RT TL UO DC
0 0 0 0 0 9 0 8 4 4 6 7 7 7 5 5 8 4 6 7

Due to Calve : 13/07/2026 Bull : 123728
Expected Calf SIEMERS RZ PAZZLE 34954-ET
Bull Mating Date : -79/22 PW(\$): -21/9
123728 4/10/2025

The information on this report is as recorded on the LIC MINDA database as at date of print, and LIC does not warrant the accuracy of the information provided

OH-RIVER-SYC CRUSHABULL-ET

Oseas HB No: 003135145001/USA (118949)
Breed : PF F16 G3

BW (\$): -437/81
Protein BV (kg): 15/95
Fat BV (kg): -4/95
Milk BV (ltr): 1455/96
Liveweight BV (kg): 149/31
Fertility BV (%): -10.4/91
Functional Survival BV (%): 2.2/77
Somatic Cell BV: 0.02/95
Fat %: 3.6
Protein %: 3.2

SHAYDOC B H ISLA S0F

Birth Ident: FMHR-16-30 88 VG
Breed: SF F8J4

BW (\$): -326/43 PW (\$): -380/84
Protein BV (kg): -7/55 Lwt BV (kg): 23/11
Fat BV (kg): -21/57 Fertility BV (%): -7.8/39
Milk BV (ltr): 249/59 Func Surv BV (%): -3.0/26
SCC BV: -0.06/51

Age	Milk (ltr)	Protein (%)	Milkfat (%)	Days	LW
8 yr 4 m	6362	3.51	223	3.52	224
7 yr 2 m	8552	3.56	305	3.36	287
6 yr 3 m	6551	3.59	235	3.48	228
5 yr 3 m	4904	3.66	180	3.59	176
4 yr 4 m	5250	3.74	196	3.80	199
3 yr 4 m	4050	3.51	142	3.61	146
2 yr 2 m	4207	3.65	153	3.42	144
Avg	5697	3.60	205	3.52	201

Traits other than production (2022)
AM ST MSOO S W C R A R L US FU RU FT RT TL UO DC
0 0 0 0 0 8 8 8 3 7 7 8 7 8 5 7 5 7 9

MAVERICK CRUSH

Oseas HB No: 000012042760/CAN
Breed: F F16

BW (\$): -402/68 Lwt BV (kg): 145/39
Protein BV (kg): 5/76 Fertility BV (%): -0.8/71
Fat BV (kg): -21/77 Func Surv BV (%): 4.2/71
Milk BV (ltr): 858/77 SCC BV: -1.08/76

OH-RIVER-SYC MOGAL BRYLAN

Oseas HB No: 000074327163/USA
Breed: F F16

BW (\$):
Age Milk Protein Milkfat Days LW
(ltr) (%) (kg) (%) (kg) Days

BERRYHILL TV TL

Oseas HB No: 000419008297/NLD (111790)
Breed: PF F16

BW (\$): -494/70 Lwt BV (kg): 115/28
Protein BV (kg): 0/82 Fertility BV (%): -14.1/76
Fat BV (kg): -9/83 Func Surv BV (%): -4.0/66
Milk BV (ltr): 965/84 SCC BV: 0.04/81

DAM:

Birth Ident: DTQ-08-109
Breed: JA J7A1 S#

BW (\$): -139/32 PW (\$): 253/74

Age	Milk (ltr)	Protein (%)	Milkfat (%)	Days	LW
6 yr 7 m	1918	3.38	65	5.02	96
4 yr 11 m	6025	3.54	213	4.46	268
3 yr 8 m	4723	3.78	178	4.31	204
Avg	5374	3.64	196	4.39	236

N = Induced T = At least 1 Abnormal Test in this Lactation S = GeneMark DNA Profiled # = Parentage Uncertain D / S ✓ = Parentage Confirmed by DNA Indices exclude genomic information with the exception of some historical Herd BW values

VAL-BISSON DOORMAN

Oseas HB No: 000107261711/CAN (113875)
Breed: PF F16 S✓
BW (\$): -335/94

EDG CLAIRE CLING-ET

Oseas HB No: 000071494758/USA
Breed: F F16
BW (\$):
Milk Protein Milkfat
(%) (kg) (%) (kg) Days

MOUNTFIELD SSI DCY MOGUL-ET

Oseas HB No: 003006972816/USA (112783)
Breed: PF F16
BW (\$): -90/97

OH-RIVER-SYC MRDN BI

Oseas HB No: 000072205169/USA
Breed: F F16
BW (\$):
Milk Protein Milkfat
(%) (kg) (%) (kg) Days

PICSTON SHOTTLE PI-ET

Oseas HB No: 00000598172/GBR (105709)
Breed: PF F16
BW (\$): -310/96

REGANCREST TES 2

Oseas HB No: 000326045031/NLD
Breed: F F16
BW (\$):
Milk Protein Milkfat
(%) (kg) (%) (kg) Days

DAM:

Birth Ident: CVGD-99-36
Breed: J J14A2

BW (\$): -268/55 PW (\$): 79/89
3 Lacts. Milkfat
Milk (%) (kg) (%) (kg) Days
3326 3.73 124 5.44 181 219



P001.50 Official Publication of Livestock Improvement Corporation Limited and the NZ Holstein-Friesian Assn. Internal Animal Key = 45420892

Three Generation Pedigree



Shaydoc Limited
New Zealand

AE Herd Averages as at 21/02/2026
Ancestry : 98% BW : -228/43 PW : -159/66

PTPT / HERDCODE : RRVV 2 / 44916
LOCATION : N056-975-661 / 3
DATE : 10/03/2026



REGISTERED HOLSTEIN-FRIESIAN SUPPLEMENTARY SHAYDOC DBACK BROOKE S1F

Birth Ident: RRVN-23-43 No. 179
Breed: SF F16 Sex: FEMALE
Date of Birth: 21/07/2023 Classification:
BW (\$): -234/42 PW (\$): -208/53
Protein BV (kg): 10/50 Fertility BV (%): -6.1/42
Fat BV (kg): -10/51 Func Surv BV (%): 0.8/33
Milk BV (ltr): 741/53 Somatic Cell BV: -0.22/49
Lwt BV (kg): 79/17
Overall Opinion: 0.26/21 Dairy Conformation: 0.37/35
Udder Overall: 1.07/41
Avg SCC at latest Lactation: 13/4

Age	Milk (ltr)	Protein (%)	Milkfat (%)	Days	LW	Herd BW
1 yr 11 m	4552	3.34	152	3.85	175	226
Avg	4552	3.34	152	3.85	175	226

My pick 2 yr olds in the spring and has lived up to every expectation. Exciting mating to Bullseye.

Due to Calve : 10/07/2026 Bull : 122792
Expected Calf MB-LUCKYLADY BULLSEYE-ET
BW(\$): -130/26 PW(\$): -114/10
Mating Date 2/10/2025

The information on this report is as recorded on the LIC MINDA database as at date of print, and LIC does not warrant the accuracy of the information provided

MR D APPLE DIAMONDBACK

Oseas HB No: 003013721049/USA (115942)
Breed: PF F16 G3 S✓
BW (\$): -409/81
Protein BV (kg): 5/94
Fat BV (kg): -14/94
Milk BV (ltr): 740/95
Liveweight BV (kg): 105/38
Fertility BV (%): -13.1/87
Functional Survival BV (%): 1.5/75
Somatic Cell BV: 0.08/92
Fat %: 3.9
Protein %: 3.4

STELLA 15-14 S0F

Birth Ident: PBCK-15-14 87 VG
Breed: SF F15J1
PW (\$): -86/86
BW (\$): -55/50 Lwt BV (kg): 53/32
Protein BV (kg): 13/57 Fertility BV (%): 0.9/44
Fat BV (kg): -3/58 Func Surv BV (%): 0.1/36
Milk BV (ltr): 680/60 SCC BV: -0.28/52

Age	Milk (ltr)	Protein (%)	Milkfat (%)	Days	LW
9 yr 11 m	6239	3.24	202	3.83	239
8 yr 11 m	7572	3.29	249	3.98	301
7 yr 11 m	7105	3.30	234	3.83	272
7 yr 0 m	6093	3.40	207	4.22	257
6 yr 0 m	6139	3.37	207	4.10	251
5 yr 1 m	6090	3.23	197	3.56	217
3 yr 11 m	7358	3.48	256	4.19	308
2 yr 11 m	4294	3.34	144	3.98	171
2 yr 0 m	2320	3.37	78	4.29	100
Avg	5912	3.33	197	3.98	235

Traits other than production (2022)
AM ST MS OO S W C RA R L US FU RU FT RT TL UO DC
0 0 0 0 7 7 7 3 6 6 8 7 8 5 7 5 8 8

VAL-BISSON DOORMAN

Oseas HB No: 000107281711/CAN (113875)
Breed: PF F16 G3 S✓
BW (\$): -335/94 Lwt BV (kg): 148/82
Protein BV (kg): 8/98 Fertility BV (%): -6.5/96
Fat BV (kg): -3/98 Func Surv BV (%): 4.5/91
Milk BV (ltr): 802/99 SCC BV: -0.77/98

MS DELICIOUS APPLE-RED-ET

Oseas HB No: 000139236776/USA
Breed: F F16
Age Milk Protein Milkfat Days LW
(ltr) (%) (kg) (%) (kg) Days LW

ALJO TEF MAELSTROM-ET S3F

Birth Ident: BFRR-08-170 (109502)
Breed: SF F16 G3 S✓ D✓
BW (\$): -18/99 Lwt BV (kg): 47/99
Protein BV (kg): 20/99 Fertility BV (%): -5.2/99
Fat BV (kg): 3/99 Func Surv BV (%): 0.3/99
Milk BV (ltr): 567/99 SCC BV: 0.23/99

DAM:

Birth Ident: PBCK-11-10
Breed: F F14J2
BW (\$): -140/50 PW (\$): -253/83
Age Milk Protein Milkfat Days LW
(ltr) (%) (kg) (%) (kg) Days LW
7 yr 1 m 4984 3.16 157 3.59 179 165 -99
6 yr 2 m 3418 3.07 105 3.21 110 124 0
5 yr 2 m 5569 3.51 196 4.07 227 259 -61
4 yr 1 m 5636 3.37 190 3.32 187 258 -26
3 yr 0 m 1664 3.28 55 3.26 54 64 -78
Plus 1 unprinted lactation
Avg 4879 3.34 163 3.57 174 206 5 Lacts.

DE-SU 521 BOOKEM-ET
Oseas HB No: 000066636657/USA (111874)
Breed: PF F16 S✓
BW (\$): -265/96

VAL-BISSON SHOTTLE IMELDA
Oseas HB No: 000106173432/CAN
Breed: F F16
BW (\$): -375/98

LADINO PARK TALENT-IMP-ET
Oseas HB No: 000H00930377/AUS (103768)
Breed: PF F16 S✓
BW (\$): -375/98

KHW REGIMENT APPLE-RED-ET
Oseas HB No: 000135511521/USA
Breed: F F16
BW (\$): -86/94

TELESIS EUON FIRENZE
Birth Ident: BTDD-02-141 (103505)
Breed: PF F16 S✓ D✓
BW (\$): -183/99

ALJO PIERRE MARILYN S2F
Birth Ident: BFRR-03-89
Breed: SF F15J1 89 VG S✓
BW (\$): 11/77 PW (\$): 307/89
7 Lacts. Protein Milkfat
Milk (%) (kg) (%) (kg) Days
7630 3.42 261 3.76 287 194

TOMLU OMAN DOTSON-ET
Oseas HB No: 000135691067/USA (109725)
Breed: PF F16 S✓
BW (\$): -86/94

TE HAU FLUKE BRIAR
Birth Ident: VDF-08-167
Breed: FJ F12J4 S✓
BW (\$): -173/50 PW (\$): -68/83
5 Lacts. Protein Milkfat
Milk (%) (kg) (%) (kg) Days
4097 3.72 153 4.39 180 198



Three Generation Pedigree



Shaydoc Limited
New Zealand

AE Herd Averages as at 21/02/2026
Ancestry : 98% BW : -228/43 PW : -159/66

PTPT / HERDCODE : RRVN 2 / 44916
LOCATION : N056-975-661 / 3
DATE : 10/03/2026



SHAYDOC SIDEKICK LIZA

Birth Ident: RRVN-23-7 **No.** 34
Breed: F F16 **Sex:** FEMALE
Date of Birth: 29/06/2023 **Classification:**
BW (\$): -322/44 **PW (\$):** -192/55
Protein BV (kg): 0/51 **Fertility BV (%):** -10.1/42
Fat BV (kg): -3/52 **Func Surv BV (%):** 0.4/37
Milk BV (ltr): 748/53 **Somatic Cell BV:** -0.36/49
Lwt BV (kg): 101/23
Overall Opinion: 0.20/25 **Dairy Conformation:** 0.46/42
Udder Overall: 1.55/41
Avg SCC at latest Lactation: 19/4

Age	Milk (ltr)	Protein (%)	Milkfat (%)	(kg)	(kg)	Days	LW	Herd BW
2 yr 0 m	4288	3.30	141	4.29	184	224		-228/4
Avg	4288	3.30	141	4.29	184	224	1 Lacts.	

Daughter of Lot 4. She is an eye catcher and keeps improving all the time. Will make a fantastic mature cow.

Due to Calve: 13/07/2026 **Bull:** 125724
Expected Calf: HAVEITALL BLAKELY HINGE-ET
BW(\$): -87/15 **PW(\$):** -48/6
Bull: 125724 **Mating Date:** 6/10/2025

The information on this report is as recorded on the LIC MINDA database as at date of print, and LIC does not warrant the accuracy of the information provided

WALNUTLAWN SIDEKICK

Oseas HB No: 000012508113/CAN (118685)
Breed: PF F16 **G3**
BW (\$): -303/93
Protein BV (kg): -6/98
Fat BV (kg): 0/98
Milk BV (ltr): 335/98
Liveweight BV (kg): 109/76
Fertility BV (%): -5.9/95
Functional Survival BV (%): 1.4/83
Somatic Cell BV: -0.31/98
Fat %: 4.5
Protein %: 3.5

SHAYDOC BRADNIK LIZZY S2F

Birth Ident: RRVN-19-9 **88 VG**
Breed: SF F15
BW (\$): -384/45 **PW (\$):** -432/81
Protein BV (kg): 5/55 **Fertility BV (%):** -14.7/41
Fat BV (kg): -10/56 **Func Surv BV (%):** -0.5/37
Milk BV (ltr): 1177/58 **SCC BV:** -0.30/54

Age	Milk (ltr)	Protein (%)	Milkfat (%)	(kg)	(kg)	Days	LW
6 yr 0 m	6792	2.91	198	3.48	237	215	
3 yr 11 m	9102	3.08	280	3.39	309	305	-110
1 yr 11 m	4031	3.06	123	3.49	141	298	-338
Avg	6642	3.02	200	3.45	229	273	3 Lacts.

Traits other than production (2025)
AM ST MS OO S W C RA R L US FU RU FT RT TL UO DC
0 0 0 0 9 0 8 4 7 5 8 7 8 5 8 5 8 8 8

WILLSBRO ABBOTT

Oseas HB No: 388380500583/GBR
Breed: F F16
BW (\$): -42/68 **Lwt BV (kg):** 93/44
Protein BV (kg): 9/75 **Fertility BV (%):** -2.6/74
Fat BV (kg): 23/75 **Func Surv BV (%):** -0.1/68
Milk BV (ltr): 853/75 **SCC BV:** -0.54/75

WALNUTLAWN MCCUTCHEN SUMMER

Oseas HB No: 00001120480/CAN
Breed: F F16
BW (\$): **PW (\$):**
Age **Milk (ltr)** **Protein (%)** **Milkfat (%)** **(kg)** **(kg)** **Days** **LW**

REGANCREST-GV S BRADNIK-ET

Oseas HB No: 00006625940/USA (111875)
Breed: PF F16 **G3**
BW (\$): -513/84 **Lwt BV (kg):** 130/46
Protein BV (kg): 11/96 **Fertility BV (%):** -19.7/92
Fat BV (kg): -18/96 **Func Surv BV (%):** -0.9/79
Milk BV (ltr): 1510/96 **SCC BV:** -0.46/95

LOCKNEE SHELL ROSIE S1F

Birth Ident: GBYM-16-1 **82 GP**
Breed: SF F14
BW (\$): -195/46 **PW (\$):** -246/84
Age **Milk (ltr)** **Protein (%)** **Milkfat (%)** **(kg)** **(kg)** **Days** **LW**

9 yr 0 m	9382	2.99	281	3.44	323	247	
7 yr 8 m	10103	3.21	324	3.72	376	305	
6 yr 9 m	9270	3.27	303	3.53	327	276	222
5 yr 0 m	8984	3.25	292	3.81	343	305	-88
4 yr 1 m	6415	3.09	198	3.32	213	255	-192
Avg	7719	3.15	243	3.53	273	259	7 Lacts.

STE ODILE SATISFACTION

Oseas HB No: 000012416103/GBR (116722)
Breed: F F16 **BW (\$):** -197/60

WILLSBRO MOGUL AMBER ET

Oseas HB No: 000012416103/GBR
Breed: F F16 **BW (\$):** **PW (\$):**
Milk (%) **Protein (%)** **Milkfat (%)** **(kg)** **(kg)** **Days**

DE-SU BKM MCCUTCHEN 1174-ET

Oseas HB No: 00006990138/USA (112864)
Breed: PF F16 **BW (\$):** -351/91

MISTY SPRINGS LAVANG

Oseas HB No: 000009979603/CAN
Breed: F F16 **BW (\$):** **PW (\$):**
Milk (%) **Protein (%)** **Milkfat (%)** **(kg)** **(kg)** **Days**

GEN-MARK STMATIC SANCHEZ

Oseas HB No: 000134422312/USA (109706)
Breed: PF F16 **BW (\$):** -571/90

REGANCREST BREYA ET

Oseas HB No: 000062496852/USA
Breed: F F16 **BW (\$):** **PW (\$):**
Milk (%) **Protein (%)** **Milkfat (%)** **(kg)** **(kg)** **Days**

GUYE HOLDINGS SHELLING-IMP-ET

Oseas HB No: 000001760458/AUS (115740)
Breed: PF F16 **BW (\$):** -379

LOCKNEE STEADY ROSE S0F

Birth Ident: GBYM-11-1
Breed: SF F12 **BW (\$):** **PW (\$):**
Milk (%) **Protein (%)** **Milkfat (%)** **(kg)** **(kg)** **Days**

1 Lacts.							
BW (\$):							-201/67
Milk (%)							
Protein (%)							
Milkfat (%)							
(kg)							
Days							
221	3.20	199	3.71	231	260		

SHAYDOC BRADNIK LIZZY



P001.50 Official Publication of Livestock Improvement Corporation Limited and the NZ Holstein-Friesian Assn. Internal Animal Key = 40080160

Three Generation Pedigree



Shaydoc Limited
New Zealand

AE Herd Averages as at 21/02/2026
Ancestry: 98% BW: -228/43 PW: -159/66

PTPT / HERDCODE: RRVN 2 / 44916
LOCATION: N056-975-661 / 3
DATE: 10/03/2026



Breeder: **Shaydoc Limited**
Owner: **Shaydoc Limited**

REGISTERED HOLSTEIN-FRIESIAN SUPPLEMENTARY
SHAYDOC BRADNIK LIZZY S2F

Birth Ident: **RRNV-19-9** No. 31
Breed: **SF F15** Sex: **FEMALE**
Date of Birth: **27/07/2019** Classification: **2025 88 VG**

BW (\$): **-384/45** PW (\$): **-432/81**
Protein BV (kg): **5/55** Fertility BV (%): **-14.7/41**
Fat BV (kg): **-10/56** Func Surv BV (%): **-0.5/37**
Milk BV (ltr): **1177/58** Somatic Cell BV: **-0.30/54**
Lwt BV (kg): **93/15**
Overall Opinion: **0.40/21** Dairy Conformation: **0.33/34**
Udder Overall: **1.25/39**
Avg SCC at latest Lactation: **42/4**

Age	Milk (ltr)	Protein (%)	Milkfat (%)	Days	LW	Herd BW
6 yr 0 m	6792	2.91	198	3.48	237	215
3 yr 11 m	9102	3.08	280	3.39	309	305
1 yr 11 m	4031	3.06	123	3.49	141	298
Avg	6642	3.02	200	3.45	229	273

Maternal sister to Lot 5 and dam of Lot 3. Her figures are seriously distorted after a battle with Theileria as a 2 yr old - a FAR superior cow. Sells EMPTY.

Traits other than production (2025)
AM ST MS OO S W C RA R L US FU RU FT RT TL UO DC
0 0 0 0 9 0 8 4 7 5 8 7 8 5 8 5 8 8

Due to Calve: _____ Bull: _____
Expected Calf _____
Bull _____ Mating Date _____
BW(\$): _____ PW(\$): _____
& _____

The information on this report is as recorded on the LIC MINDA database as at date of print, and LIC does not warrant the accuracy of the information provided

REGANCREST-GV S BRADNIK-ET

Oseas HB No: 000066625940/USA (111875)
Breed: **PF F16** **G3** **S✓**

BW (\$): **-513/84**
Protein BV (kg): **11/96**
Fat BV (kg): **-18/96**
Milk BV (ltr): **1510/96**
Liveweight BV (kg): **130/46**
Fertility BV (%): **-19.7/92**
Functional Survival BV (%): **-0.9/79**
Somatic Cell BV: **-0.46/95**
Fat %: **3.3**
Protein %: **3.1**

LOCKNEE SHELL ROSIE S1F

Birth Ident: **GBYM-16-1** **82 GP**
Breed: **SF F14**

BW (\$): **-195/46** PW (\$): **-246/84**
Protein BV (kg): **1/58** Fertility BV (%): **-7.5/43**
Fat BV (kg): **4/59** Func Surv BV (%): **-0.4/33**
Milk BV (ltr): **769/61** SCC BV: **-0.03/52**

Age	Milk (ltr)	Protein (%)	Milkfat (%)	Days	LW
9 yr 0 m	9382	2.99	281	3.44	323
7 yr 8 m	10103	3.21	324	3.72	376
6 yr 9 m	9270	3.27	303	3.53	327
4 yr 0 m	8984	3.25	292	3.81	343
4 yr 1 m	6415	3.09	198	3.32	213
3 yr 0 m	4717	3.14	148	3.16	149
2 yr 0 m	5160	3.03	156	3.45	178
Avg	7719	3.15	243	3.53	273

Traits other than production (2023)
AM ST MS OO S W C RA R L US FU RU FT RT TL UO DC
0 0 0 0 9 0 7 4 6 7 8 7 9 5 7 3 8 8 8

GEN-MARK STMATIC SANCHEZ

Oseas HB No: 000134422312/USA (109706)
Breed: **PF F16** **G3,G1** **S✓**

BW (\$): **-571/90** Lwt BV (kg): **117/71**
Protein BV (kg): **1/96** Fertility BV (%): **-14.0/92**
Fat BV (kg): **-23/96** Func Surv BV (%): **-1.9/82**
Milk BV (ltr): **1261/97** SCC BV: **-0.03/96**

REGANCREST BREYA ET

Oseas HB No: 000062496852/USA
Breed: **F F16**

BW (\$): _____ PW (\$): _____
Milk (ltr) Protein (%) Milkfat (%) Days LW

GUYE HOLDINGS SHELLING-IMP-ET

Oseas HB No: 000001760458/AUS (115740)
Breed: **PF F16** **G3** **S✓**

BW (\$): **-379** Lwt BV (kg): **85/39**
Protein BV (kg): **11/93** Fertility BV (%): **-7.1/88**
Fat BV (kg): **34/94** Func Surv BV (%): **-1.7/67**
Milk BV (ltr): **797/94** SCC BV: **-0.05/92**

LOCKNEE STEADY ROSE S0F

Birth Ident: **GBYM-11-1**
Breed: **SF F12**

BW (\$): **-250/45** PW (\$): **-201/67**
Milk (ltr) Protein (%) Milkfat (%) Days LW

Age	Milk (ltr)	Protein (%)	Milkfat (%)	Days	LW
6 yr 2 m	459	4.18	19	2.56	12
5 yr 0 m	6221	3.20	199	3.71	231
Avg	6221	3.20	199	3.71	231

Traits other than production (2023)
AM ST MS OO S W C RA R L US FU RU FT RT TL UO DC
0 0 0 0 9 0 7 4 6 7 8 7 9 5 7 3 8 8 8

COMESTAR STORMATIC-ET

Oseas HB No: 000006947936/CAN (672247)
Breed: **PF F16** **S✓**

BW (\$): _____ PW (\$): _____
Milk (ltr) Protein (%) Milkfat (%) Days

GEN-MARK BW MAR WINNIE
Oseas HB No: 000131652910/USA
Breed: **F F16**

PICSTON SHOTTLE PI-ET

Oseas HB No: 00000598172/GBR (105709)
Breed: **PF F16**

BW (\$): **-310/96**
Milk (ltr) Protein (%) Milkfat (%) Days

REGANCREST-PR BARBIE-ET
Oseas HB No: 000060602011/USA
Breed: **F F16**

BW (\$): _____ PW (\$): _____
Milk (ltr) Protein (%) Milkfat (%) Days

MOUNTFIELD SSI DCY MOGUL-ET

Oseas HB No: 000006972816/USA (112783)
Breed: **PF F16**

BW (\$): _____ PW (\$): _____
Milk (ltr) Protein (%) Milkfat (%) Days

MISTY SPRINGS M O M SHERICE
Oseas HB No: 000011179231/CAN
Breed: **F F16**

BW (\$): _____ PW (\$): _____
Milk (ltr) Protein (%) Milkfat (%) Days

STANTONS STEADY

Oseas HB No: 000007746123/CAN (110775)
Breed: **PF F16** **S✓**

BW (\$): **-136/94**
Milk (ltr) Protein (%) Milkfat (%) Days

DAM:
Birth Ident: **GBYM-07-41**
Breed: **F F8** **S#**

BW (\$): **-334/32** PW (\$): **-370/73**
3 Lacts. Milk (ltr) Protein (%) Milkfat (%) Days
4284 3.28 141 4.28 183 213

5

SHAYDOC MASSEY LISA



Three Generation Pedigree

P001.50 Official Publication of Livestock Improvement Corporation Limited and the NZ Holstein-Friesian Assn. Internal Animal Key = 41958701

Breeder: Shaydoc Limited
 Owner: Shaydoc Limited
 Breed: SF F15 Sex: FEMALE
 Date of Birth: 25/08/2020 Classification: 2024 88 VG
 No. 32
 PTPT / HERDCODE: RRVN 2 / 44916
 LOCATION: N056-975-661 / 3
 DATE: 10/03/2026

REGISTERED HOLSTEIN-FRIESIAN SUPPLEMENTARY SHAYDOC MASSEY LISA S2F

Birth Ident: RRVN-20-46 No. 32

Breed: SF F15 Sex: FEMALE
 Date of Birth: 25/08/2020 Classification: 2024 88 VG

BW (\$):	-186/48	PW (\$):	-287/83
Protein BV (kg):	9/56	Fertility BV (%):	-7.4/44
Fat BV (kg):	2/57	Func Surv BV (%):	0.6/41
Milk BV (ltr):	877/59	Somatic Cell BV:	-0.03/54
Lwt BV (kg):	75/27		
Overall Opinion:	0.23/23	Dairy Conformation:	0.21/34
Udder Overall:	0.94/39		
Avg SCC at latest Lactation:	40/4		

Age	Milk (ltr)	Protein (%)	Milkfat (%)	Days	LW	Herd BW
4 yr 10 m	6659	3.39	226	3.75	249	239
3 yr 9 m	7683	3.33	256	4.12	316	293
1 yr 11 m	4617	3.55	164	4.01	185	302
Avg	6320	3.41	215	3.96	250	278

CO-OP BOSSIDE MASSEY

Oseas HB No: 000063026939/USA (111798)

Breed: PF F16 G3 S✓

BW (\$):	-115/97
Protein BV (kg):	17/99
Fat BV (kg):	8/99
Milk BV (ltr):	977/99
Liveweight BV (kg):	95/93
Fertility BV (%):	-7.2/99
Functional Survival BV (%):	1.5/95
Somatic Cell BV:	-0.45/99
Fat %:	4.1
Protein %:	3.4

LOCKNEE SHELL ROSIE S1F

Birth Ident: GBYM-16-1 82 GP

Breed: SF F14

BW (\$):	-195/46	PW (\$):	-246/84
Protein BV (kg):	1/58	Fertility BV (%):	-7.5/43
Fat BV (kg):	4/59	Func Surv BV (%):	-0.4/33
Milk BV (ltr):	769/61	SCC BV:	-0.03/52

Age	Milk (ltr)	Protein (%)	Milkfat (%)	Days	LW
9 yr 0 m	9382	2.99	281	3.44	323
7 yr 8 m	10103	3.21	324	3.72	376
6 yr 9 m	9270	3.27	303	3.53	327
5 yr 0 m	8984	3.25	292	3.81	343
4 yr 1 m	6415	3.09	198	3.32	213
3 yr 0 m	4717	3.14	148	3.16	149
2 yr 0 m	5160	3.03	156	3.45	178
Avg	7719	3.15	243	3.53	273

Traits other than production (2023)

AM	ST	MS	OO	S	W	C	RA	R	L	US	FU	RU	FT	RT	TL	UO	DC
0	0	0	0	9	0	7	4	6	7	8	7	9	5	7	3	8	8

MASCOL-ET

Oseas HB No: 000578891748/DEU (110786)

Breed: PF F16 G3

BW (\$):	-267/91	Lwt BV (kg):	81/80
Protein BV (kg):	3/95	Fertility BV (%):	-11.4/92
Fat BV (kg):	-3/95	Func Surv BV (%):	-0.8/81
Milk BV (ltr):	557/96	SCC BV:	-0.30/94

COYNE-FARMS YELENA CRI-ET

Oseas HB No: 000061376428/USA

Breed: F F16

Age	Milk (ltr)	Protein (%)	Milkfat (%)	Days	LW
5 yr 0 m	6415	3.09	198	3.32	213

GUYE HOLDINGS SHELLING-IMP-ET

Oseas HB No: 000001760458/AUS (115740)

Breed: PF F16 G3 S✓

BW (\$):	-3/79	Lwt BV (kg):	85/39
Protein BV (kg):	11/93	Fertility BV (%):	-7.1/88
Fat BV (kg):	34/94	Func Surv BV (%):	-1.7/67
Milk BV (ltr):	797/94	SCC BV:	-0.05/92

LOCKNEE STEADY ROSE S0F

Birth Ident: GBYM-11-1

Breed: SF F12

BW (\$):	-250/45	PW (\$):	-201/67
----------	---------	----------	---------

Age	Milk (ltr)	Protein (%)	Milkfat (%)	Days	LW
6 yr 2 m	459	4.18	19	2.56	12
5 yr 0 m	6221	3.20	199	3.71	231
Avg	6221	3.20	199	3.71	231

Traits other than production (2023)

AM	ST	MS	OO	S	W	C	RA	R	L	US	FU	RU	FT	RT	TL	UO	DC
0	0	0	0	9	0	7	4	6	7	8	7	9	5	7	3	8	8

CAROL PRELUDE MTOTO-ET

Oseas HB No: 006001001962/ITA (672369)

Breed: PF F16

BW (\$): -441/90

GG ELAINE ET

Oseas HB No: 000211251345/NLD

Breed: F F16

BW (\$): -90/99

PECKENSTEIN FORM BRET-ET

Oseas HB No: 000120745603/USA

Breed: F F16

BW (\$): -445/56

MILKWORTH MANFRED YADDA

Oseas HB No: 000127281274/USA

Breed: F F16

BW (\$): -90/99

MOUNTFIELD SSI DCY MOGUL-ET

Oseas HB No: 003006972816/USA (112783)

Breed: PF F16

BW (\$): -90/97

MISTY SPRINGS M O M SHERICE

Oseas HB No: 000011179231/CAN

Breed: F F16

BW (\$): -136/94

STANTONS STEADY

Oseas HB No: 000007746123/CAN (110775)

Breed: PF F16 S✓

BW (\$): -136/94

DAM:

Birth Ident: GBYM-07-41

Breed: F F8 S#

BW (\$):	-334/32	PW (\$):	-370/73
3 Lacts.	Milk (%)	Milkfat (%)	Days
4284	3.28	141	4.28
183	213		

Maternal sister to Lot 4. Her figures severely mislead the quality of this cow! Sells EMPTY

Traits other than production (2024)

AM	ST	MS	OO	S	W	C	RA	R	L	US	FU	RU	FT	RT	TL	UO	DC
0	0	0	0	9	0	7	4	7	6	8	7	8	5	8	4	8	8

Due to Calve: Bull: EMPTY

Expected Calf: Bull: Mating Date & PW(\$):

The information on this report is as recorded on the LIC MINDA database as at date of print, and LIC does not warrant the accuracy of the information provided



Three Generation Pedigree



Shaydoc Limited
New Zealand

AE Herd Averages as at 21/02/2026
Ancestry : 98% BW : -228/43 PW : -159/66

PTPT / HERDCODE : RRVN 2 / 44916
LOCATION : N056-975-661 / 3
DATE : 10/03/2026



REGISTERED HOLSTEIN-FRIESIAN SUPPLEMENTARY SHAYDOC PEPERMNT RITA S2F

Birth Ident: RRVN-23-40 No. 157
Breed: SF F15 Sex: FEMALE
Date of Birth: 20/07/2023 Classification:
BW (\$): -174/33 PW (\$): -189/13
Protein BV (kg): -2/37 Fertility BV (%): -1.0/37
Fat BV (kg): -3/43 Func Surv BV (%): -1.6/24
Milk BV (ltr): 248/40 Somatic Cell BV: 0.07/42
Lwt BV (kg): 69/11
Overall Opinion: -0.08/5 Dairy Conformation: 0.12/19
Udder Overall: 0.38/23
Avg SCC at latest Lactation :

Age	Milk (ltr)	Protein (%)	Milkfat (%)	Days	LW	Herd BW
-----	------------	-------------	-------------	------	----	---------

Daughter of a Lineback and could breed Lineback's herself. Powerful young cow who will be freshly calved.

Due to Calve : 01/04/2026 Bull : RRVN-23-101
Expected Calf SHAYDOC SIDEKICK CHRYSLER
BW(\$): -269/18 PW(\$): -247/7
Bull Mating Date
RRNV-23-101 23/06/2025 - 23/07/2025

The information on this report is as recorded on the LIC MINDA database as at date of print, and LIC does not warrant the accuracy of the information provided

GRASHOEK PEPPERMENT

Oseas HB No: 000599412927/NLD (120673)
Breed: PF F16 G3 S✓
BW (\$): -85/74
Protein BV (kg): -8/92
Fat BV (kg): 13/93
Milk BV (ltr): -5/93
Liveweight BV (kg): 88/25
Fertility BV (%): 0.2/85
Functional Survival BV (%): -2.3/52
Somatic Cell BV: -0.13/92
Fat %: 5.1
Protein %: 3.7

SHAYDOC MURPH RIANNON-OC S1F

Birth Ident: RRVN-19-44 83 GP
Breed: SF F14
PW (\$): -404/85
BW (\$): -268/44 Lwt BV (kg): 50/18
Protein BV (kg): 3/55 Fertility BV (%): -2.1/41
Fat BV (kg): -20/56 Func Surv BV (%): -0.8/34
Milk BV (ltr): 501/60 SCC BV: 0.28/51
Age Milk Protein Milkfat Days LW
(ltr) (%) (kg) (%) (kg) Days LW
6 yr 0 m 5621 3.44 193 3.80 213 200
4 yr 11 m 7637 3.41 260 3.86 295 305
3 yr 11 m 6840 3.36 230 3.67 251 274 -154
2 yr 11 m 6193 3.43 212 3.63 225 282 -74
1 yr 11 m 4376 3.43 150 3.97 174 272 -19
Avg 6133 3.41 209 3.77 231 267 5 Lacts.

Traits other than production (2023)
AM ST MS OO S W C RA R L US FU RU FT RT TL UO DC
0 0 0 0 7 0 8 3 7 7 7 5 7 5 8 3 6 7

GRASHOEK IAN

Oseas HB No: 000616098363/NLD (117887)
Breed: PF F16 G3 S✓
BW (\$): -138/73 Lwt BV (kg): 78/31
Protein BV (kg): 0/91 Fertility BV (%): 2.2/82
Fat BV (kg): 0/91 Func Surv BV (%): -2.9/56
Milk BV (ltr): 621/92 SCC BV: -0.17/90

GRASHOEK RUTH 198

Oseas HB No: 000755499751/NLD
Breed: F F16
BW (\$):
Age Milk Protein Milkfat Days LW
(ltr) (%) (kg) (%) (kg) Days LW

MURPHY

Oseas HB No: 000899849362/NLD (113868)
Breed: PF F16 G3
BW (\$): -267/82 Lwt BV (kg): 61/44
Protein BV (kg): 3/96 Fertility BV (%): -35/90
Fat BV (kg): -20/96 Func Surv BV (%): -0.8/73
Milk BV (ltr): 410/97 SCC BV: -0.02/95

SHAYDOC TD RITA-OC S0F

Birth Ident: DXDT-14-45
Breed: SF F12
BW (\$): -173/45 PW (\$): -241/86
Age Milk Protein Milkfat Days LW
(ltr) (%) (kg) (%) (kg) Days LW
6 yr 11 m 3308 3.32 110 4.04 134 118 -24
5 yr 11 m 6233 3.73 233 3.75 234 277 -56
4 yr 11 m 4266 3.54 151 4.02 171 162 -101
3 yr 11 m 5005 3.57 179 3.57 179 240 -125
3 yr 0 m 2790 3.54 99 4.21 117 161 19
Avg 4308 3.58 154 3.92 169 203 6 Lacts.

WEGGELHORSTER ASHBURTON

Oseas HB No: 000712321327/NLD (114761)
Breed: PF F16 S✓
BW (\$): -143/87

GRASHOEK RILANA 8

Oseas HB No: 000717377736/NLD
Breed: F F16
BW (\$):
Milk Protein Milkfat
(%) (kg) (%) (kg) Days

J & G MALANDO

Oseas HB No: 000437064008/NLD (108733)
Breed: PF F16
BW (\$): -230/91

GRASHOEK RUTH 145

Oseas HB No: 000717377349/NLD
Breed: F F16 S✓
BW (\$):
Milk Protein Milkfat
(%) (kg) (%) (kg) Days

LONAR

Oseas HB No: 000349789696/DEU
Breed: F F16
BW (\$): -349/65

MATHILDE 64

Oseas HB No: 000493545040/NLD
Breed: F F16
BW (\$):
Milk Protein Milkfat
(%) (kg) (%) (kg) Days

RABARTS TF TOP DOG S2F

Birth Ident: BDFP-08-80 (109068)
Breed: SF F15J1 S✓
BW (\$): -94/99

DAM:

Birth Ident: DXDT-11-31
Breed: F F8 S✓
BW (\$): -165/33 PW (\$): -87/83
6 Lacts. Protein Milkfat
Milk (%) (kg) (%) (kg) Days
4615 3.49 161 3.69 170 198



P001.50 Official Publication of Livestock Improvement Corporation Limited and the NZ Holstein-Friesian Assn. Internal Animal Key = 4277967

Three Generation Pedigree



Shaydoc Limited
New Zealand

AE Herd Averages as at 21/02/2026
Ancestry: 98% BW: -228/43 PW: -159/66

PTPT / HERDCODE: RRNV 2 / 44916
LOCATION: N056-975-661 / 3
DATE: 10/03/2026



REGISTERED HOLSTEIN-FRIESIAN

SHAYDOC AFTRSHOCK TANISHA
G3 S✓ D✓

Birth Ident: RRNV-21-20 No. 120
Breed: PF F16 Sex: FEMALE
Date of Birth: 17/07/2021 Classification: 2024 88 VG

BW (\$): -192/46 PW (\$): -156/78
Protein BV (kg): 6/54 Fertility BV (%): -1.8/44
Fat BV (kg): -4/55 Func Surv BV (%): -0.7/39
Milk BV (ltr): 1158/58 Somatic Cell BV: -0.15/53
Lwt BV (kg): 63/25
Overall Opinion: 0.12/28 Dairy Conformation: 0.28/44
Udder Overall: 0.67/40
Avg SCC at latest Lactation: 58/4

Age	Milk (ltr)	Protein (%)	Milkfat (%)	Days	LW	Herd BW
3 yr 11 m	6503	3.15	205	3.66	238	228
3 yr 0 m	7098	3.20	227	3.55	267	-33/44
1 yr 11 m	7137	3.17	226	3.46	247	283
	257					-23/43
Avg	6913	3.17	219	3.55	246	259

Very correct smaller statured, capacious cow that milks well.

Traits other than production (2024)
AM ST MSOO S W C R A R L US FU RU FT RT TL UO DC
0 0 0 0 7 0 9 3 6 6 8 9 8 5 7 4 8 8

Due to Calve: 24/07/2026 Bull: 123728
Expected Calf SIEMERS RZ PAZZLE 34954-ET
Mating Date: 16/10/2025
Mating Date: 16/10/2025
Mating Date: 16/10/2025

The information on this report is as recorded on the LIC MINDA database as at date of print, and LIC does not warrant the accuracy of the information provided

MS ATLEES SHT AFTERSHOCK-ET

Oseas HB No: 000065249839/USA (111752)
Breed: PF F16 G3 S✓

BW (\$): -390/90
Protein BV (kg): -1/97
Fat BV (kg): -11/97
Milk BV (ltr): 1273/98
Liveweight BV (kg): 91/66
Fertility BV (%): -6.7/93
Functional Survival BV (%): -0.6/85
Somatic Cell BV: -0.39/97
Fat %: 3.6
Protein %: 3

SHAYDOC GLOWING TANIA S3F

Birth Ident: RRNV-18-24 85 VG
Breed: SF F16 G3 S✓

BW (\$): -73/49 PW (\$): -81/87
Protein BV (kg): 5/56 Lwt BV (kg): 35/33
Fat BV (kg): -1/57 Fertility BV (%): 1.4/44
Milk BV (ltr): 668/59 Func Surv BV (%): -1.0/37
SCC BV: -0.06/52

Age	Milk (ltr)	Protein (%)	Milkfat (%)	Days	LW
6 yr 11 m	6366	3.59	228	4.01	255
5 yr 11 m	7535	3.46	261	3.80	286
4 yr 11 m	8001	3.64	291	3.83	306
3 yr 11 m	6579	3.57	235	3.98	262
2 yr 11 m	5823	3.60	210	4.07	237
1 yr 11 m	4668	3.49	163	4.10	191
	263				59
Avg	6495	3.56	231	3.95	256

Traits other than production (2021)
AM ST MSOO S W C R A R L US FU RU FT RT TL UO DC
0 0 0 0 8 8 7 4 7 7 8 7 8 5 7 4 8 7

PICSTON SHUTTLE PI-ET

Oseas HB No: 00000598172/GBR (105709)
Breed: PF F16 G3,G1

BW (\$): -310/96 Lwt BV (kg): 132/87
Protein BV (kg): 11/99 Fertility BV (%): -11.4/98
Fat BV (kg): 5/99 Func Surv BV (%): 0.0/96
Milk BV (ltr): 1418/99 SCC BV: -0.58/99

MD-DELIGHT DURHAM ATLEE-ET

Oseas HB No: 000131704103/USA
Breed: F F16

BW (\$):
Age Milk (ltr) Protein (%) Milkfat (%) Days LW

RANGEVIEW MPG GLOWING S2F

Birth Ident: DPPM-11-88 (112557)
Breed: SF F16 G3 S✓ D✓

BW (\$): -9/99 Lwt BV (kg): 61/99
Protein BV (kg): 7/99 Fertility BV (%): 4.9/99
Fat BV (kg): 14/99 Func Surv BV (%): -0.4/99
Milk BV (ltr): 888/99 SCC BV: 0.48/99

ALCAMENO MEW TANNA

Birth Ident: KFYF-09-73 85 VG
Breed: PF F16

BW (\$): -177/51 PW (\$): -196/86
Age Milk (ltr) Protein (%) Milkfat (%) Days LW
12 yr 11 m 5357 3.54 190 4.11 220 261 -88
11 yr 11 m 5218 3.75 196 4.52 236 285 -59
10 yr 11 m 5989 3.83 229 4.20 252 277 -74
9 yr 11 m 4794 3.74 179 4.00 192 166 64
8 yr 11 m 5232 3.70 193 3.97 208 224 156
Plus 6 unprinted lactations
Avg D 4486 3.68 165 4.11 185 217 11 Lacts.

CAROL PRELUDE MTOTO-ET

Oseas HB No: 006001001962/ITA (672369)
Breed: PF F16 BW (\$): -441/90

CONDON AERO SHARON

Oseas HB No: 00005373153/CAN
Breed: F F16 PW (\$):

Milk Protein Milkfat
(%) (kg) (%) (kg) Days

REGANCREST ELTON DURHAM-ET

Oseas HB No: 00002250783/USA
Breed: PF F16 BW (\$): -404/87

MD-DELIGHT STRM AMBERLEE-ET

Oseas HB No: 000128108550/USA
Breed: F F16 PW (\$):

Milk Protein Milkfat
(%) (kg) (%) (kg) Days

MAIRE PIERRE GUARANTEE-ET

Birth Ident: DDYX-04-252 (105181)
Breed: PF F16 SVD✓ BW (\$): -127/98

RANGEVIEW OMAN GLOTA S1F

Birth Ident: DPPM-06-45
Breed: SF F16 85 VG S✓

BW (\$): 90/62 PW (\$): 115/85
5 Lacts. Protein Milkfat
Milk (%) (kg) (%) (kg) Days
6077 3.77 229 4.28 260 253

MURITAI ELSTO WYATT

Birth Ident: DYWB-06-64 (107574)
Breed: PF F16 BW (\$): -148/95

ALCAMENO RINGDE TYLA

Birth Ident: KFYF-06-50
Breed: PF F16 78 G PW (\$): -131/87

6 Lacts. Protein Milkfat
Milk (%) (kg) (%) (kg) Days
4428 3.63 161 3.92 174 219



Three Generation Pedigree



Shaydoc Limited
New Zealand

AE Herd Averages as at 21/02/2026
Ancestry: 98% BW: -228/43 PW: -159/66

PTPT / HERDCODE: RRVN 2 / 44916
LOCATION: N056-975-661 / 3
DATE: 10/03/2026



Breeder: **Shaydoc Limited**
Owner: **Shaydoc Limited**

REGISTERED HOLSTEIN-FRIESIAN

SHAYDOC SEAVER TANDRA

Birth Ident: **RRNV-19-33** No. 101
Breed: **PF F16** Sex: **FEMALE**
Date of Birth: **8/08/2019** Classification: **2025 87 VG**

BW (\$): **-201/47** PW (\$): **-44/86**
Protein BV (kg): **8/55** Fertility BV (%): **-3.4/44**
Fat BV (kg): **-12/56** Func Surv BV (%): **-1.5/40**
Milk BV (ltr): **746/58** Somatic Cell BV: **-0.60/54**
Lwt BV (kg): **64/26**

Overall Opinion: **-0.33/29** Dairy Conformation: **0.03/38**
Udder Overall: **0.65/40**
Avg SCC at latest Lactation: **13/4**

Age	Milk (ltr)	Protein (%)	Milkfat (%)	Days	LW	Herd BW
5 yr 10 m	6872	3.26	224	3.92	269	236
4 yr 10 m	8113	3.49	283	4.18	339	289
3 yr 11 m	7612	3.43	261	4.00	305	263
2 yr 11 m	6377	3.58	228	4.36	278	282
1 yr 11 m	3906	3.66	143	4.29	168	285

Maternal sister to Lot 7. Lead cow and milks exceptionally well too – one of the top cows in the herd last two seasons.

Traits other than production (2025)
AM ST MS OO S W C RA R L US FU RU FT RT TL UO DC
0 0 0 0 9 0 8 5 6 6 8 7 8 5 7 6 8 8

Due to Calve: 07/08/2026 Bull: 125848
Expected Calf: **WALNUTLAWN PG LOVESTORY**
BW(\$): -116/16 PW(\$): -102/6

Bull Mating Date: 125848 26/10/2025
125724 4/10/2025

The information on this report is as recorded on the LIC MINDA database as at date of print, and LIC does not warrant the accuracy of the information provided

R-E-W SEAVER-ET

Oseas HB No: 000137012381/USA (110889)
Breed: **PF F16** **G3** **S✓**

BW (\$): **-338/92**
Protein BV (kg): **16/98**
Fat BV (kg): **-19/98**
Milk BV (ltr): **1128/99**
Liveweight BV (kg): **119/74**
Fertility BV (%): **-5.0/96**
Functional Survival BV (%): **-1.6/85**
Somatic Cell BV: **-0.63/98**
Fat %: **3.6**
Protein %: **3.3**

ALCAMENO MEW TANNA

Birth Ident: **KFFY-09-73** **85 VG**
Breed: **PF F16**

BW (\$): **-177/51** PW (\$): **-196/86**
Protein BV (kg): **-2/60** Fertility BV (%): **-2.9/46**
Fat BV (kg): **-16/61** Func Surv BV (%): **-1.8/33**
Milk BV (ltr): **258/63** SCC BV: **-0.29/55**

Age	Milk (ltr)	Protein (%)	Milkfat (%)	Days	LW
12 yr 11 m	5357	3.54	190	4.11	220
11 yr 11 m	5218	3.75	196	4.52	236
10 yr 11 m	5989	3.83	229	4.20	252
9 yr 11 m	4794	3.74	179	4.00	192
8 yr 11 m	5232	3.70	193	3.97	208
7 yr 0 m	6254	3.72	233	4.04	258
5 yr 11 m	4500	3.59	162	3.75	169
4 yr 10 m	3845	3.51	135	4.10	158
3 yr 11 m	3982	3.50	139	4.05	161

Avg [□] 4486 3.68 165 4.11 185 217 11 Lacts.

Traits other than production (2021)
AM ST MS OO S W C RA R L US FU RU FT RT TL UO DC
0 0 0 0 7 7 9 5 8 7 7 7 6 5 6 4 6 9

BRAEDALE GOLDWYN

Oseas HB No: 000010705608/CAN (102749)
Breed: **PF F16** **G3,G1** **S✓**

BW (\$): **-244/97** Lwt BV (kg): **124/92**
Protein BV (kg): **9/99** Fertility BV (%): **-8.8/98**
Fat BV (kg): **11/99** Func Surv BV (%): **0.4/97**
Milk BV (ltr): **894/99** SCC BV: **-0.52/99**

MORNINGVIEW DRH SANTA-ET

Oseas HB No: 000133019872/USA
Breed: **F F16**

BW (\$): **-179/97** PW (\$): **-18/92**
Milk (ltr): **894/99** Protein (%) **3.54** Milkfat (%) **22.4** Days **177** LW **263**

MURITAI ELSTO WYATT

Birth Ident: **DYWB-06-64 (107574)**
Breed: **PF F16** **G3,G1**

BW (\$): **-148/95** Lwt BV (kg): **-18/92**
Protein BV (kg): **-13/97** Fertility BV (%): **4.1/93**
Fat BV (kg): **-21/97** Func Surv BV (%): **1.3/79**
Milk BV (ltr): **-17/97** SCC BV: **-0.02/96**

ALCAMENO RINGDE TYLA

Birth Ident: **KFFY-06-50** **78 G**
Breed: **PF F16**

BW (\$): **-229/52** PW (\$): **-131/87**

Age	Milk (ltr)	Protein (%)	Milkfat (%)	Days	LW
7 yr 1 m	2930	3.35	98	3.80	111
6 yr 0 m	4660	3.66	171	3.86	180
5 yr 0 m	4218	3.87	163	4.26	180
4 yr 0 m	5319	3.71	197	3.71	197
3 yr 0 m	4705	3.46	163	3.91	184

Avg 4428 3.63 161 3.92 174 219 6 Lacts.

SHOREMAR JAMES

Oseas HB No: 000005902195/CAN (672131)
Breed: **PF F16** **S✓**

BW (\$): **-331/96**

BRAEDALE BALER TWINE
Oseas HB No: 000006860888/CAN
Breed: **PF F16**

BW (\$): **-331/96**

REGANCREST ELTON DURHAM-ET
Oseas HB No: 000002250783/USA
Breed: **PF F16** **S✓**

BW (\$): **-404/87**

MORNINGVIEW AIRLINER
Oseas HB No: 000017128738/USA
Breed: **F F16**

BW (\$): **-142/99**

WHINLEA PALADIUM ELSTO-ET
Birth Ident: **GBVC-00-46 (101169)**
Breed: **PF F16** **S✓**

BW (\$): **-142/99**

MURITAI PIERRE WINNIE-ET
Birth Ident: **DYWB-04-11**
Breed: **PF F16** **86 VG** **S✓**

BW (\$): **166/74** PW (\$): **789/89**

GLENMEAD FR RENEGADE
Birth Ident: **FMTG-00-113 (101056)**
Breed: **PF F16** **S✓**

BW (\$): **-265/99**

ALCAMENO HER TYLER-RR 3SF
Birth Ident: **KFFY-03-108**
Breed: **SF F16**

BW (\$): **-345/80**



P001.50 Official Publication of Livestock Improvement Corporation Limited and the NZ Holstein-Friesian Assn. Internal Animal Key = 45356639

Three Generation Pedigree



Shaydoc Limited
New Zealand

AE Herd Averages as at 21/02/2026
Ancestry: 98% BW: -228/43 PW: -159/66

PTPT / HERDCODE: RRVN 2 / 44916
LOCATION: N056-975-661 / 3
DATE: 10/03/2026



REGISTERED HOLSTEIN-FRIESIAN SUPPLEMENTARY SHAYDOC KINGDOC TIANI S2F

Birth Ident: RRVN-23-10 No. 147
Breed: SF F15 Sex: FEMALE
Date of Birth: 3/07/2023 Classification:
BW (\$): -302/42 PW (\$): -133/54
Protein BV (kg): 15/52 Fertility BV (%): -12.6/43
Fat BV (kg): 4/53 Func Surv BV (%): 0.4/34
Milk BV (ltr): 1539/55 Somatic Cell BV: -0.10/51
Lwt BV (kg): 111/14
Overall Opinion: 0.19/22 Dairy Conformation: 0.33/33
Udder Overall: 1.14/38
Avg SCC at latest Lactation: 25/4

Age	Milk (ltr)	Protein (%)	Milkfat (%)	Days	LW	Herd BW
1 yr 11 m	5911	2.97	175	3.54	209	241
Avg	5911	2.97	175	3.54	209	241

Only have a handful of Doc daughters and Tiani seriously impresses! Only selling due to her being EMPTY.

Due to Calve : Bull :
Expected Calf :
Bull : Mating Date & :
PW(\$):

The information on this report is as recorded on the LIC MINDA database as at date of print, and LIC does not warrant the accuracy of the information provided

WOODCREST KING DOC

Oseas HB No: 003132417775/USA (117717)
Breed: PF F16 G3
BW (\$): -256/85
Protein BV (kg): 26/97
Fat BV (kg): 19/97
Milk BV (ltr): 1837/98
Liveweight BV (kg): 139/43
Fertility BV (%): -15.8/93
Functional Survival BV (%): 0.6/79
Somatic Cell BV: -0.29/97
Fat %: 3.8
Protein %: 3.2

SHAYDOC CLAY TIANA S1F

Birth Ident: RRVN-19-31
Breed: SF F14 G3 S✓
PW (\$): -661/85
BW (\$): -399/45 Lwt BV (kg): 84/14
Protein BV (kg): -3/57 Fertility BV (%): -6.7/43
Fat BV (kg): -19/59 Func Surv BV (%): 0.1/29
Milk BV (ltr): 806/61 SCC BV: 0.08/54
Age Milk Protein Milkfat Days LW
5 yr 10 m 4863 3.23 157 3.52 171 153
5 yr 0 m 7336 3.18 234 3.54 259 246
3 yr 10 m 8049 3.16 254 3.10 249 305
2 yr 11 m 6314 3.30 208 3.58 226 276
2 yr 0 m 2647 3.29 87 4.08 108 260
Avg 5842 3.22 188 3.47 203 248 5 Lacts.

Traits other than production (2022)

AM	ST	MS	OO	S	W	C	RA	R	L	US	FU	RU	FT	RL	TL	UD	OC
0	0	0	0	8	7	7	4	5	6	8	7	7	5	7	5	7	8

MORNINGVIEW MCC KINGBOY-ET

Oseas HB No: 000072044077/USA (114747)
Breed: PF F16 G3 S✓
BW (\$): -236/87 Lwt BV (kg): 103/59
Protein BV (kg): 13/95 Fertility BV (%): -7.6/92
Fat BV (kg): 5/96 Func Surv BV (%): 0.2/81
Milk BV (ltr): 1481/96 SCC BV: -0.66/94

WCD-ZBW MACK DADDY-ET

Oseas HB No: 003012506777/USA
Breed: F F16
Age Milk Protein Milkfat Days LW
(ltr) (%) (kg) (%) (kg) Days LW

CLAYTON-CREST ACE

Oseas HB No: 000055363400/USA (114730)
Breed: PF F16 G3 S✓
BW (\$): -391/73 Lwt BV (kg): 124/31
Protein BV (kg): 2/86 Fertility BV (%): -10.3/81
Fat BV (kg): -3/87 Func Surv BV (%): 0.5/59
Milk BV (ltr): 1225/88 SCC BV: -0.52/85

SHAYDOC ECHO TINEKA S0F

Birth Ident: DXDT-13-28
Breed: SF F12 86 VG
BW (\$): -326/49 PW (\$): -538/85
Age Milk Protein Milkfat Days LW
7 yr 11 m 1642 3.26 54 3.57 59 49
6 yr 11 m 6726 3.39 228 3.03 204 277
5 yr 11 m 4882 3.25 159 3.48 170 166
4 yr 11 m 6623 3.28 217 3.14 208 246
3 yr 11 m 3881 3.45 134 3.98 154 212
Plus 2 unprinted lactations
Avg 5024 3.34 168 3.35 168 228 6 Lacts.

DE-SU BKM MCCUTCHEN 1174-ET

Oseas HB No: 000069990138/USA (112864)
Breed: PF F16 BW (\$): -351/91

MORNINGVIEW SUPER MEGAN-ET

Oseas HB No: 000068654508/USA
Breed: F F16

BW (\$): Protein Milkfat PW (\$):
Milk (%) (kg) (%) (kg) Days

COYNE-FARMS SROCK MACK-ET

Oseas HB No: 000070801841/USA
Breed: F F16 BW (\$): -140/53

BW (\$): Protein Milkfat PW (\$):
Milk (%) (kg) (%) (kg) Days

MS HOVDEN DOLLY-RAE-
Oseas HB No: 000070242990/USA
Breed: F F16

BW (\$): Protein Milkfat PW (\$):
Milk (%) (kg) (%) (kg) Days

PICSTON SHOTTLE PI-ET

Oseas HB No: 00000598172/GBR (105709)
Breed: PF F16 BW (\$): -310/96

ALLYNDALDE-I GOLDWYN AVERY
Oseas HB No: 000008956380/CAN
Breed: F F16

BW (\$): Protein Milkfat PW (\$):
Milk (%) (kg) (%) (kg) Days

DELTOP TEF ECHO

Birth Ident: BRDW-07-25 (108566)
Breed: PF F16 BW (\$): -120/99

DAM: AHB No: 3398042-10-49
Breed: F F8 S#

BW (\$): -333/32 PW (\$): -287/70

2 Lacts. Protein Milkfat
Milk (%) (kg) (%) (kg) Days

261 3.33 142 4.51 192 225

10 SHAYDOC ASHOCK LACOYA



P001.50 Official Publication of Livestock Improvement Corporation Limited and the NZ Holstein-Friesian Assn. Internal Animal Key = 43240742

Three Generation Pedigree



Shaydoc Limited
New Zealand

AE Herd Averages as at 21/02/2026
Ancestry : 98% BW : -228/43 PW : -159/66

PTPT / HERDCODE : RRNV 2 / 44916
LOCATION : N056-975-661 / 3
DATE : 10/03/2026



REGISTERED HOLSTEIN-FRIESIAN SUPPLEMENTARY SHAYDOC ASHOCK LACOYA S3F

Birth Ident: RRNV-21-55 No. 161
Breed: SF F16 Sex: FEMALE
Date of Birth: 20/08/2021 Classification: 2025 88 VG

BW (\$): -276/45 PW (\$): -96/73
Protein BV (kg): 3/54 Fertility BV (%): -6.8/40
Fat BV (kg): -3/54 Func Surv BV (%): -0.6/41
Milk BV (ltr): 1060/58 Somatic Cell BV: -0.40/54
Lwt BV (kg): 85/22

Overall Opinion: 0.21/27 Dairy Conformation: 0.46/37
Udder Overall: 1.03/42
Avg SCC at latest Lactation : 11/4

Age	Milk (ltr)	Protein (%)	Milkfat (%)	Days	LW	Herd BW
3 yr 10 m	6704	3.19	214	4.18	260	237
1 yr 10 m	6446	3.30	213	3.82	246	305
						14
Avg	6575	3.24	213	4.00	263	271

MS ATLEES SHT AFTERSHOCK-ET

Oseas HB No: 000065249839/USA (111752)
Breed: PF F16 G3 S✓

BW (\$): -390/90
Protein BV (kg): -1/97
Fat BV (kg): -11/97
Milk BV (ltr): 1273/98
Liveweight BV (kg): 91/66
Fertility BV (%): -6.7/93
Functional Survival BV (%): -0.6/85
Somatic Cell BV: -0.39/97
Fat %: 3.6
Protein %: 3

SHAYDOC IMPRESS LACEY S2F

Birth Ident: TPT-18-199 82 GP
Breed: SF F16

BW (\$): -243/48 PW (\$): -187/85
Protein BV (kg): 3/58 Fertility BV (%): -7.5/44
Fat BV (kg): -5/59 Func Surv BV (%): -0.8/40
Milk BV (ltr): 732/63 SCC BV: -0.34/55

Age	Milk (ltr)	Protein (%)	Milkfat (%)	Days	LW
5 yr 11 m	1800	3.47	62	4.64	84
4 yr 11 m	7540	3.47	261	4.40	332
3 yr 11 m	6129	3.60	221	4.59	281
3 yr 0 m	4175	3.58	149	4.46	186
2 yr 0 m	3843	3.68	141	4.21	162
					273
Avg	5422	3.56	193	4.43	240

Traits other than production (2021)
AM ST MS OO S W C RA R L US FU RU FT RT TL UD OC
0 0 0 0 9 9 8 5 7 5 8 6 7 5 6 4 6 6

PICSTON SHUTTLE PI-ET

Oseas HB No: 00000598172/GBR (105709)
Breed: PF F16 G3, G1

BW (\$): -310/96 Lwt BV (kg): 132/87
Protein BV (kg): 11/99 Fertility BV (%): -11.4/98
Fat BV (kg): 5/99 Func Surv BV (%): 0.0/96
Milk BV (ltr): 1418/99 SCC BV: -0.58/99

MD-DELIGHT DURHAM ATLEE-ET

Oseas HB No: 000131704103/USA
Breed: F F16

Age	Milk (ltr)	Protein (%)	Milkfat (%)	Days	LW

MONUMENT IMPRESSION

Oseas HB No: 000066382657/USA (113879)
Breed: PF F16 G3 S✓ D✓

BW (\$): -417/87 Lwt BV (kg): 96/49
Protein BV (kg): -1/98 Fertility BV (%): -14.2/96
Fat BV (kg): -10/99 Func Surv BV (%): -0.2/85
Milk BV (ltr): 1180/99 SCC BV: -0.46/98

RAU ROA RICHIE LACEY S1F

Birth Ident: TPT-14-74 82 GP
Breed: SF F15J1

BW (\$): -94/49 PW (\$): -10/78

Age	Milk (ltr)	Protein (%)	Milkfat (%)	Days	LW
4 yr 0 m	6469	3.59	232	3.55	229
2 yr 11 m	6322	3.61	228	3.79	240
1 yr 11 m	4594	3.79	174	3.99	183
					293
Avg	5795	3.65	211	3.75	217

N = Induced T = At least 1 Abnormal Test in this Lactation S = GeneMark DNA Profiled # = Parentage Uncertain D / S ✓ = Parentage Confirmed by DNA
D = Lactation values include at least 1 derived test Indices exclude genomic information with the exception of some historical Herd BW values

CAROL PRELUDE MTOTO-ET
Oseas HB No: 006001001962/ITA (672369)
Breed: PF F16 BW (\$): -441/90

CONDON AERO SHARON
Oseas HB No: 00005373153/CAN
Breed: F F16 BW (\$): -404/87

REGANCREST ELTON DURHAM-ET
Oseas HB No: 00002250783/USA
Breed: PF F16 BW (\$): -404/87

MD-DELIGHT STRM AMBERLEE-ET
Oseas HB No: 000128108550/USA
Breed: F F16 BW (\$): -161/98

VELVET-VIEW KJ SOCRATES-ET
Oseas HB No: 000133126053/USA (108768)
Breed: PF F16 BW (\$): -358/77

RIVER-GORGE JUDY-ET
Oseas HB No: 000062233521/USA
Breed: F F16 BW (\$): -161/98

MAIRE MINT RICHIE
Birth Ident: DDYX-11-401 (112569)
Breed: PF F16 S✓ D✓ BW (\$): -161/98

RAU ROA FROST LACEY S0F
Birth Ident: TPT-11-52
Breed: SF F14J2 BW (\$): 7/87

12 Lacts. Protein Milkfat
Milk (%) (kg) (%) (kg) Days
5566 3.79 211 4.45 248 270

One of the stars of this year's sale. Type and production in one package with an exciting Bullseye pregnancy. Will be very hard to part with this cow.

Traits other than production (2025)
AM ST MS OO S W C RA R L US FU RU FT RT TL UD OC
0 0 0 0 9 0 8 4 7 7 8 7 8 5 7 4 8 8

Due to Calve : 12/07/2026 Bull : 122792
Expected Calf MB-LUCKYLADY BULLSEYE-ET
Bull Mating Date
122792 5/10/2025

The information on this report is as recorded on the LIC MINDA database as at date of print, and LIC does not warrant the accuracy of the information provided

12 SHAYDOC WIND PILI - TW



P001.50 Official Publication of Livestock Improvement Corporation Limited and the NZ Holstein-Friesian Assn. Internal Animal Key = 4537224

Three Generation Pedigree



Shaydoc Limited
New Zealand

AE Herd Averages as at 21/02/2026
Ancestry : 98% BW : -228/43 PW : -159/66

MINDA
PTPT / HERDCODE : RRVN 2 / 44916
LOCATION : N056-975-661 / 3
DATE : 10/03/2026

REGISTERED HOLSTEIN-FRIESIAN SUPPLEMENTARY SHAYDOC WIND PILI-TW S1F (TW)

Birth Ident: RRVN-23-13 No. 114
Breed: SF F16 Sex: FEMALE
Date of Birth: 4/07/2023 Classification:
BW (\$): -130/45 PW (\$): 65/54
Protein BV (kg): 17/51 Fertility BV (%): -14.9/41
Fat BV (kg): 14/52 Func Surv BV (%): -0.8/38
Milk BV (ltr): 1309/53 Somatic Cell BV: 0.06/49
Lwt BV (kg): 66/28
Overall Opinion: 0.13/30 Dairy Conformation: 0.46/37
Udder Overall: 0.79/39
Avg SCC at latest Lactation : 20/4

Age	Milk (ltr)	Protein (%)	Milkfat (%)	Days	LW	Herd BW
2 yr 0 m	5574	3.12	174	3.85	215	233
Avg	5574	3.12	174	3.85	215	233

Start of the "P" family. A young Windbrook daughter who will complete close on 500kg as a two year old - exceptional components. Retaining her twin sister. Sells EMPTY.

Due to Calve : Bull : EMPTY
Expected Calf :
Bull : Mating Date & :
BW(\$): PW(\$):

The information on this report is as recorded on the LIC MINDA database as at date of print, and LIC does not warrant the accuracy of the information provided

GILLETTE WINDBROOK

Oseas HB No: 000007816429/CAN (111726)
Breed : PF F16 G3
BW (\$): -194/95
Protein BV (kg): 14/99
Fat BV (kg): 23/99
Milk BV (ltr): 1335/99
Liveweight BV (kg): 87/84
Fertility BV (%): -23.6/97
Functional Survival BV (%): -0.6/92
Somatic Cell BV: -0.05/99
Fat %: 4.1
Protein %: 3.2

SHAYDOC BRAVE PIXIE S0F

Birth Ident: FMHR-17-5 85 VG
Breed: SF F16
PW (\$): -111/82
BW (\$): -143/48 Lwt BV (kg): 46/30
Protein BV (kg): 14/55 Fertility BV (%): -6.3/43
Fat BV (kg): -4/56 Func Surv BV (%): -0.9/37
Milk BV (ltr): 910/59 SCC BV: 0.24/51

Age	Milk (ltr)	Protein (%)	Milkfat (%)	Days	LW
5 yr 3 m	8265	3.49	289	3.50	289
3 yr 5 m	7829	3.60	282	3.47	271
2 yr 4 m	4236	3.50	148	3.52	149
Avg	6776	3.53	239	3.49	237

Traits other than production (2020)
AM ST MS OO S W C RA R L US FU RU FT RT TL UO DC
0 0 0 0 9 8 7 5 8 7 8 6 7 5 7 4 7 8

GILLETTE BRILEA F B I

Oseas HB No: 000008209524/CAN
Breed: F F16
BW (\$): -382/67 Lwt BV (kg): 82/43
Protein BV (kg): 1/74 Fertility BV (%): -16.7/73
Fat BV (kg): -5/74 Func Surv BV (%): -3.2/72
Milk BV (ltr): 1098/74 SCC BV: -0.31/74

GILLETTE BLITZ 2ND WIND

Oseas HB No: 000007352248/CAN
Breed: F F16
Age Milk Protein Milkfat Days LW
(ltr) (%) (kg) (%) (kg) Days LW

MIDDLEVALE MINTE BRAVE

Birth Ident: CQNT-10-7 (111521)
Breed: PF F16 G3 S✓ D✓
BW (\$): -182/98 Lwt BV (kg): 45/97
Protein BV (kg): 10/99 Fertility BV (%): -7.3/99
Fat BV (kg): -12/99 Func Surv BV (%): -1.8/96
Milk BV (ltr): 630/99 SCC BV: 0.03/99

DAM:

Birth Ident: FMHR-07-20
Breed: F F16
BW (\$): -192/48 PW (\$): -131/74
Age Milk Protein Milkfat Days LW
(ltr) (%) (kg) (%) (kg) Days LW
9 yr 8 m 4571 3.56 163 4.22 193 201 107
7 yr 8 m 1800 3.29 59 4.64 84 75 76
5 yr 8 m 4487 3.42 154 3.91 175 210
4 yr 9 m 3913 3.75 147 4.19 164 181 173
3 yr 9 m 2990 3.36 100 3.98 119 138 -32
Avg 3990 3.53 141 4.08 163 183 4 Lacts.

CAROL PRELUDE MTOTO-ET

Oseas HB No: 006001001962/ITA (672369)
Breed: PF F16 BW (\$): -441/90

GILLETTE BRILEA BELLE PLEUR

Oseas HB No: 000006735509/CAN
Breed: F F16
BW (\$): Protein Milkfat PW (\$):
Milk (%) (kg) (%) (kg) Days

FUSTEAD EMORY BLITZ-ET

Oseas HB No: 000017013604/USA (105788)
Breed: PF F16 BW (\$): -482/78

BRAEDAILE SECOND CUT

Oseas HB No: 000006860889/CAN
Breed: F F16
BW (\$): Protein Milkfat PW (\$):
Milk (%) (kg) (%) (kg) Days

FAIRMONT MINT-EDITION

Birth Ident: FVDJ-04-7 (105038)
Breed: PF F16 S✓ D✓ BW (\$): 89/99

MIDDLEVALE FAVOUR BEAUANN

Birth Ident: CQNT-07-13
Breed: PF F16 84 GP S✓
BW (\$): -167/63 PW (\$): -46/89
7 Lacts. Protein Milkfat
Milk (%) (kg) (%) (kg) Days
6369 3.60 229 4.45 283 297

APPOUIS JOCKO JARVIS-ETS

Oseas HB No: 000130400172/USA (106718)
Breed: PF F16 BW (\$): -236/86

DANDY-VIEW MARY S2F

Birth Ident: FMHR-04-9
Breed: SF F16
BW (\$): -198/45 PW (\$): -226/54
1 Lacts. Protein Milkfat
Milk (%) (kg) (%) (kg) Days
2982 3.31 99 4.19 125 156



Three Generation Pedigree



Shaydoc Limited
New Zealand

AE Herd Averages as at 21/02/2026
Ancestry: 98% BW: -228/43 PW: -159/66

PTPT / HERDCODE : RRVN 2 / 44916
LOCATION : N056-975-661 / 3
DATE : 10/03/2026



Breeder : **Shaydoc Limited**
Owner : **Shaydoc Limited**

REGISTERED HOLSTEIN-FRIESIAN SUPPLEMENTARY SHAYDOC DOORMAN PIPER S1F

Birth Ident: **RRNV-20-26** No. 113
Breed: **SF F16** Sex: **FEMALE**
Date of Birth: **29/07/2020** Classification: **2024 86 VG**

BW (\$) : -224/49 PW (\$) : -137/83
Protein BV (kg) : 11/58 Fertility BV (%) : -6.9/48
Fat BV (kg) : 4/59 Func Surv BV (%) : 2.1/43
Milk BV (ltr) : 771/61 Somatic Cell BV : -0.50/56
Lwt BV (kg) : 122/26
Overall Opinion: 0.44/27 Dairy Conformation: 0.47/36
Udder Overall: 1.15/40
Avg SCC at latest Lactation : 79/4

Age	Milk (ltr)	Protein (%)	Milkfat (%)	Days	LW	Herd BW
4 yr 11 m	5333	3.55	189	4.48	239	221
3 yr 11 m	7508	3.43	258	4.34	326	277
1 yr 11 m	4563	3.80	173	4.79	219	305
					49	24/43
Avg	5801	3.57	207	4.50	261	268

The "P" family again but different branch. Another incredibly milky cow. Retained her yearling daughter and have many maternal sisters. Sells EMPTY.

Traits other than production (2024)
AM ST MS OO S W C RA R L US FU RU FT RT TL UO DC
0 0 0 0 9 0 7 4 6 6 8 7 7 5 7 4 7 8

Due to Calve : Bull :
Expected Calf : **EMPTY**
Bull : Mating Date & :
BW(\$): PW(\$):

The information on this report is as recorded on the LIC MINDA database as at date of print, and LIC does not warrant the accuracy of the information provided

VAL-BISSON DOORMAN
Oseas HB No: 000107281711/CAN (113875)
Breed : **PF F16** **G3** **S✓**

BW (\$) : -335/94
Protein BV (kg) : 8/98
Fat BV (kg) : -3/98
Milk BV (ltr) : 802/99
Liveweight BV (kg) : 148/82
Fertility BV (%) : -6.5/96
Functional Survival BV (%) : 4.5/91
Somatic Cell BV : -0.77/98
Fat % : 4
Protein % : 3.4

SHAYDOC HUNTER PIPPA S0F
Birth Ident: **FMHR-16-17** **90 EX**
Breed: **SF F16**

BW (\$) : -139/49 PW (\$) : -78/85
Protein BV (kg) : 14/58 Lwt BV (kg) : 97/23
Fat BV (kg) : 7/59 Fertility BV (%) : -4.5/47
Milk BV (ltr) : 835/62 Func Surv BV (%) : -0.5/35
SCC BV : -0.02/54

Age	Milk (ltr)	Protein (%)	Milkfat (%)	Days	LW
9 yr 3 m	7154	3.30	236	4.07	291
7 yr 4 m	8060	3.54	285	4.08	329
6 yr 3 m	7397	3.70	274	4.32	319
5 yr 3 m	6589	3.51	231	4.32	285
4 yr 4 m	7637	3.53	270	3.86	295
3 yr 4 m	4648	3.55	165	3.92	182
2 yr 4 m	4363	3.68	160	4.14	180
Avg	6550	3.54	232	4.10	269

Traits other than production (2025)
AM ST MS OO S W C RA R L US FU RU FT RT TL UO DC
0 0 0 0 9 0 8 4 7 7 9 8 8 5 8 5 8 9

DE-SU 521 BOOKEM-ET
Oseas HB No: 000066636657/USA (111874)
Breed: **PF F16** **G3** **S✓**

BW (\$) : -265/96 Lwt BV (kg) : 81/88
Protein BV (kg) : 15/98 Fertility BV (%) : -17.6/97
Fat BV (kg) : -4/99 Func Surv BV (%) : 3.3/91
Milk BV (ltr) : 1050/99 SCC BV : -0.51/98

VAL-BISSON SHOTTLE IMELDA
Oseas HB No: 000106173432/CAN
Breed: **F F16**

Age	Milk (ltr)	Protein (%)	Milkfat (%)	Days	LW

COOKIECUTTER MOM HUNTER-ET
Oseas HB No: 003000540481/USA (112606)
Breed: **PF F16** **G3** **S✓**

BW (\$) : -131/80 Lwt BV (kg) : 146/63
Protein BV (kg) : 25/86 Fertility BV (%) : -6.0/81
Fat BV (kg) : 20/87 Func Surv BV (%) : -2.2/88
Milk BV (ltr) : 1459/88 SCC BV : -0.35/85

DAM:
Birth Ident: **FMHR-13-20**
Breed: **F F16**

Age	Milk (ltr)	Protein (%)	Milkfat (%)	Days	LW
2 yr 0 m	1005	3.66	37	4.38	44
					75
					65

ENSENADA TABOO PLANET-ET
Oseas HB No: 000060597003/USA (108766)
Breed: **PF F16** **S✓**

BW (\$) : -167/98
CLEAR-ECHO 822 RAMO 1199-ET
Oseas HB No: 000061765027/USA
Breed: **F F16**
PW (\$) :
Milk (%) Protein (%) Milkfat (%) (kg) (kg) Days

PICSTON SHOTTLE PI-ET
Oseas HB No: 000000598172/GBR (105709)
Breed: **PF F16** **S✓**

BW (\$) : -310/96
VAL-BISSON GOLDWYN MAYA
Oseas HB No: 000103857739/CAN
Breed: **F F16**
PW (\$) :
Milk (%) Protein (%) Milkfat (%) (kg) (kg) Days

LONG-LANGS OMAN OMAN
Oseas HB No: 000135746776/USA (109860)
Breed: **PF F16** **S✓**

BW (\$) : -29/97
COOKIECUTTER SHTHOLLERWOOD
Oseas HB No: 000065597532/USA
Breed: **F F16**
PW (\$) :
Milk (%) Protein (%) Milkfat (%) (kg) (kg) Days

TELESIS EUON FIRENZE
Birth Ident: **BTDD-02-141** (103505)
Breed: **PF F16** **S✓**

BW (\$) : -183/99
DAM:
Birth Ident: **FMHR-07-20**
Breed: **F F16**
PW (\$) : -192/48
4 Lacts. Protein Milkfat
Milk (%) (%) (kg) (kg) Days
3990 3.53 141 4.08 163 183



P001.50 Official Publication of Livestock Improvement Corporation Limited and the NZ Holstein-Friesian Assn. Internal Animal Key = 44081407

Three Generation Pedigree



Shaydoc Limited
New Zealand

AE Herd Averages as at 21/02/2026
Ancestry : 98% BW : -228/43 PW : -159/66

PTPT / HERDCODE : RRVV 2 / 44916
LOCATION : N056-975-661 / 3
DATE : 10/03/2026



REGISTERED HOLSTEIN-FRIESIAN SUPPLEMENTARY SHAYDOC DOORMAN PIIA S1F (TW)

Birth Ident: RRVV-22-5 **No.** 112
Breed: SF F16 **Sex:** FEMALE
Date of Birth: 7/07/2022 **Classification:** 2025 85 VG

BW (\$): -288/49 **PW (\$):** -364/71
Protein BV (kg): 5/56 **Fertility BV (%):** -2.8/48
Fat BV (kg): -8/57 **Func Surv BV (%):** 2.5/43
Milk BV (ltr): 731/59 **Somatic Cell BV:** -0.52/55
Lwt BV (kg): 115/27

Overall Opinion: 0.21/28 **Dairy Conformation:** 0.45/37
Udder Overall: 1.11/41
Avg SCC at latest Lactation: 19/4

Age	Milk (ltr)	Protein (%)	Milkfat (%)	Days	LW	Herd BW
3 yr 0 m	4612	3.31	153	3.95	182	223
1 yr 11 m	6080	3.34	203	3.98	242	275
Avg	5346	3.33	178	3.97	212	249

VAL-BISSON DOORMAN

Oseas HB No: 000107281711/CAN (113875)
Breed: PF F16 **G3** **S✓**

BW (\$): -335/94
Protein BV (kg): 8/98
Fat BV (kg): -3/98
Milk BV (ltr): 802/99
Liveweight BV (kg): 148/82
Fertility BV (%): -6.5/96
Functional Survival BV (%): 4.5/91
Somatic Cell BV: -0.77/98
Fat %: 4
Protein %: 3.4

SHAYDOC ROC PIANNA S0F

Birth Ident: FMHR-16-4 **85 VG**
Breed: SF F16

BW (\$): -221/50 **PW (\$):** -250/85
Protein BV (kg): 4/59 **Fertility BV (%):** -0.8/48
Fat BV (kg): -9/60 **Func Surv BV (%):** 0.4/39
Milk BV (ltr): 701/62 **SCC BV:** -0.28/55

Age	Milk (ltr)	Protein (%)	Milkfat (%)	Days	LW
8 yr 5 m	5269	3.39	178	4.27	225
7 yr 5 m	6928	3.19	221	4.21	292
6 yr 3 m	7303	3.34	244	3.99	291
5 yr 4 m	5178	3.65	189	4.94	256
4 yr 5 m	5196	3.44	179	3.97	206
3 yr 5 m	2810	3.37	95	4.03	113
2 yr 4 m	4491	3.43	154	4.13	185
Avg	5311	3.39	180	4.22	224

Traits other than production (2022)
AM ST MS OO S W C RA R L US FU RU FT RT TL UO DC
0 0 0 0 9 8 7 4 6 6 8 5 7 5 8 4 7 8

DE-SU 521 BOOKEM-ET

Oseas HB No: 000066636657/USA (111874)
Breed: PF F16 **G3** **S✓**

BW (\$): -265/96 **Lwt BV (kg):** 81/88
Protein BV (kg): 15/98 **Fertility BV (%):** -17.6/97
Fat BV (kg): -4/99 **Func Surv BV (%):** 3.3/91
Milk BV (ltr): 1050/99 **SCC BV:** -0.51/98

VAL-BISSON SHOTTLE IMELDA

Oseas HB No: 000106173432/CAN
Breed: F F16

Age	Milk (ltr)	Protein (%)	Milkfat (%)	Days	LW
9 yr 8 m	4571	3.56	163	4.22	193
7 yr 8 m	1800	3.29	59	4.64	84
5 yr 8 m	4487	3.42	154	3.91	175
4 yr 9 m	3913	3.75	147	4.19	164
3 yr 9 m	2990	3.36	100	3.98	119
Avg	3990	3.53	141	4.08	163

RALMA O-MAN CF CRICKET-ET

Oseas HB No: 000052357928/USA (110601)
Breed: PF F16 **G3** **S✓**

BW (\$): -239/94 **Lwt BV (kg):** 118/83
Protein BV (kg): 13/99 **Fertility BV (%):** 3.7/97
Fat BV (kg): -19/99 **Func Surv BV (%):** 0.9/87
Milk BV (ltr): 921/99 **SCC BV:** -0.70/99

DAM:

Birth Ident: FMHR-07-20
Breed: F F16

BW (\$): -192/48 **PW (\$):** -131/74

Age	Milk (ltr)	Protein (%)	Milkfat (%)	Days	LW
9 yr 8 m	4571	3.56	163	4.22	193
7 yr 8 m	1800	3.29	59	4.64	84
5 yr 8 m	4487	3.42	154	3.91	175
4 yr 9 m	3913	3.75	147	4.19	164
3 yr 9 m	2990	3.36	100	3.98	119
Avg	3990	3.53	141	4.08	163

Plus 2 unprinted lactations

ENSENADA TABOO PLANET-ET

Oseas HB No: 000060597003/USA (108766)
Breed: PF F16 **BW (\$):** -167/98

CLEAR-ECHO 822 RAMO 1199-ET
Oseas HB No: 000061765027/USA
Breed: F F16

BW (\$): Protein Milkfat PW (\$):
Milk (%) (kg) (%) (kg) Days

PICSTON SHOTTLE PI-ET

Oseas HB No: 00000598172/GBR (105709)
Breed: PF F16 **BW (\$):** -310/96

VAL-BISSON GOLDWYN MAYA
Oseas HB No: 000103857739/CAN
Breed: F F16

BW (\$): Protein Milkfat PW (\$):
Milk (%) (kg) (%) (kg) Days

O-BEE MANFRED JUSTICE-ET

Oseas HB No: 000122358313/USA (103757)
Breed: PF F16 **S✓**

RALMA CHRISTMAS FUDGE
Oseas HB No: 000051547373/USA
Breed: F F16

BW (\$): Protein Milkfat PW (\$):
Milk (%) (kg) (%) (kg) Days

APPOLOUIS JOCKO JARVIS-ETS

Oseas HB No: 000130400172/USA (106718)
Breed: PF F16 **BW (\$):** -236/86

DANDY-VIEW MARY S2F
Birth Ident: FMHR-04-9
Breed: SF F16

BW (\$): Protein Milkfat PW (\$):
Milk (%) (kg) (%) (kg) Days

Another from the "P" family. Milked very well as a 2 yr old - a hard calving has hindered her potential this season but calving early to Hinge. Retaining her Twin autumn calved sister

Traits other than production (2025)
AM ST MS OO S W C RA R L US FU RU FT RT TL UO DC
0 0 0 0 9 0 8 5 6 6 8 7 7 6 8 3 7 8

Due to Calve: 07/07/2026 **Bull:** 125724
Expected Calf: HAVEITALL BLAKELY HINGE-ET

Bull: 125724 **Mating Date:** 30/09/2025
BW (\$): -69/16 **PW (\$):** -63/6

The information on this report is as recorded on the LIC MINDA database as at date of print, and LIC does not warrant the accuracy of the information provided



P001.50 Official Publication of Livestock Improvement Corporation Limited and the NZ Holstein-Friesian Assn. Internal Animal Key = 40054649

Three Generation Pedigree



Shaydoc Limited
New Zealand

AE Herd Averages as at 21/02/2026
Ancestry : 98% BW : -228/43 PW : -159/66

PTPT / HERDCODE : RRNV 2 / 44916
LOCATION : N056-975-661 / 3
DATE : 10/03/2026



Breeder : **Shaydoc Limited**
Owner : **Shaydoc Limited**

REGISTERED HOLSTEIN-FRIESIAN SUPPLEMENTARY SHAYDOC ALBUM RAKEIDA S3F

Birth Ident: **RRNV-19-5** No. 52
Breed: **SF F16** Sex: **FEMALE**
Date of Birth: **22/07/2019** Classification: **2022 86 VG**

BW (\$): **-126/48** PW (\$): **-62/85**
Protein BV (kg): **14/57** Fertility BV (%): **-3.5/46**
Fat BV (kg): **3/58** Func Surv BV (%): **-1.2/41**
Milk BV (ltr): **1095/60** Somatic Cell BV: **-0.81/56**
Lwt BV (kg): **85/23**

Overall Opinion: **0.15/25** Dairy Conformation: **0.27/35**
Udder Overall: **0.88/39**
Avg SCC at latest Lactation : **49/9**

Age	Milk (ltr)	Protein (%)	Milkfat (%)	Days	LW	Herd BW
5 yr 1 m	9031	3.29	297	3.69	333	305
4 yr 0 m	9506	3.39	323	3.73	355	304
3 yr 0 m	6593	3.39	224	3.73	246	278
2 yr 0 m	4865	3.37	164	3.96	192	280
Avg	7499	3.36	252	3.76	282	292

Powerful big cow with incredible will to milk. One of our top cows in recent seasons. Freshly calved and ready to fill your vat.

Please note that the calf produced by Rakeida will remain ownership of Shaydoc. Rakeida will be transported to her new owners once calved and sound in the vat.

Traits other than production (2022)
AM ST MS OO S W C R A R L US FU RU FT RT TL UO DC
0 0 0 0 9 8 7 4 6 7 7 7 8 5 8 5 7 8

Due to Calve : **20/04/2026** Bull: **123728**
Expected Calf **SIEMERS RZ PAZZLE 34954-ET**

Bull **123728** Mating Date **11/07/2025**
RRNV-22-104 **5/11/2024 NM**
Information on 21/10/2024 is as recorded on the LIC MINDA database as at date of print, and LIC does not warrant the accuracy of the information provided

SILVERRIDGE ALBUM

Oseas HB No: **000011438396/CAN (117874)**
Breed : **PF F16** **G3**

BW (\$): **-128/91**
Protein BV (kg): **15/98**
Fat BV (kg): **-1/98**
Milk BV (ltr): **1102/98**
Liveweight BV (kg): **85/71**
Fertility BV (%): **0.5/97**
Functional Survival BV (%): **-2.0/87**
Somatic Cell BV: **-0.96/98**
Fat %: **3.9**
Protein %: **3.4**

ROCK VIEW SLADE RAKAL S2F

Birth Ident: **HYYN-17-32** **86 VG**
Breed: **SF F16**

BW (\$): **-241/49** PW (\$): **-406/85**
Protein BV (kg): **1/60** Fertility BV (%): **-8.6/44**
Fat BV (kg): **-4/61** Func Surv BV (%): **-0.3/32**
Milk BV (ltr): **723/63** SCC BV: **-0.66/57**

Age	Milk (ltr)	Protein (%)	Milkfat (%)	Days	LW
6 yr 10 m	2035	3.02	61	3.96	81
5 yr 10 m	7810	3.17	248	3.40	266
4 yr 10 m	6894	3.23	222	3.53	243
3 yr 11 m	5411	3.39	183	3.84	208
3 yr 0 m	5115	3.25	166	3.83	196
1 yr 10 m	3943	3.32	131	3.65	144
Avg	5835	3.26	190	3.62	211

Traits other than production (2023)
AM ST MS OO S W C R A R L US FU RU FT RT TL UO DC
0 0 0 0 9 0 8 4 7 6 8 7 7 5 6 5 7 8

GENERATIONS EPIC PB

Oseas HB No: **000011104016/CAN (112877)**
Breed: **PF F16** **G3** **S✓**

BW (\$): **-131/82** Lwt BV (kg): **117/57**
Protein BV (kg): **21/90** Fertility BV (%): **-4.6/87**
Fat BV (kg): **16/91** Func Surv BV (%): **-1.0/77**
Milk BV (ltr): **1465/91** SCC BV: **-0.21/88**

VELTHUIS SG MOM ALICIA

Oseas HB No: **000011026685/CAN**
Breed: **F F16**

BW (\$): **-165/82** PW (\$): **117/64**
Age Milk Protein Milkfat Days LW
(ltr) (%) (kg) (%) (kg) Days

BENNER SLADE

Oseas HB No: **000011538453/CAN (114958)**
Breed: **PF F16** **G3** **S✓**

BW (\$): **-165/82** Lwt BV (kg): **117/64**
Protein BV (kg): **16/89** Fertility BV (%): **-7.7/80**
Fat BV (kg): **7/90** Func Surv BV (%): **-0.6/67**
Milk BV (ltr): **1247/91** SCC BV: **-0.92/89**

ROCK VIEW BRUZA ROYAL S1F

Birth Ident: **HYYN-12-44** **84 GP**
Breed: **SF F16**

BW (\$): **-251/44** PW (\$): **44/83**

Age	Milk (ltr)	Protein (%)	Milkfat (%)	Days	LW
7 yr 10 m	8928	3.55	317	4.78	427
6 yr 8 m	9899	3.62	358	4.96	491
4 yr 10 m	8017	3.63	291	5.00	401
3 yr 9 m	7067	3.75	265	5.26	372
2 yr 10 m	5660	3.75	212	4.76	269
Avg	7366	3.65	269	4.95	365

Plus 1 unprinted lactation

CHARLESDALE SUPERSTITION-ET

Oseas HB No: **000062065919/USA (110767)**
Breed: **PF F16** **S✓**

TRAMILDA-N BAXTER EMILY ET
Oseas HB No: **000139232811/USA**
Breed: **F F16**

BW (\$): **-278/82** PW (\$): **-335/94**

LONG-LANGS OMAN OMAN

Oseas HB No: **000135746776/USA (109860)**
Breed: **PF F16** **S✓**

ALLYNDALE-I GOLDWYN
Oseas HB No: **000008956395/CAN**
Breed: **F F16**

BW (\$): **-29/97** PW (\$): **-335/94**

VAL-BISSON DOORMAN

Oseas HB No: **000107281711/CAN (113875)**
Breed: **PF F16** **S✓**

SULLY HARTFORD SNWMN 283-ET
Oseas HB No: **00007372005/USA**
Breed: **F F16**

BW (\$): **-360/67** PW (\$): **-335/94**

ROCK VIEW F BRUZA-ET S1F

Birth Ident: **HYYN-10-20 (111898)**
Breed: **SF F16**

ROCK VIEW NAN REGAL S0F
Breed: **SF F16**

BW (\$): **-157/46** PW (\$): **307/66**

6 Lacts.	Milk (%)	Protein (%)	Milkfat (%)	Days	PW (\$)
6184	3.75	232	5.28	327	250



Three Generation Pedigree

P001.50 Official Publication of Livestock Improvement Corporation Limited and the NZ Holstein-Friesian Assn. Internal Animal Key = 44336474



Shaydoc Limited
New Zealand

AE Herd Averages as at 21/02/2026
Ancestry : 98% BW : -228/43 PW : -159/66

PTPT / HERDCODE : RRNV 2 / 44916
LOCATION : N056-975-661 / 3
DATE : 10/03/2026



REGISTERED HOLSTEIN-FRIESIAN

SHAYDOC SIDEKICK RASHA

Birth Ident: **RRNV-22-58** No. 57
Breed: **PF F16** Sex: **FEMALE**
Date of Birth: **7/08/2022** Classification: **2025 84 GP**

BW (\$): -146/46 PW (\$): 111/69
Protein BV (kg): 7/54 Fertility BV (%): -4.7/44
Fat BV (kg): 10/55 Func Surv BV (%): 0.1/40
Milk BV (ltr): 716/56 Somatic Cell BV: -0.57/53
Lwt BV (kg): 97/25

Overall Opinion: 0.08/26 Dairy Conformation: 0.43/36
Udder Overall: 1.36/41
Avg SCC at latest Lactation : 14/3

Age	Milk (ltr)	Protein (%)	Milkfat (%)	Days	LW	Herd BW
3 yr 0 m	4039	3.44	139	4.70	190	186
1 yr 10 m	6012	3.61	217	5.17	311	305
Avg	5026	3.54	178	4.98	250	246

2 Lacts.

WALNUTLAWN SIDEKICK

Oseas HB No: 000012508113/CAN (118685)
Breed: **PF F16** **G3**

BW (\$): -303/93
Protein BV (kg): -6/98
Fat BV (kg): 0/98
Milk BV (ltr): 335/98
Liveweight BV (kg): 109/76
Fertility BV (%): -5.9/95
Functional Survival BV (%): 1.4/83
Somatic Cell BV: -0.31/98
Fat %: 4.5
Protein %: 3.5

SHAYDOC ALBUM RAKEIDA S3F

Birth Ident: **RRNV-19-5** 86 VG
Breed: **SF F16**

BW (\$): -126/48 PW (\$): -62/85
Protein BV (kg): 14/57 Fertility BV (%): 85/23
Fat BV (kg): 3/58 Func Surv BV (%): -3.5/46
Milk BV (ltr): 1095/60 SCC BV: -1.2/41

Age	Milk (ltr)	Protein (%)	Milkfat (%)	Days	LW
5 yr 1 m	9031	3.29	297	3.69	333
4 yr 0 m	9506	3.39	323	3.73	355
3 yr 0 m	6593	3.39	224	3.73	246
2 yr 0 m	4865	3.37	164	3.96	192
Avg	7499	3.36	252	3.76	282

292 4 Lacts.

Traits other than production (2022)
AM ST MS OO S W C R A R L US FU RU FT RT TL UO DC
0 0 0 0 9 8 7 4 6 7 7 7 8 5 8 5 7 8

WILLSBRO ABBOTT

Oseas HB No: 388380500583/GBR
Breed: **F F16**

BW (\$): -42/68 Lwt BV (kg): 93/44
Protein BV (kg): 9/75 Fertility BV (%): -2.6/74
Fat BV (kg): 23/75 Func Surv BV (%): -0.1/68
Milk BV (ltr): 853/75 SCC BV: -0.54/75

WALNUTLAWN MCCUTCHEN SUMMER

Oseas HB No: 00001120480/CAN
Breed: **F F16**

BW (\$):
Age Milk Protein Milkfat Days LW

SILVERRIDGE ALBUM

Oseas HB No: 000011438396/CAN (117874)
Breed: **PF F16** **G3**

BW (\$): -128/91 Lwt BV (kg): 85/71
Protein BV (kg): 15/98 Fertility BV (%): 0.9/97
Fat BV (kg): -1/98 Func Surv BV (%): -2.0/87
Milk BV (ltr): 1102/98 SCC BV: -0.96/98

ROCK VIEW SLADE RAKAL S2F

Birth Ident: **HYVN-17-32** 86 VG
Breed: **SF F16**

BW (\$): -241/49 PW (\$): -406/85

Age	Milk (ltr)	Protein (%)	Milkfat (%)	Days	LW
6 yr 10 m	2035	3.02	61	3.96	81
5 yr 10 m	7810	3.17	248	3.40	266
4 yr 10 m	6894	3.23	222	3.53	243
3 yr 11 m	5411	3.39	183	3.84	208
3 yr 0 m	5115	3.25	166	3.83	196
Avg	5835	3.26	190	3.62	211

244 5 Lacts.

STE ODILE SATISFACTION

Oseas HB No: 00010768478/CAN (116722)
Breed: **F F16** BW (\$): -197/60

WILLSBRO MOGUL AMBER ET

Oseas HB No: 000012416103/GBR
Breed: **F F16**

BW (\$): Protein Milkfat
Milk (%) (kg) (%) (kg) Days

DE-SU BKM MCCUTCHEN 1174-ET

Oseas HB No: 000069990138/USA (112864)
Breed: **PF F16** BW (\$): -351/81

MISTY SPRINGS LAVANG

Oseas HB No: 000009979603/CAN
Breed: **F F16**

BW (\$): Protein Milkfat
Milk (%) (kg) (%) (kg) Days

GENERATIONS EPIC PB

Oseas HB No: 000011104016/CAN (112877)
Breed: **PF F16** S ✓ BW (\$): -131/82

VELTHUIS SG MOM ALICIA

Oseas HB No: 000011026685/CAN
Breed: **F F16**

BW (\$): Protein Milkfat
Milk (%) (kg) (%) (kg) Days

BENNER SLADE

Oseas HB No: 000011538453/CAN (114958)
Breed: **PF F16** S ✓ BW (\$): -165/82

ROCK VIEW BRUZA ROYAL S1F

Birth Ident: **HYVN-12-44**
Breed: **SF F16** 84 GP

BW (\$): -251/44 PW (\$): 44/83
6 Lacts. Protein Milkfat
Milk (%) (kg) (%) (kg) Days
7366 3.65 269 4.95 365 280

Daughter of Lot 15. Was top producing 2 year last season and is on target to replicate it this season. Sells EMPTY.

Traits other than production (2025)
AM ST MS OO S W C R A R L US FU RU FT RT TL UO DC
0 0 0 0 9 0 7 4 7 6 8 9 8 5 8 4 8 6

Due to Calve : Bull :
Expected Calf :
Bull : Mating Date :
Mating Date :
Bull : Mating Date :
PW(\$):
EMPTY

The information on this report is as recorded on the LIC MINDA database as at date of print, and LIC does not warrant the accuracy of the information provided



Three Generation Pedigree



Shaydoc Limited
New Zealand

AE Herd Averages as at 21/02/2026
Ancestry: 98% BW: -228/43 PW: -159/66

PTPT / HERDCODE: RRVN 2 / 44916
LOCATION: N056-975-661 / 3
DATE: 10/03/2026



REGISTERED HOLSTEIN-FRIESIAN SUPPLEMENTARY **G3** S#

SHAYDOC GOLD HARMONY S0F

Birth Ident: RRVN-19-2 No. 19

Breed: SF F16 Sex: FEMALE
Date of Birth: 16/07/2019 Classification: 2025 86 VG

BW (\$): -197/30 PW (\$): -34/83
Protein BV (kg): 8/42 Fertility BV (%): -8.4/23
Fat BV (kg): -5/42 Func Surv BV (%): -0.7/14
Milk BV (ltr): 886/47 Somatic Cell BV: -0.39/37
Lwt BV (kg): 65/4
Overall Opinion: 0.15/5 Dairy Conformation: 0.10/11
Udder Overall: 0.65/10
Avg SCC at latest Lactation: 177/4

Age	Milk (ltr)	Protein (%)	Milkfat (%)	Days	LW	Herd BW
6 yr 0 m	6350	3.22	205	3.71	235	195
4 yr 11 m	9565	3.19	306	3.70	354	305
3 yr 1 m	7641	3.44	262	3.90	298	305
2 yr 0 m	5133	3.24	167	3.96	203	275
Avg	7172	3.27	235	3.80	273	270

First offering from our "Ha" family. Shown as a calf. Another lead cow and big producer. Pitstone bottom line. Sells EMPTY.

Traits other than production (2025)
AM ST MS OO S W C R A R L US FU RU FT RT TL UO DC
0 0 0 0 9 0 8 4 4 7 7 8 7 6 5 8 4 7 8

Due to Calve: Bull: **EMPTY**
Expected Calf: **EMPTY**
Bull: **EMPTY**
Mating Date & **EMPTY**

The information on this report is as recorded on the LIC MINDA database as at date of print, and LIC does not warrant the accuracy of the information provided

MR CHASSITY GOLD CHIP-ET

Oseas HB No: 000140145553/USA (111876)

Breed: PF F16 **G3** S✓

BW (\$): -578/90
Protein BV (kg): -9/96
Fat BV (kg): -5/96
Milk BV (ltr): 992/97
Liveweight BV (kg): 167/70
Fertility BV (%): -17.8/93
Functional Survival BV (%): 0.3/83
Somatic Cell BV: -0.48/96
Fat %: 3.9
Protein %: 3

TOPLINE BYWAY BETTY S1F

Birth Ident: RGCW-17-1 88 VG

Breed: SF F16

PW (\$): -516/84
BW (\$): -497/49 Lwt BV (kg): 108/16
Protein BV (kg): -7/63 Fertility BV (%): -7.0/48
Fat BV (kg): -27/62 Func Surv BV (%): 0.0/38
Milk BV (ltr): 697/66 SCC BV: -0.60/59

Age	Milk (ltr)	Protein (%)	Milkfat (%)	Days	LW
8 yr 0 m	5671	3.11	176	3.80	215
6 yr 11 m	7903	3.17	251	3.74	296
5 yr 11 m	7586	3.30	251	3.40	258
5 yr 0 m	6174	3.25	201	3.70	229
3 yr 11 m	5328	3.27	174	3.97	211
3 yr 0 m	5644	3.32	187	3.71	209
1 yr 11 m	4191	3.41	143	3.56	149
Avg	6071	3.25	198	3.69	224

Traits other than production (2023)
AM ST MS OO S W C R A R L US FU RU FT RT TL UO DC
0 0 0 0 9 0 7 4 7 7 8 8 7 5 8 4 8 8 8

BRAEDALE GOLDWYN

Oseas HB No: 000010705608/CAN (102749)

Breed: PF F16 **G3,G1** S✓

BW (\$): -244/97 Lwt BV (kg): 124/92
Protein BV (kg): 9/99 Fertility BV (%): -8.8/98
Fat BV (kg): 11/99 Func Surv BV (%): 0.4/97
Milk BV (ltr): 894/99 SCC BV: -0.52/99

REGANCREST S CHASSITY-ET

Oseas HB No: 000062496899/USA

Breed: F F16

BW (\$):
Age Milk (ltr) Protein (%) Milkfat (%) Days LW

OH-RIVER-SYC BYWAY

Oseas HB No: 000071310557/USA (115950)

Breed: PF F16 **G3** S✓

BW (\$): -674/82 Lwt BV (kg): 144/45
Protein BV (kg): -6/94 Fertility BV (%): -8.3/87
Fat BV (kg): -35/94 Func Surv BV (%): -1.4/77
Milk BV (ltr): 1049/95 SCC BV: -0.38/93

PITSTONE GP HIPPIY S0F

Birth Ident: XBH-12-60

Breed: SF F16 82 GP

Age	Milk (ltr)	Protein (%)	Milkfat (%)	Days	LW
5 yr 10 m	3617	3.32	120	3.84	139
4 yr 10 m	1224	3.75	46	3.46	42
1 yr 10 m	3501	3.50	123	4.37	153
Avg	3559	3.41	121	4.10	146

PW (\$): -428/73
Days LW
2 Lacts.

SHOREMAR JAMES

Oseas HB No: 000005902195/CAN (672131)

Breed: PF F16 BW (\$): -331/96

BRAEDALE BALER TWINE

Oseas HB No: 000006860888/CAN

Breed: PF F16

BW (\$):
Milk Protein Milkfat
(%) (kg) (%) (kg) Days

PICSTON SHOTTLE PI-ET

Oseas HB No: 00000598172/GBR (105709)

Breed: PF F16 BW (\$): -310/96

REGANCREST CINDERELLA

Oseas HB No: 000061361673/USA

Breed: F F16

BW (\$):
Milk Protein Milkfat
(%) (kg) (%) (kg) Days

SULLY HART MERIDIAN

Oseas HB No: 000069951907/USA (112916)

Breed: PF F16 BW (\$): -354/86

SANDY-VALLEY ATWD BARBIE-ET

Oseas HB No: 000069250651/USA

Breed: F F16

BW (\$):
Milk Protein Milkfat
(%) (kg) (%) (kg) Days

TBA GOLD PRODUCTION

Birth Ident: DRLR-06-13

Breed: PF F16 S✓ BW (\$): -268/72

DAM:

Birth Ident: XGL-07-7

Breed: F F16

BW (\$): -386/51 PW (\$): -718/71
2 Lacts. Milk Protein Milkfat
Milk (%) (kg) (%) (kg) Days
6016 3.43 206 3.95 238 280

18 SHAYDOC SIDEKICK LEELIA



P001.50 Official Publication of Livestock Improvement Corporation Limited and the NZ Holstein-Friesian Assn. Internal Animal Key = 45351157

Three Generation Pedigree



Shaydoc Limited
New Zealand

AE Herd Averages as at 21/02/2026
Ancestry: 98% BW: -228/43 PW: -159/66

PTPT / HERDCODE: RRNV 2 / 44916
LOCATION: N056-975-661 / 3
DATE: 10/03/2026



REGISTERED HOLSTEIN-FRIESIAN SUPPLEMENTARY SHAYDOC SIDEKICK LEELIA S3F

Birth Ident: RRNV-23-4 No. 12
Breed: SF F16 Sex: FEMALE
Date of Birth: 27/06/2023 Classification:
BW (\$): -326/44 PW (\$): -244/54
Protein BV (kg): -8/52 Fertility BV (%): -5.8/43
Fat BV (kg): -1/53 Func Surv BV (%): 0.2/36
Milk BV (ltr): 534/53 Somatic Cell BV: -0.32/49
Lwt BV (kg): 105/22
Overall Opinion: 0.08/23 Dairy Conformation: 0.33/34
Udder Overall: 1.38/39
Avg SCC at latest Lactation: 15/4

Age	Milk (ltr)	Protein (%)	Milkfat (%)	Days	LW	Herd BW
2 yr 0 m	4260	3.24	138	4.50	192	238
Avg	4260	3.24	138	4.50	192	238

Beautiful framed young cow. I seriously considered her as part of the show team this year. Pitstone bottom line. Sells EMPTY.

Due to Calve: Bull: EMPTY
Expected Calf: Bull: EMPTY
Bull: Mating Date & PW(\$):

The information on this report is as recorded on the LIC MINDA database as at date of print, and LIC does not warrant the accuracy of the information provided

WALNUTLAWN SIDEKICK

Oseas HB No: 000012508113/CAN (118685)
Breed: PF F16 G3
BW (\$): -303/93
Protein BV (kg): -6/98
Fat BV (kg): 0/98
Milk BV (ltr): 335/98
Liveweight BV (kg): 109/76
Fertility BV (%): -5.9/95
Functional Survival BV (%): 1.4/83
Somatic Cell BV: -0.31/98
Fat %: 4.5
Protein %: 3.5

PUKEKARAKA ARCH LEE S2F

Birth Ident: DHWT-16-5 86 VG
Breed: SF F16
PW (\$): -235/84
BW (\$): -375/44 Lwt BV (kg): 101/12
Protein BV (kg): -8/56 Fertility BV (%): -6.1/42
Fat BV (kg): -4/57 Func Surv BV (%): -1.1/31
Milk BV (ltr): 786/60 SCC BV: -0.24/50

Age	Milk (ltr)	Protein (%)	Milkfat (%)	Days	LW
9 yr 0 m	4855	2.62	127	4.06	197
7 yr 11 m	7870	2.97	234	4.17	328
6 yr 10 m	9183	3.00	276	3.94	362
5 yr 11 m	7530	3.10	233	3.90	294
4 yr 11 m	6922	3.13	217	4.13	286
4 yr 0 m	7380	2.98	220	4.09	302
2 yr 11 m	4831	3.04	147	4.03	194
2 yr 0 m	3521	3.02	106	3.45	121
Avg	6512	2.99	195	4.00	261

Traits other than production (2022)
AM ST MS OO S W C R A R L US FU RU FT RT TL UO DC
0 0 0 0 9 8 7 3 7 6 8 6 8 5 8 4 7 8

WILLSBRO ABBOTT

Oseas HB No: 388380500583/GBR
Breed: F F16
BW (\$): -42/68 Lwt BV (kg): 93/44
Protein BV (kg): 9/75 Fertility BV (%): -2.6/74
Fat BV (kg): 23/75 Func Surv BV (%): -0.1/68
Milk BV (ltr): 853/75 SCC BV: -0.54/75

WALNUTLAWN MCCUTCHEN SUMMER

Oseas HB No: 00001120480/CAN
Breed: F F16
BW (\$):
Age Milk (ltr) Protein (%) Milkfat (%) Days LW

ECLIPSE ATWOODS ARCHRIVAL

Oseas HB No: 000187001000/AUS (115862)
Breed: PF F16 G3
BW (\$): -590/73 Lwt BV (kg): 147/37
Protein BV (kg): -8/85 Fertility BV (%): -12.7/72
Fat BV (kg): -11/85 Func Surv BV (%): -2.0/69
Milk BV (ltr): 933/87 SCC BV: -0.30/83

PITSTONE GP LEANNE S1F

Birth Ident: XBH-10-20 EXC
Breed: SF F16
BW (\$): -260/34 PW (\$): -359/44
Age Milk (ltr) Protein (%) Milkfat (%) Days LW
12 yr 10 m 2625 3.79 100 4.88 128 142 -177
11 yr 8 m 4821 3.05 147 4.71 227 210 16
8 yr 0 m 4968 3.23 160 3.42 170 173 -8
5 yr 0 m 469 2.79 13 3.32 16 33 -155
Avg 4138 3.28 136 4.23 175 175 3 Lacts.

STE ODILE SATISFACTION

Oseas HB No: 00012416103/GBR
Breed: F F16
BW (\$): -197/60

WILLSBRO MOGUL AMBER ET

Oseas HB No: 00002416103/GBR
Breed: F F16
BW (\$): Protein Milkfat PW (\$):
Milk (%) (kg) (%) (kg) Days

DE-SU BKM MCCUTCHEN 1174-ET

Oseas HB No: 00006990138/USA (112864)
Breed: PF F16
BW (\$): -351/91

MISTY SPRINGS LAVANG

Oseas HB No: 000009979603/CAN
Breed: F F16
BW (\$): Protein Milkfat PW (\$):
Milk (%) (kg) (%) (kg) Days

MAPLE-DOWNS-I G W ATWOOD-ET

Oseas HB No: 00008956379/CAN (110747)
Breed: PF F16
BW (\$): -424/94

ANYA

Oseas HB No: 001402793646/DEU
Breed: F F16
BW (\$): Protein Milkfat PW (\$):
Milk (%) (kg) (%) (kg) Days

TBA GOLD PRODUCTION

Birth Ident: DRLR-06-13
Breed: PF F16
BW (\$): -268/72

PITSTONE LEANNE S0F

Birth Ident: XBH-04-14
Breed: SF F16
BW (\$): Protein Milkfat PW (\$):
Milk (%) (kg) (%) (kg) Days



P001.50 Official Publication of Livestock Improvement Corporation Limited and the NZ Holstein-Friesian Assn. Internal Animal Key = 42811797

Three Generation Pedigree



Shaydoc Limited
New Zealand

AE Herd Averages as at 21/02/2026
Ancestry: 98% BW: -228/43 PW: -159/66

PTPT / HERDCODE: RRVN 2 / 44916
LOCATION: N056-975-661 / 3
DATE: 10/03/2026



REGISTERED HOLSTEIN-FRIESIAN SUPPLEMENTARY SHAYDOC WIND LEEANNE S3F

Birth Ident: RRVN-21-25 No. 14
Breed: SF F16 Sex: FEMALE
Date of Birth: 22/07/2021 Classification: 2025 85 VG

BW (\$): -312/47 PW (\$): -335/73
Protein BV (kg): 0/55 Fertility BV (%): -14.2/45
Fat BV (kg): 7/56 Func Surv BV (%): -0.8/40
Milk BV (ltr): 1066/57 Somatic Cell BV: -0.17/53
Lwt BV (kg): 94/24

Overall Opinion: 0.10/26 Dairy Conformation: 0.33/35
Udder Overall: 0.97/38
Avg SCC at latest Lactation: 29/4

Age	Milk (ltr)	Protein (%)	Milkfat (%)	Days	LW	Herd BW
3 yr 11 m	5718	2.90	166	3.77	215	223
1 yr 11 m	6725	3.01	202	3.62	244	305 T -78
Avg	6221	2.96	184	3.69	229	264 2 Lacts.

Maternal sister to Lot 18. Powerful open ribbed cow coming into her own as she has matured. Pitstone bottom line

Traits other than production (2025)
AM ST MS OO S W C RA R L US FU RU FT RT TL UO DC
0 0 0 0 9 0 8 3 6 7 8 7 8 6 7 3 8 7

Due to Calve: 04/08/2026 Bull: 125724
Expected Calf HAVEITALL BLAKELY HINGE-ET
BW(\$): -81/15 PW(\$): -24/6

Bull Mating Date
125724 28/10/2025
123709 8/10/2025

The information on this report is as recorded on the LIC MINDA database as at date of print, and LIC does not warrant the accuracy of the information provided

GILLETTE WINDBROOK

Oseas HB No: 000007816429/CAN (111726)
Breed: PF F16 **G3**

BW (\$): -194/95
Protein BV (kg): 14/99
Fat BV (kg): 23/99
Milk BV (ltr): 1335/99
Liveweight BV (kg): 87/84
Fertility BV (%): -23.6/97
Functional Survival BV (%): -0.6/92
Somatic Cell BV: -0.05/99
Fat %: 4.1
Protein %: 3.2

PUKEKARAKA ARCH LEE S2F

Birth Ident: DHWT-16-5 86 VG
Breed: SF F16

BW (\$): -375/44 PW (\$): -235/84
Protein BV (kg): -8/56 Fertility BV (%): -6.1/42
Fat BV (kg): -4/57 Func Surv BV (%): -1.1/31
Milk BV (ltr): 786/60 SCC BV: -0.24/50

Age	Milk (ltr)	Protein (%)	Milkfat (%)	Days	LW
9 yr 0 m	4855	2.62	127	4.06	197
7 yr 11 m	7870	2.97	234	4.17	328
6 yr 10 m	9183	3.00	276	3.94	362
5 yr 11 m	7530	3.10	233	3.90	294
4 yr 11 m	6922	3.13	217	4.13	286
4 yr 0 m	7360	2.98	220	4.09	302
2 yr 11 m	4831	3.04	147	4.03	194
2 yr 0 m	3521	3.02	106	3.45	121
Avg	6512	2.99	195	4.00	261

Traits other than production (2022)
AM ST MS OO S W C RA R L US FU RU FT RT TL UO DC
0 0 0 0 9 8 7 3 7 6 8 6 8 5 8 4 7 8

GILLETTE BRILEA F B I

Oseas HB No: 000008209524/CAN
Breed: F F16

BW (\$): -382/67 Lwt BV (kg): 82/43
Protein BV (kg): 1/74 Fertility BV (%): -16.7/33
Fat BV (kg): -5/74 Func Surv BV (%): -3.2/72
Milk BV (ltr): 1098/74 SCC BV: -0.31/74

GILLETTE BLITZ 2ND WIND

Oseas HB No: 000007352248/CAN
Breed: F F16

Age	Milk (ltr)	Protein (%)	Milkfat (%)	Days	LW
12 yr 10 m	2625	3.79	100	4.88	128
11 yr 8 m	4821	3.05	147	4.71	227
8 yr 0 m	4968	3.23	160	3.42	170
5 yr 0 m	469	2.79	13	3.32	16
Avg	4138	3.28	136	4.23	175

ECLIPSE ATWOODS ARCHRIVAL

Oseas HB No: 000187001000/AUS (115862)
Breed: PF F16 **G3**

BW (\$): -590/73 Lwt BV (kg): 147/37
Protein BV (kg): -8/85 Fertility BV (%): -12.7/72
Fat BV (kg): -11/85 Func Surv BV (%): -2.0/69
Milk BV (ltr): 933/87 SCC BV: -0.30/83

PITSTONE GP LEEANNE S1F

Birth Ident: XBH-10-20
Breed: SF F16

BW (\$): -260/34 PW (\$): -359/44

Age	Milk (ltr)	Protein (%)	Milkfat (%)	Days	LW
12 yr 10 m	2625	3.79	100	4.88	128
11 yr 8 m	4821	3.05	147	4.71	227
8 yr 0 m	4968	3.23	160	3.42	170
5 yr 0 m	469	2.79	13	3.32	16
Avg	4138	3.28	136	4.23	175

Plus 2 unprinted lactations
AM ST MS OO S W C RA R L US FU RU FT RT TL UO DC
0 0 0 0 9 8 7 3 7 6 8 6 8 5 8 4 7 8

CAROL PRELUDE MTOTO-ET

Oseas HB No: 006001001962/ITA (672369)
Breed: PF F16 BW (\$): -441/90

GILLETTE BRILEA BELLE PLEUR

Oseas HB No: 000006735509/CAN
Breed: F F16

BW (\$)	Protein (%)	Milkfat (%)	PW (\$)
-441/90			

FUSTEAD EMORY BLITZ-ET

Oseas HB No: 000017013604/USA (105788)
Breed: PF F16 BW (\$): -482/78

BRAEDALE SECOND CUT

Oseas HB No: 000006860889/CAN
Breed: F F16

BW (\$)	Protein (%)	Milkfat (%)	PW (\$)
-482/78			

MAPLE-DOWNS-I G W ATWOOD-ET

Oseas HB No: 000008956379/CAN (110747)
Breed: PF F16 **S** BW (\$): -424/94

ANYA

Oseas HB No: 001402793646/DEU
Breed: F F16

BW (\$)	Protein (%)	Milkfat (%)	PW (\$)
-424/94			

TBA GOLD PRODUCTION

Birth Ident: DRLR-06-13
Breed: PF F16 **S** BW (\$): -268/72

PITSTONE LEEANNE S0F

Birth Ident: XBH-04-14
Breed: SF F16 **S#D#**

BW (\$)	Protein (%)	Milkfat (%)	PW (\$)
-268/72			

PITSTONE LEEANNE S0F

BW (\$): -297/15 PW (\$): -283/42

PITSTONE LEEANNE S0F

BW (\$): -297/15 PW (\$): -283/42

PITSTONE LEEANNE S0F

BW (\$): -297/15 PW (\$): -283/42

20 HARVEST GLEN RCOIL ARIANA



P001.50 Official Publication of Livestock Improvement Corporation Limited and the NZ Jersey Cattle Breeders Assn. Internal Animal Key = 42007991

Three Generation Pedigree



Shaydoc Limited
New Zealand

AE Herd Averages as at 21/02/2026
Ancestry: 98% BW: -228/43 PW: -159/66

PTPT / HERDCODE: RRVN 2 / 44916
LOCATION: N056-975-661 / 3
DATE: 10/03/2026



REGISTERED JERSEY

HARVEST GLEN RCOIL ARIANA

Birth Ident: **GHG-20-11** No. 220
Breed: **PJ J16** Sex: **FEMALE**
Date of Birth: **12/07/2020** Classification: **2024 83 GP**

BW (\$): **-130/37** PW (\$): **65/82**
Protein BV (kg): **-43/50** Fertility BV (%): **6.5/35**
Fat BV (kg): **-25/51** Func Surv BV (%): **-1.4/16**
Milk BV (ltr): **-1217/5** Somatic Cell BV: **0.22/45**
Lwt BV (kg): **-80/9**

Overall Opinion: **-0.36/7** Dairy Conformation: **-0.23/17**
Udder Overall: **0.50/11**
Avg SCC at latest Lactation: **36/4**

Age	Milk (ltr)	Protein (%)	Milkfat (%)	Days	LW	Herd BW
5 yr 1 m	3551	3.85	137	5.40	192	195
3 yr 11 m	5556	4.01	223	5.80	322	305
2 yr 11 m	4620	4.14	191	5.64	261	299 T 222
2 yr 0 m	3780	4.05	153	5.83	220	275 345
Avg	4377	4.02	176	5.68	249	269 4 Lacts.

Top little producer and calving early. Her R2 daughter is a real eye catcher!

Traits other than production (2024)
AM ST MS OO S W C R A R L US FU RU FT RT TL UO DC
0 0 0 0 0 4 0 8 2 6 6 7 8 7 5 6 6 7 6

Due to Calve: **13/07/2026** Bull: **323714**
Expected Calf **BUSHLEA BIG TOP**
BW(\$): **-106/18** PW(\$): **-109/7**
Mating Date: **4/10/2025**

The information on this report is as recorded on the LIC MINDA database as at date of print, and LIC does not warrant the accuracy of the information provided

WYEHOLME GUN RECOIL RR

Birth Ident: **RVF-15-35 (317739)**
Breed: **PJ J16** **G3**

BW (\$): **-165/57**
Protein BV (kg): **-42/74**
Fat BV (kg): **-30/75**
Milk BV (ltr): **-1117/77**
Liveweight BV (kg): **-87/17**
Fertility BV (%): **4.5/58**
Functional Survival BV (%): **-0.4/28**
Somatic Cell BV: **0.32/69**
Fat %: **5.3**
Protein %: **3.8**

HARVEST GLEN LITES ANGLE RR

Birth Ident: **GHG-14-3**
Breed: **PJ J16**

BW (\$): **-269/46** PW (\$): **-260/85**
Protein BV (kg): **-55/59** Fertility BV (%): **-74/20**
Fat BV (kg): **-38/60** Func Surv BV (%): **6.8/41**
Milk BV (ltr): **-1602/6** SCC BV: **-2.5/21** **0.11/54**

Age	Milk (ltr)	Protein (%)	Milkfat (%)	Days	LW
10 yr 0 m	2781	3.57	99	5.24	146 123
9 yr 1 m	3531	3.98	141	5.61	198 238
8 yr 2 m	3776	4.14	156	5.51	208 270
7 yr 0 m	2925	4.33	127	5.52	161 291 T -199
6 yr 0 m	4258	4.08	174	6.03	257 288 -62
5 yr 0 m	3995	4.20	168	6.47	259 289 44
4 yr 0 m	3634	4.19	152	6.49	236 286 37
3 yr 0 m	3448	4.20	145	6.87	237 305 209
Avg	3623	4.10	148	6.03	218 263 9 Lacts.

SV JADE HIRED GUN ET

Oseas HB No: **000115093063/USA (312766)**
Breed: **PJ J16** **G3**

BW (\$): **-228/83** Lwt BV (kg): **-79/49**
Protein BV (kg): **-46/94** Fertility BV (%): **8.3/86**
Fat BV (kg): **-37/94** Func Surv BV (%): **0.0/61**
Milk BV (ltr): **-1334/95** SCC BV: **0.51/93**

HASTY RIVER FALCON RUVE

Birth Ident: **BJVY-10-89**
Breed: **J J16**

BW (\$): **-234/42** PW (\$): **222/64**

Age	Milk (ltr)	Protein (%)	Milkfat (%)	Days	LW
3 yr 11 m	6581	4.12	271	6.17	406 296 335
Avg	6581	4.12	271	6.17	406 296 1 Lacts.

Plus 2 unprinted lactations

BELEDENE LEES LIMELITE

Birth Ident: **BHKJ-09-88 (310763)**
Breed: **J J16**

BW (\$): **-480/67** Lwt BV (kg): **-67/36**
Protein BV (kg): **-65/83** Fertility BV (%): **2.9/71**
Fat BV (kg): **-57/84** Func Surv BV (%): **-4.7/45**
Milk BV (ltr): **-1938/85** SCC BV: **0.33/81**

HARVEST GLEN DANS ALICE

Birth Ident: **GHG-07-4**
Breed: **J J16**

BW (\$): **-199/56** PW (\$): **-266/87**

Age	Milk (ltr)	Protein (%)	Milkfat (%)	Days	LW
8 yr 11 m	2245	3.64	82	6.05	136 108 3
8 yr 0 m	4565	3.93	179	6.54	298 286 88
6 yr 11 m	4143	3.95	164	6.80	282 302 65
5 yr 11 m	3288	3.97	131	5.82	191 278 -53
4 yr 11 m	3210	3.92	126	6.07	195 275 -60
Avg	3191	3.90	124	6.18	197 257 8 Lacts.

Plus 3 unprinted lactations

GIPRAT BELLES JADE-ET

Oseas HB No: **000010008436/CAN (664238)**
Breed: **PJ J16** BW (\$): **-272/86**

PLEASANT VALLEY PRIME

Oseas HB No: **000110432463/USA**
Breed: **J J16**

BW (\$): **-339/46**

SIRE:

Birth Ident: **BJVY-07-197**
Breed: **J J16** BW (\$): **-339/46**

HASTY RIVER DOVE RYLA

Birth Ident: **BJVY-05-88**
Breed: **J J16**

BW (\$): **-487/43** PW (\$): **-793/83**
5 Lacts. Protein Milkfat
Milk (%) (kg) (%) (kg) Days
2023 4.24 86 5.98 121 201

BELEDENE SUMER LEADER S2J

Birth Ident: **BHKJ-04-101 (309733)**
Breed: **SJ J16** BW (\$): **-520/72**

BELEDENE GRAND LASS

Birth Ident: **BHKJ-02-26**
Breed: **J J16**

BW (\$): **-374/58** PW (\$): **-18/86**
8 Lacts. Protein Milkfat
Milk (%) (kg) (%) (kg) Days
5072 3.85 195 5.92 300 283

SPROSLEA DAN FERNANDO-ET

HB No: **J355852M (64721)**
Breed: **PJ J16** BW (\$): **-205/99**

DAM:

Birth Ident: **GHG-99-7**
Breed: **J J16**

BW (\$): **-292/84**
9 Lacts. Protein Milkfat
Milk (%) (kg) (%) (kg) Days
2979 4.10 122 5.62 167 242

21

SHAYDOC CLAY VALERA



P001.50 Official Publication of Livestock Improvement Corporation Limited and the NZ Holstein-Friesian Assn. Internal Animal Key = 40080158

Three Generation Pedigree



Shaydoc Limited
New Zealand

AE Herd Averages as at 21/02/2026
Ancestry: 98% BW: -228/43 PW: -159/66

PTPT / HERDCODE: RRVN 2 / 44916
LOCATION: N056-975-661 / 3
DATE: 10/03/2026



Breeder: **Shaydoc Limited**
Owner: **Shaydoc Limited**

REGISTERED HOLSTEIN-FRIESIAN SUPPLEMENTARY SHAYDOC CLAY VALERA S1F

Birth Ident: **RRNV-19-11** No. 188
Breed: **SF F16** Sex: **FEMALE**
Date of Birth: **27/07/2019** Classification: **2025 85 VG**

BW (\$): **-105/43** PW (\$): **38/83**
Protein BV (kg): **10/54** Fertility BV (%): **-2.0/39**
Fat BV (kg): **5/55** Func Surv BV (%): **1.0/28**
Milk BV (ltr): **909/58** Somatic Cell BV: **-0.25/51**
Lwt BV (kg): **71/16**
Overall Opinion: **0.19/17** Dairy Conformation: **-0.01/25**
Udder Overall: **0.57/30**
Avg SCC at latest Lactation: **60/4**

Age	Milk (ltr)	Protein (%)	Milkfat (%)	Days	LW	Herd BW
5 yr 11 m	7374	3.37	248	3.96	292	227
4 yr 10 m	9377	3.36	315	4.01	376	293
3 yr 0 m	6978	3.61	252	4.27	298	301
2 yr 0 m	3838	3.53	135	4.40	169	273
						22
Avg	6891	3.45	238	4.12	284	274

The "V" family is an exceptional production family and Valera is an Absolute Milk Machine!! Slight scarring on LH shoulder from spring eczema as a calf. Sells EMPTY.

Traits other than production (2025)
AM ST MS OO S W C RA R L US FU RU FT RT TL UO DC
0 0 0 0 0 9 0 8 4 6 6 8 7 6 6 8 4 7 8

Due to Calve: Bull: **EMPTY**
Expected Calf: **EMPTY**
Bull: **EMPTY**
Mating Date & PW(\$):

The information on this report is as recorded on the LIC MINDA database as at date of print, and LIC does not warrant the accuracy of the information provided

CLAYTON-CREST ACE
Oseas HB No: 000055363400/USA (114730)
Breed: **PF F16** **G3** **S✓**

BW (\$): **-391/73**
Protein BV (kg): **2/86**
Fat BV (kg): **-3/87**
Milk BV (ltr): **1225/88**
Liveweight BV (kg): **124/31**
Fertility BV (%): **-10.3/81**
Functional Survival BV (%): **0.5/59**
Somatic Cell BV: **-0.52/85**
Fat %: **3.8**
Protein %: **3.1**

SHAYDOC RASTUS VALMA S0F

Birth Ident: **DXDT-14-53**
Breed: **SF F16**

BW (\$): **63/48** PW (\$): **130/86**
Protein BV (kg): **9/55** Fertility BV (%): **17/32**
Fat BV (kg): **6/56** Func Surv BV (%): **5.2/42**
Milk BV (ltr): **315/59** SCC BV: **1.3/34**
-0.16/51

Age	Milk (ltr)	Protein (%)	Milkfat (%)	Days	LW
7 yr 0 m	4314	3.46	149	4.46	192
5 yr 11 m	6652	3.76	250	4.20	279
4 yr 11 m	4948	3.76	186	4.12	204
3 yr 11 m	5968	3.87	231	3.54	212
3 yr 0 m	3163	3.60	114	4.50	142
1 yr 11 m	5106	3.80	194	4.21	215
					250
Avg	5025	3.73	187	4.13	207

6 Lacts.

PICSTON SHOTLE PI-ET
Oseas HB No: 00000598172/GBR (105709)
Breed: **PF F16** **G3,G1**

BW (\$): **-310/96** Lwt BV (kg): **132/87**
Protein BV (kg): **11/99** Fertility BV (%): **-11.4/98**
Fat BV (kg): **5/99** Func Surv BV (%): **0.0/96**
Milk BV (ltr): **1418/99** SCC BV: **-0.58/99**

ALLYNDALE-I GOLDWYN AVERY

Oseas HB No: 00008956380/CAN
Breed: **F F16**

BW (\$): **Age** Milk (ltr) Protein (%) Milkfat (%) Days LW

BUSY BROOK RASTUS-ET S3F
Birth Ident: **GMBR-07-128 (108180)**
Breed: **SF F16** **G3,G1** **S✓ D✓**

BW (\$): **117/98** Lwt BV (kg): **18/98**
Protein BV (kg): **3/99** Fertility BV (%): **7.8/99**
Fat BV (kg): **13/99** Func Surv BV (%): **2.6/98**
Milk BV (ltr): **-155/99** SCC BV: **0.03/99**

DAM:

Birth Ident: **DXDT-11-13**
Breed: **F F16**

BW (\$): **-80/48** PW (\$): **-162/85**
Age Milk (ltr) Protein (%) Milkfat (%) Days LW
8 yr 0 m **5486** **3.60** **198** **4.02** **221** **232** **21**
7 yr 0 m **5258** **3.30** **173** **4.09** **215** **219** **2**
6 yr 0 m **3088** **3.60** **111** **3.85** **119** **203** **-5**
5 yr 0 m **5667** **3.65** **207** **3.69** **209** **239** **4**
4 yr 0 m **4864** **3.52** **171** **3.75** **183** **199** **142**
Plus 2 unprinted lactations
Avg **4628** **3.49** **161** **3.83** **177** **211** **7** Lacts.

CAROL PRELUDE MTOTO-ET
Oseas HB No: 006001001962/ITA (672369)
Breed: **PF F16** BW (\$): **-441/90**

CONDON AERO SHARON
Oseas HB No: 00005373153/CAN
Breed: **F F16**

BW (\$): **Protein** **Milkfat** **PW (\$):**
Milk (%) (kg) (%) (kg) Days

BRAEDALE GOLDWYN
Oseas HB No: 000010705608/CAN (102749)
Breed: **PF F16** **S✓** BW (\$): **-244/97**

MD-DELIGHT DURHAM ATLEE-ET
Oseas HB No: 000131704103/USA
Breed: **F F16**

BW (\$): **Protein** **Milkfat** **PW (\$):**
Milk (%) (kg) (%) (kg) Days

VALDEN HI APPLAUSE-ET S2F

Birth Ident: **JVLH-02-13 (103180)**
Breed: **SF F16** **S✓ D✓** BW (\$): **-23/99**

BUSY BROOK DUKE RAVE S2F
Birth Ident: **GYLB-03-20**
Breed: **SF F16** **84 GP** **S✓ D✓**

BW (\$): **-41/65** PW (\$): **62/85**
5 Lacts. **Protein** **Milkfat**
Milk (%) (kg) (%) (kg) Days
5739 3.69 212 3.91 224 223

BLARIS BOGGOUN ROSCOE S2F

Birth Ident: **JKYX-03-19 (104625)**
Breed: **SF F16** BW (\$): **15/99**

DAM:
Birth Ident: **DXDT-01-29**
Breed: **F F16**

BW (\$): **-274/35** PW (\$): **-219/15**
Milk (%) (kg) (%) (kg) Days



Three Generation Pedigree



Shaydoc Limited
New Zealand

AE Herd Averages as at 21/02/2026
Ancestry: 98% BW: -228/43 PW: -159/66

PTPT / HERDCODE: RRNV 2 / 44916
LOCATION: N056-975-661 / 3
DATE: 10/03/2026



REGISTERED HOLSTEIN-FRIESIAN SUPPLEMENTARY SHAYDOC GRIFF VALARA S1F

Birth Ident: **RRNV-22-7** No. 191
Breed: **SF F16** Sex: **FEMALE**
Date of Birth: **8/07/2022** Classification: **2025 85 VG**

BW (\$): **84/47** PW (\$): **33/72**
Protein BV (kg): **23/55** Fertility BV (%): **-4.0/40**
Fat BV (kg): **23/55** Func Surv BV (%): **0.3/36**
Milk BV (ltr): **1000/57** Somatic Cell BV: **0.02/51**
Lwt BV (kg): **56/28**

Overall Opinion: **0.05/29** Dairy Conformation: **0.27/34**
Udder Overall: **0.60/39**
Avg SCC at latest Lactation: **16/4**

Age	Milk (ltr)	Protein (%)	Milkfat (%)	Days	LW	Herd BW
3 yr 0 m	4741	3.67	174	4.46	212	203
2 yr 0 m	5617	3.55	199	4.31	242	305
Avg	5179	3.60	187	4.38	227	254

Another from the "V" family.
Has a wicked rear udder.
Sells EMPTY

Traits other than production (2025)
AM ST MS OO S W C RA R L US FU RU FT RT TL UO DC
0 0 0 0 9 0 8 4 6 6 7 6 7 5 7 5 7 8

Due to Calve: Bull: **EMPTY**
Expected Calf: **EMPTY**
Bull: **EMPTY**
Mating Date & **EMPTY**

The information on this report is as recorded on the LIC MINDA database as at date of print, and LIC does not warrant the accuracy of the information provided

WELCOME SILVER GRIFF-ET

Oseas HB No: **003129340690/USA (117908)**
Breed: **PF F16** **G3** **S✓**

BW (\$): **204/95**
Protein BV (kg): **34/99**
Fat BV (kg): **55/99**
Milk BV (ltr): **1556/99**
Liveweight BV (kg): **96/81**
Fertility BV (%): **-9.0/97**
Functional Survival BV (%): **0.8/83**
Somatic Cell BV: **0.22/99**
Fat %: **4.5**
Protein %: **3.4**

SHAYDOC STATESMAN VAL S0F

Birth Ident: **DXDT-15-65** **86 VG**
Breed: **SF F16**

BW (\$): **0/51** PW (\$): **160/86**
Protein BV (kg): **15/60** Fertility BV (%): **17/33**
Fat BV (kg): **-2/61** Func Surv BV (%): **3.1/45**
Milk BV (ltr): **699/63** SCC BV: **-0.3/36**

Age	Milk (ltr)	Protein (%)	Milkfat (%)	Days	LW
8 yr 10 m	7135	3.54	253	3.99	285
7 yr 10 m	9760	3.56	347	3.71	362
6 yr 10 m	8453	3.71	314	3.67	310
6 yr 0 m	5962	3.80	227	4.09	244
4 yr 11 m	7916	3.72	294	3.53	279
3 yr 11 m	5233	3.59	188	3.51	183
3 yr 0 m	6031	3.69	223	3.45	208
1 yr 11 m	3370	3.57	120	4.25	143
Avg	6732	3.65	246	3.74	252

Traits other than production (2024)
AM ST MS OO S W C RA R L US FU RU FT RT TL UO DC
0 0 0 0 7 0 9 4 6 7 7 5 7 4 5 7 6 9

SEAGULL-BAY SILVER-ET

Oseas HB No: **000072156794/USA (114993)**
Breed: **PF F16** **G3** **S✓**

BW (\$): **-34/83** Lwt BV (kg): **80/63**
Protein BV (kg): **6/89** Fertility BV (%): **-8.6/85**
Fat BV (kg): **35/89** Func Surv BV (%): **-0.2/78**
Milk BV (ltr): **1049/89** SCC BV: **0.07/88**

WELCOME SUPERSIRE GA

Oseas HB No: **003010945899/USA**
Breed: **F F16**

Age	Milk (ltr)	Protein (%)	Milkfat (%)	Days	LW
8 yr 0 m	5486	3.60	198	4.02	221
7 yr 0 m	5258	3.30	173	4.09	215
6 yr 0 m	3088	3.60	111	3.85	119
5 yr 0 m	5667	3.65	207	3.69	209
4 yr 0 m	4864	3.52	171	3.75	183
Avg	4628	3.49	161	3.83	177

SPELDHURST STATESMAN S2F

Birth Ident: **CPMV-05-173 (106170)**
Breed: **SF F15J1** **G3,G1** **S✓ D✓**

BW (\$): **-90/99** Lwt BV (kg): **17/99**
Protein BV (kg): **1/99** Fertility BV (%): **-1.7/99**
Fat BV (kg): **-4/99** Func Surv BV (%): **-0.8/99**
Milk BV (ltr): **195/99** SCC BV: **0.06/99**

DAM: **DXDT-11-13**
Breed: **F F16**

BW (\$): **-80/48** PW (\$): **-162/85**

Age	Milk (ltr)	Protein (%)	Milkfat (%)	Days	LW
8 yr 0 m	5486	3.60	198	4.02	221
7 yr 0 m	5258	3.30	173	4.09	215
6 yr 0 m	3088	3.60	111	3.85	119
5 yr 0 m	5667	3.65	207	3.69	209
4 yr 0 m	4864	3.52	171	3.75	183
Avg	4628	3.49	161	3.83	177

Plus 2 unprinted lactations

MOUNTFIELD SSI DCY MOGUL-ET
Oseas HB No: **003006972816/USA (112783)**
Breed: **PF F16** BW (\$): **-90/97**

SEAGULL-BAY SNOW DARLING-ET
Oseas HB No: **000070640273/USA**
Breed: **F F16**

SEAGULL-BAY SUPERSIRE-ET
Oseas HB No: **000069981349/USA (112879)**
Breed: **PF F16** BW (\$): **158/98**

VISION-GEN MANOMAN GILDIE
Oseas HB No: **003006227721/USA**
Breed: **F F16**

BW (\$): **158/98**
Milk (%) (kg) (kg) (kg) Days

GRAYS NAUTILUS S2F
Birth Ident: **BHNN-00-60 (101046)**
Breed: **SF F15J1** **S✓ D✓** BW (\$): **22/99**

DAM: **CPMV-00-25**
Birth Ident: **CPMV-00-25**
Breed: **F F15J1** **S✓**

BW (\$): **-182/62** PW (\$): **-127/89**
8 Lacts. Protein Milkfat
Milk (%) (kg) (%) (kg) Days
D 4728 3.73 176 3.82 180 226

BLARIS BOGGOUN ROSCOE S2F
Birth Ident: **JKYX-03-19 (104625)**
Breed: **SF F16** BW (\$): **15/99**

DAM: **DXDT-01-29**
Birth Ident: **DXDT-01-29**
Breed: **F F16**

BW (\$): **-274/35** PW (\$): **-219/15**
Milk (%) (kg) (kg) (kg) Days

23 SHAYDOC WINDBROOK MASCARA



P001.50 Official Publication of Livestock Improvement Corporation Limited and the NZ Holstein-Friesian Assn. Internal Animal Key = 41422796

Three Generation Pedigree



Shaydoc Limited
New Zealand

AE Herd Averages as at 21/02/2026
Ancestry: 98% BW: -228/43 PW: -159/66

PTPT / HERDCODE: RRNV 2 / 44916
LOCATION: N056-975-661 / 3
DATE: 10/03/2026



Breeder: **Shaydoc Limited**
Owner: **Shaydoc Limited**

REGISTERED HOLSTEIN-FRIESIAN

SHAYDOC WINDBROOK MASCARA

Birth Ident: **RRNV-20-9** No. 153
Breed: **PF F16** Sex: **FEMALE**
Date of Birth: **20/07/2020** Classification: **2023 85 VG**

BW (\$): **-338/49** PW (\$): **-206/84**
Protein BV (kg): **-3/57** Fertility BV (%): **-13.0/49**
Fat BV (kg): **5/58** Func Surv BV (%): **-0.4/44**
Milk BV (ltr): **622/60** Somatic Cell BV: **-0.05/54**
Lwt BV (kg): **111/27**
Overall Opinion: **0.18/30** Dairy Conformation: **0.46/38**
Udder Overall: **1.12/42**
Avg SCC at latest Lactation: **21/4**

Age	Milk (ltr)	Protein (%)	Milkfat (%)	Days	LW	Herd BW
4 yr 11 m	5841	3.50	205	5.19	303	241
4 yr 0 m	5606	3.48	195	4.93	276	259
2 yr 11 m	5833	3.60	210	5.07	296	305
2 yr 0 m	3406	3.50	119	4.88	166	268
Avg	5172	3.52	182	5.03	260	268

Good all round cow which we will be sorry to see go. Traces back to Oakdale Raider Marilyn EX 4. Sells EMPTY.

Traits other than production (2023)
AM ST MSOO S W C RA R L US FU RU FT RT TL UO DC
0 0 0 0 7 0 7 4 7 6 7 8 7 5 8 3 7 8

Due to Calve: **EMPTY**
Expected Calf: **EMPTY**
Bull: **EMPTY**
Mating Date & Bull: **EMPTY**

The information on this report is as recorded on the LIC MINDA database as at date of print, and LIC does not warrant the accuracy of the information provided

GILLETTE WINDBROOK

Oseas HB No: **000007816429/CAN (111726)**
Breed: **PF F16** **G3**

BW (\$): **-194/95**
Protein BV (kg): **14/99**
Fat BV (kg): **23/99**
Milk BV (ltr): **1335/99**
Liveweight BV (kg): **87/84**
Fertility BV (%): **-23.6/97**
Functional Survival BV (%): **-0.6/92**
Somatic Cell BV: **-0.05/99**
Fat %: **4.1**
Protein %: **3.2**

OAKDALE SOLOMAN MARILYN

Birth Ident: **GGRW-17-8** **83 GP**
Breed: **PF F16**

PW (\$): **-658/84**
BW (\$): **-517/50** Lwt BV (kg): **135/24**
Protein BV (kg): **-11/59** Fertility BV (%): **-6.3/48**
Fat BV (kg): **-17/60** Func Surv BV (%): **-0.3/42**
Milk BV (ltr): **384/62** SCC BV: **-0.09/56**

Age	Milk (ltr)	Protein (%)	Milkfat (%)	Days	LW
5 yr 0 m	5695	3.53	201	4.20	239
4 yr 1 m	2796	3.71	104	4.73	132
2 yr 11 m	5162	3.60	186	4.34	224
1 yr 11 m	3370	3.63	122	3.81	128
Avg	4256	3.60	153	4.25	181

Traits other than production (2020)
AM ST MSOO S W C RA R L US FU RU FT RT TL UO DC
0 0 0 0 8 8 6 4 7 5 8 7 7 6 8 4 7 6

GILLETTE BRILEA F B I

Oseas HB No: **000008209524/CAN**
Breed: **F F16**

BW (\$): **-382/67** Lwt BV (kg): **82/43**
Protein BV (kg): **1/74** Fertility BV (%): **-16.7/73**
Fat BV (kg): **-5/74** Func Surv BV (%): **-3.2/72**
Milk BV (ltr): **1098/74** SCC BV: **-0.31/74**

GILLETTE BLITZ 2ND WIND

Oseas HB No: **000007352248/CAN**
Breed: **F F16**

BW (\$): **1.7/88**
Age Milk (ltr) Protein (%) Milkfat (%) Days LW

WALNUTLAWN SOLOMON

Oseas HB No: **000011775998/CAN (115758)**
Breed: **PF F16** **G3**

BW (\$): **-486/93** Lwt BV (kg): **183/74**
Protein BV (kg): **6/98** Fertility BV (%): **-9.0/96**
Fat BV (kg): **-1/98** Func Surv BV (%): **1.7/88**
Milk BV (ltr): **1080/99** SCC BV: **-0.13/98**

OAKDALE BUCKEYE MARILYN

Birth Ident: **GGRW-12-12**
Breed: **PF F16**

BW (\$): **-444/51** PW (\$): **-423/82**
Age Milk (ltr) Protein (%) Milkfat (%) Days LW
8 yr 7 m **4002** **3.41** **136** **3.38** **135** **223** **-235**
7 yr 8 m **4907** **3.09** **151** **4.80** **235** **221** **-180**
5 yr 11 m **7210** **3.25** **234** **4.18** **302** **305** **-216**
4 yr 11 m **6203** **3.32** **206** **4.42** **274** **269** **-256**
3 yr 10 m **6561** **3.18** **209** **4.10** **269** **291** **-203**
Plus 3 unprinted lactations
Avg **5893** **3.26** **192** **4.15** **244** **260** **7** Lacts.

CAROL PRELUDE MTOTO-ET

Oseas HB No: **006001001962/ITA (672369)**
Breed: **PF F16** BW (\$): **-441/90**

GILLETTE BRILEA BELLE PLEUR

Oseas HB No: **000006735509/CAN**
Breed: **F F16**

BW (\$): **1.7/88**
Milk Protein Milkfat PW (\$):
(%) (kg) (%) (kg) Days

FUSTEAD EMORY BLITZ-ET

Oseas HB No: **000017013604/USA (105788)**
Breed: **PF F16** BW (\$): **-482/78**

BW (\$): **1.7/88**
Milk Protein Milkfat PW (\$):
(%) (kg) (%) (kg) Days

BRAEDALE SECOND CUT

Oseas HB No: **000006860889/CAN**
Breed: **F F16**

BW (\$): **-335/94**
Milk Protein Milkfat PW (\$):
(%) (kg) (%) (kg) Days

VAL-BISSON DOORMAN

Oseas HB No: **000107281711/CAN (113875)**
Breed: **PF F16** **S** BW (\$): **-335/94**

MISTY SPRINGS LAVANGUARD SUE

Oseas HB No: **000000979601/CAN**
Breed: **F F16**

BW (\$): **1.7/88**
Milk Protein Milkfat PW (\$):
(%) (kg) (%) (kg) Days

R E W BUCKEYE-ET

Oseas HB No: **000130588960/USA (106770)**
Breed: **PF F16** BW (\$): **-460/87**

OAKDALE RAIDER MARILYN

Birth Ident: **JXNV-98-9**
Breed: **PF F16** **EX4**

BW (\$): **-422/52** PW (\$): **-462/57**
10 Lacts. Protein Milkfat
Milk (%) (kg) (%) (kg) Days
6845 3.41 234 4.29 294 291

24 SHAYDOC GOLD CHIP CLARA



P001.50 Official Publication of Livestock Improvement Corporation Limited and the NZ Holstein-Friesian Assn. Internal Animal Key = 42921398

Three Generation Pedigree



Shaydoc Limited
New Zealand

AE Herd Averages as at 21/02/2026
Ancestry : 98% BW : -228/43 PW : -159/66

MINDA
PTPT / HERDCODE : RRNV 2 / 44916
LOCATION : N056-975-661 / 3
DATE : 10/03/2026

REGISTERED HOLSTEIN-FRIESIAN

SHAYDOC GOLD CHIP CLARA
Birth Ident: RRNV-21-43 No. 90

Breed: PF F16 Sex: FEMALE
Date of Birth: 1/08/2021 Classification: 2024 86 VG

BW (\$): -328/47 PW (\$): -334/77
Protein BV (kg): -2/54 Fertility BV (%): -9.8/46
Fat BV (kg): 0/55 Func Surv BV (%): -0.6/38
Milk BV (ltr): 573/58 Somatic Cell BV: -0.14/53
Lwt BV (kg): 114/26
Overall Opinion: 0.47/28 Dairy Conformation: 0.35/37
Udder Overall: 0.95/41
Avg SCC at latest Lactation : 11/3

Age	Milk (ltr)	Protein (%)	Milkfat (%)	Days	LW	Herd BW
4 yr 0 m	4543	3.26	148	4.23	192	187
2 yr 11 m	6530	3.44	225	4.44	290	305
1 yr 11 m	5280	3.55	187	4.29	226	292
						-72
Avg	5451	3.42	187	4.33	236	261

Turepo "C" Family. Hard to put this one in the sale but have a daughter to carry the line on.

Traits other than production (2024)
AM ST MSOO S W C RA R L US FU RU FT RT TL UD DC
0 0 0 0 0 8 0 8 3 4 7 9 7 8 5 8 3 8 7

Due to Calve : 23/07/2026 Bull : 122792
Expected Calf MB-LUCKYLADY BULLSEYE-ET
Bull Mating Date 16/10/2025
122792 BW(\$): -179/27 PW(\$): -141/10

The information on this report is as recorded on the LIC MINDA database as at date of print, and LIC does not warrant the accuracy of the information provided

MR CHASSITY GOLD CHIP-ET

Oseas HB No: 000140145553/USA (111876)
Breed : PF F16 G3 S✓

BW (\$): -578/90
Protein BV (kg): -9/96
Fat BV (kg): -5/96
Milk BV (ltr): 992/97
Liveweight BV (kg): 167/70
Fertility BV (%): -17.8/93
Functional Survival BV (%): 0.3/83
Somatic Cell BV: -0.48/96
Fat %: 3.9
Protein %: 3

TE KURA MINT CLARISSA
Birth Ident: BYKQ-11-95
Breed: PF F16 G3 S✓

BW (\$): -60/51 PW (\$): 43/84
Protein BV (kg): 9/58 Lwt BV (kg): 61/33
Fat BV (kg): 8/59 Fertility BV (%): -3.9/47
Milk BV (ltr): 375/61 Func Surv BV (%): -1.7/38
SCC BV: 0.24/54

Age	Milk (ltr)	Protein (%)	Milkfat (%)	Days	LW
9 yr 11 m	4438	3.63	161	4.63	205
7 yr 11 m	7371	3.99	294	5.08	374
6 yr 6 m	7082	4.08	289	5.03	356
5 yr 0 m	7065	3.79	268	4.32	306
4 yr 0 m	4917	3.68	181	4.81	237
2 yr 11 m	5720	3.74	214	4.64	265
1 yr 10 m	4140	3.59	148	4.67	193
Avg	5819	3.82	222	4.75	277

Traits other than production (2021)
AM ST MSOO S W C RA R L US FU RU FT RT TL UD DC
0 0 0 0 0 8 8 8 3 7 7 9 9 8 5 7 4 9 8

BRAEDALE GOLDWYN

Oseas HB No: 000010705608/CAN (102749)
Breed: PF F16 G3,G1 S✓

BW (\$): -244/97 Lwt BV (kg): 124/92
Protein BV (kg): 9/99 Fertility BV (%): -8.8/98
Fat BV (kg): 11/99 Func Surv BV (%): 0.4/97
Milk BV (ltr): 894/99 SCC BV: -0.52/99

REGANCREST S CHASSITY-ET
Oseas HB No: 000062496899/USA
Breed: F F16

Age	Milk (ltr)	Protein (%)	Milkfat (%)	Days	LW

FAIRMONT MINT-EDITION
Birth Ident: FVDJ-04-7 (105038)
Breed: PF F16 G3,G1 S✓ D✓

BW (\$): 89/99 Lwt BV (kg): 62/99
Protein BV (kg): 19/99 Fertility BV (%): -0.3/99
Fat BV (kg): 18/99 Func Surv BV (%): -0.1/99
Milk BV (ltr): 556/99 SCC BV: 0.20/99

TE KURA PADDY CLARISSA
Birth Ident: BYKQ-07-8
Breed: PF F16 83 GP

BW (\$): -202/50 PW (\$): -16/76

Age	Milk (ltr)	Protein (%)	Milkfat (%)	Days	LW
4 yr 0 m	1588	3.86	61	4.82	77
3 yr 1 m	4156	3.54	147	4.11	171
1 yr 11 m	3765	3.71	140	4.35	164
Avg	3961	3.62	144	4.22	167

SHOREMAR JAMES

Oseas HB No: 000005902195/CAN (672131)
Breed: PF F16 BW (\$): -331/96

BRAEDALE BALER TWINE
Oseas HB No: 000006860888/CAN
Breed: PF F16

BW (\$)	Protein (%)	Milkfat (%)	PW (\$)

PICSTON SHOTLE PI-ET
Oseas HB No: 000005598172/GBR (105709)
Breed: PF F16 BW (\$): -310/96

REGANCREST CINDERELLA
Oseas HB No: 000061361673/USA
Breed: F F16

BW (\$)	Protein (%)	Milkfat (%)	PW (\$)

TOP DECK KO PIERRE
Birth Ident: JKJD-98-5 (672213)
Breed: PF F16 BW (\$): -36/99

SRD FAIRMONT VP MINDY
Birth Ident: FVDJ-00-60
Breed: SF F16 S✓

BW (\$): -57/70 PW (\$): 123/87
5 Lacts. Protein Milkfat
Milk (%) (kg) (%) (kg) Days
5953 3.26 194 4.03 240 250

KOTUKU HB PADDY
Birth Ident: GNBH-99-80 (100098)
Breed: PF F16 S✓ D✓
BW (\$): -278/99

TE KURA DONOR CLARISSA
Birth Ident: BYKQ-04-31
Breed: PF F16 85 VG

BW (\$): -198/56 PW (\$): -54/86
5 Lacts. Protein Milkfat
Milk (%) (kg) (%) (kg) Days
5053 3.55 180 3.87 195 253

25 SHAYDOC ROMANOS BLESSING



P001.50 Official Publication of Livestock Improvement Corporation Limited and the NZ Jersey Cattle Breeders Assn. Internal Animal Key = 44081411

Three Generation Pedigree



Shaydoc Limited
New Zealand

AE Herd Averages as at 21/02/2026
Ancestry: 98% BW: -228/43 PW: -159/66

PTPT / HERDCODE: RRVN 2 / 44916
LOCATION: N056-975-661 / 3
DATE: 10/03/2026



REGISTERED JERSEY SUPPLEMENTARY

SHAYDOC ROMANOS BLESSING S0J S#

Birth Ident: RRVN-22-3 No. 217
Breed: SJ J16 Sex: FEMALE
Date of Birth: 6/07/2022 Classification: 2024 84 GP

BW (\$): -184/25 PW (\$): -264/65
Protein BV (kg): -29/33 Fertility BV (%): 0.6/18
Fat BV (kg): -25/34 Func Surv BV (%): -1.8/7
Milk BV (ltr): -919/38 Somatic Cell BV: 0.76/32
Lwt BV (kg): -59/4
Overall Opinion: -0.19/3 Dairy Conformation: -0.21/22
Udder Overall: 0.20/33
Avg SCC at latest Lactation: 137/3

Age	Milk (ltr)	Protein (%)	Milkfat (%)	Days	LW	Herd BW
3 yr 1 m	3541	3.51	4.91	174	183 T	-228/4
2 yr 0 m	4229	3.62	5.13	217	305	-33/44
Avg	3885	3.57	5.03	196	244	2 Lacts.

Same family as Linmore Bravo's Bribery VHC – winner of over 100 Championships. Sweet little cow that has milked well for us.

Traits other than production (2024)
AM ST MSOO S W C RA R L US FU RU FT RT TL UO DC
0 0 0 0 0 4 0 7 3 5 6 7 8 7 4 5 5 7 7

Due to Calve: 04/08/2026 Bull: 324714
Expected Calf: WINDY WAYS CCC DINGO ET
Bull: 324714 Mating Date: 23/10/2025
BW(\$): -163/15 PW(\$): -136/6

The information on this report is as recorded on the LIC MINDA database as at date of print, and LIC does not warrant the accuracy of the information provided

SHAYDOC TORNADO ROMANO

Birth Ident: RRVN-20-101
Breed: PJ J16 S G3 S ✓ D ✓

BW (\$): -242/35
Protein BV (kg): -50/43
Fat BV (kg): -38/44
Milk BV (ltr): -1242/46
Liveweight BV (kg): -93/18
Fertility BV (%): 7.0/33
Functional Survival BV (%): -2.7/20
Somatic Cell BV: 0.16/41
Fat %: 5.4
Protein %: 3.8

LINDALE GAME C BLOSSOM RR

Birth Ident: DPTW-20-9
Breed: PJ J16

PW (\$): -174/70
Lwt BV (kg): -70/18
Protein BV (kg): -44/49 Fertility BV (%): 5.1/33
Fat BV (kg): -41/49 Func Surv BV (%): -2.7/21
Milk BV (ltr): -1279/5 SCC BV: 0.99/47

Age	Milk (ltr)	Protein (%)	Milkfat (%)	Days	LW	
3 yr 0 m	4256	4.13	176	5.50	234	278
2 yr 0 m	3565	4.13	147	5.54	198	295
Avg	3911	4.13	161	5.52	216	287

KAURI GLEN HG TORNADO ET

Birth Ident: BCVK-13-76 (314765)
Breed: PJ J16 S G3

BW (\$): -282/83 Lwt BV (kg): -93/67
Protein BV (kg): -47/93 Fertility BV (%): 9.3/84
Fat BV (kg): -46/93 Func Surv BV (%): -2.4/58
Milk BV (ltr): -1175/94 SCC BV: 0.29/92

HASTY RIVER RD ROSLEAF RR

Birth Ident: BJVY-16-73
Breed: PJ J16 S G3

Age	Milk (ltr)	Protein (%)	Milkfat (%)	Days	LW	
9 yr 0 m	3091	3.36	104	4.74	146	192 T
7 yr 11 m	5521	3.53	195	5.25	290	305
6 yr 11 m	4979	3.78	188	6.24	311	205
5 yr 11 m	4606	3.83	176	6.48	298	296
4 yr 11 m	3607	3.92	141	5.94	214	285
Avg	3875	3.71	144	5.75	223	254

PAYNESIDE GAME CHANGER

Oseas HB No: 000011830110/CAN (318771)
Breed: PJ J16 S G3 S ✓

BW (\$): -359/58 Lwt BV (kg): -75/33
Protein BV (kg): -45/68 Fertility BV (%): 6.6/50
Fat BV (kg): -47/69 Func Surv BV (%): -3.4/35
Milk BV (ltr): -1256/72 SCC BV: 1.35/66

LINDALE SUL BEDELIA

Birth Ident: DPTW-14-14
Breed: J J16

Age	Milk (ltr)	Protein (%)	Milkfat (%)	Days	LW	
6 yr 11 m	4476	4.35	195	4.00	179	297
5 yr 11 m	3948	4.44	175	5.80	229	305 T
4 yr 11 m	4092	4.45	182	5.66	231	288
4 yr 0 m	3781	4.20	159	5.19	196	261
3 yr 0 m	3348	4.24	142	5.84	196	246
Avg	3775	4.33	164	5.34	202	284

SV JADE HIRED GUN ET

Oseas HB No: 000115093063/USA (312766)
Breed: PJ J16 BW (\$): -228/83

BRUNCHILLI SAMBO TAMMY
Oseas HB No: 00000533366/AUS
Breed: J J16
BW (\$): Protein Milkfat
Milk (%) (kg) (%) (kg) Days

HASTY RIVER SNOW ROSEBUD

Birth Ident: BJVY-13-50
Breed: J J16 BW (\$): -203/33

BW (\$): -287/38 PW (\$): -182
4 Lacts. Protein Milkfat
Milk (%) (kg) (%) (kg) Days
3599 4.21 151 5.55 200 274

TOWER VUE PRIME TEQUILA

Oseas HB No: 000114816452/USA (311745)
Breed: PJ J16 BW (\$): -435/91

PAYNESIDE WEDDING CRASHER
Oseas HB No: 000011072293/CAN
Breed: J J16
BW (\$): Protein Milkfat
Milk (%) (kg) (%) (kg) Days

SHF CENTURION SULTAN

Oseas HB No: 000010201207/CAN (300708)
Breed: PJ J16 BW (\$): -275/96

LINDALE BONUS BEAUTY
Birth Ident: DPTW-04-3
Breed: J J16
BW (\$): -377/59 PW (\$): -344/87
9 Lacts. Protein Milkfat
Milk (%) (kg) (%) (kg) Days
2929 4.53 133 6.70 196 263



P001.50 Official Publication of Livestock Improvement Corporation Limited and the NZ Holstein-Friesian Assn. Internal Animal Key = 41470906

Three Generation Pedigree



Shaydoc Limited
New Zealand

AE Herd Averages as at 21/02/2026
Ancestry: 98% BW: -228/43 PW: -159/66

PTPT / HERDCODE : RRVN 2 / 44916
LOCATION : N056-975-661 / 3
DATE : 10/03/2026



Breeder : **Shaydoc Limited**
Owner : **Shaydoc Limited**

REGISTERED HOLSTEIN-FRIESIAN SUPPLEMENTARY SHAYDOC DOORMN BIJOUX S1F

Birth Ident: **RRNV-20-17** No. 192
Breed: **SF F14J1** Sex: **FEMALE**
Date of Birth: **26/07/2020** Classification: **2023 85 VG**

BW (\$): **-277/50** PW (\$): **-101/84**
Protein BV (kg): **2/58** Fertility BV (%): **-1.0/50**
Fat BV (kg): **-10/59** Func Surv BV (%): **2.3/43**
Milk BV (ltr): **541/62** Somatic Cell BV: **-0.29/56**
Lwt BV (kg): **106/28**
Overall Opinion: **0.22/29** Dairy Conformation: **0.36/38**
Udder Overall: **1.01/41**
Avg SCC at latest Lactation : **59/4**

Age	Milk (ltr)	Protein (%)	Milkfat (%)	Days	LW	Herd BW
5 yr 0 m	6072	3.39	206	4.47	272	216
3 yr 11 m	6687	3.55	237	4.57	305	272
2 yr 11 m	6405	3.58	229	4.08	262	291
1 yr 11 m	4981	3.57	178	4.19	209	285
Avg	6036	3.52	212	4.34	262	266

Hard to sell this cow! Admired her since she was a calf, milks very well and is breeding well too. Sells EMPTY.

Traits other than production (2023)
AM ST MSOO S W C RA R L US FU RU FT RT TL UO DC
0 0 0 0 9 0 7 3 6 6 7 6 6 5 8 4 7 8

Due to Calve : Bull : **EMPTY**
Expected Calf : **EMPTY**
Bull : **EMPTY**
Mating Date : **EMPTY**

The information on this report is as recorded on the LIC MINDA database as at date of print, and LIC does not warrant the accuracy of the information provided

VAL-BISSON DOORMAN
Oseas HB No: **000107281711/CAN (113875)**
Breed : **PF F16** **G3** **S✓**

BW (\$): **-335/94**
Protein BV (kg): **8/98**
Fat BV (kg): **-3/98**
Milk BV (ltr): **802/99**
Liveweight BV (kg): **148/82**
Fertility BV (%): **-6.5/96**
Functional Survival BV (%): **4.5/91**
Somatic Cell BV: **-0.77/98**
Fat %: **4**
Protein %: **3.4**

SHAYDOC OVER BIANCA S0F
Birth Ident: **DXDT-13-32** **85 VG**
Breed: **SF F12J2**

Age	Milk (ltr)	Protein (%)	Milkfat (%)	Days	LW	Herd BW
9 yr 0 m	2803	3.59	101	3.90	109	94
7 yr 11 m	5529	3.61	199	4.43	245	272
6 yr 11 m	5025	3.71	187	3.72	187	235
6 yr 0 m	4938	3.61	178	3.77	186	160
5 yr 0 m	4696	3.72	175	3.92	184	219
4 yr 1 m	2760	3.55	98	4.15	115	136
2 yr 11 m	4991	3.70	185	4.01	200	252
1 yr 11 m	3220	3.57	115	5.05	163	205
Avg	4451	3.65	162	4.11	183	211

Traits other than production (2019)
AM ST MSOO S W C RA R L US FU RU FT RT TL UO DC
0 0 0 0 9 9 8 4 6 7 7 7 7 4 7 5 7 8

DE-SU 521 BOOKEM-ET
Oseas HB No: **000066636657/USA (111874)**
Breed: **PF F16** **G3** **S✓**

BW (\$): **-265/96** Lwt BV (kg): **81/88**
Protein BV (kg): **15/98** Fertility BV (%): **-17.6/97**
Fat BV (kg): **-4/99** Func Surv BV (%): **3.3/91**
Milk BV (ltr): **1050/99** SCC BV: **-0.51/98**

VAL-BISSON SHOTTLE IMELDA
Oseas HB No: **000106173432/CAN**
Breed: **F F16**

Age	Milk (ltr)	Protein (%)	Milkfat (%)	Days	LW	Herd BW
9 yr 0 m	2803	3.59	101	3.90	109	94
7 yr 11 m	5529	3.61	199	4.43	245	272
6 yr 11 m	5025	3.71	187	3.72	187	235
6 yr 0 m	4938	3.61	178	3.77	186	160
5 yr 0 m	4696	3.72	175	3.92	184	219
4 yr 1 m	2760	3.55	98	4.15	115	136
2 yr 11 m	4991	3.70	185	4.01	200	252
1 yr 11 m	3220	3.57	115	5.05	163	205
Avg	4451	3.65	162	4.11	183	211

OAKURA OMAN OVERDRIVE
Birth Ident: **FGFJ-05-27 (106538)**
Breed: **PF F16** **G3,G1**

BW (\$): **-267/99** Lwt BV (kg): **123/99**
Protein BV (kg): **15/99** Fertility BV (%): **1.3/99**
Fat BV (kg): **-17/99** Func Surv BV (%): **0.5/99**
Milk BV (ltr): **1061/99** SCC BV: **0.14/99**

DAM:
Birth Ident: **DXDT-03-22**
Breed: **FJ F8J4**

Age	Milk (ltr)	Protein (%)	Milkfat (%)	Days	LW	Herd BW
9 yr 0 m	2803	3.59	101	3.90	109	94
7 yr 11 m	5529	3.61	199	4.43	245	272
6 yr 11 m	5025	3.71	187	3.72	187	235
6 yr 0 m	4938	3.61	178	3.77	186	160
5 yr 0 m	4696	3.72	175	3.92	184	219
4 yr 1 m	2760	3.55	98	4.15	115	136
2 yr 11 m	4991	3.70	185	4.01	200	252
1 yr 11 m	3220	3.57	115	5.05	163	205
Avg	4451	3.65	162	4.11	183	211

Traits other than production (2019)
AM ST MSOO S W C RA R L US FU RU FT RT TL UO DC
0 0 0 0 9 9 8 4 6 7 7 7 7 4 7 5 7 8

ENSENADA TABOO PLANET-ET
Oseas HB No: **000060597003/USA (108766)**
Breed: **PF F16**

BW (\$): **-167/98**
CLEAR-ECHO 822 RAMO 1199-ET
Oseas HB No: **000061765027/USA**
Breed: **F F16**

PICSTON SHOTTLE PI-ET
Oseas HB No: **00000598172/GBR (105709)**
Breed: **PF F16**

BW (\$): **-310/96**
VAL-BISSON GOLDWYN MAYA
Oseas HB No: **000103857739/CAN**
Breed: **F F16**

Age	Milk (ltr)	Protein (%)	Milkfat (%)	Days	LW	Herd BW
9 yr 0 m	2803	3.59	101	3.90	109	94
7 yr 11 m	5529	3.61	199	4.43	245	272
6 yr 11 m	5025	3.71	187	3.72	187	235
6 yr 0 m	4938	3.61	178	3.77	186	160
5 yr 0 m	4696	3.72	175	3.92	184	219
4 yr 1 m	2760	3.55	98	4.15	115	136
2 yr 11 m	4991	3.70	185	4.01	200	252
1 yr 11 m	3220	3.57	115	5.05	163	205
Avg	4451	3.65	162	4.11	183	211

O-BEE MANFRED JUSTICE-ET
Oseas HB No: **000122358313/USA (103757)**
Breed: **PF F16** **S✓**

BW (\$): **-417/77** PW (\$): **-317/90**
OAKURA PAL REBA S3F
Birth Ident: **FGFJ-00-24**
Breed: **SF F16** **EX3** **S✓**

WAIUA FATAL LEO-ET
Birth Ident: **BJHB-97-40 (663972)**
Breed: **PF F16**

Age	Milk (ltr)	Protein (%)	Milkfat (%)	Days	LW	Herd BW
9 yr 0 m	2803	3.59	101	3.90	109	94
7 yr 11 m	5529	3.61	199	4.43	245	272
6 yr 11 m	5025	3.71	187	3.72	187	235
6 yr 0 m	4938	3.61	178	3.77	186	160
5 yr 0 m	4696	3.72	175	3.92	184	219
4 yr 1 m	2760	3.55	98	4.15	115	136
2 yr 11 m	4991	3.70	185	4.01	200	252
1 yr 11 m	3220	3.57	115	5.05	163	205
Avg	4451	3.65	162	4.11	183	211

DAM:
Birth Ident: **DXDT-93-7**
Breed: **J J8** **S#**

27 SHAYDOC TAZANO BILLIE



P001.50 Official Publication of Livestock Improvement Corporation Limited and the NZ Holstein-Friesian Assn. Internal Animal Key = 44533012

Three Generation Pedigree



Shaydoc Limited
New Zealand

AE Herd Averages as at 21/02/2026
Ancestry: 98% BW: -228/43 PW: -159/66

PTPT / HERDCODE : RRRV 2 / 44916
LOCATION : N056-975-661 / 3
DATE : 10/03/2026



REGISTERED HOLSTEIN-FRIESIAN SUPPLEMENTARY SHAYDOC TAZANO BILLIE S1F

Birth Ident: RRRV-22-70 No. 193
Breed: SF F14J1 Sex: FEMALE
Date of Birth: 19/08/2022 Classification:
BW (\$): -246/31 PW (\$): -265/55
Protein BV (kg): 3/38 Fertility BV (%): -2.4/28
Fat BV (kg): -13/39 Func Surv BV (%): -0.6/20
Milk BV (ltr): 480/42 Somatic Cell BV: 0.01/37
Lwt BV (kg): 74/14
Overall Opinion: -0.07/15 Dairy Conformation: 0.14/20
Udder Overall: 0.54/22
Avg SCC at latest Lactation: 23/9

Age	Milk (ltr)	Protein (%)	Milkfat (%)	Days	LW	Herd BW
1 yr 11 m	5327	3.47	185	4.29	229	305 T
Avg	5327	3.47	185	4.29	229	305 1 Lacts.

Maternal sister to Lot 25. Sells IN CALF for AUTUMN to the exciting mating of Puzzle.

Due to Calve: 29/04/2026 Bull: 123728
Expected Calf: SIEMERS RZ PAZZLE 34954-ET
Mating Date: 21/07/2025
2023/09
2023/09
2023/09

Information on this report is as recorded on the LIC database as of 09/03/2026 and LIC does not warrant the accuracy of the information provided

SHAYDOC SEAVER TAZANO

Birth Ident: RRRV-19-100
Breed: PF F16 G3 SVD
BW (\$): -161/42
Protein BV (kg): 18/47
Fat BV (kg): 1/47
Milk BV (ltr): 904/49
Liveweight BV (kg): 82/26
Fertility BV (%): -6.5/40
Functional Survival BV (%): -1.3/37
Somatic Cell BV: 0.20/48
Fat %: 4.1
Protein %: 3.5

SHAYDOC OVER BIANCA S0F

Birth Ident: DXDT-13-32 85 VG
Breed: SF F12J2
PW (\$): -341/85
BW (\$): -294/50 Lwt BV (kg): 65/31
Protein BV (kg): -7/57 Fertility BV (%): 2.3/47
Fat BV (kg): -23/58 Func Surv BV (%): 0.1/37
Milk BV (ltr): 195/61 SCC BV: 0.13/53

Age	Milk (ltr)	Protein (%)	Milkfat (%)	Days	LW
9 yr 0 m	2803	3.59	101	3.90	109
7 yr 11 m	5529	3.61	199	4.43	245
6 yr 11 m	5025	3.71	187	3.72	187
6 yr 0 m	4938	3.61	178	3.77	186
5 yr 0 m	4696	3.72	175	3.92	184
4 yr 1 m	2760	3.55	98	4.15	115
2 yr 11 m	4991	3.70	185	4.01	200
1 yr 11 m	3220	3.57	115	5.05	163
Avg	4451	3.65	162	4.11	183

Traits other than production (2019)
AM ST MS OO S W C RA R L US FU JR FT RT TL UO DC
0 0 0 0 9 9 8 4 6 7 7 7 7 4 7 5 7 8

R-E-W SEAVER-ET

Oseas HB No: 000137012381/USA (110889)
Breed: PF F16 G3 SVD
BW (\$): -338/92 Lwt BV (kg): 119/74
Protein BV (kg): 16/98 Fertility BV (%): -5.0/96
Fat BV (kg): -19/98 Func Surv BV (%): -1.6/85
Milk BV (ltr): 1128/99 SCC BV: -0.63/98

LORNLACE SFC TAZARA S3F

Birth Ident: DWMH-12-98
Breed: SF F16 G3 SVD
BW (\$): -2/48 PW (\$): 392/79
Age Milk (ltr) Protein (%) Milkfat (%) Days LW
8 yr 0 m 8964 3.82 343 4.18 375 295 308
7 yr 0 m 6619 3.76 249 4.04 268 178 472
6 yr 0 m 7642 3.76 287 4.10 313 249 303
2 yr 0 m 4070 3.65 148 4.44 181 225 302

Avg 6824 3.76 257 4.16 284 237 4 Lacts.

OAKURA OMAN OVERDRIVE

Birth Ident: FGFJ-05-27 (106538)
Breed: PF F16 G3,G1
BW (\$): -267/99 Lwt BV (kg): 123/99
Protein BV (kg): 15/99 Fertility BV (%): 1.3/99
Fat BV (kg): -17/99 Func Surv BV (%): 0.5/99
Milk BV (ltr): 1061/99 SCC BV: 0.14/99

DAM:

Birth Ident: DXDT-03-22
Breed: FJ F8J4
BW (\$): -297/37 PW (\$): -184/15
Age Milk (ltr) Protein (%) Milkfat (%) Days LW
10 yr 0 m 4685 3.13 147 4.06 190 198 -150
Plus 3 unprinted lactations
Avg 4685 3.13 147 4.06 190 198 1 Lacts.

BRAEDALE GOLDWYN

Oseas HB No: 000010705608/CAN (102749)
Breed: PF F16 SVD
BW (\$): -244/97

MORNINGVIEW DRH SANTA-ET

Oseas HB No: 000133019872/USA
Breed: F F16 SVD
BW (\$): -94/52 PW (\$): 26/87
Milk (%) Protein (%) Milkfat (%) (kg) Days
6 Lacts. 6793 3.77 256 5.00 340 280

SMITHYS FM COLLECTOR S3F

Birth Ident: CGMG-10-88 (111086)
Breed: SF F16 SVD
BW (\$): -73/96

LORNLACE DLESS TAZZY S2F

Breed: SF F16 80 GP SVD
BW (\$): -94/52 PW (\$): 26/87
Milk (%) Protein (%) Milkfat (%) (kg) Days
6 Lacts. 6793 3.77 256 5.00 340 280

O-BEE MANFRED JUSTICE-ET

Oseas HB No: 000122358313/USA (103757)
Breed: PF F16 SVD
BW (\$): -77/99

OAKURA PAL REBA S3F

Birth Ident: FGFJ-00-24
Breed: SF F16 EX3 SVD
BW (\$): -417/77 PW (\$): -317/90
8 Lacts. 7984 3.46 276 3.48 278 279

WAIUA FATAL LEO-ET

Birth Ident: BJHB-97-40 (663972)
Breed: PF F16 SVD
BW (\$): -258/99

DAM:
Birth Ident: DXDT-93-7
Breed: J J8 S#
BW (\$): -326/26 PW (\$): -206/81
5 Lacts. 3034 3.87 118 5.89 179 223

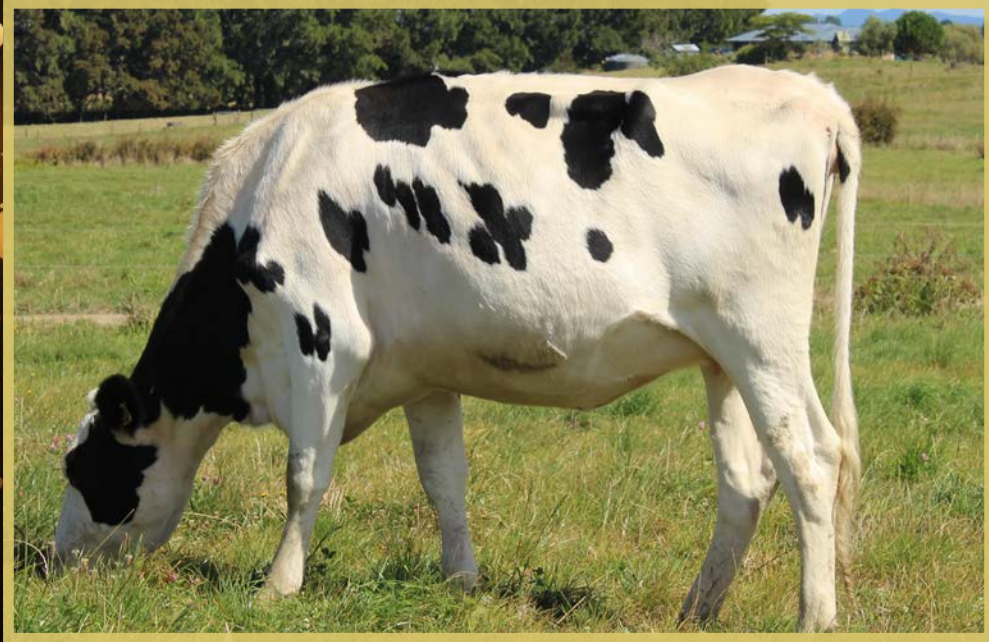

Three Generation Pedigree



Shaydoc Limited
New Zealand

AE Herd Averages as at 21/02/2026
Ancestry: 98% BW: -228/43 PW: -159/66

PTPT / HERDCODE: RRVN 2 / 44916
LOCATION: N056-975-661 / 3
DATE: 10/03/2026



REGISTERED HOLSTEIN-FRIESIAN SUPPLEMENTARY

SHAYDOC CHASE RYCEE S3F
G3 S✓ D✓
Birth Ident: RRVN-23-68 No. 148
Breed: SF F16 Sex: FEMALE
Date of Birth: 20/08/2023 Classification:
BW (\$): -228/21 PW (\$): -190/8
Protein BV (kg): 9/25 Fertility BV (%): -10.9/19
Fat BV (kg): 3/26 Func Surv BV (%): -0.7/17
Milk BV (ltr): 1136/27 Somatic Cell BV: -0.09/23
Lwt BV (kg): 85/10
Overall Opinion: 0.18/11 Dairy Conformation: 0.42/30
Udder Overall: 0.64/16
Avg SCC at latest Lactation:

Age	Milk (ltr)	Protein (%)	Milkfat (kg)	Days	LW	Herd BW

SHAYDOC WINDBROOK CHASE

Birth Ident: RRVN-20-103
Breed: PF F16 G3 S✓
BW (\$): -214/43
Protein BV (kg): 13/49
Fat BV (kg): 12/49
Milk BV (ltr): 1277/50
Liveweight BV (kg): 76/29
Fertility BV (%): -19.3/41
Functional Survival BV (%): -1.2/38
Somatic Cell BV: 0.12/46
Fat %: 4
Protein %: 3.2

SHAYDOC WYNSTON RYLIN S2F

Birth Ident: RRVN-20-51 83 GP
Breed: SF F16 G3 S✓
PW (\$): -338/82
BW (\$): -244/37 Lwt BV (kg): 94/13
Protein BV (kg): 4/47 Fertility BV (%): -2.4/32
Fat BV (kg): -6/48 Func Surv BV (%): -0.1/24
Milk BV (ltr): 995/52 SCC BV: -0.30/42

Age	Milk (ltr)	Protein (%)	Milkfat (kg)	Days	LW
4 yr 10 m	3033	3.27	99	3.94	120
3 yr 10 m	6604	3.18	210	3.83	253
2 yr 11 m	6308	3.15	198	3.80	240
1 yr 10 m	5796	3.23	187	3.66	212
Avg	5435	3.20	174	3.79	206

Traits other than production (2023)
AM ST MS OO S W C RA R L US FU RU FT RT TL UO DC
0 0 0 0 7 0 7 4 6 6 7 6 7 5 7 4 7 6

GILLETTE WINDBROOK

Oseas HB No: 00007816429/CAN (111726)
Breed: PF F16 G3
BW (\$): -194/95 Lwt BV (kg): 87/84
Protein BV (kg): 14/99 Fertility BV (%): -23.6/97
Fat BV (kg): 23/99 Func Surv BV (%): -0.6/92
Milk BV (ltr): 1335/99 SCC BV: -0.05/99

SHAYDOC TEF CHRYSAL-RR

Birth Ident: FMHR-13-21 86 VG
Breed: PF F16
PW (\$): -133/77
Age Milk (ltr) Protein (%) Milkfat (kg) Days LW
7 yr 4 m 8475 3.38 287 4.12 349 297 104
6 yr 4 m 5377 3.38 182 3.64 196 161 1
5 yr 4 m 6117 3.43 210 3.74 229 225 15
1 yr 11 m 1200 3.11 37 4.19 50 75 31
Avg 6656 3.40 226 3.87 258 228 3 Lacts.

SHAYDOC IMPRE WYNSTON S2F

Birth Ident: RRVN-18-30
Breed: SF F16 G3 S✓
BW (\$): -321/42 Lwt BV (kg): 81/20
Protein BV (kg): 1/49 Fertility BV (%): -8.8/41
Fat BV (kg): -12/50 Func Surv BV (%): -0.4/39
Milk BV (ltr): 949/54 SCC BV: -0.45/48

SHAYDOC PELO RYLIE-RR S3F

Birth Ident: FMHR-17-7 84 GP
Breed: SF F16
PW (\$): -102/84
Age Milk (ltr) Protein (%) Milkfat (kg) Days LW
5 yr 3 m 8560 3.32 284 3.72 319 293 25
4 yr 3 m 7378 3.26 241 4.18 308 287 89
3 yr 5 m 7077 3.16 223 3.45 244 253 -83
2 yr 5 m 4163 3.34 139 3.74 155 152 55
Avg 6794 3.26 222 3.78 257 246 4 Lacts.

GILLETTE BRILEA F B 1

Oseas HB No: 000008209524/CAN
Breed: F F16 BW (\$): -382/67

GILLETTE BLITZ 2ND WIND

Oseas HB No: 000007352248/CAN
Breed: F F16
PW (\$): -338/81
Milk (%) Protein (kg) Milkfat (kg) Days
4146 3.52 146 3.95 164 216

TELESIS EUON FIRENZE

Birth Ident: BTDD-02-141 (103505)
Breed: PF F16 BW (\$): -183/99

DAM: FMHR-08-32

Breed: F F16
PW (\$): -338/81
4 Lacts. Protein Milkfat
Milk (%) (kg) (%) (kg) Days
4146 3.52 146 3.95 164 216

MONUMENT IMPRESSION

Oseas HB No: 0000066382657/USA (113879)
Breed: PF F16 S✓ D✓
PW (\$): -417/87

SHAYDOC LARNA WYN S1F

Birth Ident: FMHR-15-51
Breed: SF F16 88 VG
PW (\$): -192/86
9 Lacts. Protein Milkfat
Milk (%) (kg) (%) (kg) Days
6403 3.29 211 3.72 238 252

BALLYCAIRN OMAN PELLO

Oseas HB No: 000006638297/GBR (114861)
Breed: PF F16 S✓
PW (\$): -116/95

DAM: FMHR-14-16

Breed: F F16
PW (\$): -176/117
Milk (%) Protein (kg) Milkfat (kg) Days

Nice first calver who had it very tough as a calf so has been carried through to the Autumn, which was well worth it. Sells Freshly calved

Due to Calve: 01/04/2026 Bull: RRVN-23-101
Expected Calf SHAYDOC SIDEKICK CHRYSLER
BW(\$): -299/15 PW(\$): -247/6
Bull Mating Date
RRVN-23-101 23/06/2025 - 23/07/2025

The information on this report is as recorded on the LIC MINDA database as at date of print, and LIC does not warrant the accuracy of the information provided



P001.50 Official Publication of Livestock Improvement Corporation Limited and the NZ Holstein-Friesian Assn. Internal Animal Key = 44798171

Three Generation Pedigree



Shaydoc Limited
New Zealand

AE Herd Averages as at 21/02/2026
Ancestry: 98% BW: -228/43 PW: -159/66

PTPT / HERDCODE: RRVN 2 / 44916
LOCATION: N056-975-661 / 3
DATE: 10/03/2026



REGISTERED HOLSTEIN-FRIESIAN SUPPLEMENTARY SHAYDOC BISON LILAH S2F

Birth Ident: RRVN-22-83 **No. 46**
Breed: SF F14 **Sex:** FEMALE
Date of Birth: 12/09/2022 **Classification:** 2025 87 VG

BW (\$): -73/35 **PW (\$):** -33/69
Protein BV (kg): 26/42 **Fertility BV (%):** -7.1/29
Fat BV (kg): 8/44 **Func Surv BV (%):** -2.3/22
Milk BV (ltr): 1425/47 **Somatic Cell BV:** -0.46/42
Lwt BV (kg): 90/15

Overall Opinion: 0.36/17 **Dairy Conformation:** 0.48/23
Udder Overall: 0.82/25
Avg SCC at latest Lactation: 8/4

Age	Milk (ltr)	Protein (%)	Milkfat (%)	Days	LW	Herd BW
2 yr 9 m	6509	3.29	214	3.60	234	244
1 yr 9 m	6706	3.29	221	3.68	247	286
Avg	6608	3.29	217	3.64	240	265

RANGEVIEW GAUNT BISON-ET

Birth Ident: DPPM-19-101
Breed: PF F16 **G3** **S✓D✓**

BW (\$): 78/50
Protein BV (kg): 32/53
Fat BV (kg): 14/53
Milk BV (ltr): 1428/55
Liveweight BV (kg): 69/42
Fertility BV (%): -1.7/45
Functional Survival BV (%): -1.5/41
Somatic Cell BV: -0.08/52
Fat %: 3.9
Protein %: 3.5

TRILOGY BEEMER LIBRA S1F

Birth Ident: BWDJ-19-37 **91**
Breed: SF F12

BW (\$): -257/45 **PW (\$):** -15/84
Protein BV (kg): 15/54 **Fertility BV (%):** -13.1/38
Fat BV (kg): 2/55 **Func Surv BV (%):** -3.1/35
Milk BV (ltr): 1155/59 **SCC BV:** -0.54/51

Age	Milk (ltr)	Protein (%)	Milkfat (%)	Days	LW
5 yr 11 m	4995	3.41	170	3.85	192
4 yr 11 m	8230	3.32	273	4.01	330
3 yr 0 m	7077	3.47	246	4.11	291
1 yr 11 m	4615	3.56	165	4.09	189
Avg	6229	3.43	214	4.02	251

Traits other than production (2025)
 AM ST MS OO S W C R A R L US FU RU FT RT TL UO DC
 0 0 0 0 9 0 8 4 7 7 5 9 8 5 7 9

MAIRE IG GAUNTLET-ET

Birth Ident: DDYX-12-355 (113086)
Breed: PF F16 **G3** **S✓D✓**

BW (\$): -29/99 **Lwt BV (kg):** 85/99
Protein BV (kg): 28/99 **Fertility BV (%):** -7.8/99
Fat BV (kg): 9/99 **Func Surv BV (%):** -4.6/99
Milk BV (ltr): 1117/99 **SCC BV:** 0.01/99

RANGEVIEW MINT BRAMLEY-ET

Birth Ident: DPPM-11-1
Breed: PF F16 **85 VG**

BW (\$): 181/76 **PW (\$):** 631/87

Age	Milk (ltr)	Protein (%)	Milkfat (%)	Days	LW
6 yr 2 m	8731	3.61	315	3.93	343
3 yr 1 m	6694	3.55	238	4.18	280
2 yr 1 m	6675	3.41	227	3.88	259
Avg	7367	3.53	260	3.99	294

POL BUTTE MC BEEMER-ET

Oseas HB No: 00007525863/CAN (114954)
Breed: PF F16 **G3** **S✓**

BW (\$): -523/88 **Lwt BV (kg):** 170/69
Protein BV (kg): 5/94 **Fertility BV (%):** -17.0/86
Fat BV (kg): -2/94 **Func Surv BV (%):** -2.9/78
Milk BV (ltr): 1162/95 **SCC BV:** -0.07/93

FENTON SETH LOU S0F

Birth Ident: BWDJ-15-37 **86 VG**
Breed: SF F8

BW (\$): -113/31 **PW (\$):** -117/75

Age	Milk (ltr)	Protein (%)	Milkfat (%)	Days	LW
5 yr 0 m	4829	3.19	154	3.86	187
3 yr 10 m	5160	3.44	178	3.41	176
2 yr 10 m	4140	3.81	158	3.62	150
Avg	4710	3.46	163	3.62	171

Traits other than production (2025)
 AM ST MS OO S W C R A R L US FU RU FT RT TL UO DC
 0 0 0 0 9 0 8 4 7 7 5 9 8 8 5 8 4 8 9

INVERNIA TGF IGNITION S3F

Birth Ident: BWHT-09-81 (110086)
Breed: SF F16 **S✓D✓**
BW (\$): -101/99

MAIRE SPICY GABRIELLA-ET

Birth Ident: DDYX-07-101
Breed: PF F16 **85 VG** **S✓D✓**

BW (\$): 96/74 **PW (\$):** 167/83
3 Lacts. Protein Milkfat
Milk (%) (kg) (%) (kg) Days
 7778 3.42 266 4.35 339 300

FAIRMONT MINT-EDITION

Birth Ident: FVDJ-04-7 (105038)
Breed: PF F16 **S✓D✓**
BW (\$): 89/99

RANGEVIEW OMAN BRAMLEY

Birth Ident: DPPM-08-11
Breed: PF F16 **87 VG** **S✓**

BW (\$): 95/73 **PW (\$):** 31/96
6 Lacts. Protein Milkfat
Milk (%) (kg) (%) (kg) Days
 5874 3.46 203 4.39 258 260

DE-SU BKM MCCUTCHEEN 1174-ET

Oseas HB No: 000069990138/USA (112864)
Breed: PF F16 **BW (\$):** -351/91

BUTZ-BUTLER GOLD BANNER-ET

Oseas HB No: 000140145517/USA
Breed: F F16

BW (\$): **PW (\$):**
Milk (%) (kg) (%) (kg) Days

FENTON DANILLO LOIS-ET

Birth Ident: BWDJ-12-14
Breed: PF F16 **85 VG**

BW (\$): -159/46 **PW (\$):** -153/80
3 Lacts. Protein Milkfat
Milk (%) (kg) (%) (kg) Days
 3734 3.75 140 4.02 150 162

Lesdale "L" family. Dam classified EX 91 this spring. Smaller statured but powerful, milky cow. Exciting Bullseye pregnancy.

Traits other than production (2025)
 AM ST MS OO S W C R A R L US FU RU FT RT TL UO DC
 0 0 0 0 9 0 8 4 7 6 8 7 7 5 8 5 7 9

Due to Calve: 26/07/2026 **Bull:** 122792
Expected Calf: MB-LUCKYLADY BULLSEYE-ET
BW(\$): -50/24 **PW(\$):** -45/9

Bull: 122792 **Mating Date:** 20/10/2025
 123728 **1/10/2025**

The information on this report is as recorded on the LIC MINDA database as at date of print, and LIC does not warrant the accuracy of the information provided



P001.50 Official Publication of Livestock Improvement Corporation Limited and the NZ Holstein-Friesian Assn. Internal Animal Key = 45569502

Three Generation Pedigree



Shaydoc Limited
New Zealand

AE Herd Averages as at 21/02/2026
Ancestry : 98% BW : -228/43 PW : -159/66

PTPT / HERDCODE : RRVN 2 / 44916
LOCATION : N056-975-661 / 3
DATE : 10/03/2026



REGISTERED HOLSTEIN-FRIESIAN SUPPLEMENTARY SHAYDOC GOLDEN KUTIE S1F

Birth Ident: RRVN-23-54 No. 164
Breed: SF F15 Sex: FEMALE
Date of Birth: 3/08/2023 Classification:
BW (\$): -275/36 PW (\$): -253/14
Protein BV (kg): -5/42 Fertility BV (%): -2.5/37
Fat BV (kg): -5/42 Func Surv BV (%): -0.1/34
Milk BV (ltr): 367/43 Somatic Cell BV: -0.33/44
Lwt BV (kg): 93/16
Overall Opinion: 0.00/23 Dairy Conformation: -0.16/33
Udder Overall: 0.78/37
Avg SCC at latest Lactation :

Age	Milk (ltr)	Protein (%)	Milkfat (%)	Days	LW	Herd BW
6 yr 4 m	6546	3.64	238	4.48	293	258
5 yr 3 m	5495	3.91	215	4.99	274	305
4 yr 4 m	4898	3.79	185	4.92	241	266
3 yr 4 m	5193	3.96	205	4.55	236	277
2 yr 4 m	3637	3.86	140	4.75	173	157
Avg	5154	3.82	197	4.72	243	253

HEAVENLY GOLDEN DREAMS-ET

Oseas HB No: 000000642262/GBR (113888)
Breed: PF F16 G3 S✓
BW (\$): -424/84
Protein BV (kg): -9/96
Fat BV (kg): -7/97
Milk BV (ltr): 618/97
Liveweight BV (kg): 119/42
Fertility BV (%): -7.4/92
Functional Survival BV (%): -0.5/80
Somatic Cell BV: -0.96/96
Fat %: 4.1
Protein %: 3.2

SHAYDOC PS KUSHLA SOF

Birth Ident: FMHR-17-11 84 GP
Breed: SF F14
PW (\$): -171/85
BW (\$): -154/46 Lwt BV (kg): 67/23
Protein BV (kg): -1/56 Fertility BV (%): 2.5/39
Fat BV (kg): -3/57 Func Surv BV (%): 0.2/30
Milk BV (ltr): 116/59 SCC BV: 0.30/53

Traits other than production (2023)
AM ST MS OO S W C RA R L US FU RU FT RT TL UO DC
0 0 0 0 8 0 8 4 7 7 7 7 6 5 6 4 7 7

BRAEDALE GOLDWYN

Oseas HB No: 000010705608/CAN (102749)
Breed: PF F16 G3,G1 S✓
BW (\$): -244/97 Lwt BV (kg): 124/92
Protein BV (kg): 9/99 Fertility BV (%): -8.8/98
Fat BV (kg): 11/99 Func Surv BV (%): 0.4/97
Milk BV (ltr): 894/99 SCC BV: -0.52/99

MD-DELIGHT DURHAM ATLEE-ET

Oseas HB No: 000131704103/USA
Breed: F F16
Age Milk (ltr) Protein (%) Milkfat (%) Days LW
PW (\$): -404/87

SUNFLOWER PS RF

Oseas HB No: 000442327707/NLD (112705)
Breed: PF F16 G3 S✓
BW (\$): -49/97 Lwt BV (kg): 122/94
Protein BV (kg): 15/99 Fertility BV (%): -1.0/98
Fat BV (kg): 16/99 Func Surv BV (%): 0.7/89
Milk BV (ltr): 511/99 SCC BV: -0.01/99

COOKIE

Birth Ident: FMHR-06-26
Breed: F F12 S#
PW (\$): -144/79
Age Milk (ltr) Protein (%) Milkfat (%) Days LW
11 yr 9 m 1665 3.31 55 3.64 61 75 -27
10 yr 8 m 2661 3.67 98 4.28 114 202 -202
8 yr 8 m 1875 3.30 62 4.13 77 75 113
7 yr 8 m 5128 3.60 184 4.54 233 249 45
6 yr 9 m 2977 3.42 102 3.88 115 159 -70
Avg 3750 3.48 130 4.17 156 189 7 Lacts.

SHOREMAR JAMES

Oseas HB No: 000005902195/CAN (672131)
Breed: PF F16 BW (\$): -331/96

BRAEDALE BALER TWINE

Oseas HB No: 000006860888/CAN
Breed: PF F16
PW (\$): -404/87

REGANCREST ELTON DURHAM-ET

Oseas HB No: 000002250783/USA
Breed: PF F16 BW (\$): -404/87

MD-DELIGHT STRM AMBERLEE-ET

Oseas HB No: 000128108550/USA
Breed: F F16

BW (\$): -142/99
Milk Protein Milkfat PW (\$)
(%) (kg) (%) (kg) Days

O-BEE MANFRED JUSTICE-ET

Oseas HB No: 000122358313/USA (103757)
Breed: PF F16 S✓ BW (\$): 77/99

SAVANNAH

Oseas HB No: 000384379075/NLD
Breed: F F16
PW (\$): -142/99
Milk Protein Milkfat PW (\$)
(%) (kg) (%) (kg) Days

WHINLEA PALADIUM ELSTO-ET

Birth Ident: GBVC-00-46 (101169)
Breed: PF F16 S✓D✓ BW (\$): -142/99

DAM:

Birth Ident: KFGV-00-2
Breed: F F8 S#
PW (\$): -432/82
5 Lacts. Milkfat
Milk Protein Milkfat PW (\$)
(%) (kg) (%) (kg) Days
3257 3.48 113 4.48 146 236

From a very productive family. Sells Freshly Calved.

Due to Calve : 01/04/2026 Bull : RRVN-23-101
Expected Calf SHAYDOC SIDEKICK CHRYSLER
BW(\$): -323/19 PW(\$): -278/7
Bull Mating Date
RRVN-23-101 23/06/2025 - 23/07/2025

The information on this report is as recorded on the LIC MINDA database as at date of print, and LIC does not warrant the accuracy of the information provided

N = Induced T = At least 1 Abnormal Test in this Lactation
D = Lactation values include at least 1 derived test

GeneMark DNA Profiled # = Parentage Uncertain D/S ✓ = Parentage Confirmed by DNA
Indices exclude genomic information with the exception of some historical Herd BW values

31 SHAYDOC MERCY UNO



Three Generation Pedigree

P001.50 Official Publication of Livestock Improvement Corporation Limited

Internal Animal Key = 45277811



Shaydoc Limited
New Zealand

AE Herd Averages as at 21/02/2026
Ancestry : 98% BW : -228/43 PW : -159/66

PTPT / HERDCODE : RRNV 2 / 44916
LOCATION : N056-975-661 / 3
DATE : 10/03/2026



SHAYDOC MERCY UNO

Birth Ident: JKDH-23-23 No. 78

Breed: **F F16** Sex: **FEMALE**
Date of Birth: **23/03/2023** Classification:
BW (\$): **98/40** PW (\$): **-33/54**
Protein BV (kg): **23/49** Fertility BV (%): **-0.7/35**
Fat BV (kg): **25/50** Func Surv BV (%): **1.8/22**
Milk BV (ltr): **976/53** Somatic Cell BV: **0.19/48**
Lwt BV (kg): **80/15**
Overall Opinion: **0.32/20** Dairy Conformation: **0.37/34**
Udder Overall: **0.80/30**
Avg SCC at latest Lactation :

Age	Milk (ltr)	Protein (%)	Milkfat (%)	Days	LW	Herd BW
1 yr 11 m	6440	3.63	234	4.78	308	301
Avg	6440	3.63	234	4.78	308	301

Exceptional 2nd calver, both typey and very milky. Unregistered and sells Freshly calved.

The information on this report is as recorded on the LIC MINDA database as at date of print, and LIC does not warrant the accuracy of the information provided

NOVUM MERCY

Oseas HB No: 000013178104/CAN (122723)
Breed : **F F16** **G3** **S✓**

BW (\$): **183/75**
Protein BV (kg): **35/91**
Fat BV (kg): **57/91**
Milk BV (ltr): **1819/93**
Liveweight BV (kg): **126/25**
Fertility BV (%): **-5.7/80**
Functional Survival BV (%): **1.4/46**
Somatic Cell BV: **0.05/90**
Fat %: **4.4**
Protein %: **3.3**

DAM:

Birth Ident: JKDH-15-23
Breed: **F F15J1** **G3** **S✓D✓**

Age	Milk (ltr)	Protein (%)	Milkfat (%)	Days	LW
9 yr 8 m	5153	4.05	208	4.52	233
8 yr 8 m	7938	4.19	333	4.14	329
7 yr 8 m	7261	4.03	293	4.31	313
6 yr 8 m	7828	4.07	318	4.39	344
5 yr 8 m	7490	4.23	317	4.30	322
4 yr 8 m	7196	4.10	295	4.48	322
2 yr 11 m	6726	4.10	275	4.42	298
1 yr 11 m	4911	4.08	200	4.31	212
Avg	6813	4.11	280	4.35	296

PW (\$): **145/83**
Lwt BV (kg): **34/33**
Fertility BV (%): **4.0/40**
Func Surv BV (%): **2.3/39**
SCC BV: **0.27/51**

WESTCOAST ALCOVE

Oseas HB No: 000012638218/CAN (118772)
Breed: **PF F16** **G3** **S✓**

BW (\$): **419/96** Lwt BV (kg): **144/86**
Protein BV (kg): **58/99** Fertility BV (%): **-7.1/98**
Fat BV (kg): **88/99** Func Surv BV (%): **1.5/88**
Milk BV (ltr): **2691/99** SCC BV: **0.00/99**

PROGENESIS EUGENIO MERCEDES

Oseas HB No: 000012648558/CAN
Breed: **F F16**

Age	Milk (ltr)	Protein (%)	Milkfat (%)	Days	LW
9 yr 8 m	6440	3.63	234	4.78	308
Avg	6440	3.63	234	4.78	308

MOURNE GROVE HOTHOUSE S2F

Birth Ident: HCGP-09-90 (110080)
Breed: **SF F16** **G3** **S✓D✓**

BW (\$): **70/99** Lwt BV (kg): **49/99**
Protein BV (kg): **23/99** Fertility BV (%): **3.4/99**
Fat BV (kg): **3/99** Func Surv BV (%): **3.5/99**
Milk BV (ltr): **812/99** SCC BV: **0.07/99**

DAM:

Birth Ident: JKDH-11-6
Breed: **F F14J2** **G3** **S✓**

Age	Milk (ltr)	Protein (%)	Milkfat (%)	Days	LW
6 yr 9 m	1591	3.88	62	4.04	64
5 yr 8 m	6684	4.21	282	4.88	326
4 yr 0 m	8009	4.16	333	3.98	318
3 yr 1 m	6571	3.94	259	3.99	262
2 yr 0 m	5313	3.92	208	4.20	223
Avg	6644	4.07	270	4.25	283

BW (\$): **-1/50** PW (\$): **9/85**

S-S-I MONTROSS DUKE-ET

Oseas HB No: 003125201993/USA (120765)
Breed: **F F16** **S✓**

BW (\$): **256/70**

GOLD-OAKS MVP ARIA2815-ET
Oseas HB No: 000074072763/USA
Breed: **F F16**

Age	Milk (ltr)	Protein (%)	Milkfat (%)	Days	LW
9 yr 8 m	6440	3.63	234	4.78	308
Avg	6440	3.63	234	4.78	308

SILVERRIDGE V EUGENIO

Oseas HB No: 000012192429/CAN
Breed: **F F16** **S✓D✓**

BW (\$): **-23/62**

OCDELTA MISSY-ET
Oseas HB No: 003127421826/USA
Breed: **F F16**

Age	Milk (ltr)	Protein (%)	Milkfat (%)	Days	LW
9 yr 8 m	6440	3.63	234	4.78	308
Avg	6440	3.63	234	4.78	308

SRC GLENMEAD ROCKSOLID-ET

Birth Ident: FMTG-01-121 (102069)
Breed: **SF F16** **S✓D✓**

BW (\$): **-96/99**

DAM:
Birth Ident: HCGP-05-9
Breed: **F F16** **S✓**

Age	Milk (ltr)	Protein (%)	Milkfat (%)	Days	LW
4 Lacts.	5935	3.80	225	4.14	246
5 Lacts.	5935	3.80	225	4.14	246
Avg	5935	3.80	225	4.14	246

MORROWS SUPER HERO-ET S2F

Birth Ident: JVLH-04-63 (105193)
Breed: **SF F16** **S✓D✓**

BW (\$): **-138/99**

DAM:
Birth Ident: JKDH-05-67
Breed: **FJ F12J4**

Age	Milk (ltr)	Protein (%)	Milkfat (%)	Days	LW
5 Lacts.	5461	4.02	220	5.05	276
6 Lacts.	5461	4.02	220	5.05	276
Avg	5461	4.02	220	5.05	276

BW (\$): **251/86**

N = Induced T = At least 1 Abnormal Test in this Lactation
D = Lactation details include at least one derived test

S = GeneMark DNA Profiled # = Parentage Uncertain D / S ✓ = Parentage Confirmed by DNA
Indices exclude genomic information with the exception of some historical Herd BW values

P001.50

32 SHAYDOC PISTON ZARA



P001.50 Official Publication of Livestock Improvement Corporation Limited Internal Animal Key = 45264210

Three Generation Pedigree



Shaydoc Limited
New Zealand

AE Herd Averages as at 21/02/2026
Ancestry : 98% BW : -228/43 PW : -159/66

PTPT / HERDCODE : RRVV 2 / 44916
LOCATION : N056-975-661 / 3
DATE : 10/03/2026



SHAYDOC PISTON ZARA

Birth Ident: JKDH-23-16 No. 146
Breed: **F F16** Sex: **FEMALE**
Date of Birth: **16/03/2023** Classification:
BW (\$): **-8/39** PW (\$): **-84/53**
Protein BV (kg): **12/47** Fertility BV (%): **-4.4/42**
Fat BV (kg): **18/48** Func Surv BV (%): **0.7/28**
Milk BV (ltr): **949/53** Somatic Cell BV: **-0.50/49**
Lwt BV (kg): **67/15**
Overall Opinion: **0.24/17** Dairy Conformation: **0.22/32**
Udder Overall: **1.03/34**
Avg SCC at latest Lactation :

Age	Milk (ltr)	Protein (%)	Milkfat (%)	Days	LW	Herd BW
1 yr 11 m	6605	3.39	224	4.62	305	301
Avg	6605	3.39	224	4.62	305	301

Another 2nd calver who catches my eye and is milking well. Unregistered and sells Freshly calved.

SANDY-VALLEY PISTON

Oseas HB No: 003014562212/USA (118679)
Breed : **PF F16** **G3** **S✓**
BW (\$): **-66/79**
Protein BV (kg): **19/95**
Fat BV (kg): **29/95**
Milk BV (ltr): **1528/96**
Liveweight BV (kg): **129/27**
Fertility BV (%): **-5.6/89**
Functional Survival BV (%): **0.8/64**
Somatic Cell BV: **-0.77/95**
Fat %: **4.1**
Protein %: **3.2**

DAM:

Birth Ident: JKDH-20-25
Breed: **F F16**
PW (\$): **161/78**
BW (\$): **97/47** Lwt BV (kg): **5/33**
Protein BV (kg): **12/53** Fertility BV (%): **-3.6/43**
Fat BV (kg): **11/54** Func Surv BV (%): **0.7/36**
Milk BV (ltr): **483/56** SCC BV: **-0.27/51**

Age	Milk (ltr)	Protein (%)	Milkfat (%)	Days	LW
3 yr 11 m	5465	3.62	198	3.93	215
3 yr 0 m	6703	3.64	244	4.51	302
2 yr 0 m	5452	3.63	198	4.30	234
Avg	5874	3.63	213	4.26	250

S-S-I MONTROSS JEDI-ET

Oseas HB No: 003123886035/USA (116744)
Breed: **PF F16** **G3** **S✓**
BW (\$): **43/89** Lwt BV (kg): **156/74**
Protein BV (kg): **46/94** Fertility BV (%): **-6.1/92**
Fat BV (kg): **32/94** Func Surv BV (%): **2.1/79**
Milk BV (ltr): **2188/95** SCC BV: **-0.87/93**

SANDY-VALLEY BL PARADISE-ET

Oseas HB No: 000072471723/USA
Breed: **F F16**
BW (\$): **11/99** PW (\$): **5/96**
Age Milk Protein Milkfat Days LW

MEANDER SB WINGMAN-ET S3F

Birth Ident: GMBP-14-501 (115054)
Breed: **SF F16** **G3** **S✓ D✓**
BW (\$): **168/98** Lwt BV (kg): **-16/98**
Protein BV (kg): **11/99** Fertility BV (%): **-1.8/99**
Fat BV (kg): **17/99** Func Surv BV (%): **1.2/97**
Milk BV (ltr): **352/99** SCC BV: **-0.16/99**

DAM:

Birth Ident: JKDH-15-60
Breed: **F F15J1**
PW (\$): **64/82**
BW (\$): **0/48**
Age Milk Protein Milkfat Days LW

Age	Milk (ltr)	Protein (%)	Milkfat (%)	Days	LW
4 yr 8 m	3942	3.86	152	4.70	185
3 yr 8 m	6777	3.99	271	4.89	331
1 yr 9 m	5339	3.76	201	4.32	231
Avg	5353	3.88	208	4.65	249

BACON-HILL MONTROSS-ET

Oseas HB No: 000071703339/USA (114952)
Breed: **PF F16** **S✓**
BW (\$): **40/94**

S-S-I SUPRSIRE MIRI 8679-ET

Oseas HB No: 003011538078/USA
Breed: **F F16**
BW (\$): **5/96**
Milk Protein Milkfat Days

DE-SU 11236 BALISTO-ET

Oseas HB No: 000070625988/USA (117891)
Breed: **PF F16** **S✓**
BW (\$): **5/96**

SANDY-VALLEY NU PRECIOUS-ET

Oseas HB No: 000070811744/USA
Breed: **F F16**
BW (\$): **5/96**
Milk Protein Milkfat Days

SPRING TRALEE BOSS-ET S3F

Birth Ident: JVLH-07-184 (108237)
Breed: **SF F15J1** **S✓ D✓**
BW (\$): **-19/99**

MEANDER FMI APRIL S2F

Birth Ident: GMBP-12-132
Breed: **SF F16** **EXC** **S✓**
BW (\$): **271/94** PW (\$): **806/90**
6 Lacts. Milk Protein Milkfat Days

Milk (ltr)	Protein (%)	Milkfat (%)	Days
7239	4.25	308	5.33
386	264		

GREENWELL TF BLITZ-ET S3F

Birth Ident: JVLH-07-184 (108237)
Breed: **SF F16** **S✓ D✓**
BW (\$): **-23/99**

DAM:

Birth Ident: JKDH-12-78
Breed: **F F14J2**
BW (\$): **-9/50** PW (\$): **146/78**
3 Lacts. Milk Protein Milkfat Days

Milk (ltr)	Protein (%)	Milkfat (%)	Days
5866	4.08	239	4.70
276	272		

The information on this report is as recorded on the LIC MINDA database as at date of print, and LIC does not warrant the accuracy of the information provided

N = Induced T = At least 1 Abnormal Test in this Lactation
D = Lactation details include at least one derived test

S = GeneMark DNA Profilled # = Parentage Uncertain D / S ✓ = Parentage Confirmed by DNA
Indices exclude genomic information with the exception of some historical Herd BW values

P001.50



Three Generation Pedigree



Shaydoc Limited
New Zealand

AE Herd Averages as at 21/02/2026
Ancestry : 98% BW : -228/43 PW : -159/66

PTPT / HERDCODE : RRNV 2 / 44916
LOCATION : N056-975-661 / 3
DATE : 10/03/2026



SHAYDOC SHERPA AMY

Birth Ident: JKDH-23-5 No. 151
Breed: F F16 Sex: FEMALE
Date of Birth: 8/03/2023 Classification:

BW (\$): -18/42 PW (\$): -86/55
Protein BV (kg): 18/47 Fertility BV (%): 3.9/36
Fat BV (kg): 8/48 Func Surv BV (%): 2.0/31
Milk BV (ltr): 952/50 Somatic Cell BV: -0.54/45
Lwt BV (kg): 102/32

Overall Opinion: 0.20/15 Dairy Conformation: 0.20/31
Udder Overall: 0.78/33
Avg SCC at latest Lactation : 19/6

Age	Milk (ltr)	Protein (%)	Milkfat (%)	Days	LW	Herd BW
2 yr 0 m	6307	3.52	222	4.53	286	295
Avg	6307	3.52	222	4.53	286	295

2nd calver that's milking well after having twins. Unregistered and sells Freshly calved.

Due to Calve : 16/03/2026 Bull : 122727
Expected Calf WESTCOAST EARLYBIRD
Bull BW(\$): 82/33 PW(\$): 58/12
Mating Date 8/06/2025

The information on this report is as recorded on the LIC MINDA database as at date of print, and LIC does not warrant the accuracy of the information provided

OCD SHERPA

Oseas HB No: 003142935459/USA (120736)
Breed : PF F16 G3 S✓

BW (\$): -78/94
Protein BV (kg): 32/96
Fat BV (kg): 8/97
Milk BV (ltr): 1485/97
Liveweight BV (kg): 160/93
Fertility BV (%): 2.5/94
Functional Survival BV (%): 2.4/73
Somatic Cell BV: -1.13/96
Fat %: 3.8
Protein %: 3.4

DAM:

Birth Ident: JKDH-17-17
Breed: F F16 G3 S✓ D✓

PW (\$): -82/81
Lwt BV (kg): 44/34
Protein BV (kg): 8/55 Fertility BV (%): 5.1/38
Fat BV (kg): 5/56 Func Surv BV (%): 1.6/38
Milk BV (ltr): 537/58 SCC BV: 0.01/49

Age	Milk (ltr)	Protein (%)	Milkfat (%)	Days	LW
6 yr 11 m	5714	3.55	203	4.32	247
5 yr 11 m	6593	3.58	236	4.11	271
4 yr 11 m	7508	3.53	265	4.33	325
4 yr 0 m	7383	3.52	260	4.26	315
2 yr 2 m	5863	3.48	204	4.32	253
Avg	6612	3.53	234	4.27	282

WESTCOAST PERSEUS

Oseas HB No: 000012283318/CAN (118937)
Breed: PF F16 G3 S✓

BW (\$): 115/98 Lwt BV (kg): 116/95
Protein BV (kg): 34/99 Fertility BV (%): 5.7/98
Fat BV (kg): 20/99 Func Surv BV (%): 1.9/86
Milk BV (ltr): 1289/99 SCC BV: -0.96/99

OCD SPRING SNAPPY 34275-ET

Oseas HB No: 003131668439/USA
Breed: F F16

BW (\$): Age Milk (ltr) Protein (%) Milkfat (%) Days LW

OAKLINE DI LEGACY S2F

Birth Ident: BJDN-10-55 (111057)
Breed: SF F16 G3 S✓ D✓

BW (\$): 25/99 Lwt BV (kg): 55/99
Protein BV (kg): 24/99 Fertility BV (%): 3.0/99
Fat BV (kg): -3/99 Func Surv BV (%): 1.5/98
Milk BV (ltr): 1039/99 SCC BV: 0.02/99

DAM:

Birth Ident: JKDH-14-27
Breed: F F16 G3 S✓ D✓

Age	Milk (ltr)	Protein (%)	Milkfat (%)	Days	LW
10 yr 1 m	493	4.21	21	5.91	29
8 yr 9 m	6302	3.97	250	5.23	329
7 yr 8 m	6886	3.92	270	5.09	351
6 yr 8 m	7373	3.86	285	4.96	366
5 yr 8 m	5919	3.87	229	5.22	309
Avg	6069	3.90	236	5.15	312

Plus 4 unprinted lactations
8 Lacts.

SANDY-VALLEY-1 PENMANSHIP

Oseas HB No: 000108733942/CAN (117873)
Breed: PF F16 S✓

BW (\$): 33/87
VIEW-HOME DRMAN WSCONSIN-ET
Oseas HB No: 000072933048/USA
Breed: F F16
Milk Protein Milkfat
(%) (kg) (%) (kg) Days

WESTENRADE ALTASPRING

Oseas HB No: 000949033666/NLD (115797)
Breed: PF F16 S✓

BW (\$): -47/83
OCD SUPERSIRE SNAPPY
Oseas HB No: 003013463776/USA
Breed: F F16

BW (\$): Protein Milkfat
Milk (%) (kg) (%) (kg) Days

DELTOP IDOL IGNITE S2F

Birth Ident: BRDW-08-105 (109200)
Breed: SF F16 S✓ D✓

BW (\$): -43/93
OAKLINE LIZZI S3F
Birth Ident: BJDN-08-20
Breed: SF F16 S✓

BW (\$): -43/64 PW (\$): 82/86
6 Lacts. Protein Milkfat
Milk (%) (kg) (%) (kg) Days
6001 3.71 223 4.02 241 238

CHARLTONS FI FINALCUT S2F

Birth Ident: FQCB-12-80 (113042)
Breed: SF F16 S✓ D✓

BW (\$): 103/98
DAM:
Birth Ident: JKDH-11-54
Breed: F F15J1 S✓

BW (\$): -69/60 PW (\$): 193/87
9 Lacts. Protein Milkfat
Milk (%) (kg) (%) (kg) Days
7810 3.60 282 3.92 306 286

34 SHAYDOC CHAMPION DEYLA



P001.50 Official Publication of Livestock Improvement Corporation Limited and the NZ Jersey Cattle Breeders Assn. Internal Animal Key = 46561459

Three Generation Pedigree



Shaydoc Limited
New Zealand

AE Herd Averages as at 21/02/2026
Ancestry : 98% BW : -228/43 PW : -159/66

PTPT / HERDCODE : RRNV 2 / 44916
LOCATION : N056-975-661 / 3
DATE : 10/03/2026



REGISTERED JERSEY

SHAYDOC CHAMPION DEYLA

Birth Ident: RRNV-24-30

Breed: PJ J16 Sex: FEMALE
Date of Birth: 10/07/2024 Classification:

BW (\$) : -280/15 PW (\$) : -252/6
Protein BV (kg) : -49/19 Fertility BV (%) : 2.1/14
Fat BV (kg) : -37/20 Func Surv BV (%) : -2.9/9
Milk BV (ltr) : -1187/2 Somatic Cell BV : 0.20/19
Lwt BV (kg) : -86/4
Overall Opinion: -0.32/3 Dairy Conformation: -0.30/13
Udder Overall: 0.59/13
Avg SCC at latest Lactation :

Age	Milk (ltr)	Protein (%)	Milkfat (%)	Days	LW	Herd BW

SHAYDOC RECHARGE CHAMPION

Birth Ident: RRNV-22-105

Breed: PJ J16

BW (\$) : -280/29
Protein BV (kg) : -50/38
Fat BV (kg) : -36/38
Milk BV (ltr) : -1219/39
Liveweight BV (kg) : -91/9
Fertility BV (%) : 0.3/30
Functional Survival BV (%) : -3.3/18
Somatic Cell BV : 0.13/36
Fat % : 5.3
Protein % : 3.7

SHAYDOC ROMANO DELENA

Birth Ident: RRNV-22-28

Breed: PJ J16

BW (\$) : -283/30 PW (\$) : -199/63
Protein BV (kg) : -48/39 Fertility BV (%) : 3.9/25
Fat BV (kg) : -38/40 Func Surv BV (%) : -2.4/16
Milk BV (ltr) : -1156/4 SCC BV : 0.28/39

Age	Milk (ltr)	Protein (%)	Milkfat (%)	Days	LW	
1 yr 11 m	4045	3.82	155	5.19	210	273
Avg	4045	3.82	155	5.19	210	273

Traits other than production (2024)

AM ST MS OO S W C RA R L US FU RU FT RT TL UO DC
0 0 0 0 4 0 7 4 6 6 8 7 8 5 5 4 8 7

LILAC GROVE RINGLETS RECHARGE

Birth Ident: GPDT-16-1 (317726)

Breed: PJ J16

BW (\$) : -327/77 Lwt BV (kg) : -94/31
Protein BV (kg) : -58/95 Fertility BV (%) : 2.2/87
Fat BV (kg) : -39/96 Func Surv BV (%) : -3.6/49
Milk BV (ltr) : -1339/96 SCC BV : 0.12/95

WILLOW DOWNS BEL CHARMING

Birth Ident: BTQB-19-145

Breed: PJ J16

BW (\$) : -231/35 PW (\$) : 125/82

Age	Milk (ltr)	Protein (%)	Milkfat (%)	Days	LW	
5 yr 10 m	5137	3.66	188	5.58	286	232 T
3 yr 11 m	6392	4.07	260	5.49	351	305 T
2 yr 11 m	4346	4.13	179	5.60	243	271
1 yr 11 m	2963	4.16	123	5.43	161	249
Avg	4710	3.99	188	5.53	260	264

SHAYDOC TORNADO ROMANO

Birth Ident: RRNV-20-101

Breed: PJ J16

BW (\$) : -242/35 Lwt BV (kg) : -93/18
Protein BV (kg) : -50/43 Fertility BV (%) : 7.0/33
Fat BV (kg) : -38/44 Func Surv BV (%) : -2.7/20
Milk BV (ltr) : -1242/46 SCC BV : 0.16/41

LINDALE YEGABOMB DELAINA RR

Birth Ident: DPTW-20-26

Breed: PJ J16

BW (\$) : -374/38 PW (\$) : -209/70

Age	Milk (ltr)	Protein (%)	Milkfat (%)	Days	LW	
3 yr 0 m	4972	3.58	178	4.75	236	289
2 yr 0 m	4129	3.41	141	5.17	214	300
Avg	4551	3.50	159	4.94	225	295

ARETHUSA VERBATIM

Oseas HB No: 000116023076/USA (313778)

Breed: PJ J16

BW (\$) : -448/70

DAM: Birth Ident: GPDT-10-23

Breed: J J16

BW (\$) : -377/41 PW (\$) : -316/18
3 Lacts. Protein Milkfat
Milk (%) (kg) (%) (kg) Days
4393 4.09 180 5.93 261 242

BELEDENE IDAHO SUPERIOR RR

Birth Ident: BHKJ-17-133 (321761)

Breed: PJ J16

BW (\$) : -282/54

WILLOW DOWNS VIC CHARLIZE

Birth Ident: BTQB-17-147

Breed: PJ J16

BW (\$) : -364/38 PW (\$) : -593/72
2 Lacts. Protein Milkfat
Milk (%) (kg) (%) (kg) Days
3505 3.87 136 5.29 185 265

KAURI GLEN HG TORNADO ET

Birth Ident: BCVK-13-76 (314765)

Breed: PJ J16

BW (\$) : -282/83

HASTY RIVER RD ROSLEAF RR

Birth Ident: BJVV-16-73

Breed: PJ J16

BW (\$) : -220/35 PW (\$) : -183/83
8 Lacts. Protein Milkfat
Milk (%) (kg) (%) (kg) Days
P 3875 3.71 144 5.75 223 254

TREGIBBY YEGABOMB

Oseas HB No: 744772100910/GBR (316716)

Breed: PJ J16

BW (\$) : -389/62

HASTY RIVER DREAM DAYTIME

Birth Ident: BJVV-13-151

Breed: J J16

BW (\$) : -461/40 PW (\$) : -222/83
11 Lacts. Protein Milkfat
Milk (%) (kg) (%) (kg) Days
4598 3.22 148 4.32 199 248

Real eye catcher to start the heifers off. Combines some incredible Jersey cows in this pedigree.

Due to Calve : 29/07/2026 Bull :
Expected Calf
Bull Mating Date & PW(\$):

The information on this report is as recorded on the LIC MINDA database as at date of print, and LIC does not warrant the accuracy of the information provided



Three Generation Pedigree



Shaydoc Limited
New Zealand

AE Herd Averages as at 21/02/2026
Ancestry : 98% BW : -228/43 PW : -159/66

PTPT / HERDCODE : RRVN 2 / 44916
LOCATION : N056-975-661 / 3
DATE : 10/03/2026



REGISTERED JERSEY

SHAYDOC CHAMPION MILAH

Birth Ident: RRVN-24-23

Breed: PJ J16 Sex: FEMALE
Date of Birth: 5/07/2024 Classification:

BW (\$) : -284/15 PW (\$) : -246/7
Protein BV (kg) : -52/20 Fertility BV (%) : 1.0/14
Fat BV (kg) : -38/20 Func Surv BV (%) : -3.3/8
Milk BV (ltr) : -1444/2 Somatic Cell BV : 0.21/19
Lwt BV (kg) : -88/3
Overall Opinion: -0.29/3 Dairy Conformation: -0.35/13
Udder Overall: 0.65/13
Avg SCC at latest Lactation :

Age	Milk (ltr)	Protein (%)	Milkfat (kg)	Days	LW	Herd BW

Another eye catching heifer.
This time Descending from
Lindale Imps Milou VHC 94 -
Supreme of Waikato Purebred
show 2022 at 4yrs.

Due to Calve : 13/08/2026 Bull :
Expected Calf
Bull Mating Date & PW(\$):

The information on this report is as recorded on the LIC MINDA database as at date of print, and LIC does not warrant the accuracy of the information provided

SHAYDOC RECHARGE CHAMPION

Birth Ident: RRVN-22-105

Breed: PJ J16

BW (\$) : -280/29
Protein BV (kg) : -50/38
Fat BV (kg) : -36/38
Milk BV (ltr) : -1219/39
Liveweight BV (kg) : -91/9
Fertility BV (%) : 0.3/30
Functional Survival BV (%) : -3.3/18
Somatic Cell BV : 0.13/36
Fat % : 5.3
Protein % : 3.7

SHAYDOC UNIQUE MILO

Birth Ident: RRVN-22-56

Breed: PJ J16

PW (\$) : -254/65
Lwt BV (kg) : -85/4
Protein BV (kg) : -54/41 Fertility BV (%) : 1.7/27
Fat BV (kg) : -39/42 Func Surv BV (%) : -3.3/13
Milk BV (ltr) : -1669/4 SCC BV : 0.30/39

Age	Milk (ltr)	Protein (%)	Milkfat (kg)	Days	LW
3 yr 0 m	1495	3.95	59	5.63	84
1 yr 11 m	3476	3.91	136	5.90	205
Avg	3476	3.91	136	5.90	205

Traits other than production (2024)
AM ST MS OO S W C RA R L US FU RU FT RT TL UO DC
0 0 0 0 3 0 7 4 5 6 8 8 8 5 6 4 8 7

LILAC GROVE RINGLETS RECHARGE

Birth Ident: GPDT-16-1 (317726)

Breed: PJ J16

BW (\$) : -327/77 Lwt BV (kg) : -94/31
Protein BV (kg) : -58/95 Fertility BV (%) : 2.2/87
Fat BV (kg) : -39/96 Func Surv BV (%) : -3.6/49
Milk BV (ltr) : -1339/96 SCC BV : 0.12/95

WILLOW DOWNS BEL CHARMING

Birth Ident: BTQB-19-145

Breed: PJ J16

Age	Milk (ltr)	Protein (%)	Milkfat (kg)	Days	LW
5 yr 10 m	5137	3.66	188	5.58	286
3 yr 11 m	6392	4.07	260	5.49	351
2 yr 11 m	4346	4.13	179	5.60	243
1 yr 11 m	2963	4.16	123	5.43	161
Avg	4710	3.99	188	5.53	260

JIMANDAV LEON UNIQUE RR

Birth Ident: FGBM-19-55 (322767)

Breed: PJ J16

BW (\$) : -318/42 Lwt BV (kg) : -82/9
Protein BV (kg) : -57/56 Fertility BV (%) : -1.1/45
Fat BV (kg) : -39/57 Func Surv BV (%) : -4.3/16
Milk BV (ltr) : -1880/59 SCC BV : 0.34/54

LINDALE MALAKI MILAN RR

Birth Ident: DPTW-20-13

Breed: PJ J16

Age	Milk (ltr)	Protein (%)	Milkfat (kg)	Days	LW
5 yr 1 m	1562	3.84	60	5.53	86
4 yr 1 m	4188	3.80	159	5.88	246
3 yr 2 m	3454	3.74	129	5.52	190
2 yr 1 m	2972	4.02	120	5.64	168
Avg	3538	3.84	136	5.69	201

ARETHUSA VERBATIM

Oseas HB No: 000116023076/USA (313778)

Breed: PJ J16

BW (\$) : -448/70
Birth Ident: GPDT-10-23
Breed: J J16
BW (\$) : -377/41 PW (\$) : -316/18
3 Lacts. Protein Milkfat
Milk (%) (kg) (%) (kg) Days
4393 4.09 180 5.93 261 242

BELEDENE IDAHO SUPERIOR RR

Birth Ident: BHKJ-17-133 (321761)

Breed: PJ J16

BW (\$) : -364/38 PW (\$) : -593/72
2 Lacts. Protein Milkfat
Milk (%) (kg) (%) (kg) Days
3505 3.87 136 5.29 185 265

BELEDENE COMS LEON

Birth Ident: BHKJ-09-51 (314709)

Breed: J J16

BW (\$) : -367/70
Beldene Sams Starlee PB
Birth Ident: BHKJ-10-46
Breed: J J16
BW (\$) : -212/56 PW (\$) : 128/82
7 Lacts. Protein Milkfat
Milk (%) (kg) (%) (kg) Days
4608 4.53 209 6.50 299 267

LINDALE GUN MALAKI

Birth Ident: DPTW-18-31

Breed: J J16

BW (\$) : -424/45
Lindale Imps Milou RR
Birth Ident: DPTW-18-43
Breed: PJ J16
BW (\$) : -482/37 PW (\$) : -403/82
4 Lacts. Protein Milkfat
Milk (%) (kg) (%) (kg) Days
3478 4.16 145 5.87 204 274



P001.50 Official Publication of Livestock Improvement Corporation Limited and the NZ Holstein-Friesian Assn. Internal Animal Key = 46540566

Three Generation Pedigree



Shaydoc Limited
New Zealand

AE Herd Averages as at 21/02/2026
Ancestry : 98% BW : -228/43 PW : -159/66

PTPT / HERDCODE : RRVN 2 / 44916
LOCATION : N056-975-661 / 3
DATE : 10/03/2026



REGISTERED HOLSTEIN-FRIESIAN

SHAYDOC SIDEKICK TANSY

Birth Ident: RRVN-24-7

Breed: PF F16 Sex: FEMALE
Date of Birth: 24/06/2024 Classification:

BW (\$): -247/40 PW (\$): -225/15
Protein BV (kg): 1/45 Fertility BV (%): -4.6/39
Fat BV (kg): -6/45 Func Surv BV (%): -0.1/38
Milk BV (ltr): 540/44 Somatic Cell BV: -0.45/43
Lwt BV (kg): 86/26
Overall Opinion: -0.16/27 Dairy Conformation: 0.31/44
Udder Overall: 1.25/41
Avg SCC at latest Lactation :

Age	Milk (ltr)	Protein (%)	Milkfat (%)	Days	LW	Herd BW
-----	------------	-------------	-------------	------	----	---------

WALNUTLAWN SIDEKICK

Oseas HB No: 000012508113/CAN (118685)

Breed: PF F16

BW (\$): -303/93
Protein BV (kg): -6/98
Fat BV (kg): 0/98
Milk BV (ltr): 335/98
Liveweight BV (kg): 109/76
Fertility BV (%): -5.9/95
Functional Survival BV (%): 1.4/83
Somatic Cell BV: -0.31/98
Fat %: 4.5
Protein %: 3.5

SHAYDOC SEAVER TANDRA

Birth Ident: RRVN-19-33 87 VG

Breed: PF F16

BW (\$): -201/47 PW (\$): -44/86
Protein BV (kg): 8/55 Lwt BV (kg): 64/26
Fat BV (kg): -12/56 Fertility BV (%): -3.4/44
Milk BV (ltr): 746/58 Func Surv BV (%): -1.5/40
SCC BV: -0.60/54

Age	Milk (ltr)	Protein (%)	Milkfat (%)	Days	LW	
5 yr 10 m	6872	3.26	224	3.92	269	236
4 yr 10 m	8113	3.49	283	4.18	339	289
3 yr 11 m	7612	3.43	261	4.00	305	263
2 yr 11 m	6377	3.58	228	4.36	278	282
1 yr 11 m	3906	3.66	143	4.29	168	285
Avg	6576	3.46	228	4.13	272	271

Traits other than production (2025)
AM ST MS OO S W C RA R L US FU RU FT RT TL UO DC
0 0 0 0 9 0 8 5 6 6 8 7 8 5 7 6 8 8 8

WILLSBRO ABBOTT

Oseas HB No: 388380500583/GBR

Breed: F F16

BW (\$): -42/68 Lwt BV (kg): 93/44
Protein BV (kg): 9/75 Fertility BV (%): -2.6/74
Fat BV (kg): 23/75 Func Surv BV (%): -0.1/68
Milk BV (ltr): 853/75 SCC BV: -0.54/75

WALNUTLAWN MCCUTCHEN SUMMER

Oseas HB No: 00001120480/CAN

Breed: F F16

Age	Milk (ltr)	Protein (%)	Milkfat (%)	Days	LW
-----	------------	-------------	-------------	------	----

R-E-W SEAVER-ET

Oseas HB No: 000137012381/USA (110889)

Breed: PF F16

BW (\$): -338/92 Lwt BV (kg): 119/74
Protein BV (kg): 16/98 Fertility BV (%): -5.0/96
Fat BV (kg): -19/98 Func Surv BV (%): -1.6/85
Milk BV (ltr): 1128/99 SCC BV: -0.63/98

ALCAMENO MEW TANNA

Birth Ident: KFYF-09-73

Breed: PF F16

Age	Milk (ltr)	Protein (%)	Milkfat (%)	Days	LW	
12 yr 11 m	5357	3.54	190	4.11	220	261
11 yr 11 m	5218	3.75	196	4.52	236	285
10 yr 11 m	5989	3.83	229	4.20	252	277
9 yr 11 m	4794	3.74	179	4.00	192	166
8 yr 11 m	5232	3.70	193	3.97	208	224
Avg	5232	3.70	193	3.97	208	224

STE ODILE SATISFACTION

Oseas HB No: 000107684748/CAN (116722)

Breed: F F16

BW (\$): -197/60

WILLSBRO MOGUL AMBER ET
Oseas HB No: 000012416103/GBR
Breed: F F16

BW (\$): PW (\$):
Milk (ltr) Protein (%) Milkfat (%) Days

DE-SU BKM MCCUTCHEN 1174-ET

Oseas HB No: 00006990138/USA (112864)

Breed: PF F16

BW (\$): -351/91

MISTY SPRINGS LAVANG
Oseas HB No: 000009979603/CAN
Breed: F F16

BW (\$): PW (\$):
Milk (ltr) Protein (%) Milkfat (%) Days

BRAEDALE GOLDWYN

Oseas HB No: 000010705608/CAN (102749)

Breed: PF F16

BW (\$): -244/97

MORNINGVIEW DRH SANTA-ET
Oseas HB No: 000133019872/USA
Breed: F F16

BW (\$): PW (\$):
Milk (ltr) Protein (%) Milkfat (%) Days

MURITAI ELSTO WYATT

Birth Ident: DYWB-06-64 (107574)

Breed: PF F16

BW (\$): -148/95

ALCAMENO RINGDE TYLA
Birth Ident: KFYF-06-50
Breed: PF F16 78 G

BW (\$): -229/52 PW (\$): -131/87
6 Lacts. Protein Milkfat
Milk (%) (kg) (%) (kg) Days
4428 3.63 161 3.92 174 219

Daughter of Lot 8. Deep & open ribbed heifer which should follow in her mothers' footsteps.

Due to Calve : 14/07/2026 Bull :
Expected Calf
Bull Mating Date & PW(\$):

The information on this report is as recorded on the LIC MINDA database as at date of print, and LIC does not warrant the accuracy of the information provided

N = Induced T = At least 1 Abnormal Test in this Lactation
D = Lactation details include at least one derived test

GeneMark DNA Profiled # = Parentage Uncertain D / S ✓ = Parentage Confirmed by DNA
Indices exclude genomic information with the exception of some historical Herd BW values

37 SHAYDOC CASINO KIELE



P001.50 Official Publication of Livestock Improvement Corporation Limited and the NZ Jersey Cattle Breeders Assn. Internal Animal Key = 46701513

Three Generation Pedigree



Shaydoc Limited
New Zealand

AE Herd Averages as at 21/02/2026
Ancestry : 98% BW : -228/43 PW : -159/66

PTPT / HERDCODE : RRNV 2 / 44916
LOCATION : N056-975-661 / 3
DATE : 10/03/2026



REGISTERED JERSEY



SHAYDOC CASINO KIELE

Birth Ident: RRNV-24-54

Breed: PJ J16 Sex: FEMALE
Date of Birth: 29/07/2024 Classification:

BW (\$): -72/40 PW (\$): -41/16
Protein BV (kg): -21/41 Fertility BV (%): 0.2/37
Fat BV (kg): -19/41 Func Surv BV (%): -0.2/30
Milk BV (ltr): -840/42 Somatic Cell BV: 0.00/44
Lwt BV (kg): -66/38
Overall Opinion: -0.21/26 Dairy Conformation: -0.10/46
Udder Overall: 0.89/40
Avg SCC at latest Lactation :

Age	Milk (ltr)	Protein (%)	Milkfat (%)	Days	LW	Herd BW
-----	------------	-------------	-------------	------	----	---------

ELLIOTTS REGENCY CASINO-ET

Oseas HB No: 003125141657/USA (317715)

Breed: PJ J16 G3

BW (\$): -257/95
Protein BV (kg): -30/98
Fat BV (kg): -37/98
Milk BV (ltr): -1024/99
Liveweight BV (kg): -57/84
Fertility BV (%): 0.4/95
Functional Survival BV (%): 0.6/70
Somatic Cell BV: 0.11/98
Fat %: 5.1
Protein %: 4

SHAYDOC CHAMP KIARA

Birth Ident: RRNV-19-64

Breed: PJ J16 G3 SV

PW (\$): 203/93
BW (\$): 112/55 Lwt BV (kg): -74/67
Protein BV (kg): -12/55 Fertility BV (%): 0.1/44
Fat BV (kg): -2/55 Func Surv BV (%): -0.9/37
Milk BV (ltr): -656/57 SCC BV: -0.11/51

Age	Milk (ltr)	Protein (%)	Milkfat (%)	Days	LW
4 yr 11 m	5912	4.04	239	5.23	309
3 yr 11 m	5272	4.22	222	5.42	286
2 yr 11 m	5398	4.17	225	5.97	322
1 yr 10 m	3392	4.20	142	5.51	187
Avg	4993	4.15	207	5.53	276

293 4 Lacts.

Traits other than production (2024)

AM ST MS OO S W C RA R L US FU RU FT RT TL UO UD C

0 0 0 0 5 0 9 4 6 6 7 8 7 5 5 5 7 8

TJF VISIONARY REGENCY

Oseas HB No: 000067248196/USA (318711)

Breed: J J16 G3

BW (\$): -170/57 Lwt BV (kg): -54/30
Protein BV (kg): -16/65 Fertility BV (%): -2.4/62
Fat BV (kg): -25/68 Func Surv BV (%): -1.6/48
Milk BV (ltr): -380/71 SCC BV: 0.08/66

CHILLI PREMIER CINEMA-ET

Oseas HB No: 00007157202/USA

Breed: J J16

Age	Milk (ltr)	Protein (%)	Milkfat (%)	Days	LW
-----	------------	-------------	-------------	------	----

RIVERINA RONALDO CHAMP

Birth Ident: DRKQ-13-192 (314516)

Breed: PJ J16 G3 SV DV

BW (\$): 199/99 Lwt BV (kg): -77/98
Protein BV (kg): -7/99 Fertility BV (%): -2.2/99
Fat BV (kg): 2/99 Func Surv BV (%): 1.0/97
Milk BV (ltr): -765/99 SCC BV: -0.29/99

SHAYDOC ON TIME KIRI

Birth Ident: JPM-10-151

Breed: PJ J16

Age	Milk (ltr)	Protein (%)	Milkfat (%)	Days	LW
-----	------------	-------------	-------------	------	----

9 yr 0 m 3404 3.88 132 4.19 143 148 -81
7 yr 8 m 5748 3.73 214 4.69 270 305 61
6 yr 0 m 5280 3.78 200 5.22 276 305 7
5 yr 0 m 5258 3.65 192 4.38 230 245 10
4 yr 0 m 5117 3.73 191 4.74 243 240 159

Avg 5042 3.71 187 4.65 234 255 7 Lacts.

ALL LYNNS LEGAL VISIONARY

Oseas HB No: 000117349900/USA

Breed: J J16 BW (\$): -167/68

TJF PLUS ROXY 963
Oseas HB No: 000117349900/USA
Breed: J J16

BW (\$)	Protein (%)	Milkfat (%)	PW (\$)
---------	-------------	-------------	---------

HAWARDEN IMPULS PREMIER

Oseas HB No: 000067107510/USA (314746)

Breed: PJ J16 SV BW (\$): -84/90

BW (\$)	Protein (%)	Milkfat (%)	PW (\$)
---------	-------------	-------------	---------

FAMILY HILL CONNECTION CHILLI
Oseas HB No: 000114535186/USA
Breed: J J16

KERSTENS KRC RONALDO

Birth Ident: HJON-08-104 (309090)

Breed: PJ J16 SV DV BW (\$): 179/99

RIVERINA JACK CHUCKIE
Birth Ident: DRKQ-10-108
Breed: PJ J16 VG2 SV DV

BW (\$)	Protein (%)	Milkfat (%)	PW (\$)
---------	-------------	-------------	---------

LENGREST ON TIME-ET

Oseas HB No: 000101962790/CAN (309739)

Breed: PJ J16 SV BW (\$): -193/96

MILSTONE MAUNGA KIRI

Birth Ident: JPM-06-95

Breed: PJ J16 SV

BW (\$)	Protein (%)	Milkfat (%)	PW (\$)
---------	-------------	-------------	---------

Williams "K" family. Dam consistently produced over 500kg. A nice framed dairy heifer.

Due to Calve : 17/08/2026 Bull :
Expected Calf
Bull Mating Date & Mating Date
Milkfat Mating Date & Mating Date
PW(\$):

The information on this report is as recorded on the LIC MINDA database as at date of print, and LIC does not warrant the accuracy of the information provided

N = Induced T = At least 1 Abnormal Test in this Lactation
D = Lactation values include at least 1 derived test

GeneMark DNA Profiled # = Parentage Uncertain D / S ✓ = Parentage Confirmed by DNA
Indices exclude genomic information with the exception of some historical Herd BW values

P001.50

38 SHAYDOC ROMANO FLIRT



P001.50 Official Publication of Livestock Improvement Corporation Limited and the NZ Jersey Cattle Breeders Assn. Internal Animal Key = 47223462

Three Generation Pedigree



Shaydoc Limited
New Zealand

AE Herd Averages as at 21/02/2026
Ancestry : 98% BW : -228/43 PW : -159/66

PTPT / HERDCODE : RRNV 2 / 44916
LOCATION : N056-975-661 / 3
DATE : 10/03/2026



REGISTERED JERSEY



SHAYDOC ROMANO FLIRT

Birth Ident: RRNV-24-73

Breed: PJ J16 Sex: FEMALE
Date of Birth: 2/09/2024 Classification:

BW (\$) : -340/20 PW (\$) : -304/9
Protein BV (kg) : -49/24 Fertility BV (%) : 1.8/19
Fat BV (kg) : -42/25 Func Surv BV (%) : -2.3/12
Milk BV (ltr) : -1325/2 Somatic Cell BV : 0.33/23
Lwt BV (kg) : -75/10
Overall Opinion : -0.23/7 Dairy Conformation : -0.16/16
Udder Overall : 0.51/15
Avg SCC at latest Lactation :

Age	Milk (ltr)	Protein (%)	Milkfat (%)	Days	LW	Herd BW
-----	------------	-------------	-------------	------	----	---------

SHAYDOC TORNADO ROMANO

Birth Ident: RRNV-20-101

Breed : PJ J16 G3 SV ✓

BW (\$) : -242/35
Protein BV (kg) : -50/43
Fat BV (kg) : -38/44
Milk BV (ltr) : -1242/46
Liveweight BV (kg) : -93/18
Fertility BV (%) : 7.0/33
Functional Survival BV (%) : -2.7/20
Somatic Cell BV : 0.16/41
Fat % : 5.4
Protein % : 3.8

OWHAROA TEQUILA ANNMARIE S3J

Birth Ident: HVQB-21-49

Breed: SJ J16 82 GP

BW (\$) : -440/43 PW (\$) : -423/75
Protein BV (kg) : -49/52 Fertility BV (%) : -3.5/41
Fat BV (kg) : -46/53 Func Surv BV (%) : -1.8/25
Milk BV (ltr) : -1407/5 SCC BV : 0.51/49

Age	Milk (ltr)	Protein (%)	Milkfat (%)	Days	LW
3 yr 9 m	3303	3.67	121	4.90	162
2 yr 11 m	3490	3.63	127	4.98	174
2 yr 0 m	3039	3.87	117	4.59	139
Avg	3277	3.71	122	4.83	158

Traits other than production (2024)
AM ST MS OO S W C RA R L US FU RU FT RT TL UD OC
0 0 0 0 6 0 8 4 6 5 6 5 4 5 6 6 4 4 8

KAURI GLEN HG TORNADO ET

Birth Ident: BCVK-13-76 (314765)

Breed: PJ J16 G3

BW (\$) : -282/83 Lwt BV (kg) : -93/67
Protein BV (kg) : -47/93 Fertility BV (%) : 9.3/84
Fat BV (kg) : -46/93 Func Surv BV (%) : -2.4/58
Milk BV (ltr) : -1175/94 SCC BV : 0.29/92

HASTY RIVER RD ROSLEAF RR

Birth Ident: BJYV-16-73

Breed: PJ J16 G3 85 VG

BW (\$) : -220/35 PW (\$) : -183/83

Age	Milk (ltr)	Protein (%)	Milkfat (%)	Days	LW
9 yr 0 m	3091	3.36	104	4.74	146
7 yr 11 m	5521	3.53	195	5.25	290
6 yr 11 m	4979	3.78	188	6.24	311
5 yr 11 m	4606	3.83	176	6.48	298
4 yr 11 m	3607	3.92	141	5.94	214
Avg	3875	3.71	144	5.75	223

TOWER VUE PRIME TEQUILA

Oseas HB No: 000114816452/USA (311745)

Breed: PJ J16 G3

BW (\$) : -435/91 Lwt BV (kg) : -46/75
Protein BV (kg) : -46/96 Fertility BV (%) : 0.9/90
Fat BV (kg) : -44/96 Func Surv BV (%) : -1.8/65
Milk BV (ltr) : -1381/97 SCC BV : 0.90/95

OWHAROA BENS ANTOINETTE

Birth Ident: HVQB-13-50

Breed: J J16

BW (\$) : -376/46 PW (\$) : -326/76

Age	Milk (ltr)	Protein (%)	Milkfat (%)	Days	LW
8 yr 11 m	1290	3.88	50	5.32	69
8 yr 0 m	3753	4.04	151	6.25	234
6 yr 11 m	4389	4.35	191	6.27	275
5 yr 11 m	3621	4.26	154	5.55	201
4 yr 11 m	4187	4.09	171	6.42	269
Avg	4049	4.21	170	6.15	249

SV JADE HIRED GUN ET

Oseas HB No: 00000533366/AUS (312766)

Breed: PJ J16 BW (\$) : -228/83

BRUNCHILLI SAMBO TAMMY
Oseas HB No: 00000533366/AUS
Breed: J J16

BW (\$) : Protein Milkfat
Milk (%) (kg) (%) (kg) Days

HASTY RIVER SNOW ROSEBUD

Birth Ident: BJYV-13-50

Breed: J J16 BW (\$) : -203/33

BW (\$) : -287/38 PW (\$) : -1/82
4 Lacts. Protein Milkfat
Milk (%) (kg) (%) (kg) Days
3599 4.21 151 5.55 200 274

GIL-BAR SPARKLER PRIMETIME

Oseas HB No: 00000663520/USA

Breed: J J16 BW (\$) : -468/33

PLEASANT NOOK SAMBO TEAL
Oseas HB No: 000010202602/CAN
Breed: J J16

BW (\$) : Protein Milkfat
Milk (%) (kg) (%) (kg) Days

HARBOURSIDE NADINES BENJI

Birth Ident: BWQF-06-17

Breed: J J16 BW (\$) : -553/72

OWHAROA JADE ANTONIE ET
Birth Ident: HVQB-06-29
Breed: J J16

BW (\$) : -215/50 PW (\$) : -26/68
3 Lacts. Protein Milkfat
Milk (%) (kg) (%) (kg) Days
4049 4.18 169 5.85 237 266

Descends from Owharoa Lexs Annabelle who traced back to Tarnhowe Blue Chenille – Very interesting pedigree here

Due to Calve : 08/08/2026 Bull :
Expected Calf
Bull Mating Date & Mating Date PW(\$):

The information on this report is as recorded on the LIC MINDA database as at date of print, and LIC does not warrant the accuracy of the information provided

N = Induced T = At least 1 Abnormal Test in this Lactation
D = Lactation details include at least one derived test

GeneMark DNA Profiled # = Parentage Uncertain D / S ✓ = Parentage Confirmed by DNA
Indices exclude genomic information with the exception of some historical Herd BW values

P001.50

39 SHAYDOC CHAMPION BLIZZARD



P001.50 Official Publication of Livestock Improvement Corporation Limited and the NZ Jersey Cattle Breeders Assn. Internal Animal Key = 46545962

Three Generation Pedigree



Shaydoc Limited
New Zealand

AE Herd Averages as at 21/02/2026
Ancestry: 98% BW: -228/43 PW: -159/66

PTPT / HERDCODE: RRNV 2 / 44916
LOCATION: N056-975-661 / 3
DATE: 10/03/2026



REGISTERED JERSEY SUPPLEMENTARY SHAYDOC CHAMPION BLIZZARD S1J

Birth Ident: RRNV-24-14
Breed: SJ J16 Sex: FEMALE
Date of Birth: 1/07/2024 Classification:
BW (\$): -232/14 **PW (\$):** -199/6
Protein BV (kg): -39/18 **Fertility BV (%):** 0.5/12
Fat BV (kg): -30/18 **Func Surv BV (%):** -2.6/6
Milk BV (ltr): -1069/2 **Somatic Cell BV:** 0.45/18
Lwt BV (kg): -75/3
Overall Opinion: -0.24/3 Dairy Conformation: -0.34/12
Udder Overall: 0.38/13
Avg SCC at latest Lactation:

Age	Milk (ltr)	Protein (%)	Milkfat (%)	Days	LW	Herd BW
-----	------------	-------------	-------------	------	----	---------

SHAYDOC RECHARGE CHAMPION

Birth Ident: RRNV-22-105
Breed: PJ J16
BW (\$): -280/29
Protein BV (kg): -50/38
Fat BV (kg): -36/38
Milk BV (ltr): -1219/39
Liveweight BV (kg): -91/9
Fertility BV (%): 0.3/30
Functional Survival BV (%): -3.3/18
Somatic Cell BV: 0.13/36
Fat %: 5.3
Protein %: 3.7

SHAYDOC ROMANOS BLESSING SOJ

Birth Ident: RRNV-22-3
Breed: SJ J16
BW (\$): -184/25 **PW (\$):** -264/65
Protein BV (kg): -29/33 **Fertility BV (%):** 0.6/18
Fat BV (kg): -25/34 **Func Surv BV (%):** -1.8/7
Milk BV (ltr): -919/38 **SCC BV:** 0.76/32

Age	Milk (ltr)	Protein (%)	Milkfat (%)	Days	LW
3 yr 1 m	3541	3.51	124	4.91	174
2 yr 0 m	4229	3.62	153	5.13	217
Avg	3885	3.57	139	5.03	196

Traits other than production (2024)
AM ST MS OO S W C RA R L US FU RU FT RT TL UO DC
0 0 0 0 4 0 7 3 5 6 7 8 7 4 5 5 7 7

LILAC GROVE RINGLETS RECHARGE

Birth Ident: GPDT-16-1 (317726)
Breed: PJ J16
BW (\$): -327/77 **Lwt BV (kg):** -94/31
Protein BV (kg): -58/95 **Fertility BV (%):** 2.2/87
Fat BV (kg): -39/96 **Func Surv BV (%):** -3.6/49
Milk BV (ltr): -1339/96 **SCC BV:** 0.12/95

WILLOW DOWNS BEL CHARMING

Birth Ident: BTQB-19-145
Breed: PJ J16
BW (\$): -231/35 **PW (\$):** 125/82

Age	Milk (ltr)	Protein (%)	Milkfat (%)	Days	LW
5 yr 10 m	5137	3.66	188	5.58	286
3 yr 11 m	6392	4.07	260	5.49	351
2 yr 11 m	4346	4.13	179	5.60	243
1 yr 11 m	2963	4.16	123	5.43	161
Avg	4710	3.99	188	5.53	260

SHAYDOC TORNADO ROMANO

Birth Ident: RRNV-20-101
Breed: PJ J16
BW (\$): -242/35 **Lwt BV (kg):** -93/18
Protein BV (kg): -50/43 **Fertility BV (%):** 7.0/33
Fat BV (kg): -38/44 **Func Surv BV (%):** -2.7/20
Milk BV (ltr): -1242/46 **SCC BV:** 0.16/41

LINDALE GAME C BLOSSOM RR

Birth Ident: DPTW-20-9
Breed: PJ J16
BW (\$): -321/39 **PW (\$):** -174/70

Age	Milk (ltr)	Protein (%)	Milkfat (%)	Days	LW
3 yr 0 m	4256	4.13	176	5.50	234
2 yr 0 m	3565	4.13	147	5.54	198
Avg	3911	4.13	161	5.52	216

ARETHUSA VERBATIM

Oseas HB No: 000116023076/USA (313778)
Breed: PJ J16 **BW (\$):** -448/70

DAM:
Birth Ident: GPDT-10-23
Breed: J J16

BW (\$): -377/41 **PW (\$):** -316/18
3 Lacts. Protein Milkfat
Milk (%) (kg) (%) (kg) Days
4393 4.09 180 5.93 261 242

BELEDENE IDAHO SUPERIOR RR

Birth Ident: BHKJ-17-133 (321761)
Breed: PJ J16 **BW (\$):** -282/54

WILLOW DOWNS VIC CHARLIZE
Birth Ident: BTQB-17-147
Breed: PJ J16

BW (\$): -364/38 **PW (\$):** -593/72
2 Lacts. Protein Milkfat
Milk (%) (kg) (%) (kg) Days
3505 3.87 136 5.29 185 265

KAURI GLEN HG TORNADO ET

Birth Ident: BCVK-13-76 (314765)
Breed: PJ J16 **BW (\$):** -282/83

HASTY RIVER RD ROSLEAF RR
Birth Ident: BJVV-16-73
Breed: PJ J16 85 VG

BW (\$): -220/35 **PW (\$):** -183/83
8 Lacts. Protein Milkfat
Milk (%) (kg) (%) (kg) Days
9 3875 3.71 144 5.75 223 254

PAYNESIDE GAME CHANGER

Oseas HB No: 000011830110/CAN (318771)
Breed: PJ J16 **BW (\$):** -359/58

LINDALE SUL BEDELIA
Birth Ident: DPTW-14-14
Breed: J J16

BW (\$): -365/53 **PW (\$):** -528/87
6 Lacts. Protein Milkfat
Milk (%) (kg) (%) (kg) Days
3775 4.33 164 5.34 202 284

Daughter of Lot 25. From
Linmore Bravo's Briberry
Family.
Big names in this pedigree.
PUREBRED

Due to Calve: 24/07/2026 **Bull:**
Expected Calf
Bull **Mating Date** **BW(\$):** **PW(\$):**
&

The information on this report is as recorded on the LIC MINDA database as at date of print, and LIC does not warrant the accuracy of the information provided

40 SHAYDOC CHAMPION ROSETTA



P001.50 Official Publication of Livestock Improvement Corporation Limited and the NZ Jersey Cattle Breeders Assn. Internal Animal Key = 46540565

Three Generation Pedigree



Shaydoc Limited
New Zealand

AE Herd Averages as at 21/02/2026
Ancestry : 98% BW : -228/43 PW : -159/66

PTPT / HERDCODE : RRVN 2 / 44916
LOCATION : N056-975-661 / 3
DATE : 10/03/2026



REGISTERED JERSEY

SHAYDOC CHAMPION ROSETTA

Birth Ident: RRVN-24-5

Breed: PJ J16 Sex: FEMALE
Date of Birth: 23/06/2024 Classification:

BW (\$) -353/18 PW (\$) -313/7
Protein BV (kg) -50/22 Fertility BV (%) 0.5/17
Fat BV (kg) -46/22 Func Surv BV (%) -2.0/11
Milk BV (ltr) -1348/2 Somatic Cell BV: 0.20/23
Lwt BV (kg) -81/8
Overall Opinion: -0.37/7 Dairy Conformation: -0.37/17
Udder Overall: 0.74/18
Avg SCC at latest Lactation :

Age	Milk (ltr)	Protein (%)	Milkfat (%)	Days	LW	Herd BW
-----	------------	-------------	-------------	------	----	---------

Hasty River Sultan Roslyn family.
This family has performed exceptionally well for us.

Due to Calve : 19/07/2026 Bull :
Expected Calf
Bull Mating Date & PW(\$):

The information on this report is as recorded on the LIC MINDA database as at date of print, and LIC does not warrant the accuracy of the information provided

SHAYDOC RECHARGE CHAMPION

Birth Ident: RRVN-22-105

Breed: PJ J16

BW (\$) -280/29
Protein BV (kg) -50/38
Fat BV (kg) -36/38
Milk BV (ltr) -1219/39
Liveweight BV (kg) -91/9
Fertility BV (%) 0.3/30
Functional Survival BV (%) -3.3/18
Somatic Cell BV: 0.13/36
Fat %: 5.3
Protein %: 3.7

SHAYDOC CASINO ROSELIA

Birth Ident: RRVN-22-44

Breed: PJ J16

PW (\$) -593/53
Lwt BV (kg) -71/22
Protein BV (kg) -50/47 Fertility BV (%) 0.7/36
Fat BV (kg) -55/48 Func Surv BV (%) -0.8/26
Milk BV (ltr) -1477/5 SCC BV: 0.27/48

Age	Milk (ltr)	Protein (%)	Milkfat (%)	Days	LW	
1 yr 11 m	2919	3.38	99	4.33	126	194
Avg	2919	3.38	99	4.33	126	194

Traits other than production (2024)
AM ST MS OO S W C R A R L US FU RU FT RT TL UO DC
0 0 0 0 4 0 7 4 5 5 8 8 8 5 6 4 8 7

LILAC GROVE RINGLETS RECHARGE

Birth Ident: GPDT-16-1 (317726)

Breed: PJ J16

BW (\$) -327/77 Lwt BV (kg) -94/31
Protein BV (kg) -58/95 Fertility BV (%) 2.2/87
Fat BV (kg) -39/96 Func Surv BV (%) -3.6/49
Milk BV (ltr) -1339/96 SCC BV: 0.12/95

WILLOW DOWNS BEL CHARMING

Birth Ident: BTQB-19-145

Breed: PJ J16

Age	Milk (ltr)	Protein (%)	Milkfat (%)	Days	LW	
5 yr 10 m	5137	3.66	188	5.58	286	232 T
3 yr 11 m	6392	4.07	260	5.49	351	305 T
2 yr 11 m	4346	4.13	179	5.60	243	271
1 yr 11 m	2963	4.16	123	5.43	161	249
Avg	4710	3.99	188	5.53	260	264

ELLIOTTS REGENCY CASINO-ET

Oseas HB No: 003125141657/USA (317715)

Breed: PJ J16

BW (\$) -257/95 Lwt BV (kg) -57/84
Protein BV (kg) -30/98 Fertility BV (%) 0.4/95
Fat BV (kg) -37/98 Func Surv BV (%) 0.6/70
Milk BV (ltr) -1024/99 SCC BV: 0.11/98

HASTY RIVER REVO ROSIE RR

Birth Ident: BJVY-17-136

Breed: PJ J16

Age	Milk (ltr)	Protein (%)	Milkfat (%)	Days	LW	
6 yr 0 m	3621	4.04	146	5.70	206	238
4 yr 11 m	4169	4.27	178	6.01	250	304
3 yr 11 m	2919	4.12	120	5.78	169	268 T
2 yr 0 m	1349	3.44	46	4.88	66	117 T
Avg	3014	4.07	123	5.73	173	232

ARETHUSA VERBATIM

Oseas HB No: 000116023076/USA (313778)

Breed: PJ J16

BW (\$) -448/70
DAM: Birth Ident: GPDT-10-23
Breed: J J16
BW (\$) -377/41 PW (\$) -316/18
3 Lacts. Protein Milkfat
Milk (%) (kg) (%) (kg) Days
4393 4.09 180 5.93 261 242

BELEDENE IDAHO SUPERIOR RR

Birth Ident: BHKJ-17-133 (321761)

Breed: PJ J16

BW (\$) -279/54
WILLOW DOWNS VIC CHARLIZE
Birth Ident: BTQB-17-147
Breed: PJ J16
BW (\$) -364/38 PW (\$) -593/72
2 Lacts. Protein Milkfat
Milk (%) (kg) (%) (kg) Days
3505 3.87 136 5.29 185 265

TJF VISIONARY REGENCY

Oseas HB No: 000067248196/USA (318711)

Breed: J J16

BW (\$) -170/57
CHILLI PREMIER CINEMA-ET
Oseas HB No: 00007157202/USA
Breed: J J16
BW (\$) -367/35 PW (\$) -316/60
1 Lacts. Protein Milkfat
Milk (%) (kg) (%) (kg) Days
2642 3.76 99 5.77 152 265

HASTY RIVER KK REVOLUTION

Birth Ident: BJVY-14-94

Breed: J J16

BW (\$) -485/47
HASTY RIVER SNOW ROSIE
Birth Ident: BJVY-14-137
Breed: J J16
BW (\$) -367/35 PW (\$) -316/60
1 Lacts. Protein Milkfat
Milk (%) (kg) (%) (kg) Days
2642 3.76 99 5.77 152 265



Three Generation Pedigree



Shaydoc Limited
New Zealand

AE Herd Averages as at 21/02/2026
Ancestry: 98% BW: -228/43 PW: -159/66

PTPT / HERDCODE: RRVN 2 / 44916
LOCATION: N056-975-661 / 3
DATE: 10/03/2026



REGISTERED HOLSTEIN-FRIESIAN SUPPLEMENTARY

SHAYDOC ROSCO PITA S1F
Birth Ident: RRVN-24-66
Breed: SF F16 Sex: FEMALE
Date of Birth: 13/08/2024 Classification: G3
BW (\$): -188/24 PW (\$): -190/9
Protein BV (kg): 8/28 Fertility BV (%): -3.1/23
Fat BV (kg): 1/29 Func Surv BV (%): 0.4/21
Milk BV (ltr): 950/28 Somatic Cell BV: -0.23/27
Lwt BV (kg): 88/12
Overall Opinion: 0.26/13 Dairy Conformation: 0.26/32
Udder Overall: 1.01/22
Avg SCC at latest Lactation:

Age	Milk (ltr)	Protein (%)	Milkfat (%)	Days	LW	Herd BW
-----	------------	-------------	-------------	------	----	---------

SHAYDOC UNIX ROSCO

Birth Ident: RRVN-21-102
Breed: PF F16
BW (\$): -163/39
Protein BV (kg): 12/43
Fat BV (kg): 12/46
Milk BV (ltr): 1199/44
Liveweight BV (kg): 93/22
Fertility BV (%): -5.4/38
Functional Survival BV (%): 0.5/38
Somatic Cell BV: -0.19/44
Fat %: 4
Protein %: 3.2

SHAYDOC ROC PIANNA S0F

Birth Ident: FMHR-16-4
Breed: SF F16
PW (\$): -250/85
BW (\$): -221/50 Lwt BV (kg): 82/27
Protein BV (kg): 4/59 Fertility BV (%): -0.8/48
Fat BV (kg): -9/60 Func Surv BV (%): 0.4/39
Milk BV (ltr): 701/62 SCC BV: -0.28/55

Age	Milk (ltr)	Protein (%)	Milkfat (%)	Days	LW	
8 yr 5 m	5269	3.39	178	4.27	225	191
7 yr 5 m	6928	3.19	221	4.21	292	266
6 yr 3 m	7303	3.34	244	3.99	291	305
5 yr 4 m	5178	3.65	189	4.94	256	282
4 yr 5 m	5196	3.44	179	3.97	206	238
3 yr 5 m	2810	3.37	95	4.03	113	119
2 yr 4 m	4491	3.43	154	4.13	185	237
Avg	5311	3.39	180	4.22	224	234

Traits other than production (2022)
AM ST MS OO S W C RA R L US FU RU FT RT TL UO DC
0 0 0 0 9 8 7 4 6 6 8 5 7 5 8 4 7 8

CROTEAU LESPERRON UNIX

Oseas HB No: 000107567492/CAN (114743)
Breed: PF F16
BW (\$): -195/89 Lwt BV (kg): 84/58
Protein BV (kg): 10/98 Fertility BV (%): 1.3/95
Fat BV (kg): 5/98 Func Surv BV (%): -1.1/85
Milk BV (ltr): 1363/98 SCC BV: -0.19/97

SHAYDOC SALT ROSILEE

Birth Ident: RRVN-19-7
Breed: PF F16
BW (\$): -126/49 PW (\$): -34/85
Age Milk (ltr) Protein (%) Milkfat (%) Days LW
6 yr 0 m 5419 3.41 185 4.52 245 199
5 yr 0 m 8010 3.35 268 4.34 348 302
3 yr 11 m 8611 3.39 292 4.33 373 302
1 yr 11 m 4840 3.37 163 4.68 226 292

Avg 6720 3.38 227 4.44 298 274 4 Lacts.

RALMA O-MAN CF CRICKET-ET

Oseas HB No: 000052357928/USA (110601)
Breed: PF F16
BW (\$): -239/94 Lwt BV (kg): 118/83
Protein BV (kg): 13/99 Fertility BV (%): 3.7/97
Fat BV (kg): -19/99 Func Surv BV (%): 0.9/87
Milk BV (ltr): 921/99 SCC BV: -0.70/99

DAM:

Birth Ident: FMHR-07-20
Breed: F F16
BW (\$): -192/48 PW (\$): -131/74
Age Milk (ltr) Protein (%) Milkfat (%) Days LW
9 yr 8 m 4571 3.56 163 4.22 193 201
7 yr 8 m 1800 3.29 59 4.64 84 75
5 yr 8 m 4487 3.42 154 3.91 175 210
4 yr 9 m 3913 3.75 147 4.19 164 181
3 yr 9 m 2990 3.36 100 3.98 119 138

Avg 3990 3.53 141 4.08 163 183 4 Lacts.

AMIGHETTI NUMERO UNO

Oseas HB No: 017990915143/ITA (112777)
Breed: PF F16
BW (\$): -126/95

REGAN-ALH DOMAIN DAYA-ET

Oseas HB No: 000066625459/USA
Breed: F F16
BW (\$): Protein Milkfat
Milk (%) (kg) (%) (kg) Days

DELABERGE SALT PB

Oseas HB No: 000011591483/CAN (115858)
Breed: PF F16
BW (\$): -40/97

MURITAI WBROOK ROSA

Birth Ident: DWYB-17-32
Breed: PF F16
BW (\$): -258/83
6 Lacts. Protein Milkfat
Milk (%) (kg) (%) (kg) Days

7401 3.12 231 3.27 242 257

O-BEE MANFRED JUSTICE-ET

Oseas HB No: 00012358313/USA (103757)
Breed: PF F16
BW (\$): 77/99

RALMA CHRISTMAS FUDGE

Oseas HB No: 000051547373/USA
Breed: F F16
BW (\$): Protein Milkfat
Milk (%) (kg) (%) (kg) Days

1 Lacts. Protein Milkfat
Milk (%) (kg) (%) (kg) Days

APPOLOUS JOCKO JARVIS-ETS

Oseas HB No: 000130400172/USA (106718)
Breed: PF F16
BW (\$): -236/86

DANDY-VIEW MARY S2F

Birth Ident: FMHR-04-9
Breed: SF F16
BW (\$): -198/45 PW (\$): -226/54
1 Lacts. Protein Milkfat
Milk (%) (kg) (%) (kg) Days

2982 3.31 99 4.19 125 156

The "P" family. Maternal sister to Lot 14. Two of Shaydoc's more prolific families combined - the Blackroses & the P's

Due to Calve: 08/08/2026 Bull:
Expected Calf
Bull Mating Date & PW(\$):

The information on this report is as recorded on the LIC MINDA database as at date of print, and LIC does not warrant the accuracy of the information provided



P001.50 Official Publication of Livestock Improvement Corporation Limited and the NZ Jersey Cattle Breeders Assn. Internal Animal Key = 46667689

Three Generation Pedigree



Shaydoc Limited
New Zealand

AE Herd Averages as at 21/02/2026
Ancestry: 98% BW: -228/43 PW: -159/66

PTPT / HERDCODE : RRNV 2 / 44916
LOCATION : N056-975-661 / 3
DATE : 10/03/2026



REGISTERED JERSEY SUPPLEMENTARY SHAYDOC CASINO RHONA S2J

Birth Ident: RRNV-24-52
Breed: SJ J16 Sex: FEMALE
Date of Birth: 26/07/2024 Classification:
BW (\$): -295/37 **PW (\$):** -263/15
Protein BV (kg): -42/41 **Fertility BV (%):** 1.7/36
Fat BV (kg): -44/42 **Func Surv BV (%):** -1.5/27
Milk BV (ltr): -1321/4 **Somatic Cell BV:** 0.06/44
Lwt BV (kg): -79/25
Overall Opinion: -0.35/20 **Dairy Conformation:** -0.24/40
Udder Overall: 0.94/35
Avg SCC at latest Lactation:

Age	Milk (ltr)	Protein (%)	Milkfat (%)	Days	LW	Herd BW
-----	------------	-------------	-------------	------	----	---------

ELLIOTTS REGENCY CASINO-ET

Oseas HB No: 003125141657/USA (317715)
Breed: PJ J16
BW (\$): -257/95
Protein BV (kg): -30/98
Fat BV (kg): -37/98
Milk BV (ltr): -1024/99
Liveweight BV (kg): -57/84
Fertility BV (%): 0.4/95
Functional Survival BV (%): 0.6/70
Somatic Cell BV: 0.11/98
Fat %: 5.1
Protein %: 4

LOCHMIR SHAH RHIONNA S1J

Birth Ident: QVND-17-1
Breed: SJ J16
BW (\$): -325/44 **PW (\$):** -172/84
Protein BV (kg): -55/57 **Fertility BV (%):** 3.1/41
Fat BV (kg): -52/58 **Func Surv BV (%):** -3.6/25
Milk BV (ltr): -1618/6 **SCC BV:** 0.01/53

Age	Milk (ltr)	Protein (%)	Milkfat (%)	Days	LW
7 yr 0 m	426	3.14	13	5.42	23 37
6 yr 0 m	2558	3.95	101	5.25	134 256
5 yr 0 m	2597	4.17	108	5.32	138 239
4 yr 0 m	2609	4.21	110	5.65	147 243
3 yr 1 m	2004	4.03	81	5.32	107 217
2 yr 0 m	1348	4.25	57	5.45	73 199
Avg	2223	4.11	91	5.40	120 231 5 Lacts.

TJF VISIONARY REGENCY

Oseas HB No: 000067248196/USA (318711)
Breed: J J16
BW (\$): -170/57 **Lwt BV (kg):** -54/30
Protein BV (kg): -16/65 **Fertility BV (%):** -2.4/62
Fat BV (kg): -25/68 **Func Surv BV (%):** -1.6/48
Milk BV (ltr): -380/71 **SCC BV:** 0.08/66

CHILLI PREMIER CINEMA-ET

Oseas HB No: 000071572202/USA
Breed: J J16
BW (\$): **Milk (ltr)** **Protein (%)** **Milkfat (%)** **Days** **LW**

ALL LYNN'S LEGAL VISIONARY

Oseas HB No: 000117222740/USA
Breed: J J16 **BW (\$):** -167/68
TJF PLUS ROXY 963
Oseas HB No: 000117349900/USA
Breed: J J16 **PW (\$):**
Milk (%) **Protein (kg)** **Milkfat (%)** **Days**

HAWARDEN IMPULS PREMIER

Oseas HB No: 000067107510/USA (314746)
Breed: PJ J16 **PW (\$):** -84/90

FAMILY HILL CONNECTION CHILLI

Oseas HB No: 000114535186/USA
Breed: J J16 **BW (\$):** -533/95
Milk (%) **Protein (kg)** **Milkfat (%)** **Days**

BELEDENE GRANTS SHAH

Birth Ident: BHKJ-02-53 (311700)
Breed: PJ J16
BW (\$): -542/73 **Lwt BV (kg):** -126/42
Protein BV (kg): -71/88 **Fertility BV (%):** -4.0/51
Fat BV (kg): -70/88 **Func Surv BV (%):** -4.0/51
Milk BV (ltr): -2018/89 **SCC BV:** 0.55/85

BROOKVALE REVELS GRANT

Birth Ident: BGRN-85-17 (65079)
Breed: PJ J16 **PW (\$):** -533/95

BELEDENE LORDS SOPHIE

Birth Ident: BHKJ-91-98
Breed: PJ J16 **BW (\$):** -354/61 **PW (\$):** 210/87
12 Lacts. **Milk (%)** **Protein (kg)** **Milkfat (%)** **Days**
4104 4.54 186 6.57 269 259

LOCHLAN LITE'S RAVEN

Birth Ident: QVND-14-1
Breed: J J16
BW (\$): -384/42 **PW (\$):** -555/70
Milk (ltr) **Protein (%)** **Milkfat (%)** **Days** **LW**
2 yr 11 m 2725 4.64 126 6.70 183 289 -175
1 yr 11 m 2177 4.34 95 6.69 146 296 -147
Avg 2451 4.51 110 6.69 164 293 2 Lacts.

BELEDENE LEES LIMELITE

Birth Ident: BHKJ-09-88 (310763)
Breed: J J16 **BW (\$):** -480/67
6 Lacts. **Milk (%)** **Protein (kg)** **Milkfat (%)** **Days**
2399 4.54 109 6.79 163 247

Hasty River Sultan Roslyn family. Outcross genetics here with Casino on the top line.

Due to Calve: 06/08/2026 **Bull:**
Expected Calf **BW(\$):** **PW(\$):**
Bull **Mating Date** **&**

The information on this report is as recorded on the LIC MINDA database as at date of print, and LIC does not warrant the accuracy of the information provided

43 SHAYDOC ENGINE BERNIE



P001.50 Official Publication of Livestock Improvement Corporation Limited and the NZ Jersey Cattle Breeders Assn. Internal Animal Key = 46553536

Three Generation Pedigree



Shaydoc Limited
New Zealand

AE Herd Averages as at 21/02/2026
Ancestry: 98% BW: -228/43 PW: -159/66

PTPT / HERDCODE: RRNV 2 / 44916
LOCATION: N056-975-661 / 3
DATE: 10/03/2026



REGISTERED JERSEY

SHAYDOC ENGINE BERNIE

Birth Ident: RRNV-24-25

Breed: PJ J16 Sex: FEMALE
Date of Birth: 5/07/2024 Classification:

BW (\$): -246/31 PW (\$): -238/12
Protein BV (kg): -44/40 Fertility BV (%): 5.4/32
Fat BV (kg): -38/40 Func Surv BV (%): -1.5/18
Milk BV (ltr): -1189/4 Somatic Cell BV: 0.28/39
Lwt BV (kg): -85/11
Overall Opinion: -0.29/7 Dairy Conformation: -0.31/22
Udder Overall: 0.53/24
Avg SCC at latest Lactation:

Age	Milk (ltr)	Protein (%)	Milkfat (%)	Days	LW	Herd BW
3 yr 10 m	2737	3.88	106	4.63	127	203 T
2 yr 9 m	4714	3.77	178	4.59	216	305
1 yr 10 m	2879	3.80	109	4.96	143	268
Avg	3444	3.81	131	4.70	162	259

Same family as Brunchilli DL Beauty EX – 1999 NZ Royal Show champion. Love our Engineer daughters and she's no exception.

Due to Calve: 08/08/2026 Bull:
Expected Calf
Bull Mating Date & PW(\$):

The information on this report is as recorded on the LIC MINDA database as at date of print, and LIC does not warrant the accuracy of the information provided

ENNISKILLEN ENGINEER 401

Oseas HB No: 000012038719/CAN (317700)

Breed: PJ J16 G3

BW (\$): -99/67
Protein BV (kg): -35/84
Fat BV (kg): -22/84
Milk BV (ltr): -975/86
Liveweight BV (kg): -84/22
Fertility BV (%): 6.5/70
Functional Survival BV (%): -0.6/44
Somatic Cell BV: 0.22/82
Fat %: 5.4
Protein %: 3.8

OWHAROA TORS BERLIN S3J

Birth Ident: HVQB-21-48 84 GP
Breed: SJ J16

PW (\$): -500/75
BW (\$): -398/41 Lwt BV (kg): -86/20
Protein BV (kg): -52/51 Fertility BV (%): 4.3/40
Fat BV (kg): -54/51 Func Surv BV (%): -2.4/20
Milk BV (ltr): -1400/5 SCC BV: 0.33/49

Age	Milk (ltr)	Protein (%)	Milkfat (%)	Days	LW
3 yr 10 m	2737	3.88	106	4.63	127
2 yr 9 m	4714	3.77	178	4.59	216
1 yr 10 m	2879	3.80	109	4.96	143
Avg	3444	3.81	131	4.70	162

Traits other than production (2025)
AM ST MS OO S W C RA R L US FU RU FT RT LU OO DC
9 8 8 8 0 0 0 0 0 0 0 0 0 0 0 0 0 0

HAWARDEN IMPULS PREMIER

Oseas HB No: 000067107510/USA (314746)

Breed: PJ J16 G3

BW (\$): -84/90 Lwt BV (kg): -105/83
Protein BV (kg): -34/93 Fertility BV (%): 3.6/87
Fat BV (kg): -25/94 Func Surv BV (%): 0.0/69
Milk BV (ltr): -1171/94 SCC BV: -0.19/92

ENNISKILLEN BV SUZY

Oseas HB No: 00009968672/CAN

Breed: J J16

BW (\$):
Age Milk (ltr) Protein (%) Milkfat (%) Days LW

KAURI GLEN HG TORNADO ET

Birth Ident: BCVK-13-76 (314765)

Breed: PJ J16 G3

BW (\$): -282/83 Lwt BV (kg): -93/67
Protein BV (kg): -47/93 Fertility BV (%): 9.3/84
Fat BV (kg): -46/93 Func Surv BV (%): -2.4/58
Milk BV (ltr): -1175/94 SCC BV: 0.29/92

OWHAROA BENS BERMUDA

Birth Ident: HVQB-10-67

Breed: J J16

BW (\$): -448/43 PW (\$): -336/77
Age Milk (ltr) Protein (%) Milkfat (%) Days LW
9 yr 10 m 5174 4.21 218 5.60 290 282 63
8 yr 10 m 4457 4.17 186 5.77 257 287 3
7 yr 10 m 2743 4.24 116 5.67 155 232 -368
6 yr 10 m 5033 4.00 201 5.67 286 282 -35
4 yr 0 m 3841 4.13 159 5.59 215 213 145
Avg 3946 4.16 164 5.65 223 251 6 Lacts.

Q IMPULS

Oseas HB No: 00000301592/DNK (304710)

Breed: PJ J16 BW (\$): -134/97

HAWARDEN JACE PIX

Oseas HB No: 000114714077/USA

Breed: J J16

BW (\$):
Milk Protein Milkfat
(%) (kg) (%) (kg) Days

BRIDON VINCENT-ET

Oseas HB No: 000008994410/CAN

Breed: J J16 BW (\$): -312/50

ENNISKILLEN RESPECT SUZY

Oseas HB No: 00000772846/CAN

Breed: J J16

BW (\$):
Milk Protein Milkfat
(%) (kg) (%) (kg) Days

SV JADE HIRED GUN ET

Oseas HB No: 000115093063/USA (312766)

Breed: PJ J16 BW (\$): -228/83

BRUNCHILLI SAMBO TAMMY

Oseas HB No: 00000533366/AUS

Breed: J J16

BW (\$):
Milk Protein Milkfat
(%) (kg) (%) (kg) Days

HARBOURSIDE NADINES BENJI

Birth Ident: BWQF-06-17

Breed: J J16 BW (\$): -553/72

OWHAROA RON BERNADINE S0J

Birth Ident: HVQB-05-1

Breed: SJ J16 S

BW (\$): -411/42 PW (\$): -196/79
5 Lacts. Milkfat
Milk Protein Milkfat
(%) (kg) (%) (kg) Days



Three Generation Pedigree



Shaydoc Limited
New Zealand

AE Herd Averages as at 21/02/2026
Ancestry : 98% BW : -228/43 PW : -159/66

PTPT / HERDCODE : RRNV 2 / 44916
LOCATION : N056-975-661 / 3
DATE : 10/03/2026



REGISTERED HOLSTEIN-FRIESIAN SUPPLEMENTARY SHAYDOC HANCOCK SYLVIE S1F

Birth Ident: RRNV-24-16

Breed: SF F16 Sex: FEMALE
Date of Birth: 2/07/2024 Classification:

BW (\$) : -175/31 PW (\$) : -112/11
Protein BV (kg): 10/36 Fertility BV (%): -7.8/29
Fat BV (kg): 14/37 Func Surv BV (%): 0.5/27
Milk BV (ltr): 900/39 Somatic Cell BV: -0.22/37
Lwt BV (kg): 106/12
Overall Opinion: 0.29/15 Dairy Conformation: 0.43/24
Udder Overall: 1.41/32
Avg SCC at latest Lactation :

Age	Milk (ltr)	Protein (%)	Milkfat (%)	Days	LW	Herd BW
-----	------------	-------------	-------------	------	----	---------

SIEMERS DOC HANCOCK

Oseas HB No: 003144882821/USA (119688)

Breed: PF F16 G3 S✓

BW (\$) : -257/59
Protein BV (kg): 19/69
Fat BV (kg): 13/73
Milk BV (ltr): 1451/75
Liveweight BV (kg): 128/15
Fertility BV (%): -11.9/58
Functional Survival BV (%): 0.5/56
Somatic Cell BV: -0.67/74
Fat %: 3.9
Protein %: 3.2

SHAYDOC MVP SYDNEY S0F

Birth Ident: BFQR-18-17 90 EX

Breed: SF F16

BW (\$) : -95/50 PW (\$) : -36/87
Protein BV (kg): 2/57 Fertility BV (%): -3.7/47
Fat BV (kg): 16/58 Func Surv BV (%): 0.5/41
Milk BV (ltr): 348/61 SCC BV: 0.21/55

Age	Milk (ltr)	Protein (%)	Milkfat (%)	Days	LW		
7 yr 0 m	7098	3.61	257	4.52	321	190 T	
5 yr 11 m	5464	3.79	207	5.19	283	281	
5 yr 0 m	7052	3.53	249	4.97	351	275	
4 yr 1 m	5728	3.54	203	4.83	277	257	
3 yr 0 m	5205	3.72	194	5.21	271	285	
2 yr 0 m	4648	3.70	172	4.63	215	236	
Avg	5866	3.64	214	4.88	286	254	6

Traits other than production (2025)

AM	ST	MS	OO	S	W	C	RA	R	L	US	FU	RU	FT	RL	TL	UD	OC
0	0	0	0	8	0	8	4	7	6	9	7	9	5	7	5	8	9

WOODCREST KING DOC

Oseas HB No: 003132417775/USA (117717)

Breed: PF F16 G3

BW (\$) : -256/85 Lwt BV (kg): 139/43
Protein BV (kg): 26/97 Fertility BV (%): -15.8/93
Fat BV (kg): 19/97 Func Surv BV (%): 0.6/79
Milk BV (ltr): 1837/98 SCC BV: -0.29/97

SIEMERS MONTEREY HANAN-ET

Oseas HB No: 003131528231/USA

Breed: F F16

Age	Milk (ltr)	Protein (%)	Milkfat (%)	Days	LW
-----	------------	-------------	-------------	------	----

MORNINGVIEW MCC KINGBOY-ET

Oseas HB No: 000072044077/USA (114747)

Breed: PF F16 S✓

BW (\$) : -236/87

WCD-ZBW MACK DADDY-ET

Oseas HB No: 003012506777/USA

Breed: F F16

BW (\$)	Protein (%)	Milkfat (%)	PW (\$)
---------	-------------	-------------	---------

VIEW-HOME MONTEREY-ET

Oseas HB No: 000069087180/USA

Breed: F F16

BW (\$) : -184/63

COOKIECUTTER MOG HANKER-ET

Oseas HB No: 003010693854/USA

Breed: F F16

BW (\$)	Protein (%)	Milkfat (%)	PW (\$)
---------	-------------	-------------	---------

MOUNTFIELD SSI DCY MOGUL-ET

Oseas HB No: 003006972816/USA (112783)

Breed: PF F16

BW (\$) : -90/97

AMMON-PEACHEY SHAUNA ET

Oseas HB No: 000066228178/USA

Breed: F F16

BW (\$)	Protein (%)	Milkfat (%)	PW (\$)
---------	-------------	-------------	---------

MONOWAI HOAX DODGE-ET S1F

Birth Ident: DFRK-03-87 (104622)

Breed: SF F16

BW (\$) : -202/98

DAM:

Birth Ident: HRDD-00-20

Breed: F F14J2

BW (\$)	Protein (%)	Milkfat (%)	PW (\$)
---------	-------------	-------------	---------

Dam has completed over 722kg in 251 days for Michael Terpstra – Very Milky family with excellent components. Looking forward to our Hancock's calving in.

Due to Calve : 02/08/2026 Bull :
Expected Calf
Bull Mating Date & Mating Date
BW(\$): PW(\$):

The information on this report is as recorded on the LIC MINDA database as at date of print, and LIC does not warrant the accuracy of the information provided



P001.50 Official Publication of Livestock Improvement Corporation Limited and the NZ Jersey Cattle Breeders Assn. Internal Animal Key = 46574585

Three Generation Pedigree



Shaydoc Limited
New Zealand

AE Herd Averages as at 21/02/2026
Ancestry : 98% BW : -228/43 PW : -159/66

PTPT / HERDCODE : RRVN 2 / 44916
LOCATION : N056-975-661 / 3
DATE : 10/03/2026



REGISTERED JERSEY

SHAYDOC CASINO MILEY

Birth Ident: RRVN-24-38

Breed: PJ J16 Sex: FEMALE
Date of Birth: 14/07/2024 Classification:

BW (\$) : -364/35 PW (\$) : -306/14
Protein BV (kg) : -44/39 Fertility BV (%) : -1.0/34
Fat BV (kg) : -47/40 Func Surv BV (%) : -2.5/26
Milk BV (ltr) : -1328/4 Somatic Cell BV : 0.10/42
Lwt BV (kg) : -72/23
Overall Opinion: -0.40/19 Dairy Conformation: -0.22/31
Udder Overall: 0.93/35
Avg SCC at latest Lactation :

Age	Milk (ltr)	Protein (%)	Milkfat (%)	Days	LW	Herd BW
-----	------------	-------------	-------------	------	----	---------

ELLIOTTS REGENCY CASINO-ET

Oseas HB No: 003125141657/USA (317715)

Breed: PJ J16

BW (\$) : -257/95
Protein BV (kg) : -30/98
Fat BV (kg) : -37/98
Milk BV (ltr) : -1024/99
Liveweight BV (kg) : -57/84
Fertility BV (%) : 0.4/95
Functional Survival BV (%) : 0.6/70
Somatic Cell BV : 0.11/98
Fat % : 5.1
Protein % : 4

SHAYDOC LARK MILANA RR

Birth Ident: RRVN-21-19

Breed: PJ J16

PW (\$) : -384/69
BW (\$) : -465/35 Lwt BV (kg) : -87/6
Protein BV (kg) : -59/47 Fertility BV (%) : -2.3/34
Fat BV (kg) : -57/48 Func Surv BV (%) : -5.6/20
Milk BV (ltr) : -1632/5 SCC BV : 0.10/45

Age	Milk (ltr)	Protein (%)	Milkfat (%)	Days	LW	
3 yr 0 m	4086	3.80	155	5.12	209	269
2 yr 0 m	3467	3.88	135	4.82	167	267
Avg	3776	3.84	145	4.99	188	268

Age	Milk (ltr)	Protein (%)	Milkfat (%)	Days	LW	
3 yr 0 m	4086	3.80	155	5.12	209	269
2 yr 0 m	3467	3.88	135	4.82	167	267
Avg	3776	3.84	145	4.99	188	268

Traits other than production (2024)
AM ST MS OO S W C RA R L US FU RU FT RT TL UO DC
0 0 0 0 5 0 7 4 6 5 8 8 8 5 6 3 8 8 8

TJF VISIONARY REGENCY

Oseas HB No: 000067248196/USA (318711)

Breed: J J16

BW (\$) : -170/57 Lwt BV (kg) : -54/30
Protein BV (kg) : -16/65 Fertility BV (%) : -2.4/62
Fat BV (kg) : -25/68 Func Surv BV (%) : -1.6/48
Milk BV (ltr) : -380/71 SCC BV : 0.08/66

CHILLI PREMIER CINEMA-ET

Oseas HB No: 000071572202/USA

Breed: J J16

Age	Milk (ltr)	Protein (%)	Milkfat (%)	Days	LW
-----	------------	-------------	-------------	------	----

ALL LYNN'S LEGAL VISIONARY

Oseas HB No: 000117222740/USA

Breed: J J16

BW (\$) : -167/68

TJF PLUS ROXY 963

Oseas HB No: 000117349900/USA

Breed: J J16

BW (\$)	Protein (%)	Milkfat (%)	PW (\$)
			Days

HAWARDEN IMPULS PREMIER

Oseas HB No: 000067107510/USA (314746)

Breed: J J16

BW (\$) : -84/90

FAMILY HILL CONNECTION CHILLI

Oseas HB No: 000114535186/USA

Breed: J J16

BW (\$)	Protein (%)	Milkfat (%)	PW (\$)
			Days

WYEHOLME COMERICA LARK

Birth Ident: RVF-08-22 (312768)

Breed: J J16

BW (\$) : -454/65 Lwt BV (kg) : -74/19
Protein BV (kg) : -55/84 Fertility BV (%) : -3.0/75
Fat BV (kg) : -54/84 Func Surv BV (%) : -5.3/49
Milk BV (ltr) : -1436/86 SCC BV : 0.18/79

LINDALE IMPS MILOU RR

Birth Ident: DPTW-18-43

Breed: PJ J16

Age	Milk (ltr)	Protein (%)	Milkfat (%)	Days	LW	
5 yr 0 m	3553	3.86	137	5.46	194	241
3 yr 11 m	3985	4.31	172	5.90	235	270
2 yr 10 m	3316	4.26	141	5.91	196	282
1 yr 10 m	3058	4.21	129	6.24	191	302
Avg	3478	4.16	145	5.87	204	274

BRIDON REMAKE COMERICA

Oseas HB No: 00008422994/CAN (307704)

Breed: PJ J16

BW (\$) : -89/88

BELEDENE SUMMER LYRIC

Birth Ident: BHKJ-04-71

Breed: J J16

BW (\$)	Protein (%)	Milkfat (%)	PW (\$)
			Days

BELEDENE LOYAL IMPERIAL

Birth Ident: BHKJ-15-90 (322762)

Breed: J J16

BW (\$) : -576/46

HASTY RIVER ROVER MILLY

Birth Ident: BJYJ-12-228

Breed: J J16

BW (\$)	Protein (%)	Milkfat (%)	PW (\$)
			Days

Granddaughter of Lindale Imps Milou VHC 94 Supreme of Waikato Purebred show 2022 at 4yrs. By Casino, this makes for a nice outcross & smart heifer.

Due to Calve : 29/07/2026 Bull :
Expected Calf
Bull Mating Date & PW(\$):

The information on this report is as recorded on the LIC MINDA database as at date of print, and LIC does not warrant the accuracy of the information provided



P001.50 Official Publication of Livestock Improvement Corporation Limited and the NZ Holstein-Friesian Assn. Internal Animal Key = 46872405

Three Generation Pedigree



Shaydoc Limited
New Zealand

AE Herd Averages as at 21/02/2026
Ancestry: 98% BW: -228/43 PW: -159/66

PTPT / HERDCODE: RRVN 2 / 44916
LOCATION: N056-975-661 / 3
DATE: 10/03/2026



REGISTERED HOLSTEIN-FRIESIAN

SHAYDOC DAYTONA RYSSA

Birth Ident: RRVN-24-64

Breed: PF F16 Sex: FEMALE
Date of Birth: 9/08/2024 Classification:

BW (\$): -224/20 PW (\$): -208/7
Protein BV (kg): 0/24 Fertility BV (%): -4.6/19
Fat BV (kg): 2/25 Func Surv BV (%): 0.7/16
Milk BV (ltr): 558/26 Somatic Cell BV: -0.41/24
Lwt BV (kg): 104/8
Overall Opinion: 0.01/10 Dairy Conformation: 0.42/30
Udder Overall: 1.02/17
Avg SCC at latest Lactation:

Age	Milk (ltr)	Protein (%)	Milkfat (kg)	Days	LW	Herd BW
3 yr 0 m	3966	3.46	137	4.15	165	195
1 yr 11 m	5434	3.35	182	3.93	214	305
Avg	4700	3.40	160	4.02	189	250

Same family as Lot 28. Milky cows behind this heifer. Very tidy heifer to end the sale.

Due to Calve: 29/07/2026 Bull:
Expected Calf
Bull Mating Date & PW(\$):

The information on this report is as recorded on the LIC MINDA database as at date of print, and LIC does not warrant the accuracy of the information provided

SHAYDOC SILVIO DAYTONA

Birth Ident: RRVN-22-101

Breed: PF F16

BW (\$): -56/38
Protein BV (kg): 7/44
Fat BV (kg): 22/45
Milk BV (ltr): 749/45
Liveweight BV (kg): 87/17
Fertility BV (%): -7.7/38
Functional Survival BV (%): 0.8/33
Somatic Cell BV: -0.49/43
Fat %: 4.5
Protein %: 3.4

SHAYDOC TWIZZLE RYANA

Birth Ident: RRVN-21-11

Breed: PF F16

PW (\$): -582/69
Lwt BV (kg): 120/14
Protein BV (kg): -7/46 Fertility BV (%): -1.5/33
Fat BV (kg): -17/47 Func Surv BV (%): 0.5/25
Milk BV (ltr): 368/50 SCC BV: -0.33/44

Age	Milk (ltr)	Protein (%)	Milkfat (kg)	Days	LW
3 yr 0 m	3966	3.46	137	4.15	165
1 yr 11 m	5434	3.35	182	3.93	214
Avg	4700	3.40	160	4.02	189

Traits other than production (2024)
AM ST MS OO S W C RA R L US FU RU FT RT TL UO DC
0 0 0 0 9 0 7 5 7 6 8 7 8 8 7 3 8 8 8

VILLY SILVIO

Oseas HB No: 017991786510/ITA (118928)

Breed: PF F16

BW (\$): -74/79 Lwt BV (kg): 93/39
Protein BV (kg): -4/91 Fertility BV (%): -3.1/82
Fat BV (kg): 20/91 Func Surv BV (%): 1.7/70
Milk BV (ltr): 333/92 SCC BV: -0.80/90

SHAYDOC WINDBROOK DAYNA

Birth Ident: RRVN-20-10

Breed: PF F16

BW (\$): -37/50 PW (\$): -35/82

Age	Milk (ltr)	Protein (%)	Milkfat (kg)	Days	LW
4 yr 11 m	6614	3.24	215	4.25	281
3 yr 11 m	7493	3.29	247	4.15	311
1 yr 11 m	5924	3.31	196	3.99	236
Avg	6677	3.28	219	4.13	276

ALL NURE TWIZZLE

Oseas HB No: 033990420670/ITA (118854)

Breed: PF F16

BW (\$): -570/54 Lwt BV (kg): 134/26
Protein BV (kg): -13/62 Fertility BV (%): -8.7/48
Fat BV (kg): -26/63 Func Surv BV (%): 2.3/45
Milk BV (ltr): 134/65 SCC BV: -0.41/61

SHAYDOC PELO RYLIE-RR S3F

Birth Ident: FMHR-17-7

Breed: SF F16

BW (\$): -118/50 PW (\$): -102/84

Age	Milk (ltr)	Protein (%)	Milkfat (kg)	Days	LW
5 yr 3 m	8560	3.32	284	3.72	319
4 yr 3 m	7378	3.26	241	4.18	308
3 yr 5 m	7077	3.16	223	3.45	244
2 yr 5 m	4163	3.34	139	3.74	155
Avg	6794	3.26	222	3.78	257

WILLSBRO ABBOTT

Oseas HB No: 388380500583/GBR

Breed: F F16

BW (\$): -42/68

VILLY ELISABETH
Oseas HB No: 017991497072/ITA
Breed: F F16

BW (\$): -194/68
Protein (%) (kg) Milkfat (%) (kg) Days

GILLETTE WINDBROOK

Oseas HB No: 000007816429/CAN (111726)

Breed: PF F16

BW (\$): -194/95

SHAYDOC ROCKY DANNI S3F
Breed: SF F16 EX2

BW (\$): 135/53 PW (\$): 173/85
7 Lacts. Protein (%) (kg) Milkfat (%) (kg) Days
6194 3.83 237 5.09 315 279

VAL-BISSON DOORMAN

Oseas HB No: 000107281711/CAN (113875)

Breed: PF F16

BW (\$): -335/94

HALLOW ATWOOD TWIZZLE
Oseas HB No: 371420920934/IRL
Breed: F F16

BW (\$): -116/40 PW (\$): -176/17
Milk (%) (kg) Protein (%) (kg) Days

BALLYCAIRN OMAN PELLO

Oseas HB No: 00000638297/GBR (114861)

Breed: PF F16

BW (\$): -116/95

DAM:
Birth Ident: FMHR-14-16
Breed: F F16

BW (\$): -116/40 PW (\$): -176/17
Milk (%) (kg) Protein (%) (kg) Days



Quality from front to back