

Annual Conference Invitation Sale

TARANAKI COW OF THE YEAR

Monakura Trophy - Donated by Gary & Pam Howells for the cow who gains the most points across three A&P Shows.

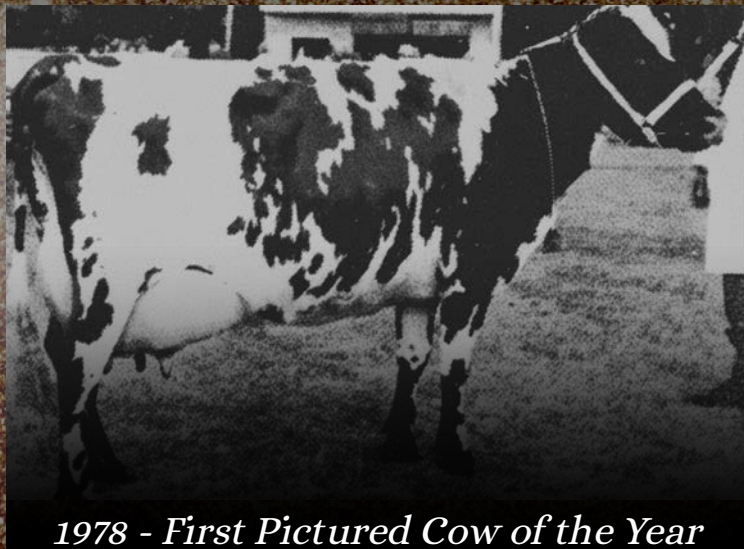

1978 - First Pictured Cow of the Year

MONAKURA FAITH



2025 - Most recently named Cow of the Year

TE AWHATA BUR CHARLOTTE

Celebrating Ayrshires Then & Now
WEDNESDAY 3RD JUNE, 7PM VIA BIDR

This sale will be hosted by bidr® (www.bidr.co.nz) as a fully online, SEQUENTIAL auction, with the sale being opened at Lot 1 at the specified sale start time, and all bidding occurring online as the sale moves through the catalogue in sequential order.

The closing of bidding on each lot is controlled by the expiry of the countdown timer. All intending purchasers must register on bidr® in advance of the sale date, by visiting the website and using the "sign up" button, adding their contact information and nominating the agency they would like to purchase through an account held with that agency.

The bidr® team is contactable on 0800 TO BIDR (0800 86 2437), or email enquiries@bidr.co.nz for assistance at any point.

Alternatively, contact your local bidr® representative:

Liam Beattie

General Manager
021 918 554

Bruno Santos

Upper North Island Territory Manager
027 221 8276

Olivia Manley

Lower North Island Territory Manager
027 348 6354

Elle Woodgate

Upper South Island Territory Manager
027 340 5518

Sam Murphy

Lower South Island Territory Manager
027 243 2736

Bianca Perkins

Business Development Coordinator
027 732 0006



Annual Conference Invitation Sale

Celebrating Ayrshires Then & Now

SALE TERMS & CONDITIONS

CONDITIONS OF SALE

In accordance with the NZ Stock & Station Association Auction Terms and Conditions, the following general conditions apply to this auction where applicable.

FEMALE GUARANTEES

1. Every female shown as bred on a certain date, except any which may have been served within six weeks of sale, is guaranteed in-calf. This guarantee expires 28 days from the sale date.
2. Where a sale catalogue specifies a calving date and the resultant calf is not acceptable for registration by the MINDA service of the Livestock Improvement Corporation (LIC) or by the relevant Breed Society because the calf is born eleven days or more either side of the specified calving date and the paternity is not able to be verified the seller shall refund 25% of the purchase price plus GST direct to the buyer. This clause 2 does not apply if the sale catalogue states that a bull was pastured after AB ceased.
3. Where a veterinary certificate is supplied at the date of sale certifying the female as being in-calf, no further liability will fall on the seller subject to liability under the other clauses contained in the Conditions of Sale. The buyer has the right to retest at their own expense before delivery is made from the place of sale.
4. Where a female is offered for sale as being in-calf, without a supporting veterinary certificate and the female is subsequently proved to be empty, the buyer has the right to return the female or carry out such disposal as the seller may instruct and the seller will refund direct to the buyer the purchase price plus the return transport costs.
5. Cows sold as not in-calf at the time of sale, shall be sold with a guarantee to breed. The term breed shall constitute producing a calf, dead or alive. Should the cow fail to produce a calf by the 31 December 2027, the seller shall refund in full the purchase price direct to the buyer.
6. Yearling heifers sold as unmated are sold with the guarantee to breed. The term breed shall constitute producing a calf, dead or alive. Should the heifer fail to produce a calf by the 31 December 2027, the seller shall refund in full the purchase price direct to the buyer.
7. In the case of a calf or yearling heifer being flushed for embryo transfer, either with or without success, all guarantees become null and void.
8. Where any female sold as being in-calf proves to be carrying a mummified calf, no liability will fall on the seller.
9. Any animal which is sold as in-calf but subsequently aborts the foetus after delivery is the responsibility of the buyer and no liability will fall on the seller.
10. Any claim to the auctioneers must be accompanied by a veterinary certificate.

GENERAL CONDITIONS

- Delivery: At the fall of the hammer, livestock remain the vendors responsibility until delivery is taken.
- Insurance: If transit or annual insurance is required the purchaser is responsible to arrange.
- Instructions: Buyers must sign all dockets before leaving and have transport arranged.
- Transfers: Sellers are responsible for the completion of transfers. No buyer shall be entitled to withhold payments for the delay of transfer information.
- Cattle for Export: Breed Society must inspect as suitable for Export Certificates. The seller is responsible for the 15% commission payable on all cattle sold for export.
- Payment terms: Payment due 14 days after auction date.



Annual Conference Invitation Sale

Celebrating Ayrshires Then & Now AGENT FOREWORD

Wow, what an exciting event and opportunity!

For this exciting event we have a combination of some of the best Ayrshire breeders in the country coming together and giving you the opportunity to bring a snippet of their genetics into your own herd.

Featured in the catalogue are animals with deep pedigrees behind them. Strong families and a lot of bases covered. If you're after high figured heifers, high production families or a show animal it can be found in this sale.

We would like to thank the Ayrshire breeders and association for allowing us to be apart of this sale and for putting up such quality animals for sale.

We wish you all the best with your purchases.
Luke Gilbert, Carrfields Livestock Ltd.

Carrfields 

LIVESTOCK CONTACTS:

LUKE GILBERT

☎ 027 849 2112 ✉ LUKE.GILBERT@CARRFIELDS.CO.NZ

DANIEL CROWLEY

☎ 027 215 3609 ✉ DANIEL.CROWLEY@CARRFIELDS.CO.NZ

**WE CREATE VALUE
FOR FARMERS**

CARRFIELDSLIVESTOCK.CO.NZ



Annual Conference Invitation Sale

Celebrating Ayrshires Then & Now LOT ORDER

- 1 Southwind Bq Angel | Albie & Hilary Jane
- 2 Inglecorner Cata Joybell | Merv Livingstone
- 3 Argyll Kingsire Christine | Kieran & Claire Bourke
- 4 Glenmore S Violet | Donald & Anne Green
- 5 Salt Spray Kave Preppy | Bruce & Diane Reid
- 6 Southwind Bq Anna | Albie & Hilary Jane
- 7 Rock View Challenger Lydia | Gary & Karen Peters
- 8 Sunshine TSB Rainie | Bob & Nikki Lawson
- 9 Sentinel Select Dale | Kylee & Danny Perrett
- 10 Kiteroa Bonny Starlight x Burdette Embryos | Zane & Marie Kite
- 11 Inglecorner Abar Missy | Merv Livingston
- 12 Noddy Sonic Quincy | Odyssey Travers & Neko McDonald
- 13 Lakeview Rolex Poppy | Charlie Kelsen
- 14 Te Matai RS Dainty | Stuart & Delwyn Honeyfeild
- 15 Southwind Bonny Amber | Albie & Hilary Jane
- 16 Glenmore Quin Janie | Donald & Anne Green
- 17 Southwind V Natie | Albie & Hilary Jane
- 18 Te Matai W Hooks | Stuart & Delwyn Honeyfeild
- 19 Rock View Rubicom Livvy | Gary & Karen Peters
- 20 Goldwyn Reality Pet x Sexed Rage Embryos | B & L Hayward
- 21 Kenmure Samual Nutmeal | Daphne Gordon
- 22 Southwind RCA Jellytip | Albie & Hilary Jane
- 23 Salt Spray Bonny Peppy | Bruce & Diane Reid
- 24 Sanrosa Carmel 24-216 | Gordon Glentworth
- 25 Sential Zillys Rlx April | Kylee & Danny Perrett
- 26 Southwind BQ Laura | Albie & Hilary Jane
- 27 Kenmure Trombone Garnet | Daphne Gordon
- 28 Rock View Mr Jumper Zest | Albie & Hilary Jane
- 29 Brookview Vincas Honda x Reynolds Embryos | Vince Steiner

UPCOMING DAIRY OR MACHINERY CLEARANCE SALE?

CONTACT CARRFIELDS TODAY TO DISCUSS YOUR OPTIONS



Catalogue designed by...

Carrfields 

Jacoba Gread

Livestock Marketing

027 238 0828

jacoba.gread@carrfields.co.nz

LOT 1

Southwind BQ Angel



Purchaser:

Price:

P001.50 Official Publication of Livestock Improvement Corporation Limited and the NZ Ayrshire Association. Internal Animal Key = 46366780

Three Generation Pedigree



NZ Ayrshire Association
New Zealand

AE Herd Averages as at
Ancestry: BW :

PW :

PTPT / HERDCODE :
LOCATION :

DATE : 30/01/2026



REGISTERED AYRSHIRE

SOUTHWIND BQ ANGEL

Birth Ident: **BNHY-23-2** No. 5
Breed: **PA A16** Sex: **FEMALE**
Date of Birth: **21/07/2023** Classification: **2025 A8-8**

BW (\$): **-154/34** PW (\$): **-102/14**
Protein BV (kg): **-8/37** Fertility BV (%): **-5.9/34**
Fat BV (kg): **-6/37** Func Surv BV (%): **0.7/27**
Milk BV (ltr): **208/36** Somatic Cell BV: **0.00/36**
Lwt BV (kg): **1/26**

Overall Opinion: **0.05/29** Dairy Conformation: **0.14/38**
Udder Overall: **0.12/34**
Avg SCC at latest Lactation :

| Age | Milk (ltr) | Protein (%) | Milkfat (%) | Days | LW | Herd BW |
|-----|------------|-------------|-------------|------|----|---------|
| | | | | | | |

SOUTHWIND BONNY QUEST ET

Birth Ident: **BNHY-14-1 (515584)**
Breed: **PA A16** **G3**

BW (\$): **-15/88**
Protein BV (kg): **6/96**
Fat BV (kg): **5/97**
Milk BV (ltr): **742/97**
Liveweight BV (kg): **-20/63**
Fertility BV (%): **-8.1/92**
Functional Survival BV (%): **0.9/71**
Somatic Cell BV: **0.28/96**
Fat %: **4.2**
Protein %: **3.4**

SOUTHWIND ANGELICA ET

Birth Ident: **BNHY-20-14**
Breed: **PA A16** **G3** **S✓ D✓**

BW (\$): **-299/44** PW (\$): **-225/18**
Protein BV (kg): **-22/45** Fertility BV (%): **21/39**
Fat BV (kg): **-16/45** Func Surv BV (%): **-3.8/42**
Milk BV (ltr): **-326/46** SCC BV: **0.5/35**
SCC BV: **-0.27/45**

| Age | Milk (ltr) | Protein (%) | Milkfat (%) | Days | LW |
|-----|------------|-------------|-------------|------|----|
| | | | | | |

SALT SPRAY BONNY GEORGE

Birth Ident: **DYNX-04-46 (505545)**
Breed: **PA A16** **G3**

BW (\$): **-230/97** Lwt BV (kg): **-6/90**
Protein BV (kg): **-10/99** Fertility BV (%): **-12.4/97**
Fat BV (kg): **-17/99** Func Surv BV (%): **0.6/88**
Milk BV (ltr): **106/99** SCC BV: **-0.64/98**

SOUTHWIND KC QUEENET ET

Birth Ident: **BNHY-04-6**
Breed: **PA A16** **G3** **S✓**

BW (\$): **68/76** PW (\$): **729/81**

| Age | Milk (ltr) | Protein (%) | Milkfat (%) | Days | LW | | |
|-----------------------------|------------|-------------|-------------|------|-----|-----|-----------|
| 13 yr 2 m | 5673 | 3.72 | 211 | 4.50 | 255 | 218 | 335 |
| 12 yr 2 m | 2540 | 3.68 | 93 | 4.71 | 120 | 87 | 290 |
| 11 yr 3 m | 6884 | 3.76 | 259 | 5.18 | 357 | 203 | 515 |
| 10 yr 0 m | 8405 | 3.89 | 327 | 5.06 | 426 | 261 | 569 |
| 9 yr 0 m | 6999 | 3.60 | 252 | 5.23 | 366 | 243 | 445 |
| Plus 9 unprinted lactations | | | | | | | |
| Avg | 7039 | 3.81 | 268 | 5.10 | 359 | 255 | 11 Lacts. |

GOLDWYN FOLLY SULTAN

Birth Ident: **WGR-96-6 (500599)**
Breed: **PA A16** **BW (\$): -428/92**

KITEROA BONNY GLUCOSE
Birth Ident: **MVV-98-6**
Breed: **PA A16** **EX3**

BW (\$): **-323/66** PW (\$): **-136/87**
9 Lacts. Protein Milkfat
Milk (%) (kg) (%) (kg) Days
5614 3.52 198 3.91 220 270

KILFENNAN CHALLENGE

Birth Ident: **DVLX-98-35 (61772)**
Breed: **PA A16** **S✓ D✓** **BW (\$): -283/99**

SOUTHWIND BO QANTAS
Birth Ident: **BNHY-91-25**
Breed: **PA A16** **EXC**

BW (\$): **-314/72** PW (\$): **295/84**
7 Lacts. Protein Milkfat
Milk (%) (kg) (%) (kg) Days
6744 3.77 254 4.91 331 243

KINGSWAY CASANOVA ET

Birth Ident: **QXQ-88-30 (61381)**
Breed: **PA A16** **BW (\$): -398/99**

KITEROA BONNY BLUESTAR
Birth Ident: **MVV-88-9**
Breed: **PA A16** **EX3**

BW (\$): **-498/81** PW (\$): **27/86**
8 Lacts. Protein Milkfat
Milk (%) (kg) (%) (kg) Days
7286 3.63 264 4.25 309 291

HIRVIVAINION JULLI

Oseas HB No: **000000040198/FIN (61702)**
Breed: **PA A16** **BW (\$): -316/97**

SOUTHWIND G.G JESSICA
Birth Ident: **BNHY-93-7**
Breed: **PA A16** **VHC S✓**

BW (\$): **-341/87** PW (\$): **228/90**
12 Lacts. Protein Milkfat
Milk (%) (kg) (%) (kg) Days
5582 4.06 227 5.51 308 258

A two year old with style and I believe would do well in the show ring.
Great udder and milks well.

Traits other than production (2025)

AM ST MS OO S W C R A R L US FU RU FT RT TL UD OC
0 0 0 0 0 5 0 7 5 5 6 8 7 8 5 6 3 8 8 8

Due to Calve : **20/08/2026** Bull : **520579**
Expected Calf **SOUTHWIND KING QUINN**
Bull Mating Date **BW(\$): -273/24** **PW(\$): -205/9**
520579 **10/11/2025**

The information on this report is as recorded on the LIC MINDA database as at date of print, and LIC does not warrant the accuracy of the information provided

N = Inbred T = At least 1 Abnormal Test in this Lactation
D = Lactation values include at least 1 derived test

S = GeneMark DNA Profiled # = Percentage Uncertain D / S ✓ = Percentage Confirmed by DNA
Indices exclude genomic information with the exception of some historical Herd BW values

LOT 2

Inglecorner Cata Joybell



Purchaser:

Price:

P001.50 Official Publication of Livestock Improvement Corporation Limited Internal Animal Key = 48143961



CNRAYR Limited
New Zealand

Three Generation Pedigree



AE Herd Averages as at 21/02/2026
Ancestry: 99% BW: -315/39 PW: -210/68

PTPT / HERDCODE: BTVK 6 / 2516
LOCATION: S176-109-124 / 1
DATE: 3/03/2026

MARBRAE CATALYST
Oseas HB No: 000120893455/CAN (524411)
Breed: A A16 S[✓] D[✓]

BW (\$): -432/18
Protein BV (kg): -22/21
Fat BV (kg): -26/23
Milk BV (ltr): -128/24
Liveweight BV (kg): 27/4
Fertility BV (%): -10.9/20
Functional Survival BV (%): -0.8/13
Somatic Cell BV: -0.13/24
Fat %: 4.3
Protein %: 3.4

INGLECORNER ISA JOYSBELL
Birth Ident: BTVK-17-30
Breed: PA A16 S[✓] V7-8

| Age | Milk (ltr) | Protein (%) | Milkfat (%) | Days | LW |
|------------|---------------|-------------|-------------|-------------|------------|
| 7 yr 11 m | 4549 | 4.41 | 201 | 4.99 | 227 |
| 7 yr 0 m | 5102 | 4.21 | 215 | 5.36 | 274 |
| 5 yr 1 m | 3649 | 3.59 | 131 | 4.77 | 174 |
| 4 yr 0 m | 4501 | 4.12 | 185 | 5.34 | 240 |
| 3 yr 0 m | 3203 | 4.31 | 138 | 5.53 | 177 |
| 2 yr 0 m | 4721 | 4.07 | 192 | 5.07 | 239 |
| Avg | D 4287 | 4.13 | 177 | 5.17 | 222 |

Traits other than production (2024)
AM ST MSOO S W C RA R L US FU RU FT RT LT UO DC
0 0 0 0 6 0 8 5 7 6 7 6 7 5 6 4 7 8

DES COTEAUX RUBYWAY
Oseas HB No: 000111345003/CAN
Breed: A A16

BW (\$): -290/44 Lwt BV (kg): 35/10
Protein BV (kg): -7/51 Fertility BV (%): -13.1/50
Fat BV (kg): -6/57 Func Surv BV (%): -0.7/32
Milk BV (ltr): 249/59 SCC BV: -0.13/61

MARBRAE ARBITER'S CATALINA
Oseas HB No: 000110700657/CAN
Breed: A A16

| Age | Milk (ltr) | Protein (%) | Milkfat (%) | Days | LW |
|------------|---------------|-------------|-------------|-------------|------------|
| 7 yr 11 m | 4549 | 4.41 | 201 | 4.99 | 227 |
| 7 yr 0 m | 5102 | 4.21 | 215 | 5.36 | 274 |
| 5 yr 1 m | 3649 | 3.59 | 131 | 4.77 | 174 |
| 4 yr 0 m | 4501 | 4.12 | 185 | 5.34 | 240 |
| 3 yr 0 m | 3203 | 4.31 | 138 | 5.53 | 177 |
| 2 yr 0 m | 4721 | 4.07 | 192 | 5.07 | 239 |
| Avg | D 4287 | 4.13 | 177 | 5.17 | 222 |

DES FLEURS PARAGUAY-ET
Oseas HB No: 000109052231/CAN
Breed: A A16 BW (\$): -354/44

KAMOURASKA POKER RUBIS-ET
Oseas HB No: 000106633683/CAN
Breed: A A16

| BW (\$) | Protein (%) | Milkfat (%) | PW (\$) |
|------------|---------------|-------------|------------|
| 35/10 | 4.41 | 201 | 4.99 |
| 35/10 | 4.21 | 215 | 5.36 |
| 35/10 | 3.59 | 131 | 4.77 |
| 35/10 | 4.12 | 185 | 5.34 |
| 35/10 | 4.31 | 138 | 5.53 |
| 35/10 | 4.07 | 192 | 5.07 |
| Avg | D 4287 | 4.13 | 222 |

RUISSEAU CLAIR ARBITER-ET
Oseas HB No: 000109166294/CAN
Breed: A A16 BW (\$): -568/49

MARBRAE OBLIQUE'S CAMBRIDGE
Oseas HB No: 000108571871/CAN
Breed: A A16

| BW (\$) | Protein (%) | Milkfat (%) | PW (\$) |
|------------|---------------|-------------|------------|
| 35/10 | 4.41 | 201 | 4.99 |
| 35/10 | 4.21 | 215 | 5.36 |
| 35/10 | 3.59 | 131 | 4.77 |
| 35/10 | 4.12 | 185 | 5.34 |
| 35/10 | 4.31 | 138 | 5.53 |
| 35/10 | 4.07 | 192 | 5.07 |
| Avg | D 4287 | 4.13 | 222 |

ASMO OMATUNTO
Oseas HB No: 000000041587/FIN (505598)
Breed: PA A16 BW (\$): -303/90

SOUTHWIND ISABELLE
Birth Ident: BNHY-01-32
Breed: PA A16 VHC S[✓]

| BW (\$) | Protein (%) | Milkfat (%) | PW (\$) |
|------------|---------------|-------------|------------|
| 35/10 | 4.41 | 201 | 4.99 |
| 35/10 | 4.21 | 215 | 5.36 |
| 35/10 | 3.59 | 131 | 4.77 |
| 35/10 | 4.12 | 185 | 5.34 |
| 35/10 | 4.31 | 138 | 5.53 |
| 35/10 | 4.07 | 192 | 5.07 |
| Avg | D 4287 | 4.13 | 222 |

INGLECORNER MERC BUTTER
Birth Ident: BTVK-05-93 (512593)
Breed: PA A16 BW (\$): -589/57

INGLECORNER GLOW JOYBELL
Birth Ident: BTVK-08-15
Breed: PA A16 V7-7

| BW (\$) | Protein (%) | Milkfat (%) | PW (\$) |
|------------|---------------|-------------|------------|
| 35/10 | 4.41 | 201 | 4.99 |
| 35/10 | 4.21 | 215 | 5.36 |
| 35/10 | 3.59 | 131 | 4.77 |
| 35/10 | 4.12 | 185 | 5.34 |
| 35/10 | 4.31 | 138 | 5.53 |
| 35/10 | 4.07 | 192 | 5.07 |
| Avg | D 4287 | 4.13 | 222 |

Part of our show team from my Joybell family.

The information on this report is as recorded on the LIC MINDA database as at date of print, and LIC does not warrant the accuracy of the information provided

LOT 3

Argyll Kingsire Christine

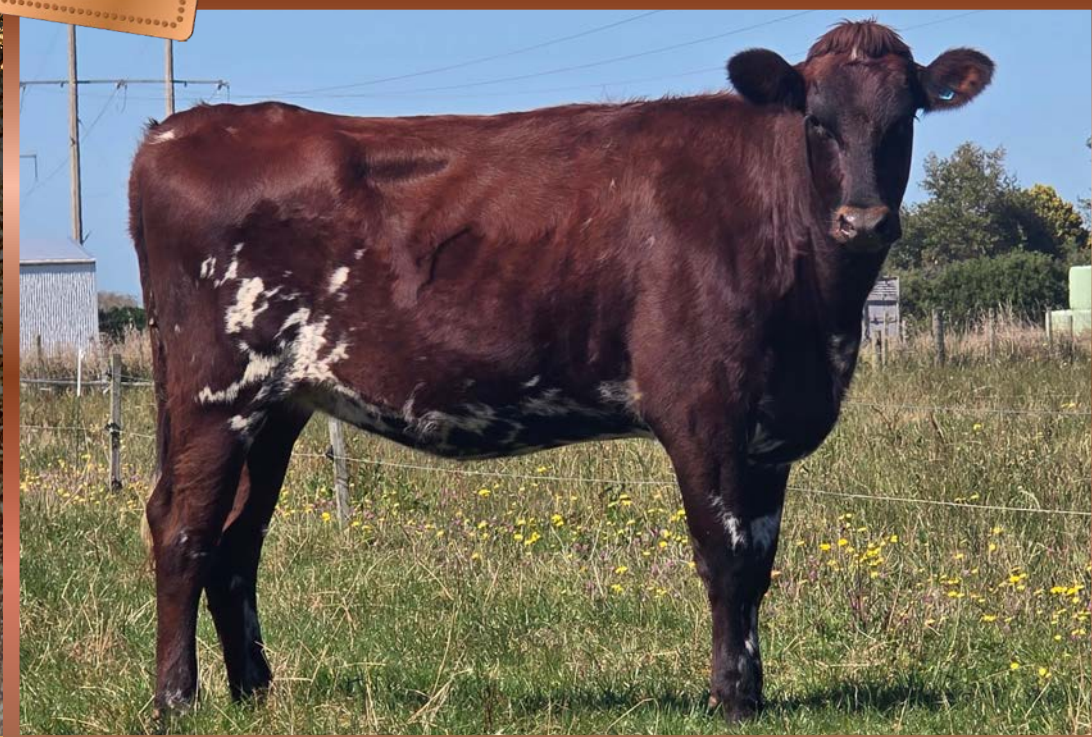

Purchaser:

Price:

P001.50 Official Publication of Livestock Improvement Corporation Limited and the NZ Ayrshire Association. Internal Animal Key = 47377221

Three Generation Pedigree

AYRSHIRE NEW ZEALAND Clonlara 2008 Limited
New Zealand

AE Herd Averages as at 21/02/2026
Ancestry: 99% BW: 1/43 PW: 41/70

PTPT / HERDCODE: BGNV 4 / 51
LOCATION: N128-506-382 / 1
DATE: 13/03/2026



REGISTERED AYRSHIRE

ARGYLL KINGSIRE CHRISTINE

Birth Ident: BGNV-24-164

Breed: PA A16 Sex: FEMALE
Date of Birth: 23/09/2024 Classification:

BW (\$): -732/33 PW (\$): -602/12
Protein BV (kg): -23/40 Fertility BV (%): -18.1/30
Fat BV (kg): -47/41 Func Surv BV (%): -0.8/19
Milk BV (ltr): -57/38 Somatic Cell BV: 0.69/39
Lwt BV (kg): 65/11
Overall Opinion: 0.09/16 Dairy Conformation: -0.03/28
Udder Overall: 0.81/36
Avg SCC at latest Lactation:

| Age | Milk (ltr) | Protein (%) | Milkfat (kg) | Milkfat (%) | Days | LW | Herd BW |
|-----|------------|-------------|--------------|-------------|------|----|---------|
|-----|------------|-------------|--------------|-------------|------|----|---------|

This stylish red heifer by Kingsire is out of the top priced cow at the Te Awhata dispersal sale. 4 generations back you have Lamorna Malt Christine who won numerous championships in her lifetime as did Nolan Casey. One of the best families I can offer for the conference sale. Mated then ran with jersey bull till 10/12/25.

Due to Calve: 25/07/2026 Bull: 524455
Expected Calf: MARILIE ROLEX-ET
Bull Mating Date: 10/10/2025
BW(\$): -711/13 PW(\$): -596/5

The information on this report is as recorded on the LIC MINDA database as at date of print, and LIC does not warrant the accuracy of the information provided

BEAR-AYR DISTINCT KINGSIRE

Oseas HB No: 003132388711/USA (518595)

Breed: PA A16 G3 S✓

BW (\$): -831/68
Protein BV (kg): -24/84
Fat BV (kg): -60/85
Milk BV (ltr): -119/86
Liveweight BV (kg): 64/21
Fertility BV (%): -20.6/63
Functional Survival BV (%): -1.0/35
Somatic Cell BV: 0.91/82
Fat %: 3.6
Protein %: 3.3

TE AWHATA BUR CHRISTI

Birth Ident: VFVY-18-48 V8-9

Breed: PA A16

BW (\$): -628/47 PW (\$): -400/75
Protein BV (kg): -23/55 Lwt BV (kg): 66/25
Fat BV (kg): -34/56 Fertility BV (%): -15.6/44
Milk BV (ltr): 4/58 Func Surv BV (%): -0.7/33
SCC BV: 0.46/53

| Age | Milk (ltr) | Protein (%) | Milkfat (kg) | Milkfat (%) | Days | LW |
|----------|------------|-------------|--------------|-------------|------|-----|
| 6 yr 1 m | 7938 | 3.24 | 257 | 3.35 | 266 | 305 |
| 5 yr 0 m | 6132 | 3.13 | 192 | 3.43 | 210 | 247 |
| 4 yr 1 m | 5492 | 3.14 | 173 | 3.31 | 182 | 244 |
| 3 yr 0 m | 4111 | 3.48 | 143 | 4.49 | 185 | 201 |
| 2 yr 0 m | 3218 | 3.79 | 122 | 4.57 | 147 | 275 |
| Avg | 5378 | 3.30 | 177 | 3.68 | 198 | 254 |

Traits other than production (2021)
AM ST MS OO S W C R A R L US FU RU FT RT LT UO DC
0 0 0 0 9 9 8 4 9 6 9 8 8 5 6 4 8 9

FAMILY-AF-AYR DISTINCTION

Oseas HB No: 000100578700/USA (511585)

Breed: PA A16 G3

BW (\$): -800/70 Lwt BV (kg): 56/23
Protein BV (kg): -29/85 Fertility BV (%): -10.5/71
Fat BV (kg): -66/86 Func Surv BV (%): -0.1/38
Milk BV (ltr): -44/87 SCC BV: 0.39/83

DALTONDALE BBK KUDDLER

Oseas HB No: 000100483655/USA

Breed: A A16

| Age | Milk (ltr) | Protein (%) | Milkfat (kg) | Milkfat (%) | Days | LW |
|-----|------------|-------------|--------------|-------------|------|----|
|-----|------------|-------------|--------------|-------------|------|----|

PALMYRA TRI STAR BURDETTE ET

Oseas HB No: 000100419568/USA (510573)

Breed: PA A16 G3

BW (\$): -668/96 Lwt BV (kg): 85/85
Protein BV (kg): -22/99 Fertility BV (%): -12.2/96
Fat BV (kg): -41/99 Func Surv BV (%): 0.9/82
Milk BV (ltr): 13/99 SCC BV: 0.45/98

TE AWHATA DREAMS CHRISTI

Birth Ident: VFVY-13-2

Breed: PA A16

| Age | Milk (ltr) | Protein (%) | Milkfat (kg) | Milkfat (%) | Days | LW |
|----------|------------|-------------|--------------|-------------|------|-----|
| 7 yr 1 m | 4438 | 3.46 | 154 | 4.47 | 198 | 265 |
| 6 yr 0 m | 3377 | 3.75 | 127 | 4.83 | 163 | 272 |
| 5 yr 1 m | 4118 | 3.56 | 147 | 4.50 | 185 | 280 |
| 2 yr 0 m | 3072 | 3.34 | 103 | 4.81 | 148 | 195 |
| Avg | 3751 | 3.53 | 132 | 4.63 | 174 | 253 |

MAPLEBURN REMINGTON

Oseas HB No: 000010316238/CAN

Breed: A A16 BW (\$): -852/58

FAMILY-AF-YR CORNELIUS DAISY

Oseas HB No: 000100136647/USA

Breed: A A16

| BW (\$) | Protein (%) | Milkfat (kg) | Milkfat (%) | Days |
|---------|-------------|--------------|-------------|------|
|---------|-------------|--------------|-------------|------|

BLACKKADAR B B KELLOGG

Oseas HB No: 00000077850/CAN

Breed: A A16 BW (\$): -792/63

DALTONDALE S. KENDRA

Oseas HB No: 000001017990/USA

Breed: A A16

| BW (\$) | Protein (%) | Milkfat (kg) | Milkfat (%) | Days |
|---------|-------------|--------------|-------------|------|
|---------|-------------|--------------|-------------|------|

PALMYRA TRI-STAR

Oseas HB No: 000000150440/USA

Breed: A A16 BW (\$): -711/63

PALMYRA RENO BETHANY ET

Oseas HB No: 000100101191/USA

Breed: A A16

| BW (\$) | Protein (%) | Milkfat (kg) | Milkfat (%) | Days |
|---------|-------------|--------------|-------------|------|
|---------|-------------|--------------|-------------|------|

NEXUS DREAMER

Oseas HB No: 000103734662/CAN (511598)

Breed: PA A16 BW (\$): -715/83

TE AWHATA NOLAN CASSY ET

Birth Ident: VFVY-06-5

Breed: PA A16 E8-8

| BW (\$) | Protein (%) | Milkfat (kg) | Milkfat (%) | Days |
|----------|-------------|--------------|-------------|------|
| 9 Lacts. | 4886 | 3.55 | 174 | 4.88 |
| 8 Lacts. | | | | |
| 7 Lacts. | | | | |
| 6 Lacts. | | | | |
| 5 Lacts. | | | | |
| 4 Lacts. | | | | |
| 3 Lacts. | | | | |
| 2 Lacts. | | | | |
| 1 Lact. | | | | |
| Avg | | | | |

LOT 4

Glenmore S Violet



Purchaser:

Price:

P001.50 Official Publication of Livestock Improvement Corporation Limited and the NZ Ayrshire Association Internal Animal Key = 48317742

Three Generation Pedigree



NZ Ayrshire Association
New Zealand



Herd Averages as at
Ancestry: BW: PW:

TPPT / HERDCODE :
LOCATION :
DATE : 2/04/2026



REGISTERED AYRSHIRE

GLENMORE S VIOLET

Birth Ident: BVJF-25-140

Breed: PA A16 Sex: FEMALE
Date of Birth: 15/08/2025 Classification:

| | | | |
|-------------------------------|---------|---------------------|----------|
| BW (\$): | -36/31 | PW (\$): | 32/13 |
| Protein BV (kg): | -3/33 | Fertility BV (%): | -4.4/27 |
| Fat BV (kg): | 22/35 | Func Surv BV (%): | 0.0/17 |
| Milk BV (ltr): | 271/35 | Somatic Cell BV: | -0.24/33 |
| Lwt BV (kg): | 51/24 | | |
| Overall Opinion: | 0.29/18 | Dairy Conformation: | 0.49/34 |
| Udder Overall: | 0.19/32 | | |
| Avg SCC at latest Lactation : | | | |

| Age | Milk (ltr) | Protein (%) | Milkfat (kg) | Days | LW | Herd BW |
|-----|------------|-------------|--------------|------|----|---------|
| | | | | | | |

This well grown heifer is from our Glenmore herd the Samuel, Vimo, Snows Rumba breeding should make for a good mix. The Vimo daughters are particularly pleasing as three year olds in our herd.

The information on this report is as recorded on the LIC MINDA database as at date of print, and LIC does not warrant the accuracy of the information provided

RIVERLEA SAMUEL

Birth Ident: CTHX-19-115 (520510)

Breed: PA A16

| | |
|-----------------------------|----------|
| BW (\$): | 50/74 |
| Protein BV (kg): | -5/79 |
| Fat BV (kg): | 26/79 |
| Milk BV (ltr): | 334/82 |
| Liveweight BV (kg): | 4/66 |
| Fertility BV (%): | -3.0/62 |
| Functional Survival BV (%): | -0.4/42 |
| Somatic Cell BV: | -0.23/77 |
| Fat %: | 4.9 |
| Protein %: | 3.4 |

GLENMORE 22-104

Birth Ident: BVJF-22-104

Breed: PA A16

| | | | |
|------------------|---------|-------------------|----------|
| BW (\$): | -116/47 | PW (\$): | 118/70 |
| Protein BV (kg): | 0/51 | Fertility BV (%): | -5.8/43 |
| Fat BV (kg): | 18/54 | Func Surv BV (%): | 0.4/26 |
| Milk BV (ltr): | 208/55 | SCC BV: | -0.25/53 |

| Age | Milk (ltr) | Protein (%) | Milkfat (kg) | Days | LW | | |
|-----------|------------|-------------|--------------|------|-----|-----|----------|
| 3 yr 0 m | 4655 | 4.04 | 188 | 5.59 | 260 | 200 | |
| 1 yr 11 m | 4730 | 4.38 | 207 | 5.79 | 274 | 294 | |
| Avg | 4692 | 4.21 | 198 | 5.69 | 267 | 247 | 2 Lacts. |

Traits other than production (2024)

AM ST MS OO S W C RA R L US FU RU FT RT TL UO DC
0 0 0 0 7 0 8 4 7 6 8 6 7 5 7 4 7 8

SANROSA SAMUEL ET

Birth Ident: BNNL-11-143 (512514)

Breed: PA A808

| | | | |
|------------------|---------|-------------------|---------|
| BW (\$): | -166/82 | Lwt BV (kg): | 45/71 |
| Protein BV (kg): | -2/88 | Fertility BV (%): | -8.0/76 |
| Fat BV (kg): | 14/88 | Func Surv BV (%): | -1.9/56 |
| Milk BV (ltr): | 551/89 | SCC BV: | 0.10/85 |

RIVERLEA 15-15

Birth Ident: CTHX-15-15

Breed: PA A16

| | | | | | | | |
|----------|------------|-------------|--------------|------|-----|-----|----------|
| BW (\$): | 51/59 | PW (\$): | 119/88 | | | | |
| Age | Milk (ltr) | Protein (%) | Milkfat (kg) | Days | LW | | |
| 9 yr 1 m | 4377 | 3.50 | 153 | 4.95 | 217 | 228 | |
| 8 yr 0 m | 5649 | 3.55 | 200 | 4.67 | 264 | 266 | |
| 7 yr 1 m | 4653 | 3.50 | 163 | 4.72 | 219 | 249 | |
| 6 yr 0 m | 5366 | 3.46 | 186 | 4.78 | 256 | 284 | |
| 4 yr 0 m | 4791 | 3.64 | 174 | 4.58 | 220 | 256 | |
| Avg | 4781 | 3.53 | 169 | 4.76 | 228 | 262 | 7 Lacts. |

VR STAKKEHAVE VILJAR VIMO

Oseas HB No: 00000038094/DNK (521703)

Breed: A A1501

| | | | |
|------------------|---------|-------------------|----------|
| BW (\$): | -272/93 | Lwt BV (kg): | 137/87 |
| Protein BV (kg): | -14/96 | Fertility BV (%): | -3.2/90 |
| Fat BV (kg): | 8/96 | Func Surv BV (%): | 3.0/58 |
| Milk BV (ltr): | 15/97 | SCC BV: | -0.73/96 |

GLENMORE 19-74

Birth Ident: BVJF-19-74

Breed: PA A16

| | | | | | | | |
|-----------|------------|-------------|--------------|------|-----|-----|----------|
| BW (\$): | -90/49 | PW (\$): | 327/86 | | | | |
| Age | Milk (ltr) | Protein (%) | Milkfat (kg) | Days | LW | | |
| 6 yr 0 m | 5928 | 3.84 | 227 | 4.39 | 260 | 209 | |
| 5 yr 0 m | 6346 | 3.70 | 308 | 5.09 | 425 | 273 | |
| 3 yr 11 m | 6061 | 4.10 | 248 | 4.67 | 283 | 304 | |
| 3 yr 0 m | 6324 | 3.92 | 248 | 4.70 | 297 | 285 | |
| 1 yr 11 m | 5600 | 3.61 | 202 | 4.50 | 252 | 292 | |
| Avg | 6452 | 3.83 | 247 | 4.71 | 304 | 273 | 5 Lacts. |

SORBY

Oseas HB No: 00000091716/SWE (505515)

Breed: O O16

| | | | | | |
|----------|-------------|--------------|--------|-----|-----|
| BW (\$): | -166/86 | PW (\$): | 696/83 | | |
| 3 Lacts. | Protein (%) | Milkfat (kg) | Days | | |
| 7896 | 3.66 | 289 | 4.89 | 386 | 269 |

SKYLINE MUSTANG

Birth Ident: BLJW-05-14 (506527)

Breed: PA A16

| | | | | | |
|----------|-------------|--------------|--------|-----|-----|
| BW (\$): | 11/59 | PW (\$): | 293/93 | | |
| 6 Lacts. | Protein (%) | Milkfat (kg) | Days | | |
| 5078 | 3.49 | 177 | 4.43 | 225 | 235 |

VR KUUSELAN VIMUR VILJAR

Oseas HB No: 00000047674/FIN (518720)

Breed: PA A16

| | | | | | |
|----------|-------------|--------------|------|-----|-----|
| BW (\$): | -274/89 | | | | |
| 8 Lacts. | Protein (%) | Milkfat (kg) | Days | | |
| 6557 | 3.82 | 251 | 4.60 | 302 | 276 |

IWA SNOWS RUMBA ET

Birth Ident: FHFJ-13-125 (514509)

Breed: PA A16

| | | | | | |
|----------|-------------|--------------|--------|-----|-----|
| BW (\$): | -176/51 | PW (\$): | 169/87 | | |
| 8 Lacts. | Protein (%) | Milkfat (kg) | Days | | |
| 6557 | 3.82 | 251 | 4.60 | 302 | 276 |

LOT 5

Salt Spray Kave Preppy



Purchaser:

Price:

P001.50 Official Publication of Livestock Improvement Corporation Limited and the NZ Ayrshire Association. Internal Animal Key = 48736823

Three Generation Pedigree



NZ Ayrshire Association
New Zealand

AE Herd Averages as at Ancestry: BW: PW:

PTPT / HERDCODE: LOCATION: DATE: 18/03/2026



REGISTERED AYRSHIRE

SALT SPRAY KAVE PREPPY

Birth Ident: **DYNX-25-4**
Breed: **PA A16** Sex: **FEMALE**
Date of Birth: **17/08/2025** Classification:
BW (\$): **-469/30** PW (\$): **-404/13**
Protein BV (kg): **-25/36** Fertility BV (%): **-9.0/29**
Fat BV (kg): **-33/37** Func Surv BV (%): **1.9/19**
Milk BV (ltr): **-205/37** Somatic Cell BV: **-0.03/35**
Lwt BV (kg): **33/13**
Overall Opinion: **0.09/16** Dairy Conformation: **0.36/28**
Udder Overall: **0.32/25**
Avg SCC at latest Lactation:

| Age | Milk (ltr) | Protein (%) | Milkfat (kg) | Days | LW | Herd BW |
|-----|------------|-------------|--------------|------|----|---------|
|-----|------------|-------------|--------------|------|----|---------|

KITEROA KAVEMAN ET

Birth Ident: **MVV-14-18 (515571)**
Breed: **PA A16** **G3** **S✓**
BW (\$): **-478/75**
Protein BV (kg): **-31/91**
Fat BV (kg): **-32/91**
Milk BV (ltr): **-481/92**
Liveweight BV (kg): **25/31**
Fertility BV (%): **-12.9/78**
Functional Survival BV (%): **3.1/52**
Somatic Cell BV: **0.00/89**
Fat %: **4.5**
Protein %: **3.5**

SALT SPRAY BONNY PEPPY

Birth Ident: **DYNX-20-1**
Breed: **PA A16**
PW (\$): **-324/81**
Lwt BV (kg): **41/20**
Protein BV (kg): **-19/52** Fertility BV (%): **-5.1/38**
Fat BV (kg): **-33/53** Func Surv BV (%): **0.8/21**
Milk BV (ltr): **70/55** SCC BV: **-0.06/48**

| Age | Milk (ltr) | Protein (%) | Milkfat (kg) | Days | LW | |
|------------|-------------|-------------|--------------|-------------|------------|------------|
| 5 yr 0 m | 4971 | 3.35 | 167 | 3.71 | 185 | 191 |
| 4 yr 0 m | 5049 | 3.38 | 170 | 4.48 | 226 | 239 |
| 3 yr 1 m | 3857 | 3.43 | 132 | 4.36 | 168 | 227 |
| 2 yr 0 m | 2916 | 3.52 | 103 | 4.80 | 140 | 244 |
| Avg | 4198 | 3.41 | 143 | 4.28 | 180 | 225 |

GOLDWYN TC KISSINGER

Birth Ident: **WGR-07-49 (512549)**
Breed: **PA A16** **G3**
BW (\$): **-498/74** Lwt BV (kg): **20/27**
Protein BV (kg): **-39/89** Fertility BV (%): **-9.2/76**
Fat BV (kg): **-36/90** Func Surv BV (%): **3.5/57**
Milk BV (ltr): **-713/91** SCC BV: **0.16/87**

KITEROA KORAL

Birth Ident: **MVV-98-9**
Breed: **PA A16** **G3**
BW (\$): **-291/72** PW (\$): **23/87**

| Age | Milk (ltr) | Protein (%) | Milkfat (kg) | Days | LW | |
|------------|-------------|-------------|--------------|-------------|------------|------------|
| 12 yr 11 m | 8014 | 3.57 | 286 | 3.76 | 301 | 305 |
| 11 yr 0 m | 8937 | 3.46 | 309 | 4.14 | 370 | 305 |
| 9 yr 2 m | 7196 | 3.55 | 255 | 4.30 | 309 | 288 |
| 7 yr 11 m | 7628 | 3.51 | 268 | 3.53 | 269 | 305 |
| 6 yr 0 m | 5695 | 3.55 | 202 | 3.91 | 222 | 259 |
| Avg | 6960 | 3.52 | 245 | 4.01 | 279 | 289 |

Southwind Titan

Birth Ident: **BNHY-18-18 (519722)**
Breed: **PA A16** **G3** **S✓**
BW (\$): **-666/78** Lwt BV (kg): **85/53**
Protein BV (kg): **-21/87** Fertility BV (%): **-9.3/73**
Fat BV (kg): **-41/87** Func Surv BV (%): **0.5/50**
Milk BV (ltr): **114/89** SCC BV: **0.34/85**

SALTSRAPH BONNY PEPPER ET

Birth Ident: **DYNX-16-1**
Breed: **PA A16**
BW (\$): **-303/49** PW (\$): **-336/83**

| Age | Milk (ltr) | Protein (%) | Milkfat (kg) | Days | LW | |
|------------|-------------|-------------|--------------|-------------|------------|------------|
| 8 yr 1 m | 4678 | 3.52 | 165 | 4.40 | 206 | 237 |
| 7 yr 1 m | 4656 | 3.65 | 170 | 4.45 | 207 | 255 |
| 6 yr 2 m | 4336 | 3.75 | 163 | 4.59 | 199 | 221 |
| 5 yr 2 m | 4843 | 3.68 | 178 | 3.99 | 193 | 219 |
| 4 yr 0 m | 5363 | 3.83 | 205 | 4.66 | 250 | 262 |
| Avg | 4481 | 3.73 | 167 | 4.37 | 196 | 241 |

MEIKLE LAUGHT TRIPLE CROWN

Oseas HB No: 000006179852/GBR (500566)
Breed: **PA A16** BW (\$): **-624/69**

GOLDWYN BLUE KISMIT
Birth Ident: **WGR-97-17**
Breed: **PA A16** **EXC**
BW (\$): **-315/62** PW (\$): **-358/87**
8 Lacts. Protein Milkfat
Milk (%) (kg) (%) (kg) Days
5287 3.64 192 4.69 248 273

KITEROA BONNY GAYMOS

Birth Ident: **MVV-94-31 (61594)**
Breed: **PA A16** BW (\$): **-417/76**

KITEROA KORA
Birth Ident: **MVV-89-9**
Breed: **PA A16** **VHC**
BW (\$): **-346/59** PW (\$): **-119/83**
7 Lacts. Protein Milkfat
Milk (%) (kg) (%) (kg) Days
6286 3.50 220 4.06 255 283

PALMYRA TRI STAR BURDETTE ET

Oseas HB No: 000100419568/USA (510573)
Breed: **PA A16** BW (\$): **-668/96**

SOUTHWIND DW QUEENAS
Birth Ident: **BNHY-14-5**
Breed: **PA A16** **V9-9**
BW (\$): **-411/55** PW (\$): **154/67**
5 Lacts. Protein Milkfat
Milk (%) (kg) (%) (kg) Days
7214 3.49 251 4.22 304 271

SALT SPRAY BONNY GEORGE

Birth Ident: **DYNX-04-46 (505545)**
Breed: **PA A16** BW (\$): **-229/97**

KITEROA BONNY PIPPY
Birth Ident: **MVV-03-43**
Breed: **PA A16** **EXC**
BW (\$): **-383/48** PW (\$): **-305/80**
4 Lacts. Protein Milkfat
Milk (%) (kg) (%) (kg) Days
4379 3.77 165 4.52 198 259

The information on this report is as recorded on the LIC MINDA database as at date of print, and LIC does not warrant the accuracy of the information provided

N = Inbred T = At least 1 Abnormal Test in this Lactation
D = Lactation details include at least one derived test

GeneMark DNA Profiled # = Percentage Uncertain D/S ✓ = Percentage Confirmed by DNA
Indices exclude genomic information with the exception of some historical Herd BW values

LOT 6

Southwind BQ Anna



Dam of Lot 6



Purchaser:

Price:

P001.50 Official Publication of Livestock Improvement Corporation Limited

Internal Animal Key = 48275034

Three Generation Pedigree



Livestock Improvement Corporation
New Zealand

AE Herd Averages as at
Ancestry: BW :

PW :

PTPT / HERDCODE :
LOCATION :

DATE : 30/01/2026



SOUTHWIND BQ ANNA

Birth Ident: BNHY-25-1

Breed: A A16 Sex: FEMALE
Date of Birth: 18/07/2025 Classification:

| | | | |
|-------------------------------|---------|---------------------|---------|
| BW (\$): | -249/31 | PW (\$): | -206/12 |
| Protein BV (kg): | -7/35 | Fertility BV (%): | -7.2/30 |
| Fat BV (kg): | -17/36 | Func Surv BV (%): | 0.8/23 |
| Milk BV (ltr): | 383/34 | Somatic Cell BV: | 0.09/33 |
| Lwt BV (kg): | 7/20 | | |
| Overall Opinion: | 0.07/23 | Dairy Conformation: | 0.24/34 |
| Udder Overall: | 0.34/32 | | |
| Avg SCC at latest Lactation : | | | |

| Age | Milk (ltr) | Protein (%) | Milkfat (kg) | Days | LW | Herd BW |
|-----|------------|-------------|--------------|------|----|---------|
| | | | | | | |

Registered pedigree. Being a daughter of a very good Ex 8-8 cow and sired by Southwind Bonny Quest, she should be a good one.

SOUTHWIND BONNY QUEST ET

Birth Ident: BNHY-14-1 (515584)

Breed: PA A16 G3

| | |
|-----------------------------|---------|
| BW (\$): | -15/88 |
| Protein BV (kg): | 6/96 |
| Fat BV (kg): | 5/97 |
| Milk BV (ltr): | 742/97 |
| Liveweight BV (kg): | -20/63 |
| Fertility BV (%): | -8.1/92 |
| Functional Survival BV (%): | 0.9/71 |
| Somatic Cell BV: | 0.28/96 |
| Fat %: | 4.2 |
| Protein %: | 3.4 |

ROCK VIEW TUXEDO AMBER

Birth Ident: HYYN-19-34

Breed: PA A16

| | | | |
|------------------|---------|-------------------|----------|
| BW (\$): | -487/33 | PW (\$): | -434/12 |
| Protein BV (kg): | -19/39 | Lwt BV (kg): | 34/16 |
| Fat BV (kg): | -39/39 | Fertility BV (%): | -6.2/29 |
| Milk BV (ltr): | 24/40 | Func Surv BV (%): | 0.6/20 |
| | | SCC BV: | -0.10/38 |

| Age | Milk (ltr) | Protein (%) | Milkfat (kg) | Days | LW |
|-----|------------|-------------|--------------|------|----|
| | | | | | |

Traits other than production (2025)

AM ST MS OO S W C R A R L US FU RU FT RT TL UO DC
0 0 0 0 7 0 8 5 7 5 8 7 8 5 6 3 8 8

SALT SPRAY BONNY GEORGE

Birth Ident: DYNX-04-46 (505545)

Breed: PA A16 G3

| | | | |
|------------------|---------|-------------------|----------|
| BW (\$): | -230/97 | Lwt BV (kg): | -6/90 |
| Protein BV (kg): | -10/99 | Fertility BV (%): | -12.4/97 |
| Fat BV (kg): | -17/99 | Func Surv BV (%): | 0.6/88 |
| Milk BV (ltr): | 106/99 | SCC BV: | -0.64/98 |

SOUTHWIND KC QUEENET ET

Birth Ident: BNHY-04-6

Breed: PA A16 G3

| | | | | | | | |
|-----------|------------|-------------|--------------|------|-----|-----|-----|
| BW (\$): | 68/76 | PW (\$): | 729/81 | | | | |
| Age | Milk (ltr) | Protein (%) | Milkfat (kg) | Days | LW | | |
| 13 yr 2 m | 5673 | 3.72 | 211 | 4.50 | 255 | 218 | 335 |
| 12 yr 2 m | 2540 | 3.68 | 93 | 4.71 | 120 | 87 | 290 |
| 11 yr 3 m | 6884 | 3.76 | 259 | 5.18 | 357 | 203 | 515 |
| 10 yr 0 m | 8405 | 3.89 | 327 | 5.06 | 426 | 261 | 569 |
| 9 yr 0 m | 6999 | 3.60 | 252 | 5.23 | 366 | 243 | 445 |

Plus 9 unprinted lactations
Avg 7039 3.81 268 5.10 359 255 11 Lacts.

RUISSAU CLAIR TUXEDO-ET

Oseas HB No: 000109844514/CAN (518533)

Breed: PA A16 G3

| | | | |
|------------------|---------|-------------------|----------|
| BW (\$): | -583/71 | Lwt BV (kg): | 57/39 |
| Protein BV (kg): | -20/83 | Fertility BV (%): | -10.6/61 |
| Fat BV (kg): | -40/83 | Func Surv BV (%): | 0.6/46 |
| Milk BV (ltr): | 106/85 | SCC BV: | -0.31/81 |

SENTINAL SWAN CB ALI

Birth Ident: NYBC-17-85

Breed: PA A16

| | | | | | | | |
|-----------|------------|-------------|--------------|------|-----|-----|-----|
| BW (\$): | -394/41 | PW (\$): | -370/55 | | | | |
| Age | Milk (ltr) | Protein (%) | Milkfat (kg) | Days | LW | | |
| 1 yr 10 m | 5099 | 3.38 | 173 | 4.24 | 216 | 237 | -27 |

Avg 5099 3.38 173 4.24 216 237 1 Lacts.

GOLDWYN FOLLY SULTAN

Birth Ident: WGR-96-6 (500599)

Breed: PA A16

BW (\$): -428/92

KITEROA BONNY GLUCOSE

Birth Ident: MVV-98-6

Breed: PA A16 EX3

| | | | |
|----------|-------------|--------------|--------------|
| BW (\$): | -323/66 | PW (\$): | -136/87 |
| 9 Lacts. | Protein (%) | Milkfat (kg) | Days |
| 5614 | 3.52 | 198 | 3.91 220 270 |

KILFENNAN CHALLENGE

Birth Ident: DVLX-98-35 (61772)

Breed: PA A16

BW (\$): -283/99

SOUTHWIND BO QANTAS

Birth Ident: BNHY-91-25

Breed: PA A16 EXC

| | | | |
|----------|-------------|--------------|--------------|
| BW (\$): | -314/72 | PW (\$): | 295/84 |
| 7 Lacts. | Protein (%) | Milkfat (kg) | Days |
| 6744 | 3.77 | 254 | 4.91 331 243 |

KAMOURASKA VOLVO - ET

Oseas HB No: 000106530705/CAN (516532)

Breed: A A16

BW (\$): -465/55

DUO STAR AMICALE-ET

Oseas HB No: 000107377079/CAN

Breed: A A16

BW (\$):

Milk Protein Milkfat Days

CARMELGLEN BRIGADIER

Birth Ident: FRQW-13-57 (515570)

Breed: PA A16

BW (\$): -482/88

SENTINAL SWAN ALI

Birth Ident: BHRG-10-15

Breed: PA A16 V6-7

| | | | |
|----------|-------------|--------------|--------------|
| BW (\$): | -347/47 | PW (\$): | -2/86 |
| 7 Lacts. | Protein (%) | Milkfat (kg) | Days |
| 5106 | 3.71 | 190 | 5.02 256 248 |

The information on this report is as recorded on the LIC MINDA database as at date of print, and LIC does not warrant the accuracy of the information provided

N = Inbred T = At least 1 Abnormal Test in this Lactation
D = Lactation values include at least 1 derived test

GeneMark DNA Profiled # = Parentage Uncertain D / S ✓ = Parentage Confirmed by DNA
Indices exclude genomic information with the exception of some historical Herd BW values

P001.50

LOT 7

Rock View Challenger Lydia

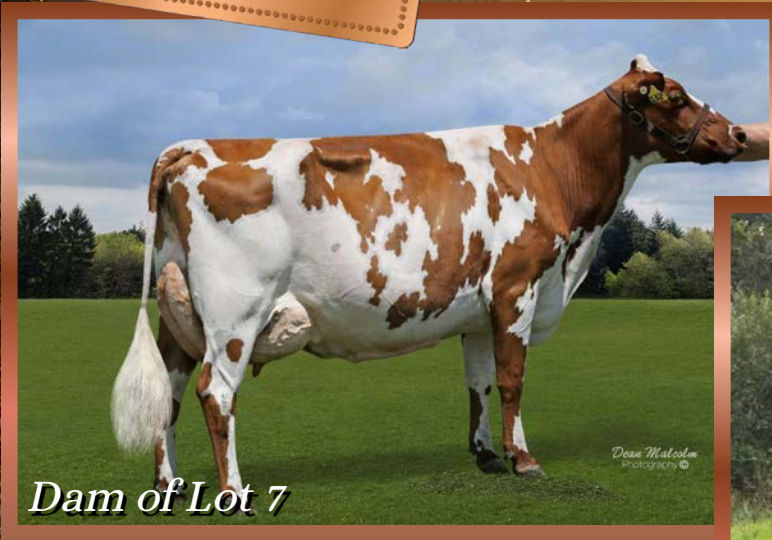

Dam of Lot 7



Purchaser:

Price:

P001.50 Official Publication of Livestock Improvement Corporation Limited and the NZ Ayrshire Association. Internal Animal Key = 48442364

Three Generation Pedigree

AYRSHIRE NEW ZEALAND
Gary & Karen Peters
New Zealand

AE Herd Averages as at 24/01/2026
Ancestry: 81% BW: -32/41 PW: -20/68

PTPT / HERDCODE : HYYN 4 / 47061
LOCATION : N119-806-639 / 1
DATE : 18/02/2026



REGISTERED AYRSHIRE

ROCK VIEW CHALLENGR LYDIA

Birth Ident: HYYN-25-11
Breed: PA A16 Sex: FEMALE
Date of Birth: 28/08/2025 Classification: S[✓] D[✓] G3
BW (\$): -390/18 PW (\$): -324/7
Protein BV (kg): -21/21 Fertility BV (%): -6.8/16
Fat BV (kg): -25/22 Func Surv BV (%): 0.1/12
Milk BV (ltr): -69/23 Somatic Cell BV: -0.23/21
Lwt BV (kg): 29/10
Overall Opinion: -0.04/10 Dairy Conformation: 0.02/23
Udder Overall: 0.42/19
Avg SCC at latest Lactation:

| Age | Milk (ltr) | Protein (%) | Milkfat (kg) | Days | LW | Herd BW |
|-----|------------|-------------|--------------|------|----|---------|
|-----|------------|-------------|--------------|------|----|---------|

This calf is also from our favourite, all rounder. Gary thinks this stylish calf is the best her dam has produced to date.

MARBRAE CHALLENGER

Oseas HB No: 000121232543/CAN (524407)
Breed: A A16 S[✓] D[✓] G3
BW (\$): -591/18
Protein BV (kg): -27/21
Fat BV (kg): -43/23
Milk BV (ltr): -175/24
Liveweight BV (kg): 45/6
Fertility BV (%): -9.3/14
Functional Survival BV (%): -0.4/10
Somatic Cell BV: -0.08/23
Fat %: 4.1
Protein %: 3.4

ROCK VIEW TOS LI'L ET

Birth Ident: HYYN-16-3
Breed: PA A16 S[✓] D[✓] G3 E8-8
BW (\$): -185/52 PW (\$): 185/86
Protein BV (kg): -14/61 Lwt BV (kg): 13/32
Fat BV (kg): -8/61 Fertility BV (%): -4.2/45
Milk BV (ltr): 35/64 Func Surv BV (%): 0.5/37
SCC BV: -0.39/57

| Age | Milk (ltr) | Protein (%) | Milkfat (kg) | Days | LW | | |
|----------|------------|-------------|--------------|------|-----|-----|-----|
| 9 yr 2 m | 3359 | 3.21 | 108 | 2.05 | 69 | 109 | |
| 8 yr 1 m | 7206 | 3.15 | 227 | 4.34 | 313 | 212 | |
| 6 yr 3 m | 10635 | 3.34 | 355 | 4.49 | 478 | 302 | 423 |
| 5 yr 2 m | 9591 | 3.32 | 319 | 4.83 | 464 | 275 | 237 |
| 4 yr 1 m | 10291 | 3.38 | 348 | 4.31 | 443 | 303 | 131 |
| 3 yr 1 m | 8539 | 3.56 | 304 | 4.53 | 387 | 305 | 122 |
| 2 yr 1 m | 5643 | 3.52 | 199 | 4.27 | 241 | 305 | 107 |

Avg^D 7895 3.36 265 4.33 342 259 7 Lacts.

Traits other than production (2021)
AM ST MS OO S W C RA R L US FU RU FT RT TL UO DC
0 0 0 0 5 5 8 4 8 6 8 8 8 8 5 7 4 8 8 8

MARILIE AUTOGRAPH-ET

Oseas HB No: 000120267338/CAN
Breed: A A16
BW (\$): -628/44 Lwt BV (kg): 61/17
Protein BV (kg): -22/51 Fertility BV (%): -10.0/30
Fat BV (kg): -41/56 Func Surv BV (%): 0.2/22
Milk BV (ltr): 226/57 SCC BV: 0.17/56

MARBRAE SITTLE'S CANDY-ET

Oseas HB No: 000120056623/CAN
Breed: A A16
BW (\$):
Milk (ltr) Protein (%) Milkfat (kg) Days LW
Age (yr) (m) (d) PW (\$):

ASMO TOSIKKO ET

Oseas HB No: 000000043642/FIN (510634)
Breed: PA A16 S[✓] D[✓] G3
BW (\$): -223/97 Lwt BV (kg): 36/94
Protein BV (kg): -7/98 Fertility BV (%): -12.6/96
Fat BV (kg): -4/98 Func Surv BV (%): -0.5/87
Milk BV (ltr): 179/99 SCC BV: -0.66/98

SOUTHWIND QAN LADYLIKE ET

Birth Ident: BNHY-07-3
Breed: PA A16 S[✓] D[✓] G3 E8-9
BW (\$): -385/62 PW (\$): -572/84
Milk (ltr) Protein (%) Milkfat (kg) Days LW
Age (yr) (m) (d) PW (\$):
15 yr 1 m 5353 3.50 188 3.52 188 258 -306
13 yr 2 m 4365 3.20 140 3.53 154 210 -266
11 yr 3 m 4062 3.53 143 4.01 163 210 156
10 yr 1 m 5460 3.55 194 4.17 228 274 139
9 yr 2 m 4896 3.71 182 4.66 228 239 -82
Avg 4707 3.70 174 4.21 198 250 11 Lacts.

RUISSEAU CLAIR TUXEDO-ET

Oseas HB No: 000109844514/CAN (518533)
Breed: PA A16 S[✓]
BW (\$): -583/71

DUO STAR BURDETTE AMARA-ET

Oseas HB No: 000107816432/CAN
Breed: A A16
BW (\$): Protein (%) Milkfat (kg) Days

VISSERDALE SITTLE-ET

Oseas HB No: 000012211567/CAN
Breed: A A16
BW (\$): -452/48

MARBRAE ARBITER'S CATALINA

Oseas HB No: 000110700657/CAN
Breed: A A16
BW (\$): Protein (%) Milkfat (kg) Days

LAMMIN LIFE

Oseas HB No: 000000040696/FIN
Breed: A A16
BW (\$): -338/52

ASMO RIGA ET

Oseas HB No: 000001211189/FIN
Breed: A A16
BW (\$): Protein (%) Milkfat (kg) Days

FERDON HIGH LAD

Birth Ident: CNKH-00-185 (501582)
Breed: PA A16 S[✓] D[✓]
BW (\$): -362/92

SOUTHWIND BO GANTAS

Birth Ident: BNHY-91-25
Breed: PA A16 EXC
BW (\$): Protein (%) Milkfat (kg) Days
7 Lacts. 6744 3.77 254 4.91 331 243

The information on this report is as recorded on the LIC MINDA database as at date of print, and LIC does not warrant the accuracy of the information provided

N = Induced T = At least 1 Abnormal Test in this Lactation
D = Lactation details include at least one derived test

GeneMark DNA Profiled # = Percentage Uncertain D / S ✓ = Parentage Confirmed by DNA
Indices exclude genomic information with the exception of some historical Herd BW values

P001.50

LOT 8

Sunshine TSB Rainie



Dam of Lot 8



Purchaser:

Price:

P001.50 Official Publication of Livestock Improvement Corporation Limited

Internal Animal Key = 48698842



Livestock Improvement Corporation
New Zealand

Three Generation Pedigree



SUNSHINE TSB RAINIE
Birth Ident: DHJK-25-60
Breed: A A16 Sex: FEMALE
Date of Birth: 28/09/2025 Classification:

| | | | |
|------------------|---------|---------------------|----------|
| BW (\$): | -401/25 | PW (\$): | -343/10 |
| Protein BV (kg): | -19/30 | Fertility BV (%): | -7.5/19 |
| Fat BV (kg): | -32/31 | Func Surv BV (%): | 0.0/14 |
| Milk BV (ltr): | -101/32 | Somatic Cell BV: | -0.40/28 |
| Lwt BV (kg): | 26/9 | | |
| Overall Opinion: | 0.16/11 | Dairy Conformation: | 0.15/27 |
| Udder Overall: | 0.49/29 | | |

Avg SCC at latest Lactation :

| Age | Milk (ltr) | Protein (%) | Milkfat (%) | Days | LW | Herd BW |
|------------|-------------|-------------|-------------|-------------|------------|------------|
| 6 yr 3 m | 3395 | 3.63 | 123 | 4.35 | 148 | 155 |
| 5 yr 1 m | 4701 | 3.96 | 186 | 5.95 | 280 | 305 |
| 3 yr 11 m | 4797 | 3.84 | 184 | 4.06 | 195 | 305 |
| 2 yr 3 m | 4505 | 3.78 | 170 | 4.57 | 206 | 305 |
| Avg | 4349 | 3.82 | 166 | 4.76 | 207 | 268 |

SUNSHINE TSB DOLLAR
Birth Ident: DHJK-19-125 (525556)
Breed: PA A16 G3 S✓ D✓

| | |
|-----------------------------|----------|
| BW (\$): | -447/55 |
| Protein BV (kg): | -14/64 |
| Fat BV (kg): | -29/65 |
| Milk BV (ltr): | 217/68 |
| Liveweight BV (kg): | 47/26 |
| Fertility BV (%): | -9.3/48 |
| Functional Survival BV (%): | -1.3/36 |
| Somatic Cell BV: | -0.39/62 |
| Fat %: | 4 |
| Protein %: | 3.4 |

SUNSHINE CD RAINIE
Birth Ident: DHJK-19-6
Breed: PA A16 G3 S✓ D✓ E8-9

| | | | |
|------------------|---------|-------------------|----------|
| BW (\$): | -355/40 | PW (\$): | -51/77 |
| Protein BV (kg): | -24/50 | Lwt BV (kg): | 5/10 |
| Fat BV (kg): | -35/52 | Fertility BV (%): | -5.8/22 |
| Milk BV (ltr): | -420/55 | Func Surv BV (%): | 1.2/16 |
| | | SCC BV: | -0.40/42 |

| Age | Milk (ltr) | Protein (%) | Milkfat (%) | Days | LW |
|------------|-------------|-------------|-------------|-------------|------------|
| 6 yr 3 m | 3395 | 3.63 | 123 | 4.35 | 148 |
| 5 yr 1 m | 4701 | 3.96 | 186 | 5.95 | 280 |
| 3 yr 11 m | 4797 | 3.84 | 184 | 4.06 | 195 |
| 2 yr 3 m | 4505 | 3.78 | 170 | 4.57 | 206 |
| Avg | 4349 | 3.82 | 166 | 4.76 | 207 |

PALMYRA TRI STAR BURDETTE ET
Oseas HB No: 000100419568/USA (510573)
Breed: PA A16 G3

| | | | |
|------------------|---------|-------------------|----------|
| BW (\$): | -666/96 | Lwt BV (kg): | 85/85 |
| Protein BV (kg): | -22/99 | Fertility BV (%): | -12.2/96 |
| Fat BV (kg): | -41/99 | Func Surv BV (%): | 1.0/82 |
| Milk BV (ltr): | 14/99 | SCC BV: | 0.45/98 |

SUNSHINE DREAM DOLL
Birth Ident: DHJK-14-34
Breed: PA A16 G3 S✓ D✓ V7-7

| | | | |
|----------|---------|----------|---------|
| BW (\$): | -408/50 | PW (\$): | -192/83 |
|----------|---------|----------|---------|

| Age | Milk (ltr) | Protein (%) | Milkfat (%) | Days | LW |
|------------|-------------|-------------|-------------|-------------|------------|
| 8 yr 11 m | 3839 | 3.68 | 141 | 3.57 | 137 |
| 7 yr 10 m | 4658 | 3.54 | 165 | 3.49 | 162 |
| 6 yr 10 m | 5240 | 3.44 | 180 | 4.43 | 232 |
| 5 yr 11 m | 5066 | 3.49 | 177 | 4.38 | 222 |
| 4 yr 10 m | 5333 | 3.55 | 189 | 3.95 | 211 |
| Avg | 4716 | 3.51 | 165 | 4.11 | 194 |

SUNSHINE CHIEF DUKE
Birth Ident: DHJK-14-39
Breed: PA A16 G3 S✓

| | | | |
|------------------|---------|-------------------|----------|
| BW (\$): | -400/67 | Lwt BV (kg): | -11/30 |
| Protein BV (kg): | -33/80 | Fertility BV (%): | 2.2/53 |
| Fat BV (kg): | -51/81 | Func Surv BV (%): | 2.4/34 |
| Milk BV (ltr): | -657/83 | SCC BV: | -0.83/77 |

SUNSHINE HAMMER RAINIE
Birth Ident: DHJK-15-31
Breed: PA A16 G3 S✓ E8-8

| | | | |
|----------|---------|----------|---------|
| BW (\$): | -513/44 | PW (\$): | -330/82 |
|----------|---------|----------|---------|

| Age | Milk (ltr) | Protein (%) | Milkfat (%) | Days | LW |
|------------|-------------|-------------|-------------|-------------|------------|
| 8 yr 7 m | 4415 | 3.60 | 159 | 3.88 | 171 |
| 6 yr 11 m | 4855 | 3.66 | 177 | 3.97 | 193 |
| 6 yr 0 m | 4284 | 3.57 | 153 | 4.23 | 181 |
| 4 yr 11 m | 5269 | 3.70 | 195 | 4.84 | 255 |
| 3 yr 9 m | 4176 | 3.96 | 165 | 4.20 | 175 |
| Avg | 4452 | 3.71 | 165 | 4.25 | 189 |

Palmyra Tri-Star
Oseas HB No: 00000150440/USA
Breed: A A16 BW (\$): -712/63

Palmyra Reno Bethany Et
Oseas HB No: 000100101191/USA
Breed: A A16

Nexus Dreamer
Oseas HB No: 000103734662/CAN (511598)
Breed: PA A16 BW (\$): -711/83

PA Hill Edwins Doll Et
Birth Ident: FVDV-02-13
Breed: PA A16 VHC S✓

Lakeside High Chieftain
HB No: A/34136/M (61409)
Breed: PA A16 BW (\$): -373/98

Sunshine Peps Debbie
Birth Ident: DHJK-01-2
Breed: PA A16 VHC

Du Petit Lac Hammer Et
Oseas HB No: 000103915673/CAN (513565)
Breed: PA A16 BW (\$): -840/49

Waerenga Astute Rainie
Birth Ident: GGF-12-37
Breed: PA A16 V7-7

Traits other than production (2024)
AM ST MS OO S W C RA R L US FU RU FT RT TL UO DC
0 0 0 0 8 0 9 4 7 6 9 8 8 5 6 4 8 9

The information on this report is as recorded on the LIC MINDA database as at date of print, and LIC does not warrant the accuracy of the information provided

LOT 9

Sentinel Select Dale



Purchaser:

Price:

P001.50 Official Publication of Livestock Improvement Corporation Limited and the NZ Ayrshire Association. Internal Animal Key = 46734332

Three Generation Pedigree

AYRSHIRE
NEW ZEALAND
Sentinel Farms Ltd
New Zealand

AE Herd Averages as at 21/02/2026
Ancestry: 100% BW: -177/50 PW: -111/76

PTPT / HERDCODE: NYBC 4 / 38007
LOCATION: N119-904-513 / 2
DATE: 17/03/2026



REGISTERED AYRSHIRE

SENTINEL SELECT DALE

Birth Ident: NYBC-24-17
Breed: PA A16 Sex: FEMALE
Date of Birth: 30/07/2024 Classification:
Genomic
BW (\$) -405/30 PW (\$) -329/13
Protein BV (kg): -13/34 Fertility BV (%): -9.2/24
Fat BV (kg): -20/35 Func Surv BV (%): -0.1/17
Milk BV (ltr): 186/36 Somatic Cell BV: 0.16/34
Lwt BV (kg): 50/17
Overall Opinion: 0.06/18 Dairy Conformation: 0.26/21
Udder Overall: 0.25/30
Avg SCC at latest Lactation:

| Age | Milk (ltr) | Protein (%) | Milkfat (kg) | Days | LW | Herd BW |
|-----|------------|-------------|--------------|------|----|---------|
|-----|------------|-------------|--------------|------|----|---------|

A2A2, if you want production look no further than this pedigree! Her dam was the top producing 3 year old in Taranaki in 2024. Run with jersey bull and scanned to date. Weighed 548kgs 1/4/26

Due to Calve: 24/08/2026 Bull:
Expected Calf
Genomic Indicator: BW(\$): PW(\$):
Bull Mating Date
NM 14/11/2025

The information on this report is as recorded on the LIC MINDA database as at date of print, and LIC does not warrant the accuracy of the information provided

MARILIE SELECTION-ET

Oseas HB No: 000120570192/CAN (522589)
Breed: A A16 **G3**
Genomic Indicator:
BW (\$) -721/57
Protein BV (kg): -34/65
Fat BV (kg): -43/67
Milk BV (ltr): -274/69
Liveweight BV (kg): 75/36
Fertility BV (%): -10.8/45
Functional Survival BV (%): -0.3/38
Somatic Cell BV: 0.09/65
Fat %: 4
Protein %: 3.2

SENTINEL SBQ DALE

Birth Ident: NYBC-21-2
Breed: PA A16 **G3**
Genomic PW (\$) -19/83
BW (\$) -105/51 Lwt BV (kg): 26/31
Protein BV (kg): 8/58 Fertility BV (%): -7.5/45
Fat BV (kg): 2/59 Func Surv BV (%): 0.1/31
Milk BV (ltr): 637/61 SCC BV: 0.21/57

| Age | Milk (ltr) | Protein (%) | Milkfat (kg) | Days | LW | | |
|------------|-------------|-------------|--------------|-------------|------------|------------|-----------------|
| 4 yr 1 m | 6742 | 3.67 | 247 | 3.46 | 233 | 209 | -205 |
| 3 yr 0 m | 8120 | 3.56 | 289 | 4.35 | 353 | 305 | 514 |
| 2 yr 0 m | 5554 | 3.50 | 194 | 4.48 | 249 | 277 | 209 |
| Avg | 6805 | 3.58 | 244 | 4.09 | 278 | 264 | 3 Lacts. |

Traits other than production (2024)
AM ST MS OO S W C R A R L US FU RU FT RT TL UO DC
0 0 0 0 7 0 8 3 6 5 7 6 7 5 8 6 7 8

MARILIE HALOGEN-ET

Oseas HB No: 00011214090/CAN
Breed: A A16
Genomic Indicator:
BW (\$) -675/45 Lwt BV (kg): 71/26
Protein BV (kg): -29/51 Fertility BV (%): -10.1/40
Fat BV (kg): -49/53 Func Surv BV (%): 0.5/29
Milk BV (ltr): -235/54 SCC BV: -0.19/53

VISSERDALE SELENA 86-ET

Oseas HB No: 000013285107/CAN
Breed: A A16
Genomic Indicator
BW (\$) PW (\$):
Age Milk Protein Milkfat Days LW
(ltr) (%) (kg) (%) (kg) Days LW

SOUTHWIND BONNY QUEST ET

Birth Ident: BNHY-14-1 (515584)
Breed: PA A16 **G3**
Genomic Indicator:
BW (\$) -23/91 Lwt BV (kg): -9/74
Protein BV (kg): 5/97 Fertility BV (%): -8.0/91
Fat BV (kg): 4/97 Func Surv BV (%): 0.4/69
Milk BV (ltr): 681/98 SCC BV: 0.19/96

SANROSA DALE 18-152

Birth Ident: BNHL-18-152
Breed: PA A16 **G3**
Genomic Indicator:
BW (\$) -244/55 PW (\$) -30/88
Age Milk Protein Milkfat Days LW
(ltr) (%) (kg) (%) (kg) Days LW
6 yr 0 m 8101 3.73 302 3.75 303 253 T 722
5 yr 1 m 6329 3.61 228 4.01 254 214 226
3 yr 11 m 7819 3.76 294 3.91 306 283 341
2 yr 11 m 7236 3.96 287 4.04 292 295 224
1 yr 11 m 4336 3.95 171 4.02 174 287 -241
Avg 6764 3.79 256 3.93 266 266 5 Lacts.

RUISSEAU CLAIR TUXEDO-ET

Oseas HB No: 000109844514/CAN (518533)
Breed: PA A16 **S**
Genomic Indicator: BW (\$) -554/77

DUO STAR BURDETTE AMARA-ET

Oseas HB No: 000107816432/CAN
Breed: A A16 **S**
Genomic Indicator: PW (\$):
Milk Protein Milkfat
(%) (kg) (%) (kg) Days

RUISSEAU CLAIR ARTIST-ET

Oseas HB No: 000109844515/CAN
Breed: A A16 **S**
Genomic Indicator: BW (\$) -520/51

VISSERDALE SELENA 8 ET

Oseas HB No: 000012211569/CAN
Breed: A A16
Genomic Indicator: PW (\$):
BW (\$) Protein Milkfat
Milk (%) (kg) (%) (kg) Days

SALT SPRAY BONNY GEORGE

Birth Ident: BNHY-04-46 (505545)
Breed: PA A16
Genomic Indicator: BW (\$) -220/97

SOUTHWIND KC QUEENET ET

Birth Ident: BNHY-04-6
Breed: PA A16 EXC **S**
Genomic Indicator: 62/79 PW (\$): 764/89
11 Lacts. Protein Milkfat
Milk (%) (kg) (%) (kg) Days
7039 3.81 268 5.10 359 255

IWA SNOWS RUMBA ET

Birth Ident: FHFJ-13-125 (514509)
Breed: PA A16 **S**
Genomic Indicator: BW (\$) -215/96

SANROSA DALE 13-149
Birth Ident: BNHL-13-149
Breed: PA A16 V7-8 **S**
Genomic Indicator: -307/61 PW (\$): -480/89
7 Lacts. Protein Milkfat
Milk (%) (kg) (%) (kg) Days
7774 3.64 283 3.83 298 289

LOT 10

Kiteroa Bonny Starlight X Burdette Embryos



Dam of Lot 10

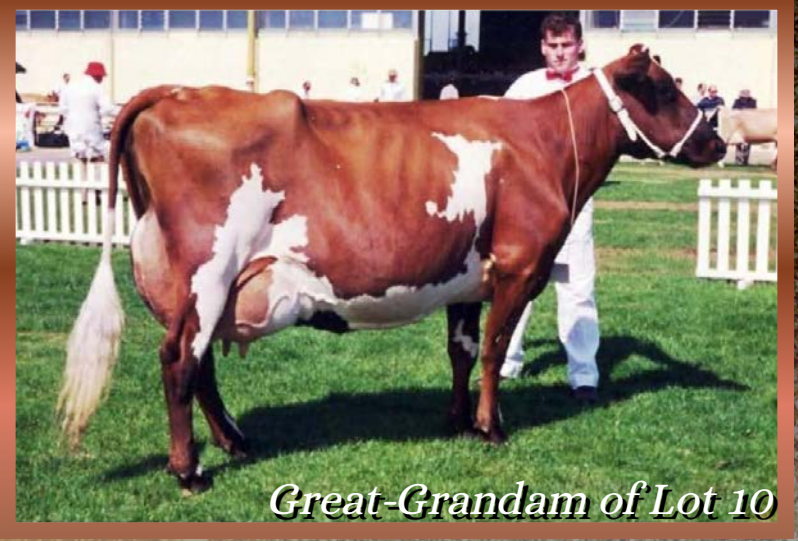

Great-Grandam of Lot 10

Purchaser:

Price:

P001.50 Official Publication of Livestock Improvement Corporation Limited and the NZ Ayrshire Association. Internal Animal Key = 33016291

Three Generation Pedigree



Wally & Zane Kite
New Zealand

AE Herd Averages as at 21/02/2026
Ancestry: 100% BW : -298/51 PW : -211/78

PTPT / HERDCODE : MVV 2 / 10543
LOCATION : N065-865-334 / 1
DATE : 13/03/2026



Breeder : Wally & Zane Kite

REGISTERED AYRSHIRE

KITEROA BONNYSTARLIGHT ET
G3 S✓ D✓
Birth Ident: MVV-14-38 No. 57
Breed: PA A16 Sex: FEMALE
Date of Birth: 22/07/2014 Classification: 2020 E8-9
Genomic
BW (\$) -222/62 PW (\$) 487/88
Protein BV (kg): -9/69 Fertility BV (%): -16.1/55
Fat BV (kg): 4/70 Func Surv BV (%): -0.6/44
Milk BV (ltr): 114/71 Somatic Cell BV: -0.33/67
Lwt BV (kg): 50/42
Overall Opinion: 0.16/46 Dairy Conformation: 0.06/59
Udder Overall: 0.37/64
Avg SCC at latest Lactation : 19/5

| Age | Milk (ltr) | Protein (%) | Fat (%) | Milkfat (kg) | Days | LW | Herd BW |
|-----------|------------|-------------|---------|--------------|------|-----|----------|
| 10 yr 1 m | 6962 | 3.48 | 243 | 4.46 | 310 | 202 | 1337 |
| 7 yr 11 m | 6931 | 3.98 | 276 | 4.81 | 333 | 305 | 99 |
| 6 yr 11 m | 8764 | 3.57 | 312 | 4.64 | 407 | 305 | 314 |
| 6 yr 0 m | 8901 | 3.67 | 327 | 4.85 | 431 | 294 | 305 |
| 4 yr 1 m | 7200 | 3.57 | 257 | 4.63 | 334 | 246 | 277 |
| 2 yr 0 m | 6941 | 3.57 | 248 | 4.91 | 341 | 305 | 200 |
| Avg | 7616 | 3.64 | 277 | 4.72 | 359 | 276 | 6 Lacts. |

A great chance to get into a great family at Kiteroa with these embryos carrying the type and production from the "star" family and sired by the world famous Burdette these embryos should find themselves in a show ring and put what you need in the vat with starlight herself having a LW of 1337 as a 10yr old

Traits other than production (2020)

AM ST MSOO S W C R A R L US FU RU FT RT LT UO DC
0 0 0 0 5 5 8 5 7 6 9 7 9 5 7 5 8 9

Due to Calve : 14/07/2026 Bull : MVV-20-17
Expected Calf KITEROA LOVE IT BIGTIME
Genomic Indicator: BW (\$) : -229/32 PW (\$) : -157/12

MVV-20-17 1/10/2025 - 4/12/2025
MVV-20-17 5/12/2024 NM
The information on this report is as recorded on the LIC MINDA database as at date of print, and LIC does not warrant the accuracy of the information provided

PLUM-BOTTOM TRIDENT'S LOT

Oseas HB No: 000000145520/USA (100854)
Breed: PA A16 G3, G1
Genomic Indicator:
BW (\$) -579/94
Protein BV (kg): -15/98
Fat BV (kg): -24/98
Milk BV (ltr): -88/98
Liveweight BV (kg): 73/83
Fertility BV (%): -28.3/94
Functional Survival BV (%): -2.1/78
Somatic Cell BV: 0.02/98
Fat %: 4.3
Protein %: 3.5

KITEROA BONNY STAR ET

Birth Ident: MVV-06-14 V7-8
Breed: PA A16 G3
Genomic
BW (\$) 126/90
Protein BV (kg): -192/71 Lwt BV (kg): 23/55
Protein BV (kg): -25/76 Fertility BV (%): -2.2/67
Fat BV (kg): -4/77 Func Surv BV (%): 1.5/55
Milk BV (ltr): -444/78 SCC BV: -0.48/74

| Age | Milk (ltr) | Protein (%) | Fat (%) | Milkfat (kg) | Days | LW |
|-----------|------------|-------------|---------|--------------|------|-----|
| 14 yr 0 m | 5294 | 3.96 | 210 | 5.28 | 279 | 305 |
| 11 yr 0 m | 5880 | 3.96 | 233 | 5.36 | 315 | 305 |
| 9 yr 1 m | 6538 | 3.89 | 255 | 5.54 | 362 | 305 |
| 8 yr 0 m | 6144 | 4.03 | 248 | 5.75 | 353 | 300 |
| 6 yr 0 m | 5833 | 3.73 | 217 | 5.82 | 340 | 257 |
| 5 yr 1 m | 5963 | 3.90 | 232 | 5.65 | 337 | 274 |
| 4 yr 0 m | 5958 | 3.96 | 236 | 5.81 | 346 | 305 |
| 3 yr 0 m | 5228 | 3.94 | 206 | 5.57 | 291 | 297 |
| 2 yr 0 m | 5233 | 3.73 | 195 | 5.71 | 299 | 288 |
| Avg | 5785 | 3.90 | 226 | 5.61 | 325 | 293 |

Traits other than production (2012)

AM ST MSOO S W C R A R L US FU RU FT RT LT UO DC
0 0 0 0 6 5 8 5 7 6 7 6 8 5 6 7 8

ARDROSSAN EV KATES TRIDENT

Oseas HB No: 000000144136/USA (61569)
Breed: PA A16
Genomic Indicator:
BW (\$) -715/93 Lwt BV (kg): 75/83
Protein BV (kg): -22/97 Fertility BV (%): -30.9/93
Fat BV (kg): -33/97 Func Surv BV (%): -1.5/79
Milk BV (ltr): -147/98 SCC BV: -0.08/97

MORROW PREFERRED LOU 4TH

Oseas HB No: 00000968232/USA
Breed: A A16
Genomic Indicator
BW (\$) PW (\$):
Age Milk (ltr) Protein (%) Milkfat (kg) Days LW

NGARANGI HERCULES

Birth Ident: JGB-93-60 (61551)
Breed: PA A16 G1
Genomic Indicator:
BW (\$) 1/97
Protein BV (kg): -263/98 Lwt BV (kg): -4.7/99
Protein BV (kg): -30/99 Fertility BV (%): 3.8/96
Fat BV (kg): -18/99 Func Surv BV (%): 3.8/96
Milk BV (ltr): -703/99 SCC BV: -0.21/99

KITEROA BONNY BLUESTAR

Birth Ident: MVV-88-9 EX3
Breed: PA A16 G1
Genomic Indicator:
BW (\$) -477/83 PW (\$) 60/91
Age Milk (ltr) Protein (%) Milkfat (kg) Days LW
10 yr 0 m 6726 3.32 223 4.02 270 257 267
8 yr 3 m 7802 3.70 288 4.06 317 305 123
7 yr 0 m 9900 3.50 347 3.93 389 301 355
6 yr 1 m 8394 3.68 309 4.22 355 278
5 yr 0 m 8016 3.78 303 4.26 342 300
Avg 7286 3.63 264 4.25 309 291 8 Lacts.

ARDROSSAN H K EVANGALIST

Oseas HB No: 000000139887/USA
Breed: PA A16
Genomic Indicator: BW (\$) -714/43
ARDROSSAN R COM KATE TRYIT
Oseas HB No: 00000923302/USA
Breed: A A16 S#D#
Genomic Indicator: PW (\$):
Milk (%) Protein (%) Milkfat (kg) Days

VOLUNTEER PREFERRED

Oseas HB No: 000000120363/USA
Breed: A A16 S#D#
Genomic Indicator: BW (\$) -569/9
MORROW R LOU
Oseas HB No: 00000968231/USA
Breed: A A16 S#D#
Genomic Indicator: PW (\$):
Milk (%) Protein (%) Milkfat (kg) Days

NGARANGI IMPRESSARIO

HB No: A/34439M (61368)
Breed: PA A16
Genomic Indicator: BW (\$) -240/99
NGARANGI CELESTIAL
Birth Ident: JGB-90-53
Breed: PA A16
Genomic Indicator: -408/76 PW (\$) -93/95
9 Lacts. Protein (%) Milkfat (kg) Days
Milk (%) (kg) (kg) (kg) Days
5799 3.61 209 4.72 274 291

KITEROA GOLDEN STARLIGHT

Birth Ident: MVV-86-34
Breed: PA A16
Genomic Indicator: BW (\$) -617/65
KITEROA BONNY BLUELOO
Birth Ident: MVV-86-3
Breed: PA A16 EX2
Genomic Indicator: -461/72 PW (\$) -411/88
10 Lacts. Protein (%) Milkfat (kg) Days
Milk (%) (kg) (kg) (kg) Days
5904 3.37 199 4.16 246 273

LOT 11

Inglecorner Abar Missy



Purchaser:

Price:

P001.50 Official Publication of Livestock Improvement Corporation Limited and the NZ Ayrshire Association. Internal Animal Key = 48593565

Three Generation Pedigree



NZ Ayrshire Association
New Zealand

AE Herd Averages as at Ancestry: **BW :** **PW :**

PTPT / HERDCODE :
LOCATION :
DATE : 18/03/2026



REGISTERED AYRSHIRE

INGLECORNER ABAR MISSEY

Birth Ident: **BTVK-25-133**

Breed: **PA A16** Sex: **FEMALE**
Date of Birth: **15/09/2025** Classification:

BW (\$): **-307/17** PW (\$): **-222/7**
Protein BV (kg): **-24/20** Fertility BV (%): **-9.3/13**
Fat BV (kg): **-22/20** Func Surv BV (%): **1.2/9**
Milk BV (ltr): **-312/22** Somatic Cell BV: **-0.42/19**
Lwt BV (kg): **-4/6**
Overall Opinion: **0.11/10** Dairy Conformation: **-0.08/20**
Udder Overall: **0.06/19**
Avg SCC at latest Lactation :

| Age | Milk (ltr) | Protein (%) | Milkfat (kg) | Days | LW | Herd BW |
|-----|------------|-------------|--------------|------|----|---------|
| | | | | | | |

From our very good type and production 'Missy' family.

The information on this report is as recorded on the LIC MINDA database as at date of print, and LIC does not warrant the accuracy of the information provided

INGLECORNER ABARAHAM

Birth Ident: **BTVK-20-94 (524471)**

Breed: **PA A16**

BW (\$): **-315/29**
Protein BV (kg): **-25/35**
Fat BV (kg): **-25/34**
Milk BV (ltr): **-342/36**
Liveweight BV (kg): **-5/14**
Fertility BV (%): **-11.4/23**
Functional Survival BV (%): **1.8/17**
Somatic Cell BV: **-0.79/31**
Fat %: **4.4**
Protein %: **3.5**

INGLECORNER QSIL MISSY

Birth Ident: **BTVK-21-7**

Breed: **PA A16**

PW (\$): **-47/64**
Lwt BV (kg): **-2/11**
Protein BV (kg): **-23/45** Fertility BV (%): **-7.1/28**
Fat BV (kg): **-18/46** Func Surv BV (%): **0.6/18**
Milk BV (ltr): **-282/50** SCC BV: **-0.05/43**

| Age | Milk (ltr) | Protein (%) | Milkfat (kg) | Days | LW |
|------------|-------------|-------------|--------------|-------------|------------|
| 4 yr 1 m | 3082 | 3.91 | 121 | 4.93 | 152 |
| 2 yr 1 m | 3685 | 3.86 | 142 | 5.08 | 187 |
| Avg | 3384 | 3.89 | 131 | 5.01 | 169 |

Traits other than production (2025)

| AM | ST | MS | OO | S | W | C | R | A | R | L | US | FU | RU | FT | RL | TL | UO | DC |
|----|----|----|----|---|---|---|---|---|---|---|----|----|----|----|----|----|----|----|
| 0 | 0 | 0 | 0 | 6 | 0 | 8 | 5 | 6 | 7 | 7 | 7 | 5 | 6 | 4 | 7 | 8 | | |

PA HILL NATHAN INTERLECT

Birth Ident: **FVDV-16-327 (520591)**

Breed: **PA A16**

BW (\$): **-183/61** Lwt BV (kg): **-31/44**
Protein BV (kg): **-28/69** Fertility BV (%): **-6.7/53**
Fat BV (kg): **-14/67** Func Surv BV (%): **1.5/37**
Milk BV (ltr): **-512/70** SCC BV: **-0.69/64**

KARNEA JOSS DARLIN ALMA

Birth Ident: **DRYQ-10-11**

Breed: **PA A16**

BW (\$): **-340/43** PW (\$): **-117/82**

| Age | Milk (ltr) | Protein (%) | Milkfat (kg) | Days | LW |
|-----------|------------|-------------|--------------|------|-----|
| 9 yr 11 m | 4383 | 3.35 | 147 | 3.25 | 142 |
| 7 yr 11 m | 5756 | 3.48 | 200 | 4.45 | 256 |
| 5 yr 11 m | 5856 | 3.41 | 200 | 3.43 | 201 |
| 4 yr 11 m | 7808 | 3.52 | 275 | 3.81 | 298 |
| 3 yr 0 m | 5169 | 3.45 | 178 | 4.11 | 212 |

Plus 2 unprinted lactations

| Avg | D | 5541 | 3.45 | 191 | 3.87 | 214 | 232 | 6 | Lacts. |
|-----|---|------|------|-----|------|-----|-----|---|--------|
|-----|---|------|------|-----|------|-----|-----|---|--------|

SOUTHWIND Q-SILVERADO ET

Birth Ident: **BNHY-17-6 (520590)**

Breed: **PA A16**

BW (\$): **-279/69** Lwt BV (kg): **-6/38**
Protein BV (kg): **-29/80** Fertility BV (%): **-6.6/62**
Fat BV (kg): **-14/80** Func Surv BV (%): **1.3/42**
Milk BV (ltr): **-656/82** SCC BV: **0.30/77**

INGLECORNER BETA MISSY

Birth Ident: **BTVK-12-86**

Breed: **PA A16**

BW (\$): **-405/42** PW (\$): **-176/83**

| Age | Milk (ltr) | Protein (%) | Milkfat (kg) | Days | LW |
|-----------|------------|-------------|--------------|------|-----|
| 10 yr 0 m | 3616 | 3.18 | 115 | 4.00 | 144 |
| 8 yr 11 m | 5627 | 3.71 | 208 | 4.02 | 226 |
| 8 yr 0 m | 5885 | 3.81 | 225 | 4.33 | 255 |
| 7 yr 0 m | 6221 | 3.69 | 229 | 3.82 | 237 |
| 5 yr 11 m | 5277 | 3.36 | 177 | 3.99 | 210 |

Plus 4 unprinted lactations

| Avg | D | 5217 | 3.62 | 189 | 4.11 | 215 | 253 | 8 | Lacts. |
|-----|---|------|------|-----|------|-----|-----|---|--------|
|-----|---|------|------|-----|------|-----|-----|---|--------|

PA HILL SPB NATHAN

Birth Ident: **FVDV-07-175 (508671)**

Breed: **PA A16**

BW (\$): **-141/97**
SOUTHWIND OMA ISABELLE
Birth Ident: **BNHY-08-23**
Breed: **PA A16** V6-7

BW (\$): **-171/68** PW (\$): **434/86**

7 Lacts. Protein Milkfat
Milk (%) (kg) (%) (kg) Days
4596 3.51 161 4.96 228 259

VALENDALE JOSS

Birth Ident: **FTB-08-40 (510614)**

Breed: **PA A16**

BW (\$): **-424/68**

WAERENGA DARLING ALMA
Birth Ident: **GGF-04-71**
Breed: **PA A16** EXC

BW (\$): **-346/44** PW (\$): **-143/86**

8 Lacts. Protein Milkfat
Milk (%) (kg) (%) (kg) Days
6075 3.19 194 3.79 230 258

KITEROA BONNY BLUE SILVER

Birth Ident: **PA A16 (61671)**

Breed: **PA A16**

BW (\$): **-364/95**

SOUTHWIND KC QUEENET ET
Birth Ident: **BNHY-04-6**
Breed: **PA A16** EXC

BW (\$): **67/76** PW (\$): **730/81**

11 Lacts. Protein Milkfat
Milk (%) (kg) (%) (kg) Days
7039 3.81 268 5.10 359 255

INGLECORNER BELA RATTA

Birth Ident: **BTVK-09-152**

Breed: **PA A16**

BW (\$): **-332/44**

INGLECORNER MINT MISSY
Birth Ident: **BTVK-10-32**
Breed: **PA A16** E8-9

BW (\$): **-553/45** PW (\$): **-487/84**

7 Lacts. Protein Milkfat
Milk (%) (kg) (%) (kg) Days
4828 3.45 167 4.02 194 238

LOT 12

Noddy Sonic Quincy



Dam of Lot 12



Purchaser:

Price:

P001.50 Official Publication of Livestock Improvement Corporation Limited and the NZ Ayrshire Association. Internal Animal Key = 47221753

Three Generation Pedigree

AYRSHIRE
NEW ZEALAND
Noddy Ayrshires Limited
New Zealand

AE Herd Averages as at 24/01/2026
Ancestry: 100% BW : -263/53 PW : -155/78

PTPT / HERDCODE : RDFP 4 / 47124
LOCATION : N129-058-205 / 7
DATE : 16/02/2026



REGISTERED AYRSHIRE

NODDY SONIC QUINCY

Birth Ident: **RDFP-24-37**

Breed: **PA A16** Sex: **FEMALE**
Date of Birth: **1/09/2024** Classification:
Genomic
BW (\$): **-250/53** PW (\$): **-199/22**
Protein BV (kg): **-14/57** Fertility BV (%): **-7.8/41**
Fat BV (kg): **-16/57** Func Surv BV (%): **0.7/37**
Milk BV (ltr): **8/58** Somatic Cell BV: **-0.30/55**
Lwt BV (kg): **17/47**
Overall Opinion: **0.13/40** Dairy Conformation: **0.35/45**
Udder Overall: **0.45/49**
Avg SCC at latest Lactation :

| Age | Milk (ltr) | Protein (%) | Milkfat (kg) | Days | LW | Herd BW |
|-----|------------|-------------|--------------|------|----|---------|
|-----|------------|-------------|--------------|------|----|---------|

Has been shown, out of a stand out cow picked out by most that visit our herd. By one of our favourite bulls here at Noddy.

Due to Calve : **23/08/2026** Bull : **FVDV-23-83**
Expected Calf **PA HILL STERLING IZIAH**
Genomic Indicator: **BW(\$): -202/24 PW(\$): -135/9**
Bull Mating Date
FVDV-23-83 13/11/2025 NM
FVDV-23-83 5/10/2025 - 24/12/2025
The information on this report is as recorded on the LIC MINDA database as at date of print, and LIC does not warrant the accuracy of the information provided

IWA SUPER SONIC

Birth Ident: **BNNL-14-9260 (515503)**

Breed: **PA A16**
Genomic Indicator:
BW (\$): **-8/98**
Protein BV (kg): **-7/99**
Fat BV (kg): **6/99**
Milk BV (ltr): **132/99**
Liveweight BV (kg): **-9/96**
Fertility BV (%): **-4.6/98**
Functional Survival BV (%): **0.5/87**
Somatic Cell BV: **-0.55/99**
Fat %: **4.7**
Protein %: **3.5**

SOUTHWIND BURD QUEENY

Birth Ident: **BNHY-18-24**

Breed: **PA A16**
Genomic
BW (\$): **-401/54** PW (\$): **-107/87**
Lwt BV (kg): **29/37**
Protein BV (kg): **-17/62** Fertility BV (%): **-9.0/45**
Fat BV (kg): **-28/62** Func Surv BV (%): **1.7/39**
Milk BV (ltr): **50/64** SCC BV: **0.00/58**

| Age | Milk (ltr) | Protein (%) | Milkfat (kg) | Days | LW | | |
|------------|-------------|-------------|--------------|-------------|------------|------------|-----------------|
| 7 yr 0 m | 4130 | 3.54 | 146 | 2.97 | 123 | 164 | -199 |
| 6 yr 0 m | 5040 | 3.58 | 180 | 3.75 | 189 | 260 | 77 |
| 4 yr 11 m | 2630 | 3.46 | 91 | 3.37 | 89 | 215 | -193 |
| 4 yr 0 m | 4687 | 3.37 | 158 | 4.15 | 195 | 162 | 50 |
| 3 yr 0 m | 5994 | 3.50 | 210 | 4.23 | 254 | 244 | -53 |
| 1 yr 11 m | 5852 | 3.57 | 209 | 4.21 | 246 | 279 | -96 |
| Avg | 4722 | 3.51 | 166 | 3.86 | 182 | 221 | 6 Lacts. |

Traits other than production (2024)
AM ST MS OO S W C RA R L US FU RU FT RT TL UO DC
0 0 0 0 7 0 8 4 6 5 8 6 7 6 8 5 7 9

SALT SPRAY BONNY GEORGE

Birth Ident: **DYNX-04-46 (505545)**

Breed: **PA A16**
Genomic Indicator:
BW (\$): **-220/97** Lwt BV (kg): **-6/92**
Protein BV (kg): **-11/99** Fertility BV (%): **-12.1/97**
Fat BV (kg): **-18/99** Func Surv BV (%): **0.3/86**
Milk BV (ltr): **68/99** SCC BV: **-0.61/99**

SANROSA SNOWIE 11-260 ET

Birth Ident: **BNNL-11-260**

Breed: **PA A16**
Genomic Indicator
BW (\$): **-18/77** PW (\$): **623/91**

| Age | Milk (ltr) | Protein (%) | Milkfat (kg) | Days | LW | | |
|------------|-------------|-------------|--------------|-------------|------------|------------|-----------------|
| 8 yr 0 m | 10058 | 3.92 | 395 | 4.80 | 482 | 305 | 330 |
| 7 yr 0 m | 8855 | 3.97 | 351 | 5.20 | 461 | 295 | 319 |
| 6 yr 0 m | 7977 | 3.87 | 309 | 4.89 | 390 | 291 | 272 |
| 5 yr 0 m | 9241 | 3.95 | 365 | 5.52 | 510 | 297 | 349 |
| 3 yr 0 m | 8144 | 3.86 | 314 | 5.34 | 435 | 287 | 371 |
| Avg | 8594 | 3.93 | 338 | 5.24 | 450 | 296 | 6 Lacts. |

PALMYRA TRI STAR BURDETTE ET

Oseas HB No: **000100419568/USA (510573)**

Breed: **PA A16**
Genomic Indicator:
BW (\$): **-632/96** Lwt BV (kg): **73/89**
Protein BV (kg): **-23/99** Fertility BV (%): **-12.3/96**
Fat BV (kg): **-42/99** Func Surv BV (%): **1.0/82**
Milk BV (ltr): **-44/99** SCC BV: **0.31/99**

SOUTHWIND Q.J. QUEENTEN

Birth Ident: **BNHY-13-8**

Breed: **PA A16**
Genomic Indicator:
BW (\$): **-332/56** PW (\$): **-362/88**

| Age | Milk (ltr) | Protein (%) | Milkfat (kg) | Days | LW | | |
|------------|-------------|-------------|--------------|-------------|------------|------------|------------------|
| 11 yr 0 m | 4409 | 3.27 | 144 | 3.70 | 163 | 190 | 140 |
| 9 yr 11 m | 5094 | 3.46 | 176 | 3.88 | 197 | 285 | -102 |
| 8 yr 11 m | 4494 | 3.47 | 156 | 3.86 | 173 | 281 | -240 |
| 8 yr 0 m | 3734 | 3.35 | 125 | 3.98 | 149 | 194 | -95 |
| 7 yr 0 m | 3664 | 3.30 | 121 | 3.59 | 132 | 183 | -264 |
| Avg | 4390 | 3.45 | 151 | 4.15 | 182 | 239 | 10 Lacts. |

GOLDWYN FOLLY SULTAN

Birth Ident: **WGR-96-6 (500599)**

Breed: **PA A16**
Genomic Indicator: **BW (\$): -431/94**
KITEROA BONNY GLUCOSE
Birth Ident: **MVV-98-6**
Breed: **PA A16** **EX3**
Genomic Indicator: **BW (\$): -303/68** **PW (\$): -142/89**
9 Lacts. Protein Milkfat
Milk (%) (kg) (%) (kg) Days
5614 3.52 198 3.91 220 270

ASMO TOSIKKO ET

Oseas HB No: **000000043642/FIN (510634)**

Breed: **PA A16**
Genomic Indicator: **BW (\$): -232/97**
LODORE PHILS SNOWIE
Birth Ident: **CHDD-06-59**
Breed: **PA A16** **VHC** **SVD**
Genomic Indicator: **BW (\$): -177/87** **PW (\$): 647/89**
3 Lacts. Protein Milkfat
Milk (%) (kg) (%) (kg) Days
7896 3.66 289 4.89 386 269

PALMYRA TRI-STAR

Oseas HB No: **000000150440/USA**

Breed: **PA A16**
Genomic Indicator: **BW (\$): -671/67**
PALMYRA RENO BETHANY ET
Oseas HB No: **000100101191/USA**
Breed: **PA A16**
Genomic Indicator: **BW (\$):** **PW (\$):**

SOUTHWIND Q JACK

Birth Ident: **BNHY-10-40**

Breed: **PA A16**
Genomic Indicator: **BW (\$): -305/68**
SOUTHWIND EDS KC QUEEN
Birth Ident: **BNHY-11-5**
Breed: **PA A16** **C6-6**
Genomic Indicator: **BW (\$): -405/56** **PW (\$): -410/78**
2 Lacts. Protein Milkfat
Milk (%) (kg) (%) (kg) Days
4137 3.63 150 4.15 172 260

LOT 13

Lakeview Rolex Poppy



Dam of Lot 13



Purchaser:

Price:

P001.50 Official Publication of Livestock Improvement Corporation Limited and the NZ Ayrshire Association. Internal Animal Key = 48328785

Three Generation Pedigree



NZ Ayrshire Association
New Zealand

AE Herd Averages as at
Ancestry: BW :

PW :

PTPT / HERDCODE :
LOCATION :

DATE : 26/03/2026



REGISTERED AYRSHIRE

LAKEVIEW ROLEX POPPY

Birth Ident: MYPN-25-144

Breed: **PA A16** Sex: **FEMALE**
Date of Birth: **19/08/2025** Classification:

BW (\$): **-666/18** PW (\$): **-576/6**
Protein BV (kg): **-33/22** Fertility BV (%): **-9.9/17**
Fat BV (kg): **-51/21** Func Surv BV (%): **0.8/11**
Milk BV (ltr): **-491/24** Somatic Cell BV: **0.05/20**
Lwt BV (kg): **47/7**
Overall Opinion: **0.15/9** Dairy Conformation: **0.08/20**
Udder Overall: **0.70/22**
Avg SCC at latest Lactation :

| Age | Milk (ltr) | Protein (%) | Protein (kg) | Milkfat (%) | Milkfat (kg) | Days | LW | Herd BW |
|-----|------------|-------------|--------------|-------------|--------------|------|----|---------|
|-----|------------|-------------|--------------|-------------|--------------|------|----|---------|

Lakeview Rolex Poppy a nice cut of a calf with nice depth and openness lovely bone quality. Sired by Marlie Rolex x Lakeview Bigtime Penelope who needs no introduction to the show world...

Lakeview Bigtime Penelope:
Intermediate Champion Ayrshire NZDE 2024
Intermediate Champion Ayrshire Stratford A&P 2024
Junior Champion Ayrshire NZDE 2022

Owned and sold on behalf of our son Charlie.

The information on this report is as recorded on the LIC MINDA database as at date of print, and LIC does not warrant the accuracy of the information provided

MARLIE ROLEX-ET

Oseas HB No: 000121117857/CAN (524455)

Breed: **A A16**



BW (\$): **-687/21**
Protein BV (kg): **-33/24**
Fat BV (kg): **-50/26**
Milk BV (ltr): **-488/27**
Liveweight BV (kg): **55/9**
Fertility BV (%): **-10.3/20**
Functional Survival BV (%): **0.4/15**
Somatic Cell BV: **0.02/27**
Fat %: **4.1**
Protein %: **3.5**

LAKEVIEW BIGTIME PENELOPE

Birth Ident: MYPN-20-85

Breed: **PA A16**

S ✓ D ✓

PW (\$): **-679/79**
Lwt BV (kg): **39/19**
Protein BV (kg): **-33/57** Fertility BV (%): **-9.4/42**
Fat BV (kg): **-51/55** Func Surv BV (%): **1.2/28**
Milk BV (ltr): **-494/60** SCC BV: **0.09/51**

| Age | Milk (ltr) | Protein (%) | Protein (kg) | Milkfat (%) | Milkfat (kg) | Days | LW |
|------------|-------------|-------------|--------------|-------------|--------------|------------|-----------------|
| 5 yr 0 m | 5639 | 3.62 | 204 | 4.04 | 228 | 188 | |
| 3 yr 2 m | 4484 | 3.56 | 159 | 3.90 | 175 | 240 | -400 |
| 2 yr 0 m | 5606 | 3.78 | 212 | 4.40 | 247 | 305 | 69 |
| Avg | 5243 | 3.66 | 192 | 4.13 | 216 | 244 | 3 Lacts. |

Traits other than production (2022)
AM ST MS OO S W C RA R L US FU RU FT RT TL UO DC
8 8 7 7 6 5 7 5 5 5 8 7 6 5 8 4 7 8

MARLIE MELIOS-ET

Oseas HB No: 00011214124/CAN

Breed: **A A16**

BW (\$): **-716/48** Lwt BV (kg): **77/25**
Protein BV (kg): **-31/53** Fertility BV (%): **-8.9/50**
Fat BV (kg): **-49/57** Func Surv BV (%): **1.3/36**
Milk BV (ltr): **-392/59** SCC BV: **0.28/59**

BELLEROUTE TUXEDO RIHANA

Oseas HB No: 00011405609/CAN

Breed: **A A16**

BW (\$): **-716/48** Lwt BV (kg): **77/25**
Protein BV (kg): **-31/53** Fertility BV (%): **-8.9/50**
Fat BV (kg): **-49/57** Func Surv BV (%): **1.3/36**
Milk BV (ltr): **-392/59** SCC BV: **0.28/59**

| Age | Milk (ltr) | Protein (%) | Protein (kg) | Milkfat (%) | Milkfat (kg) | Days | LW |
|-----|------------|-------------|--------------|-------------|--------------|------|----|
|-----|------------|-------------|--------------|-------------|--------------|------|----|

MARBRAE BIGTIME

Oseas HB No: 000109688487/CAN (517732)

Breed: **PA A16**



BW (\$): **-511/88** Lwt BV (kg): **42/64**
Protein BV (kg): **-26/96** Fertility BV (%): **-6.5/88**
Fat BV (kg): **-33/96** Func Surv BV (%): **-0.1/61**
Milk BV (ltr): **-93/97** SCC BV: **-0.01/95**

ARRAN VICKING PRECEED

Birth Ident: BYCF-16-101

Breed: **PA A16**

BW (\$): **-679/45** Lwt BV (kg): **39/19**
Protein BV (kg): **-33/57** Fertility BV (%): **-9.4/42**
Fat BV (kg): **-51/55** Func Surv BV (%): **1.2/28**
Milk BV (ltr): **-494/60** SCC BV: **0.09/51**

| Age | Milk (ltr) | Protein (%) | Protein (kg) | Milkfat (%) | Milkfat (kg) | Days | LW |
|------------|-------------|-------------|--------------|-------------|--------------|------------|-----------------|
| 6 yr 2 m | 7103 | 3.29 | 234 | 3.34 | 237 | 305 | -269 |
| 4 yr 11 m | 6678 | 3.44 | 230 | 4.05 | 270 | 305 | -202 |
| 3 yr 11 m | 5795 | 3.52 | 204 | 3.65 | 211 | 241 | -390 |
| 2 yr 0 m | 3865 | 3.69 | 143 | 4.04 | 156 | 230 | -245 |
| Avg | 5860 | 3.46 | 203 | 3.73 | 219 | 270 | 4 Lacts. |

PALMYRA TRI-STAR

Oseas HB No: 000000150440/USA

Breed: **A A16**

BW (\$): **-712/63**

MARLIE CALIMERO MELINA
Oseas HB No: 000105020214/CAN
Breed: **A A16**

BW (\$): **-712/63** PW (\$): **-571/71**
Protein (kg) Milkfat (kg) Days

RUISSEAU CLAIR TUXEDO-ET

Oseas HB No: 000109844514/CAN (518533)

Breed: **PA A16**

BW (\$): **-571/71**

DE LA PLAINE PRIME ROCKY-ET
Oseas HB No: 000108961398/CAN
Breed: **A A16**

BW (\$): **-571/71** PW (\$): **-419/74**
Protein (kg) Milkfat (kg) Days

KAMOURASKA BIGSTAR-ET

Oseas HB No: 000107821541/CAN (518718)

Breed: **PA A16**

BW (\$): **-419/74**

MARBRAE ROCKSTAR'S
Oseas HB No: 000108571863/CAN
Breed: **A A16**

BW (\$): **-419/74** PW (\$): **-249/81**
Protein (kg) Milkfat (kg) Days

DE LA PLAINE VICKING ET

Oseas HB No: 000107961868/CAN (515546)

Breed: **PA A16**

BW (\$): **-623/74**

VALENDALE LPS PRECEED
Birth Ident: FTB-09-136
Breed: **PA A16** V7-8

BW (\$): **-528/42** PW (\$): **-469/81**
4 Lacts. Protein (kg) Milkfat (kg) Days
4107 3.56 146 4.11 169 224

LOT 14

Te Matai RS Dainty



Purchaser:

Price:

P001.50 Official Publication of Livestock Improvement Corporation Limited Internal Animal Key = 47852386

Gillingham Downs Family Trust
New Zealand

Three Generation Pedigree

PTPT / HERDCODE : DVNJ 4 / 6216
LOCATION : N109-850-979 / 1
DATE : 16/03/2026

AE Herd Averages as at 21/02/2026
Ancestry : 99% BW : -124/46 PW : -72/74

te matai RS dainty

Birth Ident: DVNJ-25-31

Breed: **A A16** Sex: **FEMALE**
Date of Birth: **22/07/2025** Classification:

| | | | |
|------------------|---------|---------------------|----------|
| BW (\$): | 15/30 | PW (\$): | 79/12 |
| Protein BV (kg): | -3/32 | Fertility BV (%): | -3.6/26 |
| Fat BV (kg): | 17/33 | Func Surv BV (%): | 0.3/19 |
| Milk BV (ltr): | 306/33 | Somatic Cell BV: | -0.18/31 |
| Lwt BV (kg): | 3/24 | | |
| Overall Opinion: | 0.21/22 | Dairy Conformation: | 0.17/35 |
| Udder Overall: | 0.01/31 | | |

Avg SCC at latest Lactation :

| Age | Milk (ltr) | Protein (%) | Milkfat (%) | Days | LW | Herd BW |
|-----|------------|-------------|-------------|------|-----|---------|
| | | | | | | |
| Avg | 4897 | 3.77 | 185 | 4.71 | 231 | 227 |

RIVERLEA SAMUEL

Birth Ident: CTHX-19-115 (520510)

Breed : **PA A16**

| | |
|-----------------------------|----------|
| BW (\$): | 39/74 |
| Protein BV (kg): | -6/78 |
| Fat BV (kg): | 26/79 |
| Milk BV (ltr): | 329/82 |
| Liveweight BV (kg): | 9/66 |
| Fertility BV (%): | -3.0/63 |
| Functional Survival BV (%): | -0.4/41 |
| Somatic Cell BV: | -0.25/77 |
| Fat %: | 4.9 |
| Protein %: | 3.4 |

TE MATAI SS DAINTY

Birth Ident: DVNJ-23-41

Breed: **PA A16**

| | | | |
|------------------|--------|-------------------|----------|
| BW (\$): | -5/44 | Lwt BV (kg): | -3/32 |
| Protein BV (kg): | 0/48 | Fertility BV (%): | -4.1/40 |
| Fat BV (kg): | 8/48 | Func Surv BV (%): | 0.9/34 |
| Milk BV (ltr): | 282/50 | SCC BV: | -0.11/45 |

| Age | Milk (ltr) | Protein (%) | Milkfat (%) | Days | LW |
|-----------|------------|-------------|-------------|------|-----|
| 1 yr 11 m | 4897 | 3.77 | 185 | 4.71 | 231 |
| Avg | 4897 | 3.77 | 185 | 4.71 | 231 |

Traits other than production (2025)

| AM | ST | MS | OO | S | W | C | RA | R | L | US | FU | RU | FT | RT | LT | UO | DC |
|----|----|----|----|---|---|---|----|---|---|----|----|----|----|----|----|----|----|
| 9 | 9 | 9 | 9 | 6 | 0 | 7 | 5 | 5 | 5 | 7 | 7 | 7 | 4 | 5 | 3 | 7 | 7 |

SANROSA SAMUEL ET

Birth Ident: BNNL-11-143 (512514)

Breed: **PA A808**

| | | | |
|------------------|---------|-------------------|---------|
| BW (\$): | -169/82 | Lwt BV (kg): | 46/71 |
| Protein BV (kg): | -2/88 | Fertility BV (%): | -8.0/76 |
| Fat BV (kg): | 14/88 | Func Surv BV (%): | -1.9/56 |
| Milk BV (ltr): | 552/89 | SCC BV: | 0.09/85 |

RIVERLEA 15-15

Birth Ident: CTHX-15-15

Breed: **PA A16**

| | | | |
|----------|-------|----------|--------|
| BW (\$): | 47/59 | PW (\$): | 116/88 |
|----------|-------|----------|--------|

| Age | Milk (ltr) | Protein (%) | Milkfat (%) | Days | LW |
|----------|------------|-------------|-------------|------|-----|
| 9 yr 1 m | 4377 | 3.50 | 153 | 4.95 | 217 |
| 8 yr 0 m | 5649 | 3.55 | 200 | 4.67 | 264 |
| 7 yr 1 m | 4653 | 3.50 | 163 | 4.72 | 219 |
| 6 yr 0 m | 5366 | 3.46 | 186 | 4.78 | 256 |
| 4 yr 0 m | 4791 | 3.64 | 174 | 4.58 | 220 |
| Avg | 4781 | 3.53 | 169 | 4.76 | 228 |

IWA SUPER SONIC

Birth Ident: BNNL-14-9260 (515503)

Breed: **PA A16**

| | | | |
|------------------|--------|-------------------|----------|
| BW (\$): | 4/98 | Lwt BV (kg): | -17/96 |
| Protein BV (kg): | -8/99 | Fertility BV (%): | -4.2/99 |
| Fat BV (kg): | 6/99 | Func Surv BV (%): | 0.9/90 |
| Milk BV (ltr): | 149/99 | SCC BV: | -0.58/99 |

TE MATAI DEAKS DAINTY

Birth Ident: DVNJ-20-13

Breed: **PA A16**

| | | | |
|----------|---------|----------|--------|
| BW (\$): | -150/49 | PW (\$): | -68/84 |
|----------|---------|----------|--------|

| Age | Milk (ltr) | Protein (%) | Milkfat (%) | Days | LW |
|----------|------------|-------------|-------------|------|-----|
| 5 yr 1 m | 5259 | 3.83 | 201 | 4.63 | 243 |
| 4 yr 0 m | 5312 | 3.80 | 202 | 4.54 | 241 |
| 3 yr 0 m | 5317 | 3.86 | 205 | 4.81 | 256 |
| 2 yr 0 m | 4793 | 3.76 | 180 | 4.66 | 223 |
| Avg | 5170 | 3.82 | 197 | 4.66 | 241 |

SORBY

Oseas HB No: 000000091716/SWE (505515)

Birth Ident: CHDD-06-99

Breed: **PA A16**

| | | | |
|------------------|---------|-------------------|---------|
| BW (\$): | -168/86 | PW (\$): | 694/83 |
| Protein BV (kg): | 10/59 | Fertility BV (%): | -4.2/99 |
| Fat BV (kg): | 7896 | Func Surv BV (%): | 4.89 |
| Milk BV (ltr): | 386 | SCC BV: | 269 |

SKYLINE MUSTANG

Birth Ident: BLJW-05-14 (506527)

Breed: **PA A16**

| | | | |
|------------------|-------|-------------------|---------|
| BW (\$): | 10/59 | PW (\$): | 293/93 |
| Protein BV (kg): | 10/59 | Fertility BV (%): | -4.2/99 |
| Fat BV (kg): | 7896 | Func Surv BV (%): | 4.89 |
| Milk BV (ltr): | 386 | SCC BV: | 269 |

RIVERLEA 13-41

Birth Ident: CTHX-13-41

Breed: **PA A16**

| | | | |
|------------------|-------|-------------------|---------|
| BW (\$): | 10/59 | PW (\$): | 293/93 |
| Protein BV (kg): | 10/59 | Fertility BV (%): | -4.2/99 |
| Fat BV (kg): | 7896 | Func Surv BV (%): | 4.89 |
| Milk BV (ltr): | 386 | SCC BV: | 269 |

SALT SPRAY BONNY GEORGE

Birth Ident: DVNX-04-46 (505545)

Breed: **PA A16**

| | |
|----------|---------|
| BW (\$): | -229/97 |
|----------|---------|

SANROSA SNOWIE 11-260 ET

Birth Ident: BNNL-11-260

Breed: **PA A16**

| | | | |
|------------------|-------|-------------------|---------|
| BW (\$): | 37/76 | PW (\$): | 703/89 |
| Protein BV (kg): | 10/59 | Fertility BV (%): | -4.2/99 |
| Fat BV (kg): | 7896 | Func Surv BV (%): | 4.89 |
| Milk BV (ltr): | 386 | SCC BV: | 269 |

SANROSA DEACON ET

Birth Ident: BNNL-12-137 (513521)

Breed: **PA A16**

| | | | |
|------------------|---------|-------------------|---------|
| BW (\$): | -308/49 | PW (\$): | -310/86 |
| Protein BV (kg): | 10/59 | Fertility BV (%): | -4.2/99 |
| Fat BV (kg): | 7896 | Func Surv BV (%): | 4.89 |
| Milk BV (ltr): | 386 | SCC BV: | 269 |

TE MATAI 15-34

Birth Ident: DVNL-15-34

Breed: **PA A16**

| | | | |
|------------------|---------|-------------------|---------|
| BW (\$): | -308/49 | PW (\$): | -310/86 |
| Protein BV (kg): | 10/59 | Fertility BV (%): | -4.2/99 |
| Fat BV (kg): | 7896 | Func Surv BV (%): | 4.89 |
| Milk BV (ltr): | 386 | SCC BV: | 269 |

LOT 15

Southwind Bonny Amber



Dam of Lot 15



Purchaser:

Price:

P001.50 Official Publication of Livestock Improvement Corporation Limited and the NZ Ayrshire Association. Internal Animal Key = 45174122

Three Generation Pedigree



NZ Ayrshire Association
New Zealand

AE Herd Averages as at Ancestry: BW : PW :

TPPT / HERDCODE : LOCATION : DATE : 30/01/2026



Breeder: **Albie & Hilary Jane**

REGISTERED AYRSHIRE

SOUTHWIND BONNY AMBER

Birth Ident: **BNH1-22-11** No. **4**
Breed: **PA A16** Sex: **FEMALE**
Date of Birth: **18/09/2022** Classification: **2025 V8-8**

BW (\$): **-355/37** PW (\$): **-288/13**
Protein BV (kg): **-15/42** Fertility BV (%): **-9.0/32**
Fat BV (kg): **-28/42** Func Surv BV (%): **0.6/27**
Milk BV (ltr): **65/35** Somatic Cell BV: **-0.37/34**
Lwt BV (kg): **14/26**

Overall Opinion: **0.16/27** Dairy Conformation: **0.16/37**
Udder Overall: **0.45/33**
Avg SCC at latest Lactation :

| Age | Milk (ltr) | Protein (%) | Milkfat (kg) | Days | LW | Herd BW |
|-----|------------|-------------|--------------|------|----|---------|
| | | | | | | |

A young cow with great dairyness and a very good udder. This cow knows how to make milk. Pointed 94 in 2026 Type & Progeny competition.

Traits other than production (2025)
AM ST MS OO S W C R A R L US FURU FT RT TL UO DC
0 0 0 0 0 6 0 8 5 6 6 8 8 8 8 5 6 3 8 8 8

Due to Calve : **01/08/2026** Bull : **520579**
Expected Calf **SOUTHWIND KING QUINN**
Bull Mating Date **22/10/2025**
BW(\$): **-372/25** PW(\$): **-299/10**
520579

The information on this report is as recorded on the LIC MINDA database as at date of print, and LIC does not warrant the accuracy of the information provided

SALT SPRAY BONNY GEORGE

Birth Ident: **DYNX-04-46 (505545)**
Breed: **PA A16** **G3**

BW (\$): **-230/97**
Protein BV (kg): **-10/99**
Fat BV (kg): **-17/99**
Milk BV (ltr): **106/99**
Liveweight BV (kg): **-6/90**
Fertility BV (%): **-12.4/97**
Functional Survival BV (%): **0.6/88**
Somatic Cell BV: **-0.64/98**
Fat %: **4.3**
Protein %: **3.5**

ROCK VIEW TUXEDO AMBER

Birth Ident: **HYYN-19-34** **E8-8**
Breed: **PA A16**

BW (\$): **-487/33** PW (\$): **-434/12**
Protein BV (kg): **-19/39** Fertility BV (%): **-6.2/29**
Fat BV (kg): **-39/39** Func Surv BV (%): **0.6/20**
Milk BV (ltr): **24/40** SCC BV: **-0.10/38**

| Age | Milk (ltr) | Protein (%) | Milkfat (kg) | Days | LW |
|-----|------------|-------------|--------------|------|----|
| | | | | | |

Traits other than production (2025)
AM ST MS OO S W C R A R L US FURU FT RT TL UO DC
0 0 0 0 0 7 0 8 5 7 5 8 7 8 5 6 3 8 8 8

GOLDWYN FOLLY SULTAN

Birth Ident: **WGR-96-6 (500599)**
Breed: **PA A16** **G2,G1**

BW (\$): **-428/92** Lwt BV (kg): **7/71**
Protein BV (kg): **-21/98** Fertility BV (%): **-8.0/96**
Fat BV (kg): **-37/99** Func Surv BV (%): **-3.0/85**
Milk BV (ltr): **-74/99** SCC BV: **-0.50/98**

KITEROA BONNY GLUCOSE

Birth Ident: **MVV-98-6**
Breed: **PA A16**

BW (\$): **-323/66** PW (\$): **-136/87**

| Age | Milk (ltr) | Protein (%) | Milkfat (kg) | Days | LW | | |
|-----------------------------|------------|-------------|--------------|------|-----|-----|----------|
| 12 yr 1 m | 4611 | 3.43 | 158 | 4.25 | 196 | 262 | 19 |
| 10 yr 1 m | 5782 | 3.56 | 206 | 3.86 | 223 | 257 | 247 |
| 9 yr 0 m | 5387 | 3.53 | 190 | 3.62 | 195 | 210 | 364 |
| 8 yr 1 m | 6278 | 3.49 | 219 | 4.00 | 251 | 261 | 237 |
| 7 yr 0 m | 6687 | 3.47 | 232 | 3.58 | 239 | 273 | 161 |
| Plus 4 unprinted lactations | | | | | | | |
| Avg | 5614 | 3.52 | 198 | 3.91 | 220 | 270 | 9 Lacts. |

RUISSEAU CLAIR TUXEDO-ET

Oseas HB No: **000109844514/CAN (518533)**
Breed: **PA A16** **G3**

BW (\$): **-583/71** Lwt BV (kg): **57/39**
Protein BV (kg): **-20/83** Fertility BV (%): **-10.6/61**
Fat BV (kg): **-40/83** Func Surv BV (%): **0.6/46**
Milk BV (ltr): **106/85** SCC BV: **-0.31/81**

SENTINAL SWAN CB ALI

Birth Ident: **NYBC-17-85**
Breed: **PA A16**

BW (\$): **-394/41** PW (\$): **-370/55**

| Age | Milk (ltr) | Protein (%) | Milkfat (kg) | Days | LW | | |
|-----------|------------|-------------|--------------|------|-----|-----|----------|
| 1 yr 10 m | 5099 | 3.38 | 173 | 4.24 | 216 | 237 | -27 |
| Avg | 5099 | 3.38 | 173 | 4.24 | 216 | 237 | 1 Lacts. |

Traits other than production (2025)
AM ST MS OO S W C R A R L US FURU FT RT TL UO DC
0 0 0 0 0 7 0 8 5 7 5 8 7 8 5 6 3 8 8 8

CRAIGMYLE BLUE MASTER

HB No: **A33498/M (61205)**
Birth Ident: **BLXH-90-58**
Breed: **PA A16** **EX5**

BW (\$): **-529/89**

CRAIGMYLE REGAL SECUREY
Birth Ident: **MVV-90-35**
Breed: **PA A16** **EX5**

BW (\$): **-323/76** PW (\$): **404/88**
11 Lacts. Protein Milkfat
Milk (%) (kg) (%) (kg) Days
7191 3.75 270 4.56 328 296

KITEROA BONAPART

HB No: **A030899/M (61171)**
Birth Ident: **MVV-90-35**
Breed: **PA A16** **EX2**

BW (\$): **-484/94**

KITEROA BONNY GLOSS
Birth Ident: **MVV-90-35**
Breed: **PA A16** **EX2**

BW (\$): **-402/56** PW (\$): **-314/85**
11 Lacts. Protein Milkfat
Milk (%) (kg) (%) (kg) Days
5943 3.54 210 4.18 249 277

KAMOURASKA VOLVO - ET

Oseas HB No: **000106530705/CAN (516532)**
Breed: **A A16**

BW (\$): **-465/55**

DUO STAR AMICALE-ET
Oseas HB No: **00010737079/CAN**
Breed: **A A16**

BW (\$): **-482/88**

CARMELGLEN BRIGADIER
Birth Ident: **FRQW-13-57 (515570)**
Breed: **PA A16** **S✓**

BW (\$): **-482/88**

SENTINAL SWAN ALI
Birth Ident: **BHRG-10-15**
Breed: **PA A16** **V6-7**

BW (\$): **-347/47** PW (\$): **-2/86**
7 Lacts. Protein Milkfat
Milk (%) (kg) (%) (kg) Days
5106 3.71 190 5.02 256 248

LOT 16

Glenmore Quin Janie



Purchaser:

Price:

P001.50 Official Publication of Livestock Improvement Corporation Limited and the NZ Ayrshire Association. Internal Animal Key = 48224666

Three Generation Pedigree



AE Herd Averages as at 21/02/2026
Ancestry: 99% BW: 30/55 PW: 80/78

PTPT / HERDCODE: RGHT 6 / 40940
LOCATION: S083-694-374 / 5
DATE: 17/03/2026



REGISTERED AYRSHIRE

GLENMORE QUINS JANIE

Birth Ident: **RGHT-25-124**

Breed: **PA A16** Sex: **FEMALE**
Date of Birth: **14/08/2025** Classification:
Genomic **G3** **S** **D** **✓**
BW (\$) **-118/54** PW (\$) **-67/23**
Protein BV (kg): **-10/56** Fertility BV (%): **-3.7/41**
Fat BV (kg): **-7/56** Func Surv BV (%): **-0.3/36**
Milk BV (ltr): **-93/57** Somatic Cell BV: **-0.25/54**
Lwt BV (kg): **-7/55**
Overall Opinion: **0.00/39** Dairy Conformation: **-0.17/43**
Udder Overall: **0.05/46**
Avg SCC at latest Lactation :

| Age | Milk (ltr) | Protein (%) | Milkfat (kg) | Days | LW | Herd BW |
|-----|------------|-------------|--------------|------|----|---------|
|-----|------------|-------------|--------------|------|----|---------|

This well grown Quintin heifer is from our Brookton herd note the production and longevity of the females in this Pedigree.

SOUTHWIND JACKS QUINTIN

Birth Ident: **BNHY-10-50 (511597)**

Breed: **PA A16** **G3** **S** **D** **✓**
Genomic Indicator:
BW (\$) **-72/98**
Protein BV (kg): **-14/99**
Fat BV (kg): **-6/99**
Milk BV (ltr): **0/99**
Liveweight BV (kg): **-1/97**
Fertility BV (%): **4.9/99**
Functional Survival BV (%): **4.1/92**
Somatic Cell BV: **-0.17/99**
Fat %: **4.6**
Protein %: **3.5**

GLENMORE 17-263

Birth Ident: **RGHT-17-263**

Breed: **PA A16** **G3** **S** **D** **✓**
Genomic **B6-7** **S** **D** **✓**
BW (\$) **-169/58** PW (\$) **74/95**
Protein BV (kg): **-3/58** Fertility BV (%): **-10.2/43**
Fat BV (kg): **0/59** Func Surv BV (%): **-1.0/31**
Milk BV (ltr): **170/61** SCC BV: **-0.50/55**

| Age | Milk (ltr) | Protein (%) | Milkfat (kg) | Days | LW |
|------------|-------------|-------------|--------------|-------------|------------|
| 8 yr 0 m | 6540 | 3.60 | 236 | 4.39 | 287 |
| 7 yr 0 m | 7421 | 4.04 | 300 | 4.90 | 364 |
| 6 yr 0 m | 6823 | 3.95 | 269 | 4.87 | 332 |
| 5 yr 1 m | 6068 | 3.92 | 238 | 4.91 | 298 |
| 4 yr 1 m | 6193 | 3.97 | 246 | 4.90 | 303 |
| 3 yr 0 m | 4526 | 3.77 | 171 | 3.93 | 178 |
| 2 yr 0 m | 4927 | 4.06 | 200 | 4.91 | 242 |
| Avg | 6071 | 3.90 | 237 | 4.71 | 286 |

Traits other than production (2019)
AM ST MS OO S W C R A R L US FU RU FT RT TL UO DC
7 7 7 7 7 6 7 5 6 7 7 6 6 6 6 7 4 6 7

PA HILL BLAZE JACK ET

Birth Ident: **FVDV-07-157**

Breed: **PA A16** **G1** **S** **✓**
Genomic Indicator:
BW (\$) **-275/76** Lwt BV (kg): **-13/67**
Protein BV (kg): **-28/80** Fertility BV (%): **1.1/70**
Fat BV (kg): **-35/81** Func Surv BV (%): **2.1/58**
Milk BV (ltr): **-447/82** SCC BV: **-0.56/78**

SOUTHWIND KC QUEENET ET

Birth Ident: **BNHY-04-6**

Breed: **PA A16** **G3** **S** **✓**
Genomic Indicator **EXC**
BW (\$) **62/79** PW (\$) **764/89**

| Age | Milk (ltr) | Protein (%) | Milkfat (kg) | Days | LW |
|------------|-------------|-------------|--------------|-------------|------------|
| 13 yr 2 m | 5673 | 3.72 | 211 | 4.50 | 255 |
| 12 yr 2 m | 2540 | 3.68 | 93 | 4.71 | 120 |
| 11 yr 3 m | 6884 | 3.76 | 259 | 5.18 | 357 |
| 10 yr 0 m | 8405 | 3.89 | 327 | 5.06 | 426 |
| 9 yr 0 m | 6999 | 3.60 | 252 | 5.23 | 366 |
| Avg | 7039 | 3.81 | 268 | 5.10 | 359 |

LODORE ROLL OF HONOUR

Birth Ident: **CHDD-15-93 (516509)**

Breed: **PA A16** **G3** **S** **D** **✓**
Genomic Indicator:
BW (\$) **-234/86** Lwt BV (kg): **82/82**
Protein BV (kg): **5/89** Fertility BV (%): **-15.8/78**
Fat BV (kg): **3/90** Func Surv BV (%): **-1.4/57**
Milk BV (ltr): **434/91** SCC BV: **-0.38/88**

ACEAYR JARMO IVORIE

Birth Ident: **KWMX-09-9**

Breed: **PA A16** **G3** **S** **D** **✓**
Genomic Indicator: **C6-6** **S** **D** **✓**
BW (\$) **-202/54** PW (\$) **59/87**

| Age | Milk (ltr) | Protein (%) | Milkfat (kg) | Days | LW |
|------------|-------------|-------------|--------------|-------------|------------|
| 11 yr 0 m | 4954 | 3.90 | 193 | 4.98 | 247 |
| 9 yr 11 m | 4376 | 4.17 | 182 | 5.14 | 225 |
| 9 yr 0 m | 4620 | 4.06 | 188 | 5.68 | 262 |
| 7 yr 11 m | 5355 | 3.89 | 209 | 5.21 | 279 |
| 7 yr 0 m | 5527 | 3.95 | 219 | 4.84 | 268 |
| Avg | 4863 | 4.01 | 195 | 5.18 | 252 |

VALENDALE BLAZE

Birth Ident: **FTB-99-44 (500533)**
Breed: **PA A16** **S** **D** **✓**
Genomic Indicator: BW (\$) **-279/98**

PA HILL CASA JOLLYMATE

Birth Ident: **FVDV-95-40**
Breed: **PA A16** **EX3**
Genomic Indicator:
BW (\$) **-304/76** PW (\$) **-158/96**
9 Lacts. Protein Milkfat
Milk (%) (kg) (%) (kg) Days
3306 3.61 119 4.82 159 267

KILFENNAN CHALLENGE

Birth Ident: **DVLX-98-35 (61772)**
Breed: **PA A16** **S** **D** **✓**
Genomic Indicator: BW (\$) **-274/99**

SOUTHWIND BO QANTAS

Birth Ident: **BNHY-91-25**
Breed: **PA A16** **EXC**
Genomic Indicator:
BW (\$) **-288/74** PW (\$) **385/87**
7 Lacts. Protein Milkfat
Milk (%) (kg) (%) (kg) Days
6744 3.77 254 4.91 331 243

ASMO ANDREI

Oseas HB No: **000000045030/FIN (513677)**
Breed: **PA A16**
Genomic Indicator: BW (\$) **-416/96**

LODORE BRODY ROYAL ET

Birth Ident: **CHDD-09-18**
Breed: **PA A16** **V7-8** **S** **D** **✓**
Genomic Indicator:
BW (\$) **-124/87** PW (\$) **250/92**
5 Lacts. Protein Milkfat
Milk (%) (kg) (%) (kg) Days
6028 3.88 234 4.96 299 282

SOUTHWIND JARMO

Birth Ident: **BNHY-03-16 (504522)**
Breed: **PA A16** **S** **D** **✓**
Genomic Indicator: BW (\$) **-84/98**

KITEROA BONNY BLUE IVORIE

Birth Ident: **MVV-05-6**
Breed: **PA A16** **B**
Genomic Indicator:
BW (\$) **-399/54** PW (\$) **-403/84**
4 Lacts. Protein Milkfat
Milk (%) (kg) (%) (kg) Days
3503 3.75 131 4.71 165 226

The information on this report is as recorded on the LIC MINDA database as at date of print, and LIC does not warrant the accuracy of the information provided

N = Inbred T = At least 1 Abnormal Test in this Lactation
D = Lactation values include at least 1 derived test

S = GeneMark DNA Profilled # = Percentage Uncertain
g Indices evaluated by LIC using genomic information

D / S **✓** = Parentage Confirmed by DNA

P001.50

LOT 17

Southwind V Natie

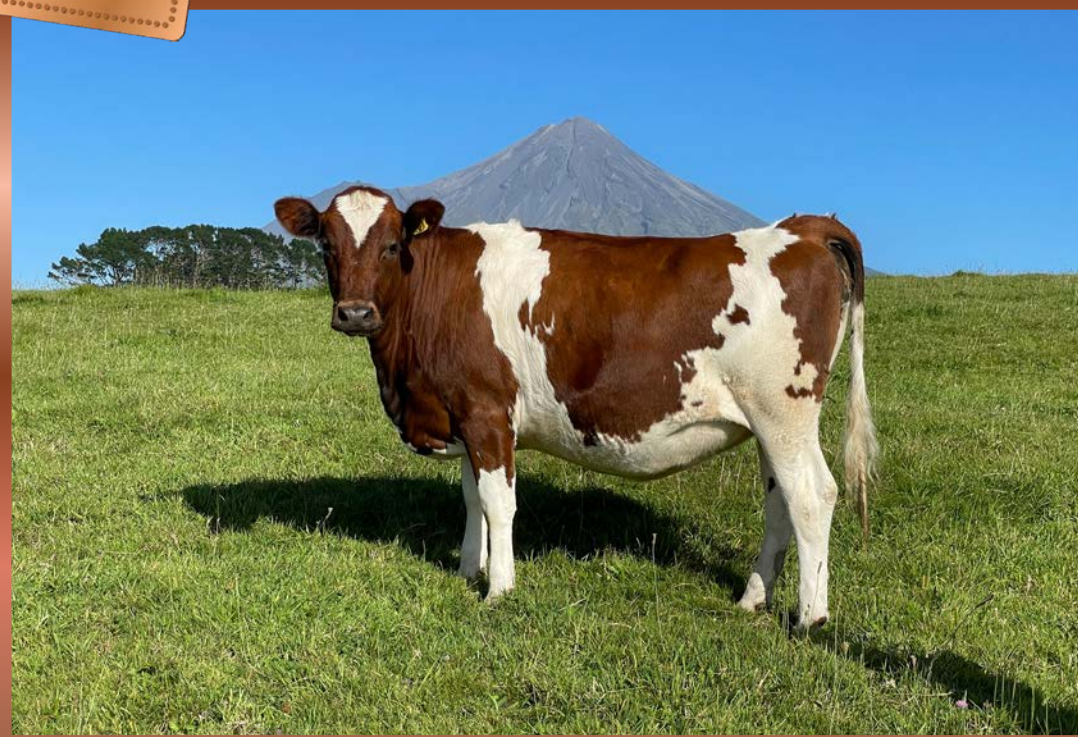

Purchaser:

Price:

P001.50 Official Publication of Livestock Improvement Corporation Limited and the NZ Ayrshire Association. Internal Animal Key = 47509430

Three Generation Pedigree



NZ Ayrshire Association
New Zealand

AE Herd Averages as at Ancestry: BW : PW :

PTPT / HERDCODE : LOCATION :

DATE : 30/01/2026



REGISTERED AYRSHIRE

SOUTHWIND V NATIE

Birth Ident: **BNHY-24-12**

Breed: **PA A16** Sex: **FEMALE**
Date of Birth: **10/08/2024** Classification:

BW (\$): **-416/30** PW (\$): **-323/13**
Protein BV (kg): **-22/32** Fertility BV (%): **-13.1/26**
Fat BV (kg): **-22/32** Func Surv BV (%): **0.5/20**
Milk BV (ltr): **-242/33** Somatic Cell BV: **0.10/31**
Lwt BV (kg): **38/25**
Overall Opinion: **0.58/23** Dairy Conformation: **0.38/32**
Udder Overall: **0.49/30**
Avg SCC at latest Lactation :

| Age | Milk (ltr) | Protein (%) | Milkfat (kg) | Days | LW | Herd BW |
|-----|------------|-------------|--------------|------|----|---------|
|-----|------------|-------------|--------------|------|----|---------|

This heifer has huge capacity. An outstanding number of Ex Elite cows in her pedigree. AB'd to 520579 Southwind King Quinn on 18/11/25, vetted to this mating.

Due to Calve : **24/10/2026** Bull :
Expected Calf
Bull Mating Date BW(\$): PW(\$):
12/01/2025 - 20/01/2026
BJVY-24-62 22/12/2025
Bred on 18/11/25 on the NZ Ayrshire database as a print, and LIC does not warrant the accuracy of the information provided

STENVALE SECRET VINCE ET

Birth Ident: **FVBD-13-35 (517759)**

Breed: **PA A16** **G3**

BW (\$): **-522/79**
Protein BV (kg): **-23/86**
Fat BV (kg): **-26/86**
Milk BV (ltr): **-220/88**
Liveweight BV (kg): **49/61**
Fertility BV (%): **-19.2/68**
Functional Survival BV (%): **-0.5/46**
Somatic Cell BV: **0.44/83**
Fat %: **4.4**
Protein %: **3.5**

PA HILL QUINT NATASHA

Birth Ident: **FVDV-20-6**

Breed: **PA A16**

PW (\$): **-251/16**
Lwt BV (kg): **28/39**
Protein BV (kg): **-313/39** Fertility BV (%): **-7.1/34**
Fat BV (kg): **-18/40** Func Surv BV (%): **1.6/31**
Milk BV (ltr): **-264/41** SCC BV: **-0.24/38**

| Age | Milk (ltr) | Protein (%) | Milkfat (kg) | Days | LW |
|-----|------------|-------------|--------------|------|----|
|-----|------------|-------------|--------------|------|----|

PLUM-BOTTOM TRIDENT'S LOT

Oseas HB No: **00000145520/USA (100854)**

Breed: **PA A16** **G3,G1**

BW (\$): **-600/93** Lwt BV (kg): **78/76**
Protein BV (kg): **-15/98** Fertility BV (%): **-28.8/94**
Fat BV (kg): **-24/98** Func Surv BV (%): **-2.4/78**
Milk BV (ltr): **-71/98** SCC BV: **0.08/97**

BROOKVIEW BVC SECURETY ET

Birth Ident: **FBBM-01-6**

Breed: **PA A16** **G3**

BW (\$): **-252/72** PW (\$): **487/87**

| Age | Milk (ltr) | Protein (%) | Milkfat (kg) | Days | LW | | | | | | | |
|-----------|------------|-------------|--------------|------|-----|------|------|-----|------|-----|-----|----------|
| 10 yr 6 m | 7206 | 3.68 | 265 | 4.80 | 346 | 293 | 339 | | | | | |
| 9 yr 6 m | 5692 | 3.87 | 220 | 4.52 | 257 | 295 | 183 | | | | | |
| 8 yr 6 m | 5218 | 3.67 | 191 | 4.44 | 232 | 213 | 328 | | | | | |
| 7 yr 6 m | 6439 | 3.79 | 244 | 4.65 | 299 | 240 | 371 | | | | | |
| 6 yr 5 m | 5699 | 3.74 | 213 | 4.73 | 270 | 280 | 212 | | | | | |
| Avg | | | | | | 5947 | 3.73 | 222 | 4.68 | 278 | 270 | 8 Lacts. |

SOUTHWIND JACKS QUINTIN

Birth Ident: **BNHY-10-50 (511597)**

Breed: **PA A16** **G3**

BW (\$): **-74/98** Lwt BV (kg): **0/97**
Protein BV (kg): **-15/99** Fertility BV (%): **6.2/99**
Fat BV (kg): **-6/99** Func Surv BV (%): **4.6/94**
Milk BV (ltr): **18/99** SCC BV: **-0.24/99**

PUKERATA LOTS NATASHA

Birth Ident: **PPPG-14-14**

Breed: **PA A16**

BW (\$): **-553/55** PW (\$): **-221/89**

| Age | Milk (ltr) | Protein (%) | Milkfat (kg) | Days | LW | | | | | | | |
|-----------|------------|-------------|--------------|------|-----|------|------|----|------|-----|-----|----------|
| 8 yr 7 m | 773 | 4.05 | 31 | 2.72 | 21 | 75 | -384 | | | | | |
| 7 yr 3 m | 1999 | 4.23 | 85 | 4.75 | 95 | 221 | 67 | | | | | |
| 6 yr 3 m | 2355 | 3.74 | 88 | 4.85 | 114 | 305 | -160 | | | | | |
| 5 yr 3 m | 1425 | 3.84 | 55 | 4.14 | 59 | 228 | -292 | | | | | |
| 3 yr 11 m | 2753 | 3.64 | 100 | 4.93 | 136 | 270 | 80 | | | | | |
| Avg | | | | | | 2329 | 3.84 | 89 | 4.81 | 112 | 266 | 5 Lacts. |

ARDROSSAN EV KATES TRIDENT

Oseas HB No: **00000144136/USA (61569)**

Breed: **PA A16**

BW (\$): **-762/92**

MORROW PREFERRED LOU 4TH

Birth Ident: **BLXH-92-16**

Breed: **A A16**

BW (\$): **-205/69** PW (\$): **179/87**

11 Lacts. Protein Milkfat
Milk (%) (kg) (%) (kg) Days

4285 3.53 151 4.46 191 254

BROOKVIEW CASANOVA

Birth Ident: **FBBM-95-16 (61626)**

Breed: **PA A16**

BW (\$): **-356/98**

CRAIGMYLE GRAND SECURETY

Birth Ident: **BLXH-92-16**

Breed: **PA A16** **EX6**

BW (\$): **-292/71**

PA HILL BLAZE JACK ET

Birth Ident: **FVDV-07-157**

Breed: **PA A16**

BW (\$): **68/76** PW (\$): **729/81**

SOUTHWIND KC QUEENET ET

Birth Ident: **BNHY-04-6**

Breed: **PA A16** **EXC** **S**

BW (\$): **-387/55** PW (\$): **-263/86**

7 Lacts. Protein Milkfat
Milk (%) (kg) (%) (kg) Days

2880 3.49 100 4.44 128 252

PLUM-BOTTOM TRIDENT'S LOT

Oseas HB No: **00000145520/USA (100854)**

Breed: **PA A16**

BW (\$): **-600/93**

PA HILL BLAZE NATASHA

Birth Ident: **FVDV-07-8**

Breed: **PA A16** **A**

BW (\$): **-263/86**

7 Lacts. Protein Milkfat
Milk (%) (kg) (%) (kg) Days

2880 3.49 100 4.44 128 252

LOT 18

Te Matai W Hooks



Purchaser:

Price:

P001.50 Official Publication of Livestock Improvement Corporation Limited Internal Animal Key = 47986615

Gillingham Downs Family Trust
New Zealand

Three Generation Pedigree

PTPT / HERDCODE : DVNJ 4 / 6216
LOCATION : N109-850-979 / 1
DATE : 16/03/2026

te matai W hooks

Birth Ident: DVNJ-25-70

Breed: **A A16** Sex: **FEMALE**
Date of Birth: **2/08/2025** Classification:

BW (\$): **-160/23** PW (\$): **-121/9**
Protein BV (kg): **-9/25** Fertility BV (%): **-2.2/21**
Fat BV (kg): **-3/26** Func Surv BV (%): **0.2/15**
Milk BV (ltr): **20/26** Somatic Cell BV: **-0.35/25**
Lwt BV (kg): **37/16**

Overall Opinion: **0.08/18** Dairy Conformation: **0.26/31**
Udder Overall: **0.19/26**
Avg SCC at latest Lactation :

| Age | Milk (ltr) | Protein (%) | Milkfat (%) | Days | LW | Herd BW |
|------------|-------------|-------------|-------------|-------------|------------|---------------------|
| 7 yr 0 m | 6008 | 3.76 | 226 | 4.98 | 299 | 216 |
| 6 yr 1 m | 5234 | 3.87 | 203 | 5.14 | 269 | 240 |
| 5 yr 1 m | 5808 | 3.60 | 209 | 5.06 | 294 | 248 T 220 |
| 4 yr 1 m | 5875 | 3.88 | 228 | 4.93 | 290 | 260 236 |
| 3 yr 0 m | 5895 | 3.74 | 221 | 5.18 | 306 | 273 324 |
| 2 yr 0 m | 3088 | 4.30 | 133 | 4.17 | 129 | 269 -141 |
| Avg | 5318 | 3.82 | 203 | 4.97 | 264 | 251 6 Lacts. |

TE MATAI WINCHESTER
Birth Ident: DVNJ-23-100 (524504)
Breed: **PA A16**

BW (\$): **-176/40**
Protein BV (kg): **-12/41**
Fat BV (kg): **3/44**
Milk BV (ltr): **19/42**
Liveweight BV (kg): **70/32**
Fertility BV (%): **-2.4/38**
Functional Survival BV (%): **1.6/26**
Somatic Cell BV: **-0.42/43**
Fat %: **5.3**
Protein %: **3.6**

TE MATAI HOOKS
Birth Ident: DVNJ-18-13
Breed: **PA A16**

PW (\$): **85/87**
Lwt BV (kg): **5/32**
Protein BV (kg): **-6/55** Fertility BV (%): **-2.0/43**
Fat BV (kg): **-9/56** Func Surv BV (%): **-1.3/34**
Milk BV (ltr): **21/58** SCC BV: **-0.28/51**

| Age | Milk (ltr) | Protein (%) | Milkfat (%) | Days | LW |
|------------|-------------|-------------|-------------|-------------|------------|
| 7 yr 0 m | 6008 | 3.76 | 226 | 4.98 | 299 |
| 6 yr 1 m | 5234 | 3.87 | 203 | 5.14 | 269 |
| 5 yr 1 m | 5808 | 3.60 | 209 | 5.06 | 294 |
| 4 yr 1 m | 5875 | 3.88 | 228 | 4.93 | 290 |
| 3 yr 0 m | 5895 | 3.74 | 221 | 5.18 | 306 |
| 2 yr 0 m | 3088 | 4.30 | 133 | 4.17 | 129 |
| Avg | 5318 | 3.82 | 203 | 4.97 | 264 |

Traits other than production (2020)
AM ST MS OO S W C RA R L US FU RU FT RT LT UO DC
8 9 6 8 5 5 7 4 7 5 7 7 7 4 5 3 7 7

VR STAKKEHAVE VILJAR VIMO
Oseas HB No: 00000038094/DNK (521703)
Breed: **A A1501**

BW (\$): **-281/93** Lwt BV (kg): **139/86**
Protein BV (kg): **-15/96** Fertility BV (%): **-2.9/90**
Fat BV (kg): **8/96** Func Surv BV (%): **2.9/59**
Milk BV (ltr): **-29/97** SCC BV: **-0.64/96**

LODORE SONIC KIO
Birth Ident: CHDD-20-170
Breed: **PA A16**

BW (\$): **17/51** PW (\$): **178/85**

| Age | Milk (ltr) | Protein (%) | Milkfat (%) | Days | LW |
|------------|-------------|-------------|-------------|-------------|------------|
| 4 yr 11 m | 6778 | 3.34 | 226 | 4.06 | 275 |
| 3 yr 11 m | 7215 | 3.38 | 244 | 4.03 | 291 |
| 2 yr 11 m | 7176 | 3.44 | 247 | 4.36 | 313 |
| 2 yr 0 m | 4943 | 3.55 | 175 | 4.28 | 212 |
| Avg | 6528 | 3.42 | 223 | 4.18 | 273 |

4 Lacts.

SANROSA DEACON ET
Birth Ident: BNNL-12-137 (513521)
Breed: **PA A16**

BW (\$): **-75/99** Lwt BV (kg): **18/98**
Protein BV (kg): **10/99** Fertility BV (%): **-10.7/99**
Fat BV (kg): **10/99** Func Surv BV (%): **-0.8/92**
Milk BV (ltr): **548/99** SCC BV: **0.07/99**

TE MATAI PHILS HOOK S3A
Birth Ident: DVNJ-11-37
Breed: **SA A15F1**

BW (\$): **-307/52** PW (\$): **-279/86**

| Age | Milk (ltr) | Protein (%) | Milkfat (%) | Days | LW |
|------------|-------------|-------------|-------------|-------------|------------|
| 14 yr 1 m | 3952 | 3.67 | 145 | 4.65 | 184 |
| 13 yr 1 m | 4153 | 3.60 | 150 | 4.62 | 192 |
| 12 yr 0 m | 4886 | 3.65 | 178 | 4.79 | 234 |
| 11 yr 1 m | 5303 | 3.64 | 193 | 4.22 | 224 |
| 10 yr 1 m | 5057 | 3.33 | 169 | 4.91 | 248 |
| Avg | 4446 | 3.65 | 162 | 4.63 | 206 |

13 Lacts.

VR KUUSELAN VIMUR VILJAR
Oseas HB No: 00000047674/FIN (518720)
Breed: **PA A16**

BW (\$): **-284/89**

STAKKEHAVE ROCKSTAR
Oseas HB No: 001652203030/DNK
Breed: **A A1402**

BW (\$): **104/59** PW (\$): **-90/95**
Milk (%) (kg) Protein (%) (kg) Milkfat (%) (kg) Days
5483 3.81 209 4.46 244 284

IWA SUPER SONIC
Birth Ident: BNNL-14-9260 (515503)
Breed: **PA A16**

BW (\$): **4/98**

LODORE SIGS KIO
Birth Ident: CHDD-15-200
Breed: **PA A16**

BW (\$): **-104/59** PW (\$): **-90/95**
Milk (%) (kg) Protein (%) (kg) Milkfat (%) (kg) Days
5483 3.81 209 4.46 244 284

ASMO TOSIKKO ET
Oseas HB No: 00000043642/FIN (510634)
Breed: **PA A16**

BW (\$): **-224/97**

SANROSA DELLA 06-128
Birth Ident: BNNL-06-128
Breed: **PA A16**

BW (\$): **-181/79** PW (\$): **241/89**
Milk (%) (kg) Protein (%) (kg) Milkfat (%) (kg) Days
8506 3.73 317 4.21 358 285

SANROSA ROYAL PHILLIP
Birth Ident: BNNL-99-28 (500520)
Breed: **PA A16**

BW (\$): **-207/99**

DAM:
Birth Ident: DVNJ-05-18
Breed: **A A14F1**

BW (\$): **-454/46** PW (\$): **-668/84**
Milk (%) (kg) Protein (%) (kg) Milkfat (%) (kg) Days
3968 3.55 141 3.93 156 248

LOT 20

4x Goldwyn Reality Pet X Sexed Rage Embryos



Sire's Dam

This family line started with Meadowlands GFS Pet, a Sultan daughter of Meadowlands Pauline ET whom was a Canadian embryo - a full sister to St Cesaire Papillon.

The embryos two sisters last year produced:
Goldwyn Dereks Pet E8-8
 653m/s in 258days at 7 yrs
Goldwyn Bona Pet V8-7
 724m/s in 303days at 3 yrs

These Pets just ooze production with excellent temperament. These are A grade embryos stored at Vytelle.

Purchaser:

Price:

Three Generation Pedigree



Goldwyn Enterprises Ltd
New Zealand

AE Herd Averages as at 24/01/2026
Ancestry: 98% BW: -96/45 PW: -8/74

PTPT / HERDCODE : WGR 2 / 16193
LOCATION : N075-299-151 / 1
DATE : 18/02/2026



Breeder : Goldwyn Enterprises Ltd

REGISTERED AYRSHIRE

GOLDWYN REALITY PET

Birth Ident: **WGR-13-25** No. **34**
 Breed: **PA A16** Sex: **FEMALE**
 Date of Birth: **21/07/2013** Classification: **2018 E8-8**

BW (\$): **-241/50** PW (\$): **258/83**
 Protein BV (kg): **-4/59** Fertility BV (%): **-12.0/44**
 Fat BV (kg): **4/61** Func Surv BV (%): **1.9/30**
 Milk BV (ltr): **879/63** Somatic Cell BV: **0.26/57**
 Lwt BV (kg): **47/21**

Overall Opinion: **0.24/34** Dairy Conformation: **0.26/48**
 Udder Overall: **0.66/52**
 Avg SCC at latest Lactation : **491/5**

| Age | Milk (ltr) | Protein (%) | Milkfat (%) | Days | LW | Herd BW |
|-----------|------------|-------------|-------------|------|-----|---------|
| 11 yr 1 m | 11475 | 3.22 | 3.70 | 379 | 435 | 278 |
| 10 yr 0 m | 11836 | 3.31 | 3.92 | 370 | 438 | 290 |
| 9 yr 0 m | 10348 | 3.16 | 3.27 | 378 | 392 | 172 |
| 8 yr 0 m | 10697 | 3.35 | 3.58 | 3.87 | 414 | 301 T |
| 6 yr 7 m | 10999 | 3.40 | 3.74 | 4.25 | 468 | 305 143 |
| 5 yr 1 m | 12183 | 3.28 | 4.00 | 3.98 | 484 | 305 224 |
| 4 yr 0 m | 10635 | 3.24 | 3.45 | 3.89 | 414 | 301 219 |
| 1 yr 11 m | 8106 | 3.23 | 2.62 | 3.96 | 321 | 305 215 |

Avg 10785 3.28 3.53 3.90 421 297 8 Lacts.

Traits other than production (2018)

AM ST MS OO S W C R A R L US FU RU FT RT TL UO DC
 0 0 0 0 7 6 8 4 8 6 8 7 8 5 6 5 8 8 8

Due to Calve : **09/09/2026** Bull : **523457**

Expected Calf **GOLDWYN PISTOL PETE ET** (BW(\$): **-344/22** PW(\$): **-251/8**)

Bull Mating Date
 523457 27/11/2025 NM
 523457 3/11/2025 NM

Information on this pedigree is as recorded on the LIC database as at 18/02/2026 and LIC does not warrant the accuracy of the information provided

PALMYRA TRI-STAR REALITY

Oseas HB No: **000100369452/USA (510555)**

Breed: **PA A16** **G3**

BW (\$): **-684/86**
 Protein BV (kg): **-32/92**
 Fat BV (kg): **-33/93**
 Milk BV (ltr): **10/93**
 Liveweight BV (kg): **64/68**
 Fertility BV (%): **-18.5/85**
 Functional Survival BV (%): **-0.7/59**
 Somatic Cell BV: **-0.09/92**
 Fat %: **4.1**
 Protein %: **3.1**

GOLDWYN TCK PET

Birth Ident: **WGR-10-17**

Breed: **PA A16** **G3**

BW (\$): **-285/51** PW (\$): **-203/85**
 Protein BV (kg): **-16/63** Fertility BV (%): **-7.9/46**
 Fat BV (kg): **-12/64** Func Surv BV (%): **2.6/33**
 Milk BV (ltr): **214/67** SCC BV: **0.26/59**

| Age | Milk (ltr) | Protein (%) | Milkfat (%) | Days | LW |
|-----------|------------|-------------|-------------|------|-----|
| 14 yr 2 m | 3243 | 3.81 | 124 | 3.96 | 128 |
| 13 yr 1 m | 5241 | 3.55 | 186 | 3.57 | 187 |
| 10 yr 1 m | 7683 | 3.32 | 255 | 3.80 | 292 |
| 8 yr 0 m | 8330 | 3.40 | 283 | 3.84 | 320 |
| 6 yr 11 m | 8686 | 3.43 | 298 | 3.98 | 346 |
| 6 yr 0 m | 8685 | 3.37 | 293 | 3.92 | 341 |
| 4 yr 0 m | 6650 | 3.43 | 228 | 4.21 | 280 |
| 3 yr 0 m | 7429 | 3.40 | 252 | 4.11 | 306 |
| 2 yr 0 m | 6547 | 3.47 | 227 | 4.28 | 280 |

Avg 6944 3.44 239 3.97 276 274 9 Lacts.

Traits other than production (2014)

AM ST MS OO S W C R A R L US FU RU FT RT TL UO DC
 0 0 0 0 7 6 7 5 7 6 7 6 6 5 6 6 6 7

PALMYRA TRI-STAR

Oseas HB No: **000000150440/USA**

Breed: **A A16**

BW (\$): **-712/63** Lwt BV (kg): **83/45**
 Protein BV (kg): **-27/67** Fertility BV (%): **-18.8/65**
 Fat BV (kg): **-37/70** Func Surv BV (%): **-0.9/55**
 Milk BV (ltr): **-30/70** SCC BV: **-0.13/71**

GALNEY-EPC L.H. ROSY

Oseas HB No: **000100110610/USA**

Breed: **A A16**

BW (\$): **-709/91** PW (\$): **20/27**
 Protein BV (kg): **-38/89** Fertility BV (%): **-9.2/76**
 Fat BV (kg): **-36/90** Func Surv BV (%): **3.5/57**
 Milk BV (ltr): **-709/91** SCC BV: **0.17/87**

GOLDWYN TC KISSINGER

Birth Ident: **WGR-07-49 (512549)**

Breed: **PA A16** **G3**

BW (\$): **-498/74** Lwt BV (kg): **20/27**
 Protein BV (kg): **-38/89** Fertility BV (%): **-9.2/76**
 Fat BV (kg): **-36/90** Func Surv BV (%): **3.5/57**
 Milk BV (ltr): **-709/91** SCC BV: **0.17/87**

GOLDWYN BONS PET ET

Birth Ident: **WGR-08-1**

Breed: **PA A16**

BW (\$): **-231/61** PW (\$): **797/86**

| Age | Milk (ltr) | Protein (%) | Milkfat (%) | Days | LW |
|----------|------------|-------------|-------------|------|-----|
| 6 yr 2 m | 11904 | 3.35 | 399 | 4.26 | 507 |
| 5 yr 1 m | 11454 | 3.27 | 374 | 4.07 | 466 |
| 4 yr 2 m | 8526 | 3.39 | 289 | 3.90 | 332 |
| 3 yr 2 m | 11119 | 3.33 | 370 | 4.50 | 501 |
| 2 yr 0 m | 8236 | 3.34 | 275 | 4.10 | 337 |

Avg 10248 3.33 342 4.18 429 293 5 Lacts.

ARDROSSAN EV KATES TRIDENT

Oseas HB No: **000000144136/USA (61569)**

Breed: **PA A16**

BW (\$): **-762/92**

PALMYRA SAILOR R. ST

Oseas HB No: **0000001010334/USA**

Breed: **A A16**

BW (\$): **-314/62** PW (\$): **244/86**

Milk (%) (kg) (%) (kg) Days

PALMYRA LOVER'S HELIGO'S

Oseas HB No: **000000145622/USA**

Breed: **A A16**

BW (\$): **-513/53**

Milk (%) (kg) (%) (kg) Days

COVEY-FARMS RENO ROS

Oseas HB No: **000000114611/USA**

Breed: **A A16**

BW (\$): **-358/87**

Milk (%) (kg) (%) (kg) Days

MEIKLE LAUGHT TRIPLE CROWN

Oseas HB No: **000000179652/GBR (500566)**

Breed: **PA A16**

BW (\$): **-625/69**

Milk (%) (kg) (%) (kg) Days

GOLDWYN BLUE KISMIT

Birth Ident: **WGR-97-17**

Breed: **PA A16** **EXC**

BW (\$): **-314/62** PW (\$): **-358/87**

Milk (%) (kg) (%) (kg) Days

KITEROA BONAPART

HB No: **A/30899M (61171)**

Breed: **PA A16**

BW (\$): **-484/94**

Milk (%) (kg) (%) (kg) Days

MEADOWLANDS GFS PET ET

Birth Ident: **DNKR-03-3**

Breed: **PA A16** **VHC**

BW (\$): **-396/64** PW (\$): **244/86**

Milk (%) (kg) (%) (kg) Days

LOT 21

Kenmure Samual Nutmeal



Purchaser:

Price:

P001.50 Official Publication of Livestock Improvement Corporation Limited Internal Animal Key = 47993317

Three Generation Pedigree

Internal Animal Key = 47993317

LIC
The Hardcase Family Trust
New Zealand

AE Herd Averages as at 21/02/2026
Ancestry: 99% BW: -160/42 PW: -61/71

MINDA
PTPT / HERDCODE : DVNC 4 / 185
LOCATION : N109-806-785 / 1
DATE : 19/03/2026

Kenmure Samual Nutmeal
Birth Ident: DVNC-25-19 No. 319
Breed: A A16 Sex: FEMALE
Date of Birth: 3/08/2025 Classification:

| | | | |
|------------------|----------|---------------------|----------|
| BW (\$): | -48/28 | PW (\$): | 14/12 |
| Protein BV (kg): | -7/31 | Fertility BV (%): | -2.0/24 |
| Fat BV (kg): | 12/32 | Func Surv BV (%): | 0.0/17 |
| Milk BV (ltr): | 153/33 | Somatic Cell BV: | -0.13/30 |
| Lwt BV (kg): | 17/20 | | |
| Overall Opinion: | 0.27/19 | Dairy Conformation: | 0.22/33 |
| Udder Overall: | -0.08/30 | | |

Avg SCC at latest Lactation :

| Age | Milk (ltr) | Protein (%) | Milkfat (kg) | Days | LW | Herd BW |
|------------|-------------|-------------|--------------|-------------|------------|---------------------|
| 3 yr 0 m | 3441 | 3.62 | 125 | 5.48 | 188 | 211 T |
| 2 yr 0 m | 3536 | 3.53 | 125 | 4.61 | 163 | 258 |
| Avg | 3489 | 3.58 | 125 | 5.03 | 176 | 235 2 Lacts. |

WEIGHED 203kgs ON THE 23RD OF MARCH, 2026.

RIVERLEA SAMUEL
Birth Ident: CTHX-19-115 (520510)
Breed: PA A16

| | |
|-----------------------------|----------|
| BW (\$): | 39/74 |
| Protein BV (kg): | -6/78 |
| Fat BV (kg): | 26/79 |
| Milk BV (ltr): | 329/82 |
| Liveweight BV (kg): | 9/66 |
| Fertility BV (%): | -3.0/63 |
| Functional Survival BV (%): | -0.4/41 |
| Somatic Cell BV: | -0.25/77 |
| Fat %: | 4.9 |
| Protein %: | 3.4 |

KENMURE NUTMEAL ICE S3A
Birth Ident: DVNC-22-17
Breed: SA A15J1

| | | | |
|------------------|---------|-------------------|----------|
| BW (\$): | -132/37 | PW (\$): | -151/65 |
| Protein BV (kg): | -9/44 | Fertility BV (%): | -1.0/32 |
| Fat BV (kg): | -1/45 | Func Surv BV (%): | 0.4/25 |
| Milk BV (ltr): | -23/49 | SCC BV: | -0.02/43 |

| Age | Milk (ltr) | Protein (%) | Milkfat (kg) | Days | LW |
|------------|-------------|-------------|--------------|-------------|------------|
| 3 yr 0 m | 3441 | 3.62 | 125 | 5.48 | 188 |
| 2 yr 0 m | 3536 | 3.53 | 125 | 4.61 | 163 |
| Avg | 3489 | 3.58 | 125 | 5.03 | 176 |

Traits other than production (2024)
AM ST MS OO S W C RA R L US FU RU FT RT TL UO DC
7 8 5 8 5 0 6 5 8 5 6 6 6 5 5 6 6 7

SANROSA SAMUEL ET
Birth Ident: BNNL-11-143 (512514)
Breed: PA A808

| | | | |
|------------------|---------|-------------------|---------|
| BW (\$): | -169/82 | Lwt BV (kg): | 46/71 |
| Protein BV (kg): | -2/88 | Fertility BV (%): | -8.0/76 |
| Fat BV (kg): | 14/88 | Func Surv BV (%): | -1.9/56 |
| Milk BV (ltr): | 552/89 | SCC BV: | 0.09/85 |

RIVERLEA 15-15
Birth Ident: CTHX-15-15
Breed: PA A16

| | | | | | |
|------------|-------------|-------------|--------------|-------------|------------|
| BW (\$): | 47/59 | PW (\$): | 116/88 | | |
| Age | Milk (ltr) | Protein (%) | Milkfat (kg) | Days | LW |
| 9 yr 1 m | 4377 | 3.50 | 153 | 4.95 | 217 |
| 8 yr 0 m | 5649 | 3.55 | 200 | 4.67 | 264 |
| 7 yr 1 m | 4653 | 3.50 | 163 | 4.72 | 219 |
| 6 yr 0 m | 5366 | 3.46 | 186 | 4.78 | 256 |
| 4 yr 0 m | 4791 | 3.64 | 174 | 4.58 | 220 |
| Avg | 4781 | 3.53 | 169 | 4.76 | 228 |

Plus 2 unprinted lactations
7 Lacts.

MUSICA ICE ICE RUMBA
Birth Ident: JMPR-20-54 (521508)
Breed: PA A16

| | | | |
|------------------|---------|-------------------|----------|
| BW (\$): | -146/67 | Lwt BV (kg): | 47/35 |
| Protein BV (kg): | 2/77 | Fertility BV (%): | -10.4/63 |
| Fat BV (kg): | 7/78 | Func Surv BV (%): | -1.0/44 |
| Milk BV (ltr): | 465/81 | SCC BV: | -0.23/76 |

KENMURE NUTMEAL NI S2A
Birth Ident: DVNC-19-2
Breed: SA A14J2

| | | | | | |
|------------|-------------|-------------|--------------|-------------|------------|
| BW (\$): | -110/41 | PW (\$): | -93/83 | | |
| Age | Milk (ltr) | Protein (%) | Milkfat (kg) | Days | LW |
| 6 yr 0 m | 3301 | 3.70 | 122 | 5.54 | 183 |
| 5 yr 0 m | 3671 | 3.82 | 140 | 5.30 | 195 |
| 4 yr 0 m | 3298 | 4.10 | 135 | 5.77 | 190 |
| 3 yr 0 m | 2807 | 4.13 | 116 | 5.64 | 158 |
| 2 yr 0 m | 2424 | 3.79 | 92 | 5.23 | 127 |
| Avg | 3100 | 3.90 | 121 | 5.50 | 171 |

5 Lacts.

SORBY
Oseas HB No: 000000091716/SWE (505515)
Breed: O O16

| | |
|----------|---------|
| BW (\$): | -358/98 |
|----------|---------|

LODORE PHILS SNOWIE
Birth Ident: CHDD-06-59
Breed: PA A16

| | | | |
|----------|-------------|--------------|--------|
| BW (\$): | -168/86 | PW (\$): | 694/83 |
| 3 Lacts. | Protein (%) | Milkfat (kg) | Days |
| 7896 | 3.66 | 289 | 4.89 |

SKYLINE MUSTANG
Birth Ident: BLJW-05-14 (506527)
Breed: PA A16

| | |
|----------|--------|
| BW (\$): | -52/98 |
|----------|--------|

RIVERLEA 13-41
Birth Ident: CTHX-13-41
Breed: PA A16

| | | | |
|----------|-------------|--------------|--------|
| BW (\$): | 10/59 | PW (\$): | 293/93 |
| 6 Lacts. | Protein (%) | Milkfat (kg) | Days |
| 5078 | 3.49 | 177 | 4.43 |

IWA SNOWS RUMBA ET
Birth Ident: FHFJ-13-125 (514509)
Breed: PA A16

| | |
|----------|---------|
| BW (\$): | -218/96 |
|----------|---------|

MUSICA 13-25
Birth Ident: JMPR-13-25
Breed: PA A16

| | | | |
|----------|-------------|--------------|--------|
| BW (\$): | 50/66 | PW (\$): | 247/88 |
| 7 Lacts. | Protein (%) | Milkfat (kg) | Days |
| 6574 | 3.67 | 241 | 4.22 |

KENMURE NELLIE ISABRO S3A
Birth Ident: DVNC-17-61
Breed: SA A15F1

| | |
|----------|---------|
| BW (\$): | -122/45 |
|----------|---------|

KENMURE NUTMEAL QUIN S1A
Birth Ident: SA A12J4 B7-7
Breed: SA A12J4

| | | | |
|----------|-------------|--------------|--------|
| BW (\$): | -85/53 | PW (\$): | 134/86 |
| 6 Lacts. | Protein (%) | Milkfat (kg) | Days |
| 3155 | 4.09 | 129 | 6.36 |

LOT 23

Salt Spray Bonny Pepper



Purchaser:

Price:

P001.50 Official Publication of Livestock Improvement Corporation Limited and the NZ Ayrshire Association. Internal Animal Key = 41918716

Three Generation Pedigree



NZ Ayrshire Association
New Zealand

AE Herd Averages as at Ancestry: **BW :** **PW :**

PTPT / HERDCODE :
LOCATION :
DATE : 16/03/2026

Breeder: **Bruce & Diane Read**

REGISTERED AYRSHIRE

SALT SPRAY BONNY PEPPY

Birth Ident: DYNX-20-1 **No.** 104
Breed: PA A16 **Sex:** FEMALE
Date of Birth: 8/08/2020 **Classification:**

BW (\$): -459/43 **PW (\$):** -324/81
Protein BV (kg): -19/52 **Fertility BV (%):** -5.1/38
Fat BV (kg): -33/53 **Func Surv BV (%):** 0.8/21
Milk BV (ltr): 70/55 **Somatic Cell BV:** -0.06/48
Lwt BV (kg): 41/20

Overall Opinion: 0.24/23 **Dairy Conformation:** 0.28/33
Udder Overall: 0.45/32
Avg SCC at latest Lactation : 30/3

| Age | Milk (ltr) | Protein (%) | Milkfat (kg) | Days | LW | Herd BW |
|------------|-------------|-------------|--------------|-------------|------------|------------|
| 5 yr 0 m | 4971 | 3.35 | 167 | 3.71 | 185 | 191 |
| 4 yr 0 m | 5049 | 3.38 | 170 | 4.48 | 226 | 239 |
| 3 yr 1 m | 3857 | 3.43 | 132 | 4.36 | 168 | 227 |
| 2 yr 0 m | 2916 | 3.52 | 103 | 4.80 | 140 | 244 |
| Avg | 4198 | 3.41 | 143 | 4.28 | 180 | 225 |

Due to Calve : 23/08/2026 **Bull :** 515570
Expected Calf **CARMELGLEN BRIGADIER**
BW(\$): -469/33 **PW(\$):** -461/12

Bull Mating Date
515570 12/11/2025
516560 24/10/2025
The information on this report is as recorded on the LIC MINDA database as at date of print, and LIC does not warrant the accuracy of the information provided

Southwind Titan

Birth Ident: BNHY-18-18 (519722)
Breed: PA A16 **G3** **S/D** ✓

BW (\$): -666/78
Protein BV (kg): -21/87
Fat BV (kg): -41/87
Milk BV (ltr): 114/89
Liveweight BV (kg): 85/53
Fertility BV (%): -9.3/73
Functional Survival BV (%): 0.5/50
Somatic Cell BV: 0.34/85
Fat %: 3.9
Protein %: 3.3

SALTSPRAY BONNY PEPPER ET

Birth Ident: DYNX-16-1 **V8-7**
Breed: PA A16

BW (\$): -303/49 **PW (\$):** -336/83
Protein BV (kg): -20/58 **Fat BV (kg):** -2/27
Fat BV (kg): -32/59 **Func Surv BV (%):** -2.1/45
Milk BV (ltr): -167/58 **SCC BV:** -0.42/51

| Age | Milk (ltr) | Protein (%) | Milkfat (kg) | Days | LW |
|------------|-------------|-------------|--------------|-------------|------------|
| 8 yr 1 m | 4678 | 3.52 | 165 | 4.40 | 206 |
| 7 yr 1 m | 4656 | 3.65 | 170 | 4.45 | 207 |
| 6 yr 2 m | 4336 | 3.75 | 163 | 4.59 | 199 |
| 5 yr 2 m | 4843 | 3.68 | 178 | 3.99 | 193 |
| 4 yr 0 m | 5363 | 3.83 | 205 | 4.66 | 250 |
| 3 yr 0 m | 4293 | 3.81 | 163 | 4.08 | 175 |
| 2 yr 0 m | 3198 | 3.94 | 126 | 4.37 | 140 |
| Avg | 4481 | 3.73 | 167 | 4.37 | 196 |

Traits other than production (2021)
AM ST MS OO S W C R A R L US FU RU FT RT TL UO DC
0 0 0 0 4 4 7 5 7 7 8 7 8 5 5 4 8 7

PALMYRA TRI STAR BURDETTE ET

Oseas HB No: 000100419568/USA (510573)
Breed: PA A16 **G3**

BW (\$): -668/96 **Lwt BV (kg):** 85/85
Protein BV (kg): -22/99 **Fertility BV (%):** -12.2/96
Fat BV (kg): -41/99 **Func Surv BV (%):** 0.9/82
Milk BV (ltr): 13/99 **SCC BV:** 0.45/98

SOUTHWIND DW QUEENAS

Birth Ident: BNHY-14-5 **V9-9**
Breed: PA A16 **G3**

BW (\$): -411/55 **PW (\$):** 154/67

| Age | Milk (ltr) | Protein (%) | Milkfat (kg) | Days | LW |
|------------|-------------|-------------|--------------|-------------|------------|
| 6 yr 0 m | 7674 | 3.52 | 270 | 4.07 | 312 |
| 4 yr 11 m | 7423 | 3.48 | 259 | 3.72 | 276 |
| 4 yr 0 m | 8223 | 3.53 | 290 | 4.36 | 359 |
| 3 yr 0 m | 7452 | 3.38 | 252 | 4.47 | 333 |
| 2 yr 0 m | 5296 | 3.53 | 187 | 4.54 | 241 |
| Avg | 7214 | 3.49 | 251 | 4.22 | 304 |

SALT SPRAY BONNY GEORGE

Birth Ident: DYNX-04-46 (505545)
Breed: PA A16 **G3**

BW (\$): -229/97 **Lwt BV (kg):** -6/90
Protein BV (kg): -10/99 **Fertility BV (%):** -12.4/97
Fat BV (kg): -17/99 **Func Surv BV (%):** 0.6/88
Milk BV (ltr): 107/99 **SCC BV:** -0.65/98

KITEROA BONNY PIPPY

Birth Ident: MVV-03-43 **EXC**
Breed: PA A16

BW (\$): -383/48 **PW (\$):** -305/80

| Age | Milk (ltr) | Protein (%) | Milkfat (kg) | Days | LW |
|------------|-------------|-------------|--------------|-------------|------------|
| 6 yr 3 m | 3794 | 3.74 | 142 | 4.01 | 152 |
| 5 yr 2 m | 4801 | 3.81 | 183 | 4.21 | 202 |
| 3 yr 1 m | 4994 | 3.76 | 188 | 5.12 | 255 |
| 2 yr 0 m | 3928 | 3.76 | 148 | 4.65 | 183 |
| Avg | 4379 | 3.77 | 165 | 4.52 | 198 |

Avg 4379 3.77 165 4.52 198 259 4 Lacts.

PALMYRA TRI-STAR

Oseas HB No: 000000150440/USA
Breed: A A16 **BW (\$):** -711/63

PALMYRA RENO BETHANY ET
Birth Ident: BNHY-04-11
Breed: A A16

BW (\$): **Protein** **Milkfat**
Milk (%) (kg) (%) (kg) Days

FAMILY-AF-AYR

Oseas HB No: 000100516902/USA (513564)
Breed: PA A16 **BW (\$):** -517/62

SOUTHWIND KC QUEENAS ET
Birth Ident: BNHY-04-11
Breed: PA A16 **VHC**

BW (\$): -375/60 **PW (\$):** -201/79
12 Lacts. Protein Milkfat
Milk (%) (kg) (%) (kg) Days
4932 3.84 189 4.79 236 262

GOLDWYN FOLLY SULTAN

Birth Ident: WGR-96-6 (500599)
Breed: PA A16 **BW (\$):** -428/92

KITEROA BONNY GLUCOSE
Birth Ident: MVV-98-6
Breed: PA A16 **EX3**

BW (\$): -322/65 **PW (\$):** -136/87
9 Lacts. Protein Milkfat
Milk (%) (kg) (%) (kg) Days
5614 3.52 198 3.91 220 270

KITEROA BONNY MASTER ET

Birth Ident: MVV-98-21 (61805)
Breed: PA A16 **BW (\$):** -451/84

KITEROA BONNY PREMIS
Birth Ident: MVV-00-65
Breed: PA A16 **EX3**

BW (\$): -356/56 **PW (\$):** -412/86
10 Lacts. Protein Milkfat
Milk (%) (kg) (%) (kg) Days
5801 3.47 201 3.97 230 273

LOT 24

Sanrosa Carmel 24-216



Purchaser:

Price:

P001.50 Official Publication of Livestock Improvement Corporation Limited and the NZ Ayrshire Association. Internal Animal Key = 47453683

Three Generation Pedigree

AYRSHIRE NEW ZEALAND
Gordon & Jonathan Glentworth
New Zealand

AE Herd Averages as at 20/03/2026
Ancestry: 100% BW: -158/47 PW: -49/74

PTPT / HERDCODE: BNNL 4 / 5302
LOCATION: N119-676-462 / 2
DATE: 25/03/2026



REGISTERED AYRSHIRE

SANROSA CARMEL 24-216
Birth Ident: BNNL-24-216
Breed: PA A16 Sex: FEMALE
Date of Birth: 2/09/2024 Classification:
BW (\$): -59/34 PW (\$): -30/14
Protein BV (kg): 7/36 Fertility BV (%): -4.2/31
Fat BV (kg): 3/38 Func Surv BV (%): -0.3/21
Milk BV (ltr): 559/39 Somatic Cell BV: -0.67/36
Lwt BV (kg): 36/27
Overall Opinion: 0.29/22 Dairy Conformation: 0.18/39
Udder Overall: 0.26/36
Avg SCC at latest Lactation:

| Age | Milk (ltr) | Protein (%) | Milkfat (%) | Days | LW | Herd BW |
|------------|-------------|-------------|-------------|-------------|------------|------------|
| 5 yr 0 m | 7372 | 3.56 | 263 | 3.76 | 277 | 223 |
| 4 yr 1 m | 7891 | 3.72 | 293 | 3.82 | 301 | 275 |
| 3 yr 1 m | 7109 | 3.70 | 263 | 3.82 | 271 | 275 |
| 2 yr 0 m | 7301 | 3.66 | 267 | 3.96 | 289 | 305 |
| Avg | 7418 | 3.66 | 271 | 3.84 | 285 | 270 |

MUSICA DJ JAZZY JEFF

Birth Ident: JMPR-19-11 (520506)
Breed: PA A16
BW (\$): 67/86
Protein BV (kg): 18/89
Fat BV (kg): 14/89
Milk BV (ltr): 863/90
Liveweight BV (kg): 7/81
Fertility BV (%): -3.7/78
Functional Survival BV (%): -0.1/48
Somatic Cell BV: -0.26/87
Fat %: 4.3
Protein %: 3.5

SANROSA CARMEL 20-213

Birth Ident: BNNL-20-213
Breed: PA A16
PW (\$): -70/84
Lwt BV (kg): 64/27
Protein BV (kg): -3/55 Fertility BV (%): -4.7/43
Fat BV (kg): -8/58 Func Surv BV (%): -0.6/34
Milk BV (ltr): 255/59 SCC BV: -1.09/54

| Age | Milk (ltr) | Protein (%) | Milkfat (%) | Days | LW |
|------------|-------------|-------------|-------------|-------------|------------|
| 5 yr 0 m | 7372 | 3.56 | 263 | 3.76 | 277 |
| 4 yr 1 m | 7891 | 3.72 | 293 | 3.82 | 301 |
| 3 yr 1 m | 7109 | 3.70 | 263 | 3.82 | 271 |
| 2 yr 0 m | 7301 | 3.66 | 267 | 3.96 | 289 |
| Avg | 7418 | 3.66 | 271 | 3.84 | 285 |

Traits other than production (2025)
AM ST MS OO S W C RA R L US FU RU FT RT TL UO DC
0 0 0 0 8 0 8 4 8 6 8 9 9 5 6 4 9 9

SANROSA DEE JAY ET

Birth Ident: BNNL-16-5129 (517517)
Breed: PA A16
BW (\$): -169/82 Lwt BV (kg): 55/64
Protein BV (kg): 17/89 Fertility BV (%): -6.4/76
Fat BV (kg): 3/90 Func Surv BV (%): -0.8/52
Milk BV (ltr): 839/91 SCC BV: 0.00/87

MUSICA 13-25

Birth Ident: JMPR-13-25
Breed: PA A16
BW (\$): 50/66 PW (\$): 245/88
Age Milk (ltr) Protein (%) Milkfat (%) Days LW
8 yr 4 m 6260 3.68 230 4.07 255 250 233
7 yr 4 m 7683 3.57 274 3.93 302 289 131
5 yr 11 m 7069 3.73 264 4.13 292 305 99
5 yr 0 m 7179 3.85 277 3.99 286 286 239
4 yr 1 m 6116 3.52 215 4.51 276 253 240
Avg 6574 3.67 241 4.22 277 284 7 Lacts.

VR KUUSELAN VIMUR VILJAR

Oseas HB No: 000000047674/FIN (518720)
Breed: PA A16
BW (\$): -274/89 Lwt BV (kg): 112/77
Protein BV (kg): -10/93 Fertility BV (%): 1.3/87
Fat BV (kg): -13/94 Func Surv BV (%): 0.2/71
Milk BV (ltr): -44/94 SCC BV: -1.26/93

SANROSA CARMEL 15-207

Birth Ident: BNNL-15-207
Breed: PA A16
BW (\$): -211/53 PW (\$): -175/86
Age Milk (ltr) Protein (%) Milkfat (%) Days LW
6 yr 11 m 8001 3.80 304 4.20 336 305 -2
6 yr 0 m 8645 3.75 325 4.27 369 304 7
4 yr 11 m 9339 3.77 352 4.31 402 305 -19
3 yr 11 m 8004 3.88 311 4.34 348 305 -109
2 yr 0 m 6420 3.70 238 4.06 261 293 43
Avg 8082 3.78 306 4.25 343 302 5 Lacts.

OJANIITY RUMBA

Oseas HB No: 00000042644/FIN (508533)
Breed: PA A16
BW (\$): -241/84
SANROSA DELLA 06-128
Birth Ident: BNNL-06-128
Breed: PA A16 E8-8
BW (\$): -183/79 PW (\$): 238/89
10 Lacts. Protein Milkfat
Milk (%) (kg) (%) (kg) Days
8506 3.73 317 4.21 358 285

CARMELGLEN BRODY

Birth Ident: FROW-03-58 (504534)
Breed: PA A16
BW (\$): -195/99
MUSICA 11-23
Birth Ident: JMPR-11-23
Breed: PA A16
BW (\$): 28/50 PW (\$): 192/72
2 Lacts. Protein Milkfat
Milk (%) (kg) (%) (kg) Days
4601 3.58 165 4.48 206 252

VR IDALA VALPAS VIMUR R

Oseas HB No: 000000099716/SWE
Breed: A A16
BW (\$): -338/61

371 ASMO LUCKYKYMPL ET

Oseas HB No: 000113629190/FIN
Breed: A A16
BW (\$): 112/77
Milk Protein Milkfat
(%) (kg) (%) (kg) Days
8506 3.73 317 4.21 358 285

ASMO TOSIKKO ET

Oseas HB No: 000000043642/FIN (510634)
Breed: PA A16
BW (\$): -223/97

SANROSA CARMEL 05125

Birth Ident: BNNL-05-125
Breed: PA A16 V6-7
BW (\$): -295/57 PW (\$): -263/87
11 Lacts. Protein Milkfat
Milk (%) (kg) (%) (kg) Days
6751 3.66 247 4.31 291 280

The information on this report is as recorded on the LIC MINDA database as at date of print, and LIC does not warrant the accuracy of the information provided

N = Inbred T = At least 1 Abnormal Test in this Lactation
D = Lactation details include at least one derived test

S = GeneMark DNA Profiled # = Percentage Uncertain D / S ✓ = Percentage Confirmed by DNA
Indices exclude genomic information with the exception of some historical Herd BV values

LOT 25

Sential Zillys RLX April



Dam of Lot 25



Purchaser:

Price:

P001.50 Official Publication of Livestock Improvement Corporation Limited Internal Animal Key = 48042579

Three Generation Pedigree



Sential Farms Ltd
New Zealand

AE Herd Averages as at 21/02/2026
Ancestry: 100% BW : -177/50 PW : -111/76

PTPT / HERDCODE : NYBC 4 / 38007
LOCATION : N119-904-513 / 2
DATE : 17/03/2026



SENTIAL ZILLYS RLX APRIL

Birth Ident: NYBC-25-17

Breed: **A A16** Sex: **FEMALE**
Date of Birth: **5/08/2025** Classification:
Genomic
BW (\$): **-515/25** PW (\$): **-461/10**
Protein BV (kg): **-28/28** Fertility BV (%): **-7.1/23**
Fat BV (kg): **-41/29** Func Surv BV (%): **-0.6/16**
Milk BV (ltr): **-319/29** Somatic Cell BV: **-0.30/27**
Lwt BV (kg): **37/15**
Overall Opinion: **-0.11/15** Dairy Conformation: **0.09/20**
Udder Overall: **0.52/26**
Avg SCC at latest Lactation :

| Age | Milk (ltr) | Protein (%) | Milkfat (kg) | Milkfat (%) | Days | LW | Herd BW |
|-----|------------|-------------|--------------|-------------|------|----|---------|
|-----|------------|-------------|--------------|-------------|------|----|---------|

MARILIE ROLEX-ET

Oseas HB No: 000121117857/CAN (524455)

Breed: **A A16** **G3**
Genomic Indicator:
BW (\$): **-655/40**
Protein BV (kg): **-32/44**
Fat BV (kg): **-47/45**
Milk BV (ltr): **-484/45**
Liveweight BV (kg): **55/29**
Fertility BV (%): **-11.2/39**
Functional Survival BV (%): **0.2/32**
Somatic Cell BV: **0.00/44**
Fat %: **4.2**
Protein %: **3.5**

SENTIAL ZILLYS RSN APRIL

Birth Ident: NYBC-20-14

Breed: **PA A16** **G3**
Genomic **V7-7**
BW (\$): **-383/51** PW (\$): **-172/86**
Lwt BV (kg): **20/30**
Protein BV (kg): **-24/58** Fertility BV (%): **-2.9/45**
Fat BV (kg): **-34/59** Func Surv BV (%): **-1.4/31**
Milk BV (ltr): **-153/61** SCC BV: **-0.60/55**

| Age | Milk (ltr) | Protein (%) | Milkfat (kg) | Milkfat (%) | Days | LW |
|------------|-------------|-------------|--------------|-------------|------------|------------|
| 5 yr 0 m | 5948 | 3.47 | 206 | 4.05 | 241 | 202 |
| 3 yr 11 m | 6204 | 3.95 | 245 | 4.22 | 262 | 304 |
| 3 yr 0 m | 6475 | 3.59 | 232 | 4.54 | 294 | 283 |
| 2 yr 0 m | 5058 | 3.51 | 178 | 3.92 | 198 | 280 |
| Avg | 5921 | 3.64 | 215 | 4.20 | 249 | 267 |

Traits other than production (2023)
AM ST MS OO S W C RA R L US FU RU FT RT TL UO DC
0 0 0 0 6 0 7 4 7 6 8 7 7 4 6 5 7 7

MARILIE MELIOS-ET

Oseas HB No: 00011214124/CAN

Breed: **A A16**
Genomic Indicator:
BW (\$): **-666/52** Lwt BV (kg): **70/33**
Protein BV (kg): **-29/57** Fertility BV (%): **-10.9/54**
Fat BV (kg): **-46/60** Func Surv BV (%): **1.3/43**
Milk BV (ltr): **-339/62** SCC BV: **0.21/62**

BELLEROUTE TUXEDO RIHANA

Oseas HB No: 000111405609/CAN

Breed: **A A16**
Genomic Indicator
BW (\$): **-647/89** PW (\$): **-24/89**
Milk BV (ltr): **-549/96** SCC BV: **-0.62/94**

RAVENHILL STORMIN NORMAN

Oseas HB No: 000006181978/GBR (516563)

Breed: **PA A16** **G3**
Genomic Indicator:
BW (\$): **-647/89** Lwt BV (kg): **30/71**
Protein BV (kg): **-40/95** Fertility BV (%): **-0.4/88**
Fat BV (kg): **-62/95** Func Surv BV (%): **-2.5/63**
Milk BV (ltr): **-549/96** SCC BV: **-0.62/94**

SENTIAL ZILLYS SGB APRIL

Birth Ident: NYBC-15-16

Breed: **PA A16** **V8-8**
Genomic Indicator:
BW (\$): **-264/57** PW (\$): **-24/89**
Age Milk (ltr) Protein (%) Milkfat (kg) Days LW
10 yr 1 m 5072 3.43 174 4.35 221 166 -6
9 yr 0 m 7375 3.43 253 4.16 307 264 472
8 yr 0 m 6778 3.56 241 4.54 308 277 32
7 yr 0 m 7191 3.62 241 4.66 335 284 T 88
6 yr 1 m 6682 3.67 245 4.66 311 250 41
Plus 4 unprinted lactations
Avg 6274 3.54 222 4.51 283 265 9 Lacts.

PALMYRA TRI-STAR

Oseas HB No: 000000150440/USA
Breed: **A A16**
Genomic Indicator: BW (\$): **-671/67**

MARILIE CALIMERO MELINA

Oseas HB No: 000105020214/CAN
Breed: **A A16**
Genomic Indicator: PW (\$): **-538/65**

RUISSEAU CLAIR TUXEDO-ET

Oseas HB No: 000109844514/CAN (518533)
Breed: **PA A16** **S**
Genomic Indicator: BW (\$): **-554/77**

DE LA PLAINE PRIME ROCKY-ET

Oseas HB No: 000108961398/CAN
Breed: **A A16**
Genomic Indicator: PW (\$): **-554/77**

DUO STAR NORMANDIN

Oseas HB No: 000100317070/CAN
Breed: **A A16**
Genomic Indicator: BW (\$): **-538/65**

RAVENHILL ETHEL 382

Oseas HB No: 000001488466/CAN
Breed: **A A16**
Genomic Indicator: PW (\$): **-554/77**

SALT SPRAY BONNY GEORGE

Birth Ident: DYNX-04-46 (505545)
Breed: **PA A16**
Genomic Indicator: BW (\$): **-220/97**

SENTIAL ZILLYS APRIL

Birth Ident: BHRG-12-7
Breed: **PA A16** **V6-7**
Genomic Indicator: PW (\$): **-394/69**
BW (\$): **-468/53** PW (\$): **-394/69**
2 Lacts. Protein Milkfat
Milk (%) (kg) (%) (kg) Days
4618 3.45 160 3.93 182 239

The information on this report is as recorded on the LIC MINDA database as at date of print, and LIC does not warrant the accuracy of the information provided

N = Included T = At least 1 Abnormal Test in this Lactation
D = Lactation values include at least 1 derived test

S = GeneMark DNA Profiled # = Percentage Uncertain
g Indices evaluated by LIC using genomic information

D / S ✓ = Percentage Confirmed by DNA

P001.50

LOT 26

Southwind BQ Laura



Dam of Lot 26



Purchaser:

Price:

P001.50 Official Publication of Livestock Improvement Corporation Limited Internal Animal Key = 48275036

Three Generation Pedigree



Livestock Improvement Corporation
New Zealand

AE Herd Averages as at Ancestry: BW: PW:

PTPT / HERDCODE : LOCATION : DATE : 30/01/2026



SOUTHWIND BQ LAURA

Birth Ident: BNHY-25-6

Breed: A A16 Sex: FEMALE
Date of Birth: 26/07/2025 Classification:

BW (\$): -178/32 PW (\$): -156/13
Protein BV (kg): -6/37 Fertility BV (%): -5.1/30
Fat BV (kg): -14/37 Func Surv BV (%): 0.5/22
Milk BV (ltr): 369/37 Somatic Cell BV: -0.05/34
Lwt BV (kg): -3/18
Overall Opinion: 0.05/24 Dairy Conformation: 0.29/34
Udder Overall: 0.40/30
Avg SCC at latest Lactation :

| Age | Milk (ltr) | Protein (%) | Milkfat (%) | Days | Herd |
|-----|------------|-------------|-------------|------|------|
| | | | | | BW |

Registered pedigree. A beautiful, showy calf.
Laura's dam was highest pointed entry in 2025
Type & Progeny competition.

The information on this report is as recorded on the LIC MINDA database as at date of print, and LIC does not warrant the accuracy of the information provided

SOUTHWIND BONNY QUEST ET

Birth Ident: BNHY-14-1 (515584)

Breed: PA A16 G3

BW (\$): -15/88
Protein BV (kg): 6/96
Fat BV (kg): 5/97
Milk BV (ltr): 742/97
Liveweight BV (kg): -20/63
Fertility BV (%): -8.1/92
Functional Survival BV (%): 0.9/71
Somatic Cell BV: 0.28/96
Fat %: 4.2
Protein %: 3.4

SENTINAL UNA SBL LAURA

Birth Ident: NYBC-20-7

Breed: PA A16 G3

PW (\$): -285/60
Lwt BV (kg): 15/11
Protein BV (kg): -17/45 Fertility BV (%): -2.2/26
Fat BV (kg): -34/46 Func Surv BV (%): 0.1/18
Milk BV (ltr): -4/49 SCC BV: -0.38/41

| Age | Milk (ltr) | Protein (%) | Milkfat (%) | Days | LW | | |
|---|------------|-------------|-------------|------|-----|-----|-----|
| 3 yr 0 m | 4005 | 3.57 | 143 | 3.73 | 149 | 254 | -54 |
| Avg 4005 3.57 143 3.73 149 254 1 Lacts. | | | | | | | |

Traits other than production (2025)

| AM | ST | MS | OO | S | W | C | RA | R | L | US | FU | RU | FT | RL | TU | OD | CC |
|----|----|----|----|---|---|---|----|---|---|----|----|----|----|----|----|----|----|
| 0 | 0 | 0 | 0 | 7 | 0 | 8 | 5 | 8 | 6 | 7 | 8 | 8 | 5 | 5 | 4 | 8 | 8 |

SALT SPRAY BONNY GEORGE

Birth Ident: DYNX-04-46 (505545)

Breed: PA A16 G3

BW (\$): -230/97 Lwt BV (kg): -6/90
Protein BV (kg): -10/99 Fertility BV (%): -12.4/97
Fat BV (kg): -17/99 Func Surv BV (%): 0.6/88
Milk BV (ltr): 106/99 SCC BV: -0.64/98

SOUTHWIND KC QUEENET ET

Birth Ident: BNHY-04-6

Breed: PA A16 G3

BW (\$): 68/76 PW (\$): 729/81

| Age | Milk (ltr) | Protein (%) | Milkfat (%) | Days | LW | | |
|--|------------|-------------|-------------|------|-----|-----|-----|
| 13 yr 2 m | 5673 | 3.72 | 211 | 4.50 | 255 | 218 | 335 |
| 12 yr 2 m | 2540 | 3.68 | 93 | 4.71 | 120 | 87 | 290 |
| 11 yr 3 m | 6884 | 3.76 | 259 | 5.18 | 357 | 203 | 515 |
| 10 yr 0 m | 8405 | 3.89 | 327 | 5.06 | 426 | 261 | 569 |
| 9 yr 0 m | 6999 | 3.60 | 252 | 5.23 | 366 | 243 | 445 |
| Avg 7039 3.81 268 5.10 359 255 11 Lacts. | | | | | | | |

SENTINAL BRIGS LARRY

Birth Ident: NYBC-17-83

Breed: PA A16 G3

BW (\$): -291/59 Lwt BV (kg): 4/24
Protein BV (kg): -13/71 Fertility BV (%): -3.2/59
Fat BV (kg): -32/72 Func Surv BV (%): 1.9/42
Milk BV (ltr): 88/74 SCC BV: -0.26/67

SENTINAL UNA RSN LAURA

Birth Ident: NYBC-18-24

Breed: PA A16 G3

BW (\$): -431/49 PW (\$): -458/84

| Age | Milk (ltr) | Protein (%) | Milkfat (%) | Days | LW | | |
|---|------------|-------------|-------------|------|-----|-----|------|
| 6 yr 0 m | 2340 | 3.39 | 79 | 3.29 | 77 | 94 | -290 |
| 5 yr 0 m | 6253 | 3.50 | 219 | 3.85 | 241 | 281 | 269 |
| 4 yr 0 m | 6222 | 3.58 | 223 | 4.00 | 249 | 269 | 64 |
| 3 yr 0 m | 6189 | 3.62 | 224 | 4.25 | 263 | 289 | 23 |
| 1 yr 11 m | 4023 | 3.42 | 138 | 4.36 | 175 | 287 | -250 |
| Avg 5672 3.54 201 4.09 232 282 4 Lacts. | | | | | | | |

GOLDWYN FOLLY SULTAN

Birth Ident: WGR-96-6 (500599)

Breed: PA A16 BW (\$): -428/92

KITEROA BONNY GLUCOSE

Birth Ident: MVV-98-6

Breed: PA A16 EX3
9 Lacts. Protein Milkfat
Milk (%) (kg) (%) (kg) Days
BW (\$): -323/66 PW (\$): -136/87
5614 3.52 198 3.91 220 270

KILFENNAN CHALLENGE

Birth Ident: DVLX-98-35 (61772)

Breed: PA A16 EXC
BW (\$): -314/72 PW (\$): 295/84
7 Lacts. Protein Milkfat
Milk (%) (kg) (%) (kg) Days
6744 3.77 254 4.91 331 243

CARMELGLEN BRIGADIER

Birth Ident: FRQW-13-57 (515570)

Breed: PA A16 BW (\$): -482/88

SENTINAL ZOES LARA

Birth Ident: BHRG-07-10

Breed: PA A16 E9-9 S
BW (\$): -107/61 PW (\$): 210/86
10 Lacts. Protein Milkfat
Milk (%) (kg) (%) (kg) Days
6331 3.62 229 4.35 276 272

RAVENHILL STORMIN NORMAN

Oseas HB No: 000006181978/GBR (516563)

Breed: PA A16 BW (\$): -710/84

SENTINAL UNA LAURA

Birth Ident: BHRG-12-18

Breed: PA A16 V6-7
BW (\$): -184/56 PW (\$): -97/86
9 Lacts. Protein Milkfat
Milk (%) (kg) (%) (kg) Days
5713 3.92 224 4.77 273 273

LOT 27

Kenmure Trombone Gernet



Purchaser:

Price:

P001.50 Official Publication of Livestock Improvement Corporation Limited Internal Animal Key = 48186939

The Hardcase Family Trust
New Zealand

Three Generation Pedigree

PTPT / HERDCODE : DVNC 4 / 185
LOCATION : N109-806-785 / 1
DATE : 19/03/2026

Kenmure Trombone Gernet

Birth Ident: DVNC-25-38 No. 338

Breed: A A14J2 Sex: FEMALE
Date of Birth: 13/08/2025 Classification:

| | | | |
|------------------------------|----------|---------------------|---------|
| BW (\$): | -89/31 | PW (\$): | -44/13 |
| Protein BV (kg): | -4/34 | Fertility BV (%): | -1.7/27 |
| Fat BV (kg): | 1/35 | Func Surv BV (%): | 1.4/18 |
| Milk BV (ltr): | 156/36 | Somatic Cell BV: | 0.05/33 |
| Lwt BV (kg): | 17/22 | | |
| Overall Opinion: | 0.31/20 | Dairy Conformation: | 0.18/35 |
| Udder Overall: | -0.06/29 | | |
| Avg SCC at latest Lactation: | | | |

| Age | Milk (ltr) | Protein (%) | Milkfat (kg) | Days | LW | Herd BW |
|-----------|------------|-------------|--------------|------|-----|---------|
| 7 yr 0 m | 2986 | 3.54 | 106 | 4.15 | 124 | 211 |
| 5 yr 4 m | 5326 | 3.53 | 188 | 4.02 | 214 | 242 |
| 4 yr 0 m | 2973 | 3.66 | 109 | 4.48 | 133 | 234 |
| 3 yr 1 m | 3531 | 3.55 | 125 | 4.47 | 158 | 228 |
| 1 yr 11 m | 3386 | 3.64 | 123 | 4.35 | 147 | 283 |

Avg ^D 3640 3.58 130 4.26 155 240 5 Lacts.

MUSICA TROMBONER

Birth Ident: JMPR-18-23 (519512)

Breed: PA A16

| | |
|-----------------------------|---------|
| BW (\$): | -25/74 |
| Protein BV (kg): | 12/82 |
| Fat BV (kg): | 16/83 |
| Milk BV (ltr): | 546/85 |
| Liveweight BV (kg): | 51/56 |
| Fertility BV (%): | -7.3/64 |
| Functional Survival BV (%): | 1.5/36 |
| Somatic Cell BV: | 0.18/80 |
| Fat %: | 4.6 |
| Protein %: | 3.6 |

KENMURE GARNETE QUINT S1A

Birth Ident: DVNC-18-30

Breed: SA A12J4

| | | | |
|------------------|---------|-------------------|----------|
| BW (\$): | -151/48 | PW (\$): | -202/83 |
| Protein BV (kg): | -20/54 | Fertility BV (%): | -17/32 |
| Fat BV (kg): | -15/55 | Func Surv BV (%): | 3.9/42 |
| Milk BV (ltr): | -234/57 | SCC BV: | -0.08/51 |

| Age | Milk (ltr) | Protein (%) | Milkfat (kg) | Days | LW |
|-----------|------------|-------------|--------------|------|-----|
| 7 yr 0 m | 2986 | 3.54 | 106 | 4.15 | 124 |
| 5 yr 4 m | 5326 | 3.53 | 188 | 4.02 | 214 |
| 4 yr 0 m | 2973 | 3.66 | 109 | 4.48 | 133 |
| 3 yr 1 m | 3531 | 3.55 | 125 | 4.47 | 158 |
| 1 yr 11 m | 3386 | 3.64 | 123 | 4.35 | 147 |

Avg ^D 3640 3.58 130 4.26 155 240 5 Lacts.

SANROSA DYNAMITE ET

Birth Ident: BNLL-15-153 (516516)

Breed: PA A16

| | | | |
|------------------|---------|-------------------|---------|
| BW (\$): | -152/65 | Lwt BV (kg): | 61/37 |
| Protein BV (kg): | 11/76 | Fertility BV (%): | -9.0/56 |
| Fat BV (kg): | 9/76 | Func Surv BV (%): | -0.1/43 |
| Milk BV (ltr): | 586/78 | SCC BV: | 0.53/73 |

MUSICA 13-25

Birth Ident: JMPR-13-25

Breed: PA A16

| | | | |
|----------|-------|----------|--------|
| BW (\$): | 50/66 | PW (\$): | 247/88 |
|----------|-------|----------|--------|

| Age | Milk (ltr) | Protein (%) | Milkfat (kg) | Days | LW |
|-----------|------------|-------------|--------------|------|-----|
| 8 yr 4 m | 6260 | 3.68 | 230 | 4.07 | 255 |
| 7 yr 4 m | 7683 | 3.57 | 274 | 3.93 | 302 |
| 5 yr 11 m | 7069 | 3.73 | 264 | 4.13 | 292 |
| 5 yr 0 m | 7179 | 3.85 | 277 | 3.99 | 286 |
| 4 yr 1 m | 6116 | 3.52 | 215 | 4.51 | 276 |

Avg ^D 6574 3.67 241 4.22 277 284 7 Lacts.

SOUTHWIND JACKS QUINTIN

Birth Ident: BNHY-10-50 (511597)

Breed: PA A16

| | | | |
|------------------|--------|-------------------|----------|
| BW (\$): | -73/98 | Lwt BV (kg): | 0/97 |
| Protein BV (kg): | -15/99 | Fertility BV (%): | 6.2/99 |
| Fat BV (kg): | -6/99 | Func Surv BV (%): | 4.5/94 |
| Milk BV (ltr): | 21/99 | SCC BV: | -0.24/99 |

GARNET

AHB No: 2870373-14-70

Breed: AJ A8J8

| | | | |
|----------|---------|----------|---------|
| BW (\$): | -176/54 | PW (\$): | -148/86 |
|----------|---------|----------|---------|

| Age | Milk (ltr) | Protein (%) | Milkfat (kg) | Days | LW |
|-----------|------------|-------------|--------------|------|-----|
| 6 yr 11 m | 2489 | 3.81 | 95 | 5.21 | 130 |
| 5 yr 11 m | 3341 | 3.87 | 129 | 4.91 | 164 |
| 4 yr 11 m | 3279 | 3.90 | 128 | 4.81 | 158 |
| 3 yr 11 m | 2681 | 3.60 | 107 | 4.50 | 134 |
| 2 yr 11 m | 2763 | 3.81 | 105 | 5.16 | 143 |

Avg ^D 2908 3.78 110 4.89 142 244 6 Lacts.

OJANITYN RUMBA

Oseas HB No: 000000042644/FIN (508533)

Breed: PA A16

| | |
|----------|---------|
| BW (\$): | -239/84 |
|----------|---------|

SANROSA DELLA 06-128

Birth Ident: BNLL-06-128

Breed: PA A16

| | | | |
|----------|---------|----------|--------|
| BW (\$): | -181/79 | PW (\$): | 241/89 |
|----------|---------|----------|--------|

| 2 Lacts. | Protein (%) | Milkfat (kg) | Days |
|----------|-------------|--------------|------|
| 8506 | 3.73 | 317 | 4.21 |
| 358 | 285 | | |

CARMELGLEN BRODY

Birth Ident: FROW-03-58 (504534)

Breed: PA A16

| | |
|----------|---------|
| BW (\$): | -194/99 |
|----------|---------|

| 2 Lacts. | Protein (%) | Milkfat (kg) | Days |
|----------|-------------|--------------|------|
| 4601 | 3.58 | 165 | 4.48 |
| 206 | 252 | | |

PA HILL BLAZE JACK ET

Birth Ident: FVDV-07-157

Breed: PA A16

| | |
|----------|---------|
| BW (\$): | -293/71 |
|----------|---------|

SOUTHWIND KC QUEENET ET

Birth Ident: BNHY-04-6

Breed: PA A16

| | | | |
|----------|-------|----------|--------|
| BW (\$): | 67/76 | PW (\$): | 730/81 |
|----------|-------|----------|--------|

| 11 Lacts. | Protein (%) | Milkfat (kg) | Days |
|-----------|-------------|--------------|------|
| 7039 | 3.81 | 268 | 5.10 |
| 359 | 255 | | |

LODORE TK BRACE

Birth Ident: CHDD-03-215 (504503)

Breed: PA A16

| | |
|----------|---------|
| BW (\$): | -201/98 |
|----------|---------|

| 5 Lacts. | Protein (%) | Milkfat (kg) | Days |
|----------|-------------|--------------|------|
| 3497 | 4.20 | 147 | 7.22 |
| 253 | 214 | | |

Traits other than production (2020)

| | | | | | | | | | | | | | | | | | |
|----|----|----|----|---|---|---|----|---|---|----|----|----|----|----|----|----|----|
| AM | ST | MS | OO | S | W | C | RA | R | L | US | FU | RU | FT | RT | TL | UO | DC |
| 8 | 8 | 7 | 8 | 5 | 5 | 7 | 4 | 6 | 7 | 7 | 7 | 4 | 5 | 7 | 6 | 7 | |

The information on this report is as recorded on the LIC MINDA database as at date of print, and LIC does not warrant the accuracy of the information provided

N = Included T = At least 1 Abnormal Test in this Lactation
D = Lactation details include at least one derived test

GeneMark DNA Profiled # = Percentage Uncertain D/S ✓ = Parentage Confirmed by DNA
Indices exclude genomic information with the exception of some historical Herd BW values

P001.50

LOT 28

Rock View Mr Jumper Zest



Purchaser:

Price:

P001.50 Official Publication of Livestock Improvement Corporation Limited and the NZ Ayrshire Association. Internal Animal Key = 37770701

Three Generation Pedigree



NZ Ayrshire Association
New Zealand



Herd Averages as at
Ancestry: BW: PW:

PTPT / HERDCODE :
LOCATION :

DATE : 30/01/2026



Breeder : Gary & Karen Peters
Owner : Albie & Hilary Jane

REGISTERED AYRSHIRE

ROCK VIEW MR JUMPER ZEST

Birth Ident: **HYYN-17-25** No. 50
Breed: **PA A16** Sex: **FEMALE**
Date of Birth: **19/08/2017** Classification: **2025 E8-9**

BW (\$): -248/34 PW (\$): -384/73
Protein BV (kg): -3/44 Fertility BV (%): -13.5/26
Fat BV (kg): -19/45 Func Surv BV (%): -0.6/16
Milk BV (ltr): 320/49 Somatic Cell BV: -0.63/41
Lwt BV (kg): 15/8

Overall Opinion: 0.03/11 Dairy Conformation: 0.23/23
Udder Overall: 0.33/20
Avg SCC at latest Lactation :

| Age | Milk (ltr) | Protein (%) | Milkfat (%) | Days | LW | Herd BW |
|---|------------|-------------|-------------|------|-----|---------|
| 4 yr 0 m | 8548 | 3.41 | 291 | 4.02 | 344 | 305 |
| 1 yr 11 m | 6325 | 3.57 | 226 | 4.03 | 255 | 305 |
| Avg 7436 3.48 259 4.03 299 305 2 Lacts. | | | | | | |

Traits other than production (2025)
AM ST MSOO S W C R A R L US FU RU FT RT TL UD OC
0 0 0 0 0 7 0 9 5 8 6 7 8 8 5 5 5 8 9

Due to Calve : 10/09/2026 Bull : 520579
Expected Calf **SOUTHWIND KING QUINN**
BW(\$): -319/24 PW(\$): -240/10

Bull Mating Date
520579 2/12/2025
515584 10/11/2025

The information on this report is as recorded on the LIC MINDA database as at date of print, and LIC does not warrant the accuracy of the information provided

SENTINAL MR JUMPER

Birth Ident: **NYBC-15-33** (516562)
Breed: **PA A16** **G3**

BW (\$): -162/71
Protein BV (kg): 6/85
Fat BV (kg): -1/85
Milk BV (ltr): 774/87
Liveweight BV (kg): 33/32
Fertility BV (%): -19.7/77
Functional Survival BV (%): 0.2/50
Somatic Cell BV: -0.97/82
Fat %: 4.1
Protein %: 3.4

SOUTHWIND ED'S ZOE

Birth Ident: **BNHY-07-9**
Breed: **PA A16**

BW (\$): -489/52
Protein BV (kg): -19/99
Fat BV (kg): -33/99
Milk BV (ltr): -156/99

PW (\$): -352/83
Lwt BV (kg): 272
Fertility BV (%): 0.7/96
Func Surv BV (%): -0.21/99
SCC BV:

| Age | Milk (ltr) | Protein (%) | Milkfat (%) | Days | LW |
|--|------------|-------------|-------------|------|-----|
| 11 yr 11 m | 9358 | 3.48 | 326 | 4.96 | 464 |
| 11 yr 0 m | 5966 | 3.36 | 200 | 3.79 | 226 |
| 10 yr 0 m | 5760 | 3.54 | 204 | 4.54 | 261 |
| 9 yr 1 m | 6152 | 3.60 | 222 | 4.35 | 268 |
| 8 yr 0 m | 6200 | 3.60 | 223 | 4.25 | 264 |
| 7 yr 1 m | 5719 | 3.78 | 216 | 4.53 | 259 |
| 6 yr 0 m | 5673 | 3.79 | 215 | 4.04 | 229 |
| 5 yr 0 m | 4854 | 3.83 | 186 | 3.97 | 193 |
| 4 yr 1 m | 4312 | 3.78 | 163 | 4.48 | 193 |
| Avg 5695 3.66 208 4.38 250 273 11 Lacts. | | | | | |

Traits other than production (2014)
AM ST MSOO S W C R A R L US FU RU FT RT TL UD OC
0 0 0 0 0 7 6 8 5 7 6 8 7 8 5 6 8 8

LESSARD JUMPER ET

Oseas HB No: 000105650307/CAN (514562)
Breed: **PA A16** **G3**

BW (\$): -473/84 Lwt BV (kg): 66/58
Protein BV (kg): -9/93 Fertility BV (%): -15.8/84
Fat BV (kg): -25/94 Func Surv BV (%): 0.3/60
Milk BV (ltr): 348/95 SCC BV: -0.12/92

SENTINAL ZOES LARA

Birth Ident: **BHRG-07-10**
Breed: **PA A16** **G3**

BW (\$): -107/61 PW (\$): 210/86

| Age | Milk (ltr) | Protein (%) | Milkfat (%) | Days | LW |
|--|------------|-------------|-------------|------|-----|
| 12 yr 1 m | 5286 | 3.59 | 190 | 4.36 | 230 |
| 11 yr 1 m | 5766 | 3.36 | 194 | 3.90 | 225 |
| 10 yr 1 m | 6290 | 3.39 | 213 | 4.18 | 263 |
| 9 yr 0 m | 8346 | 3.76 | 314 | 4.01 | 334 |
| 8 yr 0 m | 6966 | 3.78 | 264 | 4.50 | 314 |
| Avg 6331 3.62 229 4.35 276 272 10 Lacts. | | | | | |

CARMELGLEN EDBERG

Birth Ident: **FRQW-95-51** (61628)
Breed: **PA A16** **G3,G1**

BW (\$): -368/98 Lwt BV (kg): -6/96
Protein BV (kg): -19/99 Fertility BV (%): -8.8/99
Fat BV (kg): -33/99 Func Surv BV (%): 0.7/96
Milk BV (ltr): -156/99 SCC BV: -0.21/99

SOUTHWIND JULLI ZOE

Birth Ident: **BNHY-03-61**
Breed: **PA A16**

BW (\$): -489/52 PW (\$): -352/83

| Age | Milk (ltr) | Protein (%) | Milkfat (%) | Days | LW |
|--|------------|-------------|-------------|------|-----|
| 11 yr 11 m | 3142 | 3.55 | 112 | 4.24 | 133 |
| 11 yr 0 m | 3246 | 3.63 | 118 | 3.71 | 121 |
| 9 yr 10 m | 5040 | 3.67 | 185 | 4.28 | 216 |
| 9 yr 9 m | 4972 | 3.82 | 190 | 4.58 | 228 |
| 6 yr 10 m | 4785 | 3.92 | 188 | 4.46 | 213 |
| Avg 4278 3.85 165 4.48 192 244 10 Lacts. | | | | | |

DUO STAR NORMANDIN

Oseas HB No: 000100317070/CAN
Breed: **A A16** BW (\$): -540/61

LESSARD TRIDENT JELLO

Oseas HB No: 000101934829/CAN
Breed: **A A16**

BW (\$): -368/48 PW (\$): -517/85
6 Lacts. Protein Milkfat
Milk (%) (kg) (%) (kg) Days
3926 3.71 146 4.71 185 263

SALT SPRAY BONNY GEORGE

Birth Ident: **DYNX-04-46** (505545)
Breed: **PA A16** BW (\$): -230/97

SENTINAL ZOES LAURA

Birth Ident: **BHRG-05-71**
Breed: **PA A16** VHC

BW (\$): -376/66 PW (\$): -220/88
10 Lacts. Protein Milkfat
Milk (%) (kg) (%) (kg) Days
4716 3.64 172 4.15 195 248

HULAN 6097

Oseas HB No: 000000086097/SWE (666050)
Breed: **O O16** BW (\$): -533/97

CARMELGLEN MARNIE

Birth Ident: **GGC-91-66**
Breed: **PA A16** EXC

BW (\$): -316/97
4 Lacts. Protein Milkfat
Milk (%) (kg) (%) (kg) Days
2966 3.95 117 5.45 162 204

SOUTHWIND BO ZITA

Birth Ident: **BNHY-99-26**
Breed: **PA A16** VHC

BW (\$): -462/48 PW (\$): -367/80
4 Lacts. Protein Milkfat
Milk (%) (kg) (%) (kg) Days
2966 3.95 117 5.45 162 204

LOT 29

Brookview Vinces Honda X Sexed Reynolds Embryos



Purchaser:

Price:

P001.50 Official Publication of Livestock Improvement Corporation Limited and the NZ Ayrshire Association. Internal Animal Key = 39361980

Three Generation Pedigree

AE Herd Averages as at 20/03/2026
Ancestry: 96% BW: -260/43 PW: -185/72

PTPT / HERDCODE: FBBM 2 / 47773
LOCATION: N074-938-194 / 12
DATE: 2/04/2026

Breeder: V K Steiner
Owner: V K Steiner

REGISTERED AYRSHIRE

BROOKVIEW VINCES HONDA

Birth Ident: FBBM-18-83 No. 328

Breed: PA A16 Sex: FEMALE
Date of Birth: 28/08/2018 Classification: 2023 E9-9

| | | | |
|------------------|---------|-------------------|----------|
| BW (\$): | -386/45 | PW (\$): | 132/84 |
| Protein BV (kg): | -8/53 | Fertility BV (%): | -20.2/37 |
| Fat BV (kg): | -12/55 | Func Surv BV (%): | -0.8/21 |
| Milk BV (ltr): | 517/58 | Somatic Cell BV: | 0.16/49 |
| Lwt BV (kg): | 39/18 | | |

Overall Opinion: 0.58/20 Dairy Conformation: 0.47/37
Udder Overall: 0.87/51
Avg SCC at latest Lactation: 142/4

| Age | Milk (ltr) | Protein (%) | Milkfat (%) | Days | LW | Herd BW |
|------------|-------------|-------------|-------------|-------------|------------|------------|
| 6 yr 11 m | 7456 | 3.34 | 249 | 4.00 | 298 | 254 |
| 6 yr 0 m | 7035 | 3.33 | 234 | 4.37 | 308 | 258 |
| 5 yr 0 m | 8010 | 3.22 | 258 | 4.15 | 332 | 278 |
| 3 yr 1 m | 7193 | 3.28 | 236 | 4.23 | 304 | 305 |
| 2 yr 0 m | 6814 | 3.26 | 222 | 4.24 | 289 | 305 |
| Avg | 7302 | 3.29 | 240 | 4.19 | 306 | 280 |

STENVALE SECRET VINCE ET

Birth Ident: FVBD-13-35 (517759)

Breed: PA A16

| | |
|-----------------------------|----------|
| BW (\$): | -524/79 |
| Protein BV (kg): | -23/86 |
| Fat BV (kg): | -26/86 |
| Milk BV (ltr): | -222/88 |
| Liveweight BV (kg): | 49/61 |
| Fertility BV (%): | -18.9/68 |
| Functional Survival BV (%): | -0.5/46 |
| Somatic Cell BV: | 0.48/84 |
| Fat %: | 4.4 |
| Protein %: | 3.5 |

BROOKVIEW FREE HONDA

Birth Ident: FBBM-15-33

Breed: PA A16

| | | | |
|------------------|---------|-------------------|----------|
| BW (\$): | -506/46 | PW (\$): | -309/83 |
| Protein BV (kg): | -14/56 | Fertility BV (%): | -17.3/40 |
| Fat BV (kg): | -30/60 | Func Surv BV (%): | -1.4/25 |
| Milk BV (ltr): | 400/62 | SCC BV: | -0.04/55 |

| Age | Milk (ltr) | Protein (%) | Milkfat (%) | Days | LW |
|------------|-------------|-------------|-------------|-------------|------------|
| 5 yr 0 m | 6874 | 3.38 | 232 | 4.56 | 313 |
| 4 yr 0 m | 6400 | 3.23 | 207 | 3.50 | 224 |
| 3 yr 0 m | 6783 | 3.35 | 227 | 4.12 | 280 |
| 2 yr 0 m | 6597 | 3.31 | 218 | 3.80 | 251 |
| Avg | 6663 | 3.32 | 221 | 4.01 | 267 |

PLUM-BOTTOM TRIDENT'S LOT

Oseas HB No: 00000145520/USA (100854)

Breed: PA A16

| | | | |
|------------------|---------|-------------------|----------|
| BW (\$): | -604/93 | Lwt BV (kg): | 80/76 |
| Protein BV (kg): | -15/98 | Fertility BV (%): | -28.8/94 |
| Fat BV (kg): | -24/98 | Func Surv BV (%): | -2.4/79 |
| Milk BV (ltr): | -71/98 | SCC BV: | 0.09/97 |

BROOKVIEW BVC SECUREY ET

Birth Ident: FBBM-01-6

Breed: PA A16

| | | | |
|----------|---------|----------|--------|
| BW (\$): | -250/72 | PW (\$): | 487/86 |
|----------|---------|----------|--------|

| Age | Milk (ltr) | Protein (%) | Milkfat (%) | Days | LW |
|------------|-------------|-------------|-------------|-------------|------------|
| 10 yr 6 m | 7206 | 3.68 | 265 | 4.80 | 346 |
| 9 yr 6 m | 5692 | 3.87 | 220 | 4.52 | 257 |
| 8 yr 6 m | 5218 | 3.67 | 191 | 4.44 | 232 |
| 7 yr 6 m | 6439 | 3.79 | 244 | 4.65 | 299 |
| 6 yr 5 m | 5699 | 3.74 | 213 | 4.73 | 270 |
| Avg | 5947 | 3.73 | 222 | 4.68 | 278 |

TERRACE BANK FREE BEER ET

Oseas HB No: 000106437377/CAN (514556)

Breed: PA A16

| | | | |
|------------------|---------|-------------------|----------|
| BW (\$): | -676/69 | Lwt BV (kg): | 28/12 |
| Protein BV (kg): | -26/85 | Fertility BV (%): | -15.2/69 |
| Fat BV (kg): | -48/88 | Func Surv BV (%): | -0.6/51 |
| Milk BV (ltr): | 270/89 | SCC BV: | 0.00/86 |

BROOKVIEW LOTS HONDA

Birth Ident: FBBM-10-52

Breed: PA A16

| | | | |
|----------|---------|----------|---------|
| BW (\$): | -483/51 | PW (\$): | -248/85 |
|----------|---------|----------|---------|

| Age | Milk (ltr) | Protein (%) | Milkfat (%) | Days | LW |
|------------|-------------|-------------|-------------|-------------|------------|
| 8 yr 7 m | 7311 | 3.69 | 270 | 4.30 | 314 |
| 7 yr 1 m | 8762 | 3.33 | 291 | 4.15 | 364 |
| 6 yr 0 m | 7387 | 3.47 | 256 | 4.44 | 328 |
| 5 yr 0 m | 7673 | 3.45 | 264 | 3.94 | 302 |
| 3 yr 10 m | 5699 | 3.78 | 215 | 4.22 | 240 |
| Avg | 7022 | 3.48 | 244 | 4.16 | 292 |

ARDROSSAN EV KATES TRIDENT

Oseas HB No: 00000144136/USA (61569)

Breed: PA A16

MORROW PREFERRED LOU 4TH

Oseas HB No: 00000968232/USA (61569)

Breed: A A16

| | | | |
|---------------------------|---------|----------|--------|
| BW (\$): | -204/69 | PW (\$): | 179/87 |
| 11 Lacts. Protein Milkfat | 4285 | 3.53 | 151 |
| 11 Lacts. Protein Milkfat | 446 | 4.46 | 191 |
| 11 Lacts. Protein Milkfat | 254 | | |

BROOKVIEW CASANOVA

Birth Ident: FBBM-95-16 (61626)

Breed: PA A16

BW (\$): -355/98

MARGOT CALIMERO

Oseas HB No: 000010310847/CAN

Breed: A A16

BW (\$): -829/67

BLACKADDAR OLYMPIC MODEL

Oseas HB No: 000010314575/USA

Breed: A A16

| | | | |
|--------------------------|---------|----------|---------|
| BW (\$): | -249/54 | PW (\$): | -193/85 |
| 5 Lacts. Protein Milkfat | 5861 | 3.19 | 187 |
| 5 Lacts. Protein Milkfat | 249 | 4.25 | 249 |
| 5 Lacts. Protein Milkfat | 249 | | |

PLUM-BOTTOM TRIDENT'S LOT

Oseas HB No: 00000145520/USA (100854)

Breed: PA A16

BW (\$): -604/93

Honda was North Island Champion 23/24 at Rotoura. Same family as Napes Huron the cover girl for Ardmore Crown Napier around the world. She also won the North Island Champion 16/17 season and was Grand Champion Ayrshire at NZDE. This family traces back to Glemarie then to Laurel Bank Hyacinth, those in the know understand that she was part of the Immortal Ingledale herd.

Traits other than production (2023)

AM ST MS OO S W C R A R L US FU RU FT RT TL UO DC
0 0 0 0 7 0 9 5 7 6 9 8 9 5 6 3 9 9 9

Due to Calve: 01/12/2026 Bull: 521540
Expected Calf: MISYL TARZAN

BW(\$): -428/23 PW(\$): -304/9

Traits other than production (2018)

AM ST MS OO S W C R A R L US FU RU FT RT TL UO DC
0 0 0 0 9 8 8 5 8 6 8 8 9 5 7 4 8 8 8

Carrfields

