

Broadwood Charolais & Hokianga Angus



ANNUAL R2 BULL SALE

Tuesday 26th May 2026, 1.30pm



ON FARM AUCTION 834 Awaroa Road, Broadwood
24 Charolais & 9 Angus R2 bulls

In Loving Memory of Wayne Semenoff 7.7.49 – 6.11.25



Broadwood Charolais and Hokianga Angus

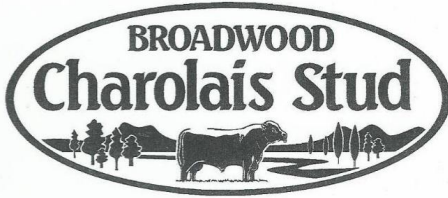

Annual R2 Bull Sale

Tuesday 26th May 2026 at 1.30pm

To be held on the Semenoff- Murray property at 834 Awaroa Road, Broadwood
on account of Gay Semenoff and Doug & Anita Booth.

24 R2 Charolais Bulls

9 R2 Angus Bulls

Bulls available for inspection from midday on day of sale.

Enquiries and prior inspections welcomed.

Please contact: Doug & Anita Booth 021 036 7223

hokianga.angus@outlook.com

Selling Company: Carrfields Livestock.

Agent Dan Sweetapple 021 046 0755

Participating Companies:

Sloanes Livestock: Agent Craig Murray 027 303 6888

PGG Wrightson: Agent Steve Morey 021 142 1660

Agents 6% rebate to non-participating companies introducing buyers and settling.

Health:

All Charolais and Angus bulls have been tested for BVD and are negative and vaccinated for BVD, IBR & P13 viruses with Hiprabovis. They need annual boosters' premating hereafter. Our herd has been tested for TB and M Bovis and is clear of both. All bulls have been semen tested and passed by Darren from Viabull.

Carrfields

 **One Stock**

CREATE VALUE FOR FARMERS



**BUY NOW &
PAY LATER**

FOR NO UP-FRONT
COSTS



**ONESTOCK
FINANCE**

FLEXIBLE FINANCE
OPTIONS



**WE'VE GOT YOUR
LIVESTOCK NEEDS**

COVERED



CONTACT YOUR LOCAL LIVESTOCK SPECIALIST:

Dan Sweetapple

 021 046 0755

Reuben Wright

 027 284 6384

Neil Miller

 027 497 3492

Kris Sturge

 027 510 4385

Welcome to Broadwood Charolais & Hokianga Angus Bull Sale Catalogue 2026

As we write this intro and think back to May last year it sure has been a roller coaster ride. We were on a high from the positive sale atmosphere and strong prices, had a lovely family trip to Fiji in June where we reconnected with family living in Fiji. Winter was kind after a summer drought and extremely wet autumn; we were even able to do some fencing right up into August which is uncommon as we are usually too wet on our heavy clay soils. Calving went well in spring then in early November we lost Wayne suddenly in a quad accident. Since that day we have been going through the motions and doing as best we can. Gay is overseeing everything and with help from the family things are ticking along. Thankfully we had a couple of years before Wayne's passing where he was handing over the batten so to speak and allowing the family to help in decision making and running of the Charolais stud and farms while helping us on our own farms. We are forever grateful for all of Wayne's work, dedication and time to the farms, the Charolais stud, community and especially our family. We miss him dearly, but we endeavour to make him proud as we continue with the Charolais Stud.

As for Hokianga Angus we had a small crop of bulls born in spring 2024 in comparison to heifers which makes it small pickings for this year's bull sale but going forward we should have a few more bulls to offer next year. Angus stud cow numbers are slowly growing, with close to 50 studs expected to calve this spring.

Bulls are heavier than the previous year although still small, we hope this will improve overtime as the farm's fertility improves. We have no doubt on the genetics of these bulls and their ability to shift and do their job on your properties. Communication and feedback are very important to us. On that note, our phones are usually handy, jug hot, beer cold and stock available for viewing anytime.

We thank you for taking the time to look at our 2026 catalogue and we look forward to catching up on sale day.

Kind regards
Gay, Catherine, Craig, Anita and Doug.

Conditions of sale

1. The sale will be conducted under the usual conditions of the Auckland Stock and Station Agents Association. Such conditions of sale will be posted in the registration office at the sale.
2. All intending purchasers are required to register at the sales office prior to the sale.
3. All lots are sold exclusive of GST.
4. Each lot becomes the property of the purchaser at the fall of the hammer. Purchasers are advised to insure all cattle prior to transport. FMG will be available on sale day, or alternative arrangements can also be made.
5. The entry of any bull in the catalogue constitutes a guarantee of fertility. All bulls offered have passed a semen test and have been palpated and checked by Darren of Viabull. Any claims must be made in writing and accompany a veterinary report within 6 months of sale, it may either be replaced with an animal of comparable value or the credit given for the following sale, without interest, expense, cost or damages. The guarantee does not cover incapacity or infertility due to injury, illness or neglect by the purchaser to keep the bull in reasonable health and condition. An arbitrator, appointed by the auctioneers will settle any disputes.
6. Broadwood Charolais and Hokianga Angus are TB and M Bovis clear herds with C10 status and bulls are BVD tested and vaccinated twice.
7. The vendor reserves the right to change the order of the catalogue.
8. Purchasers to arrange transport as soon as possible after sale with all bulls to be gone within 14 days.

OSH

Every effort will be taken by the vendors, auctioneers, their staff and assistants, both on the day of the sale as well as any visits of inspection to ensure the safety of intending buyers and visitors. We wish however to advise that while this sale is run under normal management conditions, certain dangers exist in relation to livestock and their environment. Visitors should take care to ensure their personal safety and the safety of others.

Charolais Estimated Breeding Values (EBV's)

EBV's detailed below are valid as at 29/04/2026. They have been calculated by Colorado State University on behalf of the NZ Charolais Cattle Society.

| NZ Average | BW | 200D | 400D | 600D |
|---------------|------|------|------|------|
| EBV | 1.27 | 23.6 | 37.9 | 41.8 |
| ACC % | 71% | 62% | 55% | 59% |



*Pictured:
Sire RJC Push P7*

**CHAROLAIS BULLS
LOTS 1-24**

LOT 1 *BROADWOOD VOGGIE V10* *DOB: 6/9/24* *ID: 626/DP60877/24*

RJC HISLOP H47
SIRE: RJC PUSH P7 (P)
 RJC FUNNY F50

| | BW | 200D | 400D | 600D |
|---------|------|-------|-------|-------|
| EBV | 0.93 | 31.12 | 43.22 | 56.25 |
| ACC % | 76% | 71% | 71% | 72% |
| Actuals | 39kg | 314kg | 418kg | 606kg |

RAURIKI HALE H16 (H)
DAM: AUAHI OGGIE O35 (S)
 AUAHI JAGGER J27 (S)

Purchaser..... Price.....

LOT 2 *BROADWOOD VAST V13* *DOB: 8/9/24* *ID: 626/DP60876/24*

RJC HISLOP H47
SIRE: RJC PUSH P7 (P)
 RJC FUNNY F50

| | BW | 200D | 400D | 600D |
|---------|------|-------|-------|-------|
| EBV | 1.12 | 28.59 | 60.07 | 58.84 |
| ACC % | 78% | 73% | 72% | 73% |
| Actuals | 40kg | 310kg | 474kg | 608kg |

COTSWOLD GOLD G7 (P)
DAM: BROADWOOD ONAW O24
 BROADWOOD CUSNAW C104

Purchaser..... Price.....

LOT 3 *BROADWOOD VELD V16* *DOB: 13/9/24* *ID: 626/DP60855/24*

RJC HISLOP H47
SIRE: RJC PUSH P7 (P)
 RJC FUNNY F50

| | BW | 200D | 400D | 600D |
|---------|------|-------|-------|-------|
| EBV | 1.21 | 54.45 | 71.85 | 59.04 |
| ACC % | 78% | 73% | 72% | 73% |
| Actuals | 39kg | 364kg | 440kg | 546kg |

BROADWOOD FSTAR F51 (P)
DAM: BROADWOOD JULIE J86
 BROADWOOD GASTEL G66

Purchaser..... Price.....

LOT 4 *BROADWOOD VAZ V24* *DOB: 16/9/24* *ID: 626/DP60853/24*

RJC HISLOP H47
SIRE: RJC PUSH P7 (P)
 RJC FUNNY F50

| | BW | 200D | 400D | 600D |
|---------|------|-------|-------|-------|
| EBV | 1.08 | 44.88 | 58.98 | 67.32 |
| ACC % | 78% | 73% | 72% | 73% |
| Actuals | 39kg | 320kg | 420kg | 614kg |

BROADWOOD FSTAR F51 (P)
DAM: BROADWOOD JAZ J69
 BROADWOOD GUSCAM G33

Purchaser..... Price.....

LOT 5 *BROADWOOD VLUR V57* *DOB: 28/10/24* *ID: 626/DP61255/24*

COLEMAN FARMS NATURAL N139 (P)

SIRE: BROADWOOD SAKE S2 (P)
BROADWOOD LAKE L98 (P)

MCKENZIE DOWNS ICON I20 (P)
DAM: BROADWOOD SLUR S30 (H)
BROADWOOD LURK L13 (H)

| | BW | 200D | 400D | 600D |
|---------|------|-------|-------|-------|
| EBV | 0.09 | 40.56 | 73.88 | 87.09 |
| ACC % | 76% | 54% | 66% | 68% |
| Actuals | 34kg | 230kg | 392kg | 600kg |

Purchaser **Price**

LOT 6 *BROADWOOD VIM V36* *DOB: 27/9/24* *ID: 626/DP60857/24*

RJC HISLOP H47

SIRE: RJC PUSH P7 (P)
RJC FUNNY F50

BROADWOOD GCVSLON G97
DAM: BROADWOOD JOLEE J109 (P)
BROADWOOD FVLYVON F62

| | BW | 200D | 400D | 600D |
|---------|------|-------|-------|-------|
| EBV | 0.61 | 37.46 | 53.19 | 53.74 |
| ACC % | 78% | 73% | 72% | 73% |
| Actuals | 38kg | 302kg | 410kg | 590kg |

Purchaser **Price**

LOT 7 *BROADWOOD VERSA V17* *DOB: 13/9/24* *ID: 626/DP60858/24*

RJC HISLOP H47

SIRE: RJC PUSH P7 (P)
RJC FUNNY F50

BROADWOOD HCVTAN H11
DAM: BROADWOOD LURK L13
BROADWOOD CPTR C83

| | BW | 200D | 400D | 600D |
|---------|------|-------|-------|-------|
| EBV | 0.77 | 38.32 | 50.47 | 59.93 |
| ACC % | 78% | 73% | 72% | 73% |
| Actuals | 38kg | 330kg | 410kg | 588kg |

Purchaser **Price**

LOT 8 *BROADWOOD VIN V21 (TWIN)* *DOB: 14/9/24* *ID: 626/DP60905/24*

NOUVELLE MOBY M13

SIRE: RJC RADIAL R21 (P)
RJC MLANK M17

BROADWOOD MUSIC M77 (P)
DAM: WINDING RIVER RUAHINI R21
WINDING RIVER IVY I3

| | BW | 200D | 400D | 600D |
|---------|------|-------|-------|-------|
| EBV | 1.12 | 28.59 | 60.07 | 58.84 |
| ACC % | 78% | 73% | 72% | 73% |
| Actuals | 28kg | 334kg | 426kg | 610kg |

Purchaser **Price**

LOT 9 BROADWOOD VENUS V40 DOB: 29/9/24 ID: 626/DP60854/24

RJC HISLOP H47
SIRE: RJC PUSH P7 (P)
RJC FUNNY F50

RJC DAZEL D52
DAM: BROADWOOD JARMIN J83
BROADWOOD ATAM A16 (S)

| | BW | 200D | 400D | 600D |
|---------|------|-------|-------|-------|
| EBV | 0.66 | 39.34 | 65.94 | 63.74 |
| ACC % | 78% | 73% | 73% | 73% |
| Actuals | 39kg | 296g | 420kg | 590kg |

Purchaser..... Price.....

LOT 10 BROADWOOD V.I.P V35 DOB: 24/9/24 ID: 626/DP60848/24

RJC HISLOP H47
SIRE: RJC PUSH P7 (P)
RJC FUNNY F50

BROADWOOD GCVSLON G97
DAM: BROADWOOD J.P. J2
BROADWOOD FBSUPER F132

| | BW | 200D | 400D | 600D |
|---------|------|-------|-------|-------|
| EBV | 0.71 | 32.43 | 44.68 | 47.10 |
| ACC % | 78% | 74% | 73% | 74% |
| Actuals | 39kg | 302kg | 404kg | 547kg |

Purchaser..... Price.....

LOT 11 BROADWOOD VASSAL V15 DOB: 13/9/24 ID: 626/RP60881/24

RJC HISLOP H47
SIRE: RJC PUSH P7 (P)
RJC FUNNY F50

WAIROA JED J3 (P)
DAM: BROADWOOD ODESSA O95 (P)
BROADWOOD JESS J27

| | BW | 200D | 400D | 600D |
|---------|------|-------|-------|-------|
| EBV | 0.97 | 47.52 | 50.83 | 51.64 |
| ACC % | 77% | 73% | 72% | 73% |
| Actuals | 39kg | 342kg | 386kg | 546kg |

Purchaser..... Price.....

LOT 12 BROADWOOD VALUE V5 DOB: 30/8/24 ID: 626/DP60875/24

RJC HISLOP H47
SIRE: RJC PUSH P7 (P)
RJC FUNNY F50

KIA TOA ICONIC I2 (P)
DAM: BROADWOOD OSUPER O2
BROADWOOD FSUPER F132

| | BW | 200D | 400D | 600D |
|---------|------|-------|-------|-------|
| EBV | 0.41 | 36.64 | 37.15 | 43.37 |
| ACC % | 77% | 73% | 72% | 73% |
| Actuals | 37kg | 342kg | 404kg | 564kg |

Purchaser..... Price.....

LOT 13 BROADWOOD VALID V42 DOB: 21/10/24 ID: 626/DP60863/24

RJC HISLOP H47
SIRE: RJC PUSH P7 (P)
RJC FUNNY F50

BROADWOOD FSTAR F51 (P)
DAM: BROADWOOD LAMENT L99 (P)
BROADWOOD GVONETT G99

| | BW | 200D | 400D | 600D |
|---------|------|-------|-------|-------|
| EBV | 0.85 | 36.62 | 32.05 | 47.96 |
| ACC % | 78% | 73% | 73% | 74% |
| Actuals | 36kg | 274kg | 318kg | 534kg |

Purchaser..... Price.....

LOT 14 BROADWOOD VER V43 DOB: 3/10/24 ID: 626/DP60911/24

MOONLIGHT NODDY PHA N36
SIRE: RJC SHORTY S33
RJC LOOKIE L16

RJC OGG O31(P)
DAM: BROADWOOD SILVER S13 (P)
BROADWOOD NEXUS N71

| | BW | 200D | 400D | 600D |
|---------|------|-------|-------|-------|
| EBV | 1.32 | 23.96 | 38.31 | 38.33 |
| ACC % | 76% | 69% | 67% | 71% |
| Actuals | 38kg | 252kg | 378kg | 544kg |

Purchaser..... Price.....

LOT 15 BROADWOOD VEND V39 DOB: 28/9/24 ID: 626/DP60855/24

MOONLIGHT NODDY PHA N36
SIRE: RJC SHORTY S33
RJC LOOKIE L16

RJC OGG O31(P)
DAM: BROADWOOD SPEND S95
BROADWOOD NELLEY N40

| | BW | 200D | 400D | 600D |
|---------|------|-------|-------|-------|
| EBV | 1.25 | 20.08 | 28.79 | 33.50 |
| ACC % | 76% | 71% | 69% | 71% |
| Actuals | 37kg | 236kg | 348kg | 518kg |

Purchaser..... Price.....

LOT 16 BROADWOOD VOYAL V52 DOB: 9/10/24 ID: 626/DP60855/24

RJC HISLOP H47
SIRE: RJC PUSH P7 (P)
RJC FUNNY F50

BROADWOOD GCVSLON G97
DAM: BROADWOOD LOYAL L42 (P)
BROADWOOD FVSLONA F134

| | BW | 200D | 400D | 600D |
|---------|------|-------|-------|-------|
| EBV | 0.48 | 27.74 | 37.95 | 42.97 |
| ACC % | 78% | 73% | 72% | 73% |
| Actuals | 40kg | 260kg | 362kg | 516kg |

Purchaser..... Price.....

LOT 17 BROADWOOD VEE V45

DOB: 5/10/24 ID: 626/DP60850/24

RJC HISLOP H47
SIRE: RJC PUSH P7 (P)
 RJC FUNNY F50

| | BW | 200D | 400D | 600D |
|---------|------|-------|-------|-------|
| EBV | 1.27 | 30.63 | 50.45 | 50.99 |
| ACC % | 78% | 73% | 73% | 74% |
| Actuals | 40kg | 280kg | 408kg | 562kg |

COTSWOLD GOLD G7 (P)
DAM: BROADWOOD JAMIEE J44
 BROADWOOD ESUMMER E64 (S)

Purchaser..... Price.....

LOT 18 BROADWOOD VAM V9

DOB: 6/9/24 ID: 626/DP60851/24

RJC HISLOP H47
SIRE: RJC PUSH P7 (P)
 RJC FUNNY F50

| | BW | 200D | 400D | 600D |
|---------|------|-------|-------|-------|
| EBV | 0.75 | 42.26 | 54.38 | 58.90 |
| ACC % | 78% | 73% | 73% | 74% |
| Actuals | 35kg | 390kg | 460kg | 580kg |

COTSWOLD GOLD G7 (P)
DAM: BROADWOOD JAM J48
 BROADWOOD ETAM E102 (S)

Purchaser..... Price.....

LOT 19 BROADWOOD VIX V90

DOB: 1/10/24 ID: 626/DP60889/24

SILVERSTREAM OHIO O99 (P)
SIRE: KIA TOA SETH S68 (HOMO P)
 KAITOKE IDYLL I5 (P)

| | BW | 200D | 400D | 600D |
|---------|------|-------|-------|-------|
| EBV | 4.20 | 27.65 | 36.54 | 55.53 |
| ACC % | 76% | 70% | 67% | 70% |
| Actuals | 45kg | 272kg | 340kg | 562kg |

STONEHENGE MATAPOURI M20
DAM: BROADWOOD PIXIE P71 (H)
 BROADWOOD MIDA M71

Purchaser..... Price.....

LOT 20 BROADWOOD VILLA V107

DOB: 16/11/24 ID: 626/DP61250/24

COLEMAN FARMS MINTO M101
SIRE: RJC OGG O31(P)
 RJC LIKE L27

| | BW | 200D | 400D | 600D |
|---------|------|-------|-------|-------|
| EBV | 0.71 | 16.61 | 31.15 | 46.93 |
| ACC % | 78% | 64% | 63% | 64% |
| Actuals | 38kg | 207kg | 355kg | 514kg |

MCKENZIE DOWNS ICON I20 (P)
DAM: BROADWOOD MILA M4 (P)
 BROADWOOD IELLA I59

Purchaser..... Price.....

LOT 21 BROADWOOD VINA V27

DOB: 16/10/24

ID: 626/DP60878/24

RJC HISLOP H47
SIRE: RJC PUSH P7 (P)
 RJC FUNNY F50

MCKENZIE DOWNS ICON I20 (P)
DAM: BROADWOOD ONINA O47 (P)
 BROADWOOD IENINA I80

| | BW | 200D | 400D | 600D |
|---------|------|-------|-------|-------|
| EBV | 0.38 | 31.52 | 41.14 | 48.51 |
| ACC % | 77% | 73% | 72% | 73% |
| Actuals | 39kg | 232kg | 350kg | 496kg |

Purchaser..... Price.....

LOT 22 BROADWOOD VENT V94

DOB: 9/10/24

ID: 626/DP61254/24

KIATOKE GRAPHIC G10
SIRE: STONEHENGE MATAPOURI M20
 FOREST VIEW HOPEFUL H34

WAIROA JED J3 (P)
DAM: BROADWOOD PEAR P81 (P)
 BROADWOOD ISTAR I112

| | BW | 200D | 400D | 600D |
|---------|------|-------|-------|-------|
| EBV | 0.08 | 10.28 | 42.61 | 59.11 |
| ACC % | 78% | 73% | 73% | 74% |
| Actuals | 38kg | 233kg | 397kg | 564kg |

Purchaser..... Price.....

LOT 23 BROADWOOD VUS V55

DOB: 21/10/24

ID: 626/DP60913/24

MOONLIGHT NODDY PHA N36
SIRE: RJC SHORTY S33
 RJC FUNNY LOOKIE L16

STONEHENGE MATAPOURI M20
DAM: BROADWOOD SUS S63 (P)
 BROADWOOD GBUS G53

| | BW | 200D | 400D | 600D |
|---------|------|-------|-------|-------|
| EBV | 1.26 | 20.35 | 38.07 | 50.71 |
| ACC % | 76% | 71% | 69% | 71% |
| Actuals | 39kg | 216kg | 362kg | 514kg |

Purchaser..... Price.....

LOT 24 BROADWOOD VEN V46

DOB: 7/10/24

ID: 626/DP60914/24

MOONLIGHT NODDY PHA N36
SIRE: RJC SHORTY S33
 RJC FUNNY LOOKIE L16

MCKENZIE DOWNS ICON I20 (P)
DAM: BROADWOOD SEVEN S91 (P)
 BROADWOOD JARMIN J83

| | BW | 200D | 400D | 600D |
|---------|------|-------|-------|-------|
| EBV | 0.69 | 17.53 | 40.37 | 46.01 |
| ACC % | 76% | 71% | 69% | 71% |
| Actuals | 38kg | 197kg | 360kg | 502kg |

Purchaser..... Price.....



ANGUS BULLS
LOTS 25-33

ANGUS NZ EBV's Explained

TransTasman Angus Cattle Evaluation (TACE) EBVs and selection indexes remove the effects of non-genetic factors (e.g. feeding regimes, animal age) from what is seen and measured to provide the best measure of an animal's genetic merit. BREEDPLAN information should always be used in conjunction with other selection criteria, including visual assessment.

A BEST PRACTICE GUIDE TO SELECTING YOUR NEXT NEW ZEALAND ANGUS SIRE

A TACE Guide to Animal Selection allows you to select the best genetics for your herd in four easy steps:

1. Identify the **Angus New Zealand selection index** of most relevance to you.

Which New Zealand Angus Selection Index should you use?

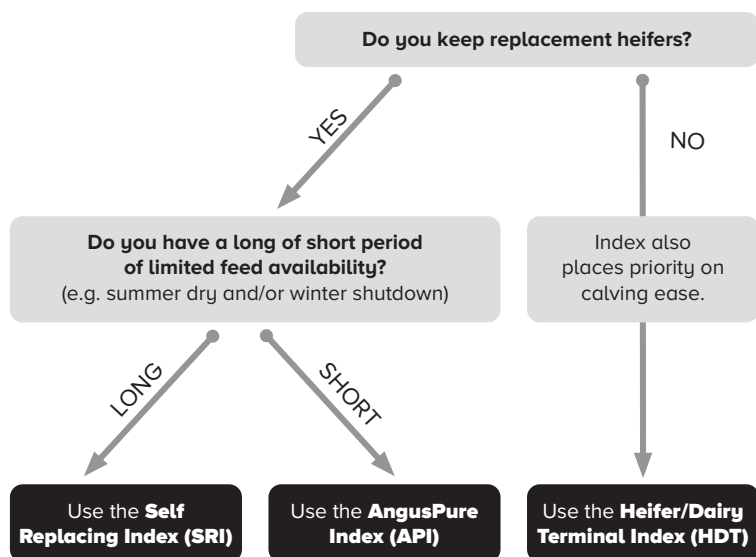

2. Rank animals using the chosen selection index.
3. Consider the individual EBVs of importance.
4. Consider other traits of importance (e.g. visual assessment).

The majority of these steps can be undertaken online, allowing you to generate a shortlist of bulls for potential purchase ahead of sale day. The searchable version of this catalogue can be found online here www.angusnz.com.

TRANSTASMAN ANGUS CATTLE EVALUATION

A TACE Guide to Interpreting EBVs outlines how to assess and compare the genetic merit of animals. Please note that only EBVs from the same TACE analysis can be directly compared. The New Zealand Angus Association publishes the following TACE EBVs:

Calving Ease Direct (%): Higher (or more positive) CEDir EBVs indicate that two year old heifers will have less difficulty when calving this sire's progeny.

Calving Ease Daughters (%): Higher (or more positive) CEDtr EBVs indicate easier calving of this sire's daughters at two years of age.

Gestation Length (days): Bulls with lower (or more negative) GL EBVs are expected to produce progeny with shorter gestation lengths. Such progeny are also expected to be easier calving.

Birth Weight (kg): Bulls with lower, less positive BWt EBVs are expected to produce progeny that are lighter at birth, with an associated lower risk of calving difficulty. This EBV is particularly important when selecting sires where there is an increased risk of calving difficulty (e.g. heifers, cross-breeding).

200, 400 & 600 Day Weight EBVs (kg): Bulls with larger (or more positive) Weight EBVs are expected to produce progeny that grow faster to 200, 400 & 600 days of age, respectively. The Weight EBV of particular importance will depend on the target market e.g. vealer (200 D), yearling (400 D) or heavy steer (600 D).

Mature Cow Weight (kg): Bulls with larger (or more positive) MCW EBVs are expected to produce daughters with higher mature cow weights and increased feed requirements. More moderate MCW EBVs are generally more favourable in self replacing or maternal production systems.

Milk (kg): Bulls with higher (or more positive) Milk EBVs are expected to produce daughters with more maternal ability leading to higher 200 day weights in their progeny. Selection for moderate Milk EBVs may be preferable in harsher environments as cows with higher Milk EBVs can have impaired fertility and decreased survival under such conditions.

Scrotal Size (cm): Bulls with larger (or more positive) SS EBVs indicate better semen quality and quantity. Daughters are expected to be more fertile and reach puberty at an earlier age.

Days to Calving (days): Bulls with lower (or more negative) DTC EBVs are expected to produce daughters that are more fertile and have a shorter interval from bull-in date to calving.

Carcase Weight (kg): Bulls with larger (or more positive) CWt EBVs are expected to produce progeny with heavier carcass weights.

Eye Muscle Area (sq. cm): Bulls with a higher (or more positive) EMA EBV are expected to produce progeny with better muscling.

Rib and Rump Fat EBVs (mm): Bulls with higher (or more positive) Rib & Rump Fat EBVs are expected to produce fatter progeny, relative to carcass weight. The desire for more or less fat will depend on the finishing ability of your animals.

Retail Beef Yield (%): Bulls with higher (or more positive) RBY EBVs are expected to produce progeny with higher yielding carcasses.

Intramuscular Fat (%): Bulls with higher (or more positive) IMF EBVs are expected to produce progeny with more marbling and better grading scores (e.g. MSA).

Docility (%): Bulls with higher (or more positive) DOC EBVs are expected to produce more progeny with acceptable temperament.



For more information on **using and understanding TACE EBVs & information**, including the BREEDPLAN Guides, scan the QR code.

<https://breedplan.une.edu.au/media/dtqpdm34/using-and-understanding-breedplan-ebvs.pdf>

SELECTION INDEXES

The New Zealand Angus Association currently reports three different selection indexes. These are the: • **Self Replacing Index** • **AngusPure Index** • **Heifer/Dairy Terminal Index**



Each selection index is reported in units of net profitability per cow mated (\$), and relates to a commercial herd using Angus bulls. Each selection index is focused on efficient beef production, including maternal traits where appropriate. Scan the QR Code for more detail.

<https://breedplan.une.edu.au/media/bqjbnbh/using-new-zealand-angus-selection-indexes.pdf>

Angus NZ Breed Average for animals born in 2024 as at 29/04/2026

| Calv-Ease | | Birth | | Growth | | | | |
|-----------|------|-------|-----|--------|-----|-----|-----|------|
| DIR | DTRS | GL | BWT | 200 | 400 | 600 | MWT | Milk |
| % | | days | kg | kg | | | | |
| 1.8 | 1.3 | -4.2 | 4 | 43 | 80 | 102 | 90 | 15 |

| Fertility | | Carcase | | | | | | Index | | |
|-----------|------|---------|-------|-----|-----|-----|-----|-------|-----|-----|
| SS | DC | CWT | EMA | RIB | P8 | IMF | RBV | SRI | API | HDT |
| cm | days | kg | sq.cm | mm | | % | | c | | |
| 2.1 | -4.3 | 50 | 3.5 | 1.4 | 1.5 | 1.1 | 0.3 | 120 | 122 | 106 |

REFERENCE SIRE: HOKIANGA QUARTZ Q144 DOB:18/10/19 ID:21283019Q144



6yo Quartz in his working clothes having just been pulled out from the girls.

SCURRTOP REALITY X723

MATAURI REALITY 839

MATAURI 06663

SIRE: MATAURI REALITY N199

WILDE'S AMOUR 6210 (IMP USA)

MATAURI F128

MATAURI 06660

MATAURI SOUND REASON H466

MATAURI ROTIONALE L321

MATAURI G882

DAM: MATAURI N945

MATAURI REALITY 702

MATAURI 109943

MATAURI 07748

| Calv-Ease | | Birth | | Growth | | | | |
|-----------|------|-------|-----|--------|-----|-----|-----|------|
| DIR | DTRS | GL | BWT | 200 | 400 | 600 | MWT | Milk |
| % | | days | kg | kg | | | | |
| 10.1 | 6.7 | -9.8 | 0. | 39 | 74 | 87 | 64 | 18 |
| 67% | 56% | 81% | 84% | 83% | 82% | 82% | 79% | 74% |

| Fertility | | Carcase | | | | | | Index | | |
|-----------|------|---------|-------|-----|-----|------|-----|-------|-----|-----|
| SS | DC | CWT | EMA | RIB | P8 | IMF | RBV | SRI | API | HDT |
| cm | days | kg | sq.cm | mm | | % | | c | | |
| 3.4 | -4.2 | 40 | 12 | 4.4 | 3 | -1.4 | 1.1 | 143 | 138 | 134 |
| 79% | 44% | 71% | 69% | 70% | 71% | 74% | 61% | | | |

LOT 25 HOKIANGA VIRTUE V10

DOB: 13/9/24

ID:21283024V10

MATAURI REALITY 839
 MATAURI REALITY N199
 MATAURI F128
SIRE: HOKIANGA QUARTZ Q144
 MATAURI ROTIONALE L321
 MATAURI N945
 MATAURI 109943
 MATAURI REALITY 839
 MEADOWSLEA L141
 MEADOWSLEA C949
DAM: MEADOWSLEA P553
 KAHARAU 07-558
 MEADOWSLEA H254
 MEADOWSLEA D226

| Calv-Ease | | Birth | | Growth | | | | | | |
|-----------|------|---------|-----|--------|-----|------|-----|-------|-----|-----|
| DIR | DTRS | GL | BWT | 200 | 400 | 600 | MWT | Milk | | |
| 0.8 | 3.9 | -5.7 | 5.6 | 48 | 82 | 98 | 94 | 9 | | |
| 63% | 54% | 81% | 81% | 82% | 80% | 80% | 77% | 73% | | |
| Fertility | | Carcase | | | | | | Index | | |
| SS | DC | CWT | EMA | RIB | P8 | IMF | RBY | SRI | API | HDT |
| 4.7 | -5.6 | 41 | 8.6 | 1.7 | 2.7 | -0.4 | 1 | 178 | 171 | 106 |
| 78% | 42% | 68% | 68% | 68% | 69% | 73% | 59% | | | |

Comments: V10 is a very quiet bull with short gestation, average growth, good fertility and high EMA. Good pedigree with a double shot of Matauri Reality 839.

Purchaser..... Price.....

LOT 26 HOKIANGA VALLEY V2

DOB: 2/7/24

ID: 21283024V2

MATAURI REALITY 839
 MATAURI REALITY N199
 MATAURI F128
SIRE: HOKIANGA QUARTZ Q144
 MATAURI ROTIONALE L321
 MATAURI N945
 MATAURI 109943
 TE MANIA INFINITY 04 379
 GOLDWYN 017
 GOLDWYN 05-595
DAM: MEADOWSLEA R915
 MEADOWSLEA F540
 MEADOWSLEA N378
 MEADOWSLEA H274

| Calv-Ease | | Birth | | Growth | | | | | | |
|-----------|------|---------|-----|--------|-----|-----|------|-------|-----|-----|
| DIR | DTRS | GL | BWT | 200 | 400 | 600 | MWT | Milk | | |
| 5.6 | 4 | -7.6 | 1.3 | 40 | 84 | 103 | 106 | 14 | | |
| 65% | 56% | 81% | 81% | 82% | 80% | 81% | 78% | 74% | | |
| Fertility | | Carcase | | | | | | Index | | |
| SS | DC | CWT | EMA | RIB | P8 | IMF | RBY | SRI | API | HDT |
| 3.6 | -4.2 | 45 | 2.4 | 3.2 | 2.2 | 1.4 | -0.3 | 117 | 119 | 119 |
| 78% | 44% | 69% | 69% | 70% | 70% | 74% | 60% | | | |

Comments: V2 is a very quiet bull with good calving ease, short gestation and low birth, good growth and good fertility and positive fats. Indexes also good.

Purchaser..... Price.....

LOT 27 HOKIANGA VISA V7

DOB: 24/8/24

ID: 21283024V7

MATAURI REALITY 839
 MATAURI REALITY N199
 MATAURI F128
SIRE: HOKIANGA QUARTZ Q144
 MATAURI ROTIONALE L321
 MATAURI N945
 MATAURI 109943
 TU WHARETOA REGENT D145 (AI, ET)
 STERN 14589
 STERN 33886
DAM: STERN M729
 HIGHLANDER OF STERN
 STERN 7604
 STERN 5396

| Calv-Ease | | Birth | | Growth | | | | | | |
|-----------|------|---------|-----|--------|-----|-----|------|-------|-----|-----|
| DIR | DTRS | GL | BWT | 200 | 400 | 600 | MWT | Milk | | |
| 3 | 2.8 | -3.4 | 2.6 | 33 | 61 | 71 | 36 | 13 | | |
| 63% | 54% | 81% | 81% | 82% | 80% | 80% | 77% | 73% | | |
| Fertility | | Carcase | | | | | | Index | | |
| SS | DC | CWT | EMA | RIB | P8 | IMF | RBY | SRI | API | HDT |
| 1.4 | -3.1 | 32 | 3.4 | 3.5 | 4.3 | 0.7 | -0.2 | 117 | 102 | 96 |
| 77% | 40% | 68% | 67% | 67% | 68% | 72% | 58% | | | |

Comments: A tidy bull out of a dam we think highly of. Used as a yearling over some studs. V7 has good calving ease, low birth and positive fats.

Purchaser..... Price.....

LOT 28 TE ATARANGI LAZ V101

DOB: 28/07/24

ID:19241024V101

SYDGEN CC & 7
 HOOVER DAM (IMP USA)
 ERICA OF ELLSTON C124
SIRE: NGAPUTAH I S28 (IMP AUS)
 NGAPUTAH I L152 (ET)
 NGAPUTAH I N201
 NGAPUTAH I E21
 KOWHAI TRUST 484
 WAITAWHETA Q55
 WAITAWHETA J87AB
DAM: TE ATARANGI HOMO T251
 STORTH OAKS TRIFECTA L93
 TE ATARANGI HIMO P851
 TE ATARANGI HINO 0238

| Calv-Ease | | Birth | | Growth | | | | | | |
|-----------|------|---------|-----|--------|-----|------|-----|-------|-----|-----|
| DIR | DTRS | GL | BWT | 200 | 400 | 600 | MWT | Milk | | |
| 3.4 | 3.8 | -5.8 | 1 | 43 | 75 | 89 | 78 | 14 | | |
| 65% | 54% | 80% | 80% | 81% | 80% | 80% | 78% | 73% | | |
| Fertility | | Carcase | | | | | | Index | | |
| SS | DC | CWT | EMA | RIB | P8 | IMF | RBY | SRI | API | HDT |
| 2.3 | -4 | 41 | 4.5 | 1.2 | 0.6 | -0.3 | 0.7 | 122 | 110 | 107 |
| 77% | 41% | 68% | 68% | 67% | 68% | 72% | 58% | | | |

Comments: Purchased as a yearling from Te Atarangi Angus. He is surplus to our requirements now hence including him in the sale. V101 has low birth, short gestation and moderate growth from a dam line that Te Atarangi comments have longevity. He is non-transferable for stud duties.

Purchaser..... Price.....

LOT 29 HOKIANGA VICTOR V11

DOB: 14/9/24

ID:21283024V11

MATAURI REALITY 839
 MATAURI REALITY N199
 MATAURI F128
SIRE: HOKIANGA QUARTZ Q144
 MATAURI ROTIONALE L321
 MATAURI N945
 MATAURI 109943
 KAHARAU 09-234
 KAHARAU MANGAROA 146
 KAHARAU 08-8573
DAM: RANGATIRA 20-1697
 KAHARAU LANCELOT 11-835
 RANGATIRA 15-154
 KAHARAU 09-8647

| Calv-Ease | | Birth | | Growth | | | | | | |
|-----------|------|---------|-----|--------|-----|------|-----|-------|-----|-----|
| DIR | DTRS | GL | BWT | 200 | 400 | 600 | MWT | Milk | | |
| 6.4 | 8.8 | -10.2 | 3.5 | 44 | 83 | 108 | 99 | 1 | | |
| 61% | 52% | 80% | 80% | 81% | 79% | 79% | 76% | 71% | | |
| Fertility | | Carcase | | | | | | Index | | |
| SS | DC | CWT | EMA | RIB | P8 | IMF | RBY | SRI | API | HDT |
| 2.9 | -4.1 | 52 | 7.6 | 3.4 | 1.7 | -2.6 | 1.1 | 156 | 151 | 126 |
| 77% | 39% | 67% | 66% | 67% | 68% | 72% | 57% | | | |

Comments: Very good calving ease, short gestation and just below average birth EBV. Good growth, fertility and carcass traits. High EMA and indexes. Mother lacks milk as shown in this milk EBV.

Purchaser..... Price.....

LOT 30 HOKIANGA VIRAL V25

DOB: 10/10/24

ID:21283024V25

MATAURI REALITY 839
 MATAURI REALITY N199
 MATAURI F128
SIRE: HOKIANGA QUARTZ Q144
 MATAURI ROTIONALE L321
 MATAURI N945
 MATAURI 109943
 TURIHUA CRUMP E5
 MEADOWSLEA N166
 MEADOWSLEA G922
DAM: MEADOWSLEA R843
 MEADOWSLEA F540
 MEADOWSLEA M580
 MEADOWSLEA D101

| Calv-Ease | | Birth | | Growth | | | | | | |
|-----------|------|---------|-----|--------|-----|-----|-----|-------|-----|-----|
| DIR | DTRS | GL | BWT | 200 | 400 | 600 | MWT | Milk | | |
| 7.6 | 5.7 | -7 | 0 | 31 | 66 | 68 | 28 | 19 | | |
| 63% | 53% | 80% | 80% | 81% | 79% | 80% | 77% | 72% | | |
| Fertility | | Carcase | | | | | | Index | | |
| SS | DC | CWT | EMA | RIB | P8 | IMF | RBY | SRI | API | HDT |
| 4.3 | -7.2 | 22 | 7.2 | 5.6 | 4.1 | 0.8 | 0.7 | 201 | 184 | 119 |
| 77% | 43% | 68% | 67% | 67% | 68% | 72% | 59% | | | |

Comments: Amazing calving ease and birth EBV's with a few traits in the top 1% of the breed. Small growth but very good fertility and positive fats. High indexes. Great hill country type and/or heifer mating option. Meadowslea F540, Turihua Crump and Matauri Reality in this pedigree.

Purchaser..... Price.....

LOT 31 HOKIANGA VIGOUR V19

DOB: 3/10/24

ID:21283024V19

LD CAPITALIST 316 (IMP USA)
 MUSGRAVE 316 EXCLUSIVE (IMP USA)
 MUSGRAVE PRIM LASSIE 163-386

SIRE: HOKIANGA TONY T7

MERCHISTON RANCHAND N196
 MERCHISTON SOPHIA Q100
 MERCHISTON SOPHIA L45

MATAURI SOUND REASON L325
 MATAURI SOUND REASON P342
 MATAURI 625

DAM: HOKIANGA SUPPLE S9

RANGATIRA AMBASSORDOR
 RANGATIRA 181400
 RANGATIRA 15-145

| Calv-Ease | | Birth | | Growth | | | | | | |
|-----------|------|---------|-----|--------|-----|-----|-----|-------|-----|-----|
| DIR | DTRS | GL | BWT | 200 | 400 | 600 | MWT | Milk | | |
| 3.9 | -0.9 | -3.3 | 2.1 | 35 | 70 | 95 | 76 | 22 | | |
| 62% | 52% | 80% | 80% | 81% | 79% | 79% | 76% | 71% | | |
| Fertility | | Carcase | | | | | | Index | | |
| SS | DC | CWT | EMA | RIB | P8 | IMF | RBY | SRI | API | HDT |
| 2.6 | -5.6 | 40 | 3.1 | 2.6 | 2 | 0.7 | 0.3 | 114 | 111 | 110 |
| 77% | 38% | 66% | 66% | 67% | 67% | 71 | 57% | | | |

Comments: Deep bodied bull here with better than average DIR, and BWT, just below average growth. Milk, fertility and carcass EBV's not too bad either.

Purchaser..... Price.....

LOT 32 HOKIANGA VELOCITY V6

DOB: 20/8/24

ID:21283024V6

MATAURI REALITY 839
 MATAURI REALITY N199
 MATAURI F128

SIRE: HOKIANGA QUARTZ Q144

MATAURI ROTIONALE L321
 MATAURI N945
 MATAURI 109943

MATAURI SOUND REASON H466
 MATAURI ROTIONALE L321
 MATAURI G882

DAM: MATAURI N960

MATAURI RESOLUTION F030
 MATAURI J704
 MATAURI 08825

| Calv-Ease | | Birth | | Growth | | | | | | |
|-----------|------|---------|-----|--------|-----|-----|------|-------|-----|-----|
| DIR | DTRS | GL | BWT | 200 | 400 | 600 | MWT | Milk | | |
| 11.3 | 7.7 | -12.4 | 0.6 | 34 | 70 | 84 | 61 | 19 | | |
| 66% | 57% | 82% | 82% | 83% | 81% | 82% | 79% | 75% | | |
| Fertility | | Carcase | | | | | | Index | | |
| SS | DC | CWT | EMA | RIB | P8 | IMF | RBY | SRI | API | HDT |
| 2.3 | -4.5 | 38 | 5.6 | 4.5 | 4.5 | 0.5 | -0.1 | 127 | 128 | 133 |
| 79% | 42% | 70% | 70% | 70% | 71% | 75% | 60% | | | |

Comments: Matauri pedigree here with amazing calving ease, short gestation and low birth, slightly below average growth but good fertility and positive fats. Good indexes.

Purchaser..... Price.....

MATAURI REALITY 839
 MATAURI REALITY N199
 MATAURI F128
SIRE: HOKIANGA QUARTZ Q144
 MATAURI ROTIONALE L321
 MATAURI N945
 MATAURI 109943
 STOKMAN DASH G89
 MERCHISTON STOKER 350
 MERCHISTON BLACKBIRD 972
DAM: MERCHISTON MARIA P78
 CRICKLEWOOD H53
 MERCHISTON MARIA L92
 MERCHISTON MARIA 67

| Calv-Ease | | Birth | | Growth | | | | | | |
|-----------|------|---------|-----|--------|-----|------|-----|-------|-----|-----|
| DIR | DTRS | GL | BWT | 200 | 400 | 600 | MWT | Milk | | |
| 3.8 | 4.2 | -6.9 | 2.6 | 41 | 72 | 88 | 71 | 16 | | |
| 62% | 52% | 81% | 81% | 81% | 79% | 80% | 77% | 72% | | |
| Fertility | | Carcase | | | | | | Index | | |
| SS | DC | CWT | EMA | RIB | P8 | IMF | RBY | SRI | API | HDT |
| 3.6 | -3.8 | 43 | 6 | 1.4 | 0.9 | -0.3 | 0.5 | 113 | 103 | 107 |
| 77% | 39% | 67% | 67% | 67% | 68% | 72% | 58% | | | |

Comments: Pretty good figures on this bloke.

Purchaser..... **Price**.....



BULL-PROOF YOUR ASSETS AGAINST RURAL THEFT.

Theft and burglaries occur more often than you think, and the number of theft claims is increasing.

Every year FMG supports over 1,000 families impacted by theft and burglary. Alarmingly, 1 in 5 clients at rural addresses have been targeted more than once in the same year!

We think now's the time to put a lock on that trend. We have teamed up with NZ Police to create a Rural Crime Prevention Guide to help prevent theft and burglaries at your rural property – find out more at fmg.co.nz/rural-theft

We're here for the good of the country.

FMG
Advice & Insurance

FMG Premier Bull Sale Insurance Form

What is FMG Premier Bull Insurance?

On receiving a completed FMG Premier Bull Sale Insurance form from an existing FMG client, FMG provides insurance cover for bulls including theft, death caused by certain accidents, injury, disease, illness or humane destruction and permanent infertility, provided the bull's purchase price does not exceed \$50,000 +GST. Please contact an FMG representative if you are not an FMG client, or you purchased a bull for over \$50,000+GST.

What is the length of cover?

Your specified bull(s) can be insured for up to 12 months on FMG Premier Bull Sale Insurance.

What are the benefits?

| | |
|-------------------------|---|
| ✓ <i>Infertility</i> | Cover if your specified bull has to be intentionally slaughtered due to permanent infertility caused by certain accidents, disease, or illness. |
| ✓ <i>Theft or death</i> | Cover for your specified bull for theft or death caused by certain accidents, disease, injury, or illness (including while in transit anywhere in New Zealand). |
| ✓ <i>Vet costs</i> | Cover up to \$500 for treatment of your specified bull to prevent death. |

What will FMG pay?

FMG will pay the fair market value of your specified bull, less any amount you receive for the sale of the carcass, up to the amount shown on the insurance certificate.

Apply

Please fill in this form as soon as you have purchased your new bull(s) and hand it to your FMG representative. This form **MUST** be fully completed for Premier Bull Sale Insurance.

| | |
|------------------------|--------------------|
| FMG Account Number: | FMG Account Name: |
| Purchaser's full name: | Date of purchase: |
| Purchaser's address: | |
| Purchaser's phone: | Purchaser's email: |

Agent arranging insurance on behalf of the purchaser? Provide your full name:

| Lot: | Tag: | \$ | Breed: | DOB: |
|------|------|----|--------|------|
| | | | | |
| | | | | |
| | | | | |
| | | | | |
| | | | | |
| | | | | |

Please select your payment method: FMG direct Farmlands Rural Co.

| | | |
|---|-------------------------------|-----------------|
| NO VERBAL INSTRUCTIONS WILL BE ACCEPTED | Signature of Purchaser: _____ | Date: / / |
| <p>Disclaimer Please note this is only a summary of the product and is subject to our specific product documentation. For full details, you should refer to the policy document. You can get these documents, and any other information you need, from your FMG representative, by calling us or visiting, https://www.fmg.co.nz/what-we-cover/fmg-policy-wordings/animals/livestock</p> <p>Privacy FMG is collecting your personal information in order to provide you with the insurance you are requesting. The information is collected and held by FMG. Contact us if you have any questions or concerns, want access to the information we have about you, or you need us to update your information.</p> | | |

SALE MAP LOCATION

We are situated 5 minutes drive north of Broadwood in North Hokianga, Northland. 834 Awaroa Road, Broadwood.

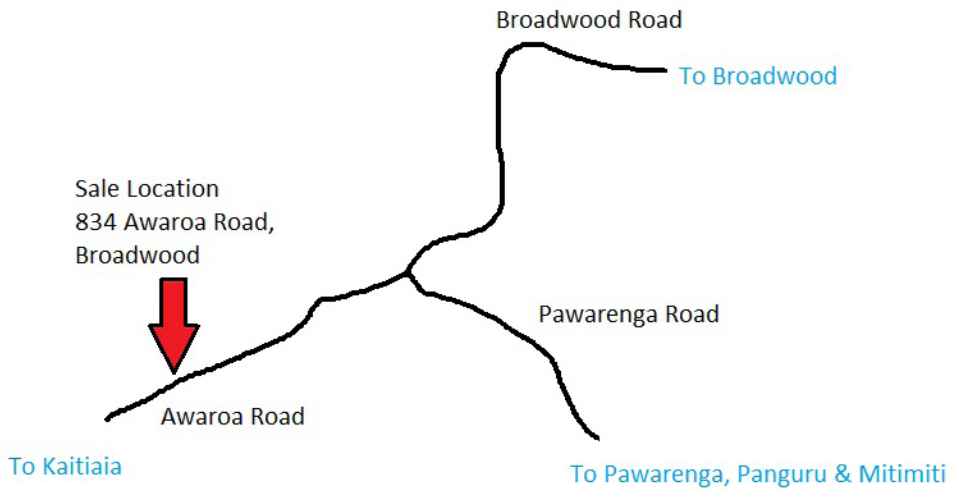

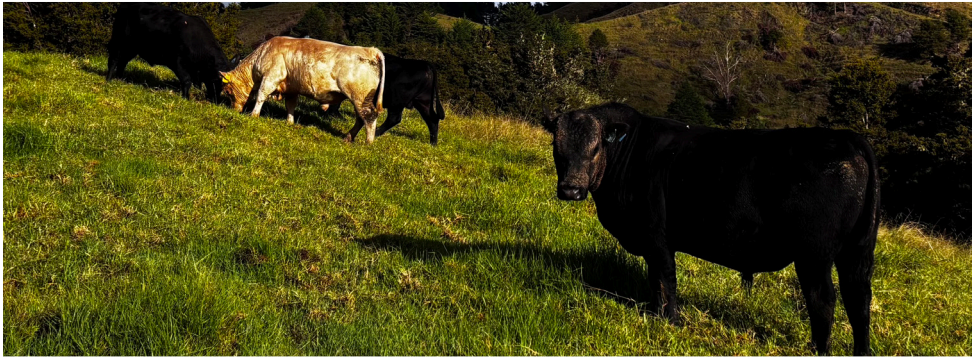



HOKIANGA
ANGUS



Follow us on Facebook!
Hokianga Angus &
Broadwood Charolais

Gay Semenoff, Anita and Doug Booth

P: 021 036 7223 E: hokianga.angus@outlook.com