



WINTER SOLSTICE SALE

MONDAY 15TH JUNE, 7PM
ONLINE VIA BIDR ONLY

BUYING ONLINE?

- This sale is a FULLY ONLINE SEQUENTIAL auction hosted on bidr® (bidr.co.nz)
- Bidding opens at Lot 1 and progresses through the catalogue in order.
- Each lot closes when its countdown timer expires.
- All purchasers must register on bidr® with a partner agency before sale day.
- For Assistance: 0800 TO BIDR (0800 86 2437) or enquiries@bidr.co.nz

Alternatively, contact your local bidr® representative:

Upper North Island Territory Manager

Bruno Dos Santos
Bruno.Santos@bidr.co.nz
027 221 8276

Upper South Island Territory Manager

McKenzie Alfeld
Mckenzie.Alfeld@bidr.co.nz
027 341 8066

Lower North Island Territory Manager

Liv Manley
Olivia.Manley@bidr.co.nz
027 348 6354

Lower South Island Territory Manager

Mya Reid
Mya.Reid@bidr.co.nz
021 204 5824



WINTER SOLSTICE SALE *AGENT FOREWORD*

I am very excited for the Winter Solstice sale this year and I hope you are too. I must thank the vendors very much for putting up such quality animals and embryos. It is a very exciting catalogue for any genetic enthusiast with all types of genetics featured.

Lets start with the animals-Four breeds are represented, Holstein-Friesians, Jerseys, Milking Shorthorns and Ayrshires all feature and even a couple of really high figured xbreeds. We have a heifer selling that possesses a BW of 468, she sells with an LIC contract on her current pregnancy. We also have a cow selling with a PW of 710 who is out of a cow with a PW of 693 who is out of a cow with a PW of 733. Great to see generations of cows with a high PW.

In addition to this we have multiple animals from imported families-many with Granddams or great granddams with classifications up to Ex 96. Some of the biggest named cows in North America feature in the pedigrees of the animals selling-such as KHW Regiment Apple-Red, Kingsway Sanchez Arangatang and Silvermaple Damion Cammomile to name a few.

Then we have an exceptional line up of embryos for sale. Delta-Lambda embryos strait out of the reigning Grand Champion at New Zealand Dairy event sell. Embryos out of the highest BW Creamer daughter in New Zealand sell. As well as multiple lots of embryos from imported families with plenty of high producing high classified cows in the background. Our last two lots of the catalogue are a pick of the flush out of the Intermediate Champion Ayrshire and All Breeds from New Zealand Dairy event 2026 and some Burdette embryos from the same family as Pukekaraka Elle Delilah.

I think catalogues don't come a lot more exciting than this and I'm sure there is something to suit everyone somewhere throughout the catalogue. If you like high quality genetics then this sale is a great place to start.

Once again a huge thank you to our vendors for putting up such high quality genetics for sale. I hope you can login to BIDR on sale night and make the most of this tremendous sale catalogue.

We wish you all the best with your purchases.
Luke Gilbert, Carrfields Livestock Ltd.



Carrfields
LIVESTOCK CONTACTS:

LUKE GILBERT

☎ 027 849 2112 ✉ LUKE.GILBERT@CARRFIELDS.CO.NZ

JACOBA GREAD

☎ 027 238 0828 ✉ JACOBA.GREAD@CARRFIELDS.CO.NZ

The background of the document is a winter-themed illustration. At the top, there are blue icicles hanging from the top edge. Below them, a dark blue silhouette of a cow is shown grazing. The main title 'WINTER SOLSTICE SALE' is written in a large, bold, serif font, with 'WINTER' and 'SALE' in a lighter blue color and 'SOLSTICE' in a darker blue. Below the title, 'CONDITIONS OF SALE' is written in a bold, serif font. The background features a light blue sky with falling snowflakes and a dark blue forest of evergreen trees at the bottom. A small, white-roofed house is visible in the lower right corner of the forest.

WINTER SOLSTICE SALE CONDITIONS OF SALE

In accordance with the NZ Stock & Station Association Auction Terms and Conditions, the following general conditions apply to this auction where applicable.

FEMALE GUARANTEES

1. Every female shown as bred on a certain date, except any which may have been served within six weeks of sale, is guaranteed in-calf. This guarantee expires 28 days from the sale date.
2. Where a sale catalogue specifies a calving date and the resultant calf is not acceptable for registration by the MINDA service of the Livestock Improvement Corporation (LIC) or by the relevant Breed Society because the calf is born eleven days or more either side of the specified calving date and the paternity is not able to be verified the seller shall refund 25% of the purchase price plus GST direct to the buyer. This clause 2 does not apply if the sale catalogue states that a bull was pastured after AB ceased.
3. Where a veterinary certificate is supplied at the date of sale certifying the female as being in-calf, no further liability will fall on the seller subject to liability under the other clauses contained in the Conditions of Sale. The buyer has the right to retest at their own expense before delivery is made from the place of sale.
4. Where a female is offered for sale as being in-calf, without a supporting veterinary certificate and the female is subsequently proved to be empty, the buyer has the right to return the female or carry out such disposal as the seller may instruct and the seller will refund direct to the buyer the purchase price plus the return transport costs.
5. Cows sold as not in-calf at the time of sale, shall be sold with a guarantee to breed. The term breed shall constitute producing a calf, dead or alive. Should the cow fail to produce a calf by the 31 December 2027, the seller shall refund in full the purchase price direct to the buyer.
6. Yearling heifers sold as unmated are sold with the guarantee to breed. The term breed shall constitute producing a calf, dead or alive. Should the heifer fail to produce a calf by the 31 December 2027, the seller shall refund in full the purchase price direct to the buyer.
7. In the case of a calf or yearling heifer being flushed for embryo transfer, either with or without success, all guarantees become null and void.
8. Where any female sold as being in-calf proves to be carrying a mummified calf, no liability will fall on the seller.
9. Any animal which is sold as in-calf but subsequently aborts the foetus after delivery is the responsibility of the buyer and no liability will fall on the seller.
10. Any claim to the auctioneers must be accompanied by a veterinary certificate.

EMBRYO GUARANTEES & CONDITIONS

1. Embryo transfer and delivery costs to be at the cost of the purchaser
2. Implantation organisation and costs are to be of the purchasers'
3. There is no guarantee to be made on the hold rates of embryos and to no liability of the vendor.

GENERAL CONDITIONS

- Delivery: At the fall of the hammer, livestock remain the vendors responsibility until delivery is taken.
- Insurance: If transit or annual insurance is required the purchaser is responsible to arrange.
- Instructions: Buyers must sign all dockets before leaving and have transport arranged.
- Transfers: Sellers are responsible for the completion of transfers. No buyer shall be entitled to withhold payments for the delay of transfer information.
- Cattle for Export: Breed Society must inspect as suitable for Export Certificates. The seller is responsible for the 15% commission payable on all cattle sold for export.
- Payment terms: Full payment is due 14 days after auction date.

UPCOMING DAIRY OR MACHINERY CLEARANCE SALE?

CONTACT CARRFIELDS TODAY TO DISCUSS YOUR OPTIONS



Catalogue designed by...

Carrfields 

Jacoba Gread

Livestock Marketing

027 238 0828

jacoba.gread@carrfields.co.nz

SNOWFED AMRBOSE TATTOO

VENDOR: SNOWFED FARM LTD, CANTERBURY



Great Grand Dam
SNOWFED LEGEND TONIO
 Photo: Dean Malcolm

SNOWFED AMBROSE TATTOO
 Photo: Supplied by vendor

MATING DETAILS: Vetted incalf & scanned to date to DNA profiled Holstein Bulls

P001.50 Official Publication of Livestock Improvement Corporation Limited and the NZ Holstein-Friesian Assn. Internal Animal Key = 4666129

Three Generation Pedigree



Snowfed Farm Limited
New Zealand

AE Herd Averages as at 25/04/2026
 Ancestry : 92% BW : -172/41 PW : -94/69

PTPT / HERDCODE : BWMM 6 / 3886
 LOCATION : S092-188-246 / 4
 DATE : 18/05/2026



REGISTERED HOLSTEIN-FRIESIAN

SNOWFED AMBROSE TATTOO
 Birth Ident: **BWMM-24-32**
 Breed: **PF F16** Sex: **FEMALE**
 Date of Birth: **25/07/2024** Classification:

BW (\$):	-109/17	PW (\$):	-78/5
Protein BV (kg):	16/22	Fertility BV (%):	-6.6/17
Fat BV (kg):	16/20	Func Surv BV (%):	0.8/16
Milk BV (ltr):	1207/22	Somatic Cell BV:	-0.51/21
Lwt BV (kg):	96/6		
Overall Opinion:	0.36/6	Dairy Conformation:	0.32/21
Udder Overall:	1.63/22		

Avg SCC at latest Lactation :

Age	Milk (ltr)	Protein (%)	Milkfat (%)	Days	LW	Herd BW
3 yr 0 m	6754	3.31	223	4.30	290	281
2 yr 0 m	4733	3.48	165	3.92	186	300 T
Avg	5744	3.38	194	4.14	238	291

Due to Calve : **10/08/2026** Bull :

Expected Calf

Bull	BW(\$):	PW(\$):
125780	Mating Date	
	10/10/2025 &	

The information on this report is as recorded on the LIC MINDA database as at date of print, and LIC does not warrant the accuracy of the information provided

PROGENESIS AMBROSE
 Oseas HB No: 000014227002/CAN (123741)
 Breed : **F F16**

BW (\$):	102/21
Protein BV (kg):	22/25
Fat BV (kg):	36/25
Milk BV (ltr):	1275/25
Liveweight BV (kg):	82/7
Fertility BV (%):	-6.9/23
Functional Survival BV (%):	1.2/23
Somatic Cell BV:	-0.64/25
Fat %:	4.3
Protein %:	3.3

SNOWFED TATTOO TONIO
 Birth Ident: **BWMM-22-36**
 Breed: **PF F16**

BW (\$):	-321/45	PW (\$):	-453/69
Protein BV (kg):	9/55	Fertility BV (%):	-6.2/43
Fat BV (kg):	-4/53	Func Surv BV (%):	0.3/36
Milk BV (ltr):	1138/57	SCC BV:	-0.38/54

Age	Milk (ltr)	Protein (%)	Milkfat (%)	Days	LW
3 yr 0 m	6754	3.31	223	4.30	290
2 yr 0 m	4733	3.48	165	3.92	186
Avg	5744	3.38	194	4.14	238

Traits other than production (2025)
 AM ST MSOO S W C RA R L US FU RU FT RT TL UO DC
 0 0 0 0 9 0 7 5 7 6 8 7 8 5 6 4 8 7

3STAR OH RANGER RED-ET
 Oseas HB No: 000688600952/DEU
 Breed: **F F16**

BW (\$):	292/49	Lwt BV (kg):	64/4
Protein BV (kg):	27/61	Fertility BV (%):	-8.3/57
Fat BV (kg):	56/61	Func Surv BV (%):	2.2/58
Milk BV (ltr):	1420/61	SCC BV:	-1.00/61

MYSTIQUE LAMBDA ANIS
 Oseas HB No: 000110896998/CAN
 Breed: **F F16**

BW (\$):		PW (\$):	
Age	Milk (ltr)	Protein (%)	Milkfat (%)
		(kg)	(kg)
		Days	LW

HOOGERHORST DG OH
 Oseas HB No: 000679520401/NLD
 Breed: **F F16** BW (\$): 199/52

LAKESIDE UPS RED RANGER
 Oseas HB No: 000761387020/NLD
 Breed: **F F16**

BW (\$):		PW (\$):	
Milk (%)	Protein (%)	Milkfat (%)	Days

FARNEAR DELTA-LAMBDA-ET
 Oseas HB No: 003125993715/USA (118902)
 Breed: **PF F16** BW (\$): 160/95

MYSTIQUE EXTREME ABRICOT
 Oseas HB No: 000109360757/CAN
 Breed: **F F16**

BW (\$):		PW (\$):	
Milk (%)	Protein (%)	Milkfat (%)	Days

MAVERICK CRUSH
 Oseas HB No: 000012042760/CAN
 Breed: **F F16** BW (\$): -400/68

DUCKETT G CHIP TOKYO-ET
 Oseas HB No: 000072366991/USA
 Breed: **F F16**

BW (\$):		PW (\$):	
Milk (%)	Protein (%)	Milkfat (%)	Days

DUCKETT CRUSH TATTOO-ET
 Oseas HB No: 003137052923/USA (118735)
 Breed: **PF F16**

BW (\$):	-352/86	Lwt BV (kg):	140/52
Protein BV (kg):	18/96	Fertility BV (%):	-7.3/92
Fat BV (kg):	-6/96	Func Surv BV (%):	1.5/77
Milk BV (ltr):	1316/97	SCC BV:	-0.43/95

SNOWFED UNIX TONI
 Birth Ident: **BWMM-20-84**
 Breed: **PF F16**

BW (\$):	-197/48	PW (\$):	-129/84
Age	Milk (ltr)	Protein (%)	Milkfat (%)
		(kg)	(kg)
		Days	LW

CRORTEAU LESPERRON UNIX
 Oseas HB No: 000107567492/CAN (114743)
 Breed: **PF F16** BW (\$): -203/89

SNOWFED LEGEND TONIO
 Birth Ident: **MGTP-14-22**
 Breed: **PF F16** **EXC**

BW (\$):	-163/48	PW (\$):	118/83
4 Lacts.	Milk (%)	Protein (%)	Milkfat (%)
	(kg)	(kg)	(kg)
	Days		

8351 3.37 281 3.89 325 281

Copyright 2026 LIC. All rights reserved

N = Induced T = At least 1 Abnormal Test in this Lactation
 D = Lactation values include at least 1 derived test

GeneMark DNA Profiled # = Parentage Uncertain D/S ✓ = Parentage Confirmed by DNA
 Indices exclude genomic information with the exception of some historical Herd BW values

P001.50

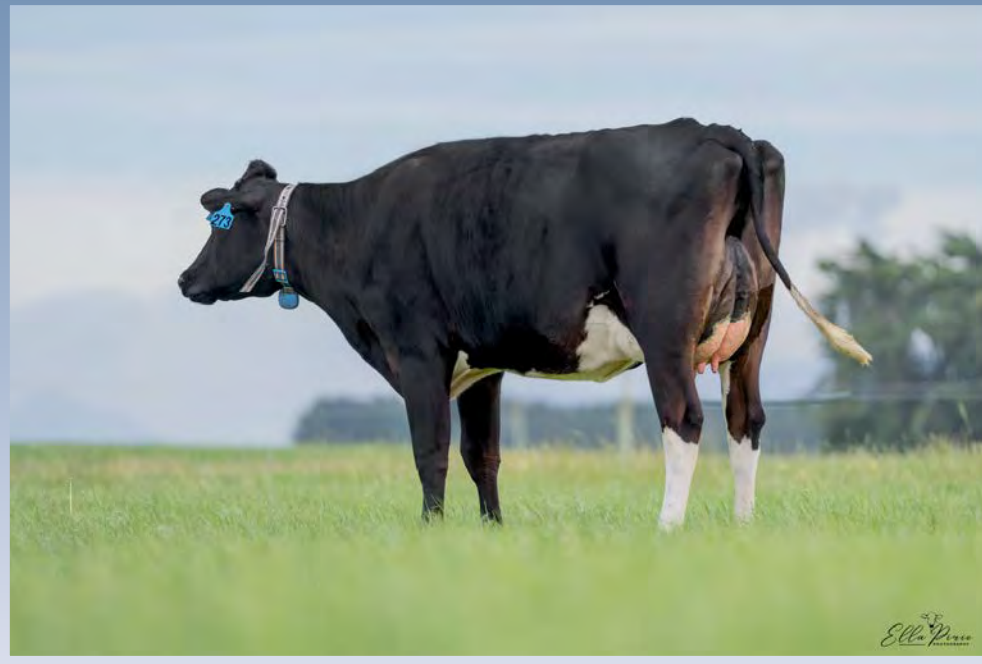

Maternal Sister of Lot
GLENALLA PERFECT HOKIE
 Photo: Ella Pirie Photography

P001.50 Official Publication of Livestock Improvement Corporation Limited and the NZ Holstein-Friesian Assn. Internal Animal Key = 46759241

Three Generation Pedigree



Glenalla Farm Limited
 New Zealand

AE Herd Averages as at 25/04/2026
 Ancestry : 93% BW : -160/43 PW : -80/67

PTPT / HERCODE : RJNP 6 / 41298
 LOCATION : S093-474-271 / 2
 DATE : 18/05/2026



REGISTERED HOLSTEIN-FRIESIAN

GLENALLA SK U HOKE

Birth Ident: **RJNP-24-149**

Breed: **PF F16** Sex: **FEMALE**
 Date of Birth: **1/08/2024** Classification:

BW (\$): **-209/40** PW (\$): **-178/15**
 Protein BV (kg): **9/47** Fertility BV (%): **-4.2/40**
 Fat BV (kg): **11/44** Func Surv BV (%): **0.7/38**
 Milk BV (ltr): **1113/45** Somatic Cell BV: **-0.21/46**
 Lwt BV (kg): **112/25**
 Overall Opinion: **0.26/24** Dairy Conformation: **0.41/40**
 Udder Overall: **1.70/46**
 Avg SCC at latest Lactation :

Age	Milk (ltr)	Protein (%)	Milkfat (%)	Days	LW	Herd BW
-----	------------	-------------	-------------	------	----	---------

S[✓] D[✓]

WALNUTLAWN SIDEKICK

Oseas HB No: **000012508113/CAN (118685)**

Breed: **PF F16** **G3**

BW (\$): **-286/93**
 Protein BV (kg): **-5/98**
 Fat BV (kg): **0/98**
 Milk BV (ltr): **342/98**
 Liveweight BV (kg): **104/78**
 Fertility BV (%): **-6.0/95**
 Functional Survival BV (%): **1.6/83**
 Somatic Cell BV: **-0.32/98**
 Fat %: **4.5**
 Protein %: **3.5**

GLENALLA UNIX HOKE

Birth Ident: **RJNP-19-37**

Breed: **PF F16** **G3**

BW (\$): **-129/51** PW (\$): **-58/86**
 Protein BV (kg): **22/59** Fertility BV (%): **-2.4/49**
 Fat BV (kg): **23/61** Func Surv BV (%): **-0.1/39**
 Milk BV (ltr): **1894/63** SCC BV: **-0.10/57**

Age	Milk (ltr)	Protein (%)	Milkfat (%)	Days	LW	
6 yr 0 m	9698	3.25	315	3.89	378	262
5 yr 0 m	9597	3.27	314	3.75	360	305
4 yr 0 m	9893	3.31	327	3.62	358	305 T 131
3 yr 1 m	7522	3.28	247	3.56	268	269 10
2 yr 2 m	5552	3.26	181	3.82	212	226 119

Avg [□] 8452 3.28 277 3.73 315 273 5 Lacts.

Traits other than production (2024)

AM	ST	MS	OO	S	W	C	R	A	R	L	U	S	F	R	T	L	U	O	D
0	0	0	0	0	0	0	0	0	0	0	0	0	0	0	0	0	0	0	0

WILLSBRO ABBOTT

Oseas HB No: **388380500583/GBR**

Breed: **F F16**

BW (\$): **-29/68** Lwt BV (kg): **86/44**
 Protein BV (kg): **9/75** Fertility BV (%): **-2.8/73**
 Fat BV (kg): **22/75** Func Surv BV (%): **-0.2/69**
 Milk BV (ltr): **804/76** SCC BV: **-0.50/75**

WALNUTLAWN MCCUTCHEN SUMMER

Oseas HB No: **000011120480/CAN**

Breed: **F F16**

Age	Milk (ltr)	Protein (%)	Milkfat (%)	Days	LW
-----	------------	-------------	-------------	------	----

STE ODILE SATISFACTION

Oseas HB No: **000107684748/CAN (116722)**

Breed: **F F16**

BW (\$): **-186/60**

WILLSBRO MOGLAMBER ET

Oseas HB No: **000012416103/GBR**

Breed: **F F16**

BW (\$): **-186/60**

Milk (%)	Protein (%)	Milkfat (%)	Days
----------	-------------	-------------	------

DE-SU BKM MCCUTCHEN 1174-ET

Oseas HB No: **00006990138/USA (112864)**

Breed: **PF F16**

BW (\$): **-347/91**

MISTY SPRINGS LAVANG

Oseas HB No: **000009979603/CAN**

Breed: **F F16**

BW (\$): **-186/60**

Milk (%)	Protein (%)	Milkfat (%)	Days
----------	-------------	-------------	------

AMIGHETTI NUMERO UNO

Oseas HB No: **017990915143/ITA (112777)**

Breed: **PF F16**

BW (\$): **-130/95**

REGAN-ALH DOMAIN DAYA-ET

Oseas HB No: **00006625459/USA**

Breed: **F F16**

BW (\$): **-186/60**

Milk (%)	Protein (%)	Milkfat (%)	Days
----------	-------------	-------------	------

WALNUTLAWN SOLOMON

Oseas HB No: **000011775998/CAN (115758)**

Breed: **PF F16**

BW (\$): **-186/60**

KAILEY ATWOOD HOKE

Birth Ident: **JXQP-14-9**

Breed: **PF F16** **EXC**

BW (\$): **-218/54** PW (\$): **64/83**

Milk (%)	Protein (%)	Milkfat (%)	Days
----------	-------------	-------------	------

Due to Calve : **22/07/2026** Bull : **125757**
 Expected Calf **WALNUTLAWN PG BOBBYORR**
 Bull Mating Date **16/10/2025**
 BW(\$): **-154/17** PW(\$): **-128/6**

The information on this report is as recorded on the LIC MINDA database as at date of print, and LIC does not warrant the accuracy of the information provided



RAUNUI DROPBOX APPLE-ET
Photo: Supplied by vendor



Great Grand Dam
KHW REGIMENT APPLE-RED EX96

2nd to 7th Dam
Classifications:

- VG87-CAN**
- EX96-USA**
- EX95-USA**
- EX93-USA**
- EX94-USA**
- EX96-USA**

Three Generation Pedigree



Robert & Stephanie Trainor
New Zealand

AE Herd Averages as at 25/04/2026
Ancestry : 86% BW : -81/47 PW : -6/66

PTPT / HERDCODE : DWFY 5 / 7849
LOCATION : N145-486-586 / 1
DATE : 8/05/2026



REGISTERED HOLSTEIN-FRIESIAN

RUANUI DROPBOX APPLE-ET

Birth Ident: DWFY-25-6

Breed: **PF F16** Sex: **FEMALE**
Date of Birth: **23/07/2025** Classification:
Genomic **G3** **S✓ D✓**
BW (\$): **125/40** PW (\$): **135/16**
Protein BV (kg): **31/47** Fertility BV (%): **-3.5/29**
Fat BV (kg): **42/47** Func Surv BV (%): **-0.4/23**
Milk BV (ltr): **1417/48** Somatic Cell BV: **-0.26/46**
Lwt BV (kg): **109/21**
Overall Opinion: **0.27/16** Dairy Conformation: **0.50/27**
Udder Overall: **1.79/40**
Avg SCC at latest Lactation :

Age	Milk (ltr)	Protein (%)	Milkfat (kg)	Days	LW	Herd BW
3 yr 0 m	7926	3.67	291	4.14	328	277
1 yr 11 m	6640	3.54	235	4.04	268	300
Avg	7283	3.61	263	4.09	298	289

Ruanui Dropbox Apple ET is from none other than the Apple family and Regiment Apple EX96 is up nice and close being the third dam. Lambda Apple I'm sure has a few more classification points up her sleeve.

The information on this report is as recorded on the LIC MINDA database as at date of print, and LIC does not warrant the accuracy of the information provided

KINGS-RANSOM DROPBOX-ET

Oseas HB No: 003224437486/USA (122787)

Breed: **F F16** **G3**
Genomic Indicator:
BW (\$): **296/75**
Protein BV (kg): **39/86**
Fat BV (kg): **56/87**
Milk BV (ltr): **1508/88**
Liveweight BV (kg): **104/47**
Fertility BV (%): **-1.3/54**
Functional Survival BV (%): **0.3/47**
Somatic Cell BV: **-0.63/84**
Fat %: **4.5**
Protein %: **3.5**

RUANUI LAMBDA APPLE-ET

Birth Ident: DWFY-22-36

Breed: **PF F16** **G3** **86 VG S✓ D✓**
Genomic **G3**
BW (\$): **-48/52** Lwt BV (kg): **113/33**
Protein BV (kg): **25/60** Fertility BV (%): **-5.7/48**
Fat BV (kg): **28/61** Func Surv BV (%): **-1.1/39**
Milk BV (ltr): **1344/62** SCC BV: **0.14/61**

Age	Milk (ltr)	Protein (%)	Milkfat (kg)	Days	LW
3 yr 0 m	7926	3.67	291	4.14	328
1 yr 11 m	6640	3.54	235	4.04	268
Avg	7283	3.61	263	4.09	289

Traits other than production (2025)
AM ST MSOO S W C RA R L US FU RU FT RT TL UO DC
0 0 0 0 9 0 7 4 6 6 8 9 9 5 8 3 8 7

AOT HIGHJUMP-ET

Oseas HB No: 003202768334/USA (120825)

Breed: **F F16**
Genomic Indicator:
BW (\$): **315/61** Lwt BV (kg): **94/24**
Protein BV (kg): **36/69** Fertility BV (%): **-7.4/54**
Fat BV (kg): **70/73** Func Surv BV (%): **-0.3/53**
Milk BV (ltr): **1445/73** SCC BV: **-0.56/73**

KINGS-RANSOM CASP DAZE-ET

Oseas HB No: 003146394969/USA

Breed: **F F16**
Genomic Indicator
Age Milk Protein Milkfat Days LW
(ltr) (%) (kg) (%) (kg) Days

FARNEAR DELTA-LAMBDA-ET

Oseas HB No: 003125993715/USA (118902)

Breed: **PF F16** **G3** **S✓**
Genomic Indicator:
BW (\$): **151/96** Lwt BV (kg): **127/88**
Protein BV (kg): **41/98** Fertility BV (%): **-3.9/94**
Fat BV (kg): **49/98** Func Surv BV (%): **-1.7/77**
Milk BV (ltr): **2007/99** SCC BV: **-0.42/98**

APPLE-PTS ALEXSEY-RED-ET

Oseas HB No: 003221166130/USA

Breed: **PF F16**
Genomic Indicator:
BW (\$): **151/96** Lwt BV (kg): **127/88**
Protein BV (kg): **41/98** Fertility BV (%): **-3.9/94**
Fat BV (kg): **49/98** Func Surv BV (%): **-1.7/77**
Milk BV (ltr): **2007/99** SCC BV: **-0.42/98**

Age	Milk (ltr)	Protein (%)	Milkfat (kg)	Days	LW
3 yr 0 m	7926	3.67	291	4.14	328
1 yr 11 m	6640	3.54	235	4.04	268
Avg	7283	3.61	263	4.09	289

PROGENESIS POSITIVE

Oseas HB No: 000012609140/CAN (118946)

Breed: **PF F16** **S✓**
Genomic Indicator: BW (\$): **364/82**
COOKIECUTTER DTA HABITAN-ET
Oseas HB No: 003134739087/USA
Breed: **F F16**
Genomic Indicator: PW (\$):
Milk Protein Milkfat Days
(%) (kg) (%) (kg) Days

CLAYNOOK CASPER-ET

Oseas HB No: 000012208585/CAN (120710)

Breed: **PF F16** **S✓**
Genomic Indicator: BW (\$): **370**
KINGS-RANSOM DELTA DESTINY
Oseas HB No: 003129373845/USA
Breed: **F F16**
Genomic Indicator: PW (\$):
Milk Protein Milkfat Days
(%) (kg) (%) (kg) Days

MR MOGUL DELTA 1427-ET

Oseas HB No: 00072128216/USA (117694)

Breed: **PF F16** **S✓**
Genomic Indicator: BW (\$): **125/91**
EDG LORETTE UNO 2198-ET
Oseas HB No: 00072437745/USA
Breed: **F F16**
Genomic Indicator: PW (\$):
Milk Protein Milkfat Days
(%) (kg) (%) (kg) Days

FARNEAR ALTITUDE-RED-ET

Oseas HB No: 003128013348/USA (119699)

Breed: **PF F16**
Genomic Indicator: BW (\$): **-359/74**
KHW REGIMENT APPLE-RED-ET
Oseas HB No: 000135511521/USA
Breed: **F F16**
Genomic Indicator: PW (\$):
Milk Protein Milkfat Days
(%) (kg) (%) (kg) Days



FINALLY LAMBDA STRESSLESS
Photo: Supplied by vendor

DETAILS: Freshly calved 15/05/26 & ready for Autumn mating/transitioning to Spring calving

Three Generation Pedigree



Fusion Genetics Limited
New Zealand

AE Herd Averages as at 25/04/2026
Ancestry: 100% BW: -211/43 PW: -110/63

PTPT / HERDCODE: MYPN 5 / 42377
LOCATION: N149-004-368 / 4
DATE: 21/05/2026



Breeder: Fusion Genetics Limited
Owner: Fusion Genetics Limited

REGISTERED HOLSTEIN-FRIESIAN

FINALLY LAMBDA STRESSLESS

Birth Ident: **TJMG-21-3** No. **220**
Breed: **PF F16** Sex: **FEMALE**
Date of Birth: **27/07/2021** Classification: **2024 85 VG**

BW (\$): -116/49 PW (\$): -404/76
Protein BV (kg): 17/56 Fertility BV (%): -6.7/45
Fat BV (kg): 21/56 Func Surv BV (%): -0.1/38
Milk BV (ltr): 1277/58 Somatic Cell BV: -0.22/54
Lwt BV (kg): 108/27
Overall Opinion: 0.43/24 Dairy Conformation: 0.40/45
Udder Overall: 1.67/53
Avg SCC at latest Lactation:

Age	Milk (ltr)	Protein (%)	Milkfat (kg)	Days	LW	Herd BW
3 yr 10 m	4920	3.48	171	4.71	232	212 T
3 yr 0 m	3877	3.61	140	4.63	179	203
1 yr 11 m	3236	3.33	108	4.24	137	215 T -198
Avg	4011	3.48	140	4.56	183	210 3 Lacts.

Traits other than production (2024)

AM ST MS OO S W C RA R L US FU RU FT RT TL UO DC
0 0 0 0 9 0 8 5 7 6 8 8 7 4 8 4 7 8

The information on this report is as recorded on the LIC MINDA database as at date of print, and LIC does not warrant the accuracy of the information provided

FARNEAR DELTA-LAMBDA-ET

Oseas HB No: 003125993715/USA (118902)
Breed: **PF F16** **G3** **S✓**

BW (\$): 160/95
Protein BV (kg): 44/98
Fat BV (kg): 52/98
Milk BV (ltr): 2176/98
Liveweight BV (kg): 134/85
Fertility BV (%): -3.3/95
Functional Survival BV (%): 0.8/81
Somatic Cell BV: -0.46/98
Fat %: 4.1
Protein %: 3.3

BUSYBROOK UNIX SIERRA

Birth Ident: **GMBR-19-217** No. **86 VG**
Breed: **PF F16** **G3** **S✓ D✓**

BW (\$): -191/50 PW (\$): 87/74
Protein BV (kg): 11/60 Fertility BV (%): 83/22
Fat BV (kg): 10/60 Func Surv BV (%): -7.1/47
Milk BV (ltr): 1261/62 SCC BV: -1.4/41
-0.15/58

Age	Milk (ltr)	Protein (%)	Milkfat (kg)	Days	LW
3 yr 10 m	2639	3.23	85	4.20	111
2 yr 11 m	6067	3.42	208	4.39	266
1 yr 11 m	5129	3.44	176	4.14	213
Avg	5598	3.43	192	4.27	239 289 2 Lacts.

Traits other than production (2021)

AM ST MS OO S W C RA R L US FU RU FT RT TL UO DC
8 8 4 8 9 8 7 4 8 5 9 8 8 5 8 3 8 7

MR MOGUL DELTA 1427-ET

Oseas HB No: 00072128216/USA (117694)
Breed: **PF F16** **G3** **S✓**

BW (\$): 103/89 Lwt BV (kg): 94/75
Protein BV (kg): 23/94 Fertility BV (%): -2.9/90
Fat BV (kg): 45/94 Func Surv BV (%): 0.1/78
Milk BV (ltr): 1566/95 SCC BV: -0.45/93

EDG LORETTE UNO 2198-ET

Oseas HB No: 000072437745/USA
Breed: **F F16**

Age	Milk (ltr)	Protein (%)	Milkfat (kg)	Days	LW

CRETEAU LESPERRON UNIX

Oseas HB No: 000107567492/CAN (114743)
Breed: **PF F16** **G3** **S✓**

BW (\$): -203/89 Lwt BV (kg): 82/60
Protein BV (kg): 10/98 Fertility BV (%): 1.2/95
Fat BV (kg): 3/98 Func Surv BV (%): -1.3/84
Milk BV (ltr): 1302/98 SCC BV: -0.18/97

KARATANE GW SARAH S3F

Birth Ident: **DGJL-13-23**
Breed: **SF F16** **G3** **S✓ EXC**

Age	Milk (ltr)	Protein (%)	Milkfat (kg)	Days	LW
9 yr 1 m	10274	3.31	340	3.98	409
7 yr 0 m	10605	3.39	359	4.43	470
6 yr 0 m	11003	3.38	371	4.24	467
5 yr 0 m	9616	3.56	343	3.99	383
4 yr 0 m	9716	3.56	346	3.95	384
Avg	9491	3.43	326	4.12	391 277 6 Lacts.

MOUNTFIELD SSI DCY MOGUL-ET

Oseas HB No: 003006972816/USA (112783)
Breed: **PF F16** **S✓** BW (\$): -92/97

MISS OCD ROBST DELICIOUS-ET

Oseas HB No: 003006989479/USA
Breed: **F F16**
BW (\$): Protein Milkfat
Milk (%) (kg) (%) (kg) Days

AMIGHETTI NUMERO UNO

Oseas HB No: 017990915143/ITA (112777)
Breed: **PF F16** **S✓** BW (\$): -130/95

VELTHUIS SNOWMAN LOR

Oseas HB No: 000011294716/CAN
Breed: **F F16**
BW (\$): Protein Milkfat
Milk (%) (kg) (%) (kg) Days

AMIGHETTI NUMERO UNO

Oseas HB No: 017990915143/ITA (112777)
Breed: **PF F16** **S✓** BW (\$): -130/95

REGAN-ALH DOMAIN DAYL-ET

Oseas HB No: 00006625459/USA
Breed: **F F16**
BW (\$): Protein Milkfat
Milk (%) (kg) (%) (kg) Days

GILLETTE WINDBROOK

Oseas HB No: 000007816429/CAN (111726)
Breed: **PF F16** **S✓** BW (\$): -197/95

KARATANE PPLAY SALLY S2F

Birth Ident: **DGJL-10-65**
Breed: **SF F15J1** **EXC** **S✓**

BW (\$): -239/52 PW (\$): -198/85
Milk (%) (kg) (%) (kg) Days
9578 3.37 323 3.39 325 275

FAIRVIEW DOORMAN M RENATO

VENDOR: FUSION GENETICS LTD, MANAWATU

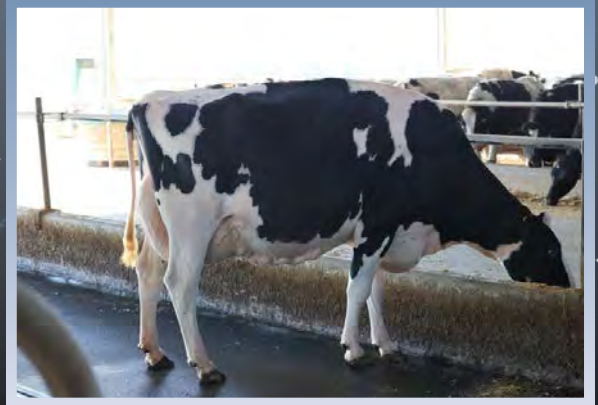

Grand Dam
FAIRVIEW SOLM RENATO EX92

FAIRVIEW DOORMAN M RENATO
Photo: Supplied by vendor

**MATING DETAILS: Vetted incalf & scanned to date,
to the Hereford bull**

P001.50 Official Publication of Livestock Improvement Corporation Limited and the NZ Holstein-Friesian Assn. Internal Animal Key = 46434493

Three Generation Pedigree



Fusion Genetics Limited
New Zealand

AE Herd Averages as at 25/04/2026
Ancestry : 100% BW : -211/43 PW : -110/63

PTPT / HERDCODE : MYPN 5 / 42377
LOCATION : N149-004-368 / 4
DATE : 21/05/2026



Breeder : Fusion Genetics Limited
Owner : Fusion Genetics Limited

REGISTERED HOLSTEIN-FRIESIAN

FAIRVIEW DOORMAN M RENATO
Birth Ident: J JLH-24-12

Breed: PF F16 **Sex:** FEMALE
Date of Birth: 30/01/2024

BW (\$):	-379/28	PW (\$):	-307/10
Protein BV (kg):	6/33	Fertility BV (%):	-10.9/28
Fat BV (kg):	-6/32	Func Surv BV (%):	1.8/24
Milk BV (ltr):	895/34	Somatic Cell BV:	-0.55/32
Lwt BV (kg):	127/12		

Overall Opinion: 0.41/14 Dairy Conformation: 0.61/29
Udder Overall: 1.56/31
Avg SCC at latest Lactation :

Age	Milk (ltr)	Protein (%)	Milkfat (%)	Days	LW	Herd BW
5 yr 7 m	12147	3.14	381	3.27	397	295
4 yr 3 m	6744	3.36	226	3.50	236	305 T
1 yr 11 m	5588	3.30	185	3.75	210	305 -9
Avg	8160	3.24	264	3.44	281	302 3 Lacts.

Due to Calve : 13/08/2026 Bull :
Expected Calf
Bull Mating Date & Mating Date

BW(\$): PW(\$):
Mating Date

FAIRVIEW DOORMAN MASTER
Birth Ident: J JLH-20-99

Breed : PF F16 **G3** **SVD**

BW (\$):	-394/53
Protein BV (kg):	-1/60
Fat BV (kg):	-9/61
Milk BV (ltr):	427/63
Liveweight BV (kg):	116/28
Fertility BV (%):	-13.1/62
Functional Survival BV (%):	2.4/45
Somatic Cell BV:	-0.58/59
Fat %:	4.1
Protein %:	3.5

FAIRVIEW TATOO RENATO
Birth Ident: J JLH-19-116

Breed: PF F16 **G3** **SVD**

BW (\$):	-365/47	PW (\$):	-392/82
Protein BV (kg):	14/57	Fertility BV (%):	-8.8/39
Fat BV (kg):	-3/56	Func Surv BV (%):	1.2/42
Milk BV (ltr):	1362/60	SCC BV:	-0.51/54

Age	Milk (ltr)	Protein (%)	Milkfat (%)	Days	LW
5 yr 7 m	12147	3.14	381	3.27	397
4 yr 3 m	6744	3.36	226	3.50	236
1 yr 11 m	5588	3.30	185	3.75	210
Avg	8160	3.24	264	3.44	281

Traits other than production (2025)
AM ST MS OO S W C RA R L US FU RU FT RT TL UO DC
0 0 0 0 9 0 8 4 9 5 9 9 8 6 8 3 9 8

VAL-BISSON DOORMAN
Oseas HB No: 000107281711/CAN (113875)

Breed: PF F16 **G3** **S**

BW (\$):	-328/95	Lwt BV (kg):	143/82
Protein BV (kg):	8/98	Fertility BV (%):	-6.7/96
Fat BV (kg):	-3/98	Func Surv BV (%):	4.6/91
Milk BV (ltr):	786/99	SCC BV:	-0.77/98

FAIRVIEW WINDGD MISSY-ET
Birth Ident: J JLH-15-38

Breed: PF F16 **G3** **S** **85 VG**

BW (\$):	-234/56	PW (\$):	-50/86
----------	---------	----------	--------

Age	Milk (ltr)	Protein (%)	Milkfat (%)	Days	LW
8 yr 3 m	6687	3.67	245	4.25	284
6 yr 6 m	7902	3.62	286	4.14	327
5 yr 5 m	8453	3.65	308	4.02	340
3 yr 10 m	7079	3.67	260	4.34	307
2 yr 3 m	7147	3.56	254	4.05	289
Avg	7454	3.63	271	4.15	309

Plus 1 unprinted lactation

DUCKETT CRUSH TATOO-ET
Oseas HB No: 003137052923/USA (118735)

Breed: PF F16 **G3** **S**

BW (\$):	-352/86	Lwt BV (kg):	140/52
Protein BV (kg):	18/96	Fertility BV (%):	-7.3/92
Fat BV (kg):	-6/96	Func Surv BV (%):	1.5/77
Milk BV (ltr):	1316/97	SCC BV:	-0.43/95

FAIRVIEW SOLM RENATO-ET
Birth Ident: J JLH-16-11

Breed: PF F16 **G3** **S** **92 D**

BW (\$):	-327/52	PW (\$):	-90/86
----------	---------	----------	--------

Age	Milk (ltr)	Protein (%)	Milkfat (%)	Days	LW
9 yr 0 m	12122	3.16	383	3.91	474
7 yr 0 m	9190	3.33	306	3.98	366
5 yr 7 m	9509	3.33	316	3.87	368
3 yr 8 m	8505	3.35	285	3.49	297
2 yr 5 m	6796	3.32	226	3.40	231
Avg	9224	3.29	303	3.76	347

DE-SU 521 BOOKEM-ET
Oseas HB No: 000066636657/USA (111874)

Breed: PF F16 **S** **85 VG**

VAL-BISSON SHOTTLE IMELDA
Oseas HB No: 000106173432/CAN

Breed: F F16

BW (\$):		PW (\$):	
Milk (%)		Protein (%)	
Milkfat (%)		Milkfat (%)	
Days		Days	

GILLETTE WINDBROOK
Oseas HB No: 000007816429/CAN (111726)

Breed: PF F16

BW (\$):		PW (\$):	
Milk (%)		Protein (%)	
Milkfat (%)		Milkfat (%)	
Days		Days	

EASTSIDE LEWISDALE GOLD MISSY
Oseas HB No: 000007808378/CAN

Breed: PF F16 **SVD**

BW (\$):		PW (\$):	
Milk (%)		Protein (%)	
Milkfat (%)		Milkfat (%)	
Days		Days	

MAVERICK CRUSH
Oseas HB No: 000012042760/CAN

Breed: F F16

BW (\$):		PW (\$):	
Milk (%)		Protein (%)	
Milkfat (%)		Milkfat (%)	
Days		Days	

DUCKETT G CHIP TOKYO-ET
Oseas HB No: 000072366991/USA

Breed: F F16

BW (\$):		PW (\$):	
Milk (%)		Protein (%)	
Milkfat (%)		Milkfat (%)	
Days		Days	

WALNUTLAWN SOLOMON
Oseas HB No: 000011775998/CAN (115758)

Breed: PF F16 **S**

BW (\$):		PW (\$):	
Milk (%)		Protein (%)	
Milkfat (%)		Milkfat (%)	
Days		Days	

FAIRVIEW ALLEN RENATO
Birth Ident: J JLH-05-99

Breed: PF F16 **EXC** **S**

BW (\$):		PW (\$):	
Milk (%)		Protein (%)	
Milkfat (%)		Milkfat (%)	
Days		Days	

Copyright 2026 LIC. All rights reserved

N = Induced T = At least 1 Abnormal Test in this Lactation
D = Lactation values include at least 1 derived test

 GeneMark DNA Profiled # = Parentage Uncertain D / S ✓ = Parentage Confirmed by DNA
Indices exclude genomic information with the exception of some historical Herd BW values



WAIPIRI BRIBE LIZZY
Photo: Ella Pirie Photography

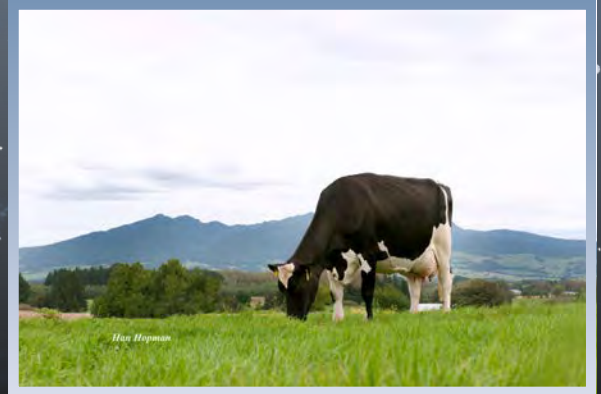

Great Grand Dam
WAIPIRI OMAN LIZA-ET EX2
Photo: Hana Hopman

P001.50 Official Publication of Livestock Improvement Corporation Limited and the NZ Holstein-Friesian Assn. Internal Animal Key = 43936550

Three Generation Pedigree



David & Philippa Fullerton
New Zealand

AE Herd Averages as at 25/04/2026
Ancestry : 100% BW : -176/46 PW : -81/72

PTPT / HERDCODE : DVLB 2 / 22297
LOCATION : N065-692-350 / 1
DATE : 18/05/2026



REGISTERED HOLSTEIN-FRIESIAN

WAIPIRI BRIBE LIZZY

Birth Ident: **DVLB-22-1** No. 485
Breed: **PF F16** Sex: **FEMALE**
Date of Birth: **30/01/2022** Classification: **2024 89 VG**

BW (\$): -124/36 PW (\$): 135/68
Protein BV (kg): 21/44 Fertility BV (%): -9.8/33
Fat BV (kg): 16/46 Func Surv BV (%): 1.7/30
Milk BV (ltr): 1174/48 Somatic Cell BV: -0.73/43
Lwt BV (kg): 115/14
Overall Opinion: 0.11/13 Dairy Conformation: 0.32/21
Udder Overall: 1.34/24
Avg SCC at latest Lactation : 31/7

Age	Milk (ltr)	Protein (%)	Milkfat (%)	Days	LW	Herd BW
3 yr 3 m	11774	3.49	4.11	3.98	469	305
2 yr 2 m	7019	3.59	252	4.58	322	305 T

Avg 9397 3.53 332 4.21 395 305 2 Lacts.

Super Pedigree, big production VG89 max., sleek black show cow. Bribé Lizzy VG89 will catch your eye. In our show cow and Semex On-Farm groups and ready to take the next step into the showing. Big production, 880 ms, scored 9 for udder. High, wide rear udder. Due 1st August to Sexed Hi-Praise. If you are wanting your next young show cow breeders, Waipiri is giving you a head start. Back to Oman Liza Et.2, the Famous cow who put Waipiri on the world map. Huge Opportunity!

AM ST MS OO	S	W	C	R	A	R	L	U	S	F	U	R	U	F	T	R	T	L	U	O	D	C
0 0 0 0	9	0	8	5	8	5	9	9	9	5	5	4	9	8								

Due to Calve : **01/08/2026** Bull : **125744**
Expected Calf **BEYOND HI-PRAISE-ET**
BW(\$): 62/14 PW(\$): 88/6

Bull Mating Date
125744 25/10/2025
125744 3/10/2025

Information on this report is as recorded on the LIC MINDA database as at date of print, and LIC does not warrant the accuracy of the information provided

WAIPIRI DOORMAN BRIBE-ET

Birth Ident: **DVLB-19-103**
Breed: **PF F16**

BW (\$): -322/44
Protein BV (kg): 12/49
Fat BV (kg): 3/50
Milk BV (ltr): 1091/51
Liveweight BV (kg): 143/27
Fertility BV (%): -9.5/46
Functional Survival BV (%): 2.3/43
Somatic Cell BV: -0.55/50
Fat %: 3.9
Protein %: 3.3

WAIPIRI BALISTO LIZZY

Birth Ident: **DVLB-19-358**
Breed: **PF F16**

BW (\$): -28/52 PW (\$): -42/84
Protein BV (kg): 22/61 Lwt BV (kg): 87/29
Fat BV (kg): 17/62 Fertility BV (%): -8.7/48
Milk BV (ltr): 948/63 Func Surv BV (%): 1.1/44
SCC BV: -0.72/57

Age	Milk (ltr)	Protein (%)	Milkfat (%)	Days	LW
5 yr 7 m	8766	3.59	315	4.45	390
4 yr 7 m	9313	3.43	320	4.12	383
3 yr 6 m	6118	3.75	229	4.50	276
2 yr 4 m	7878	3.59	283	3.97	313

Avg 8019 3.58 287 4.25 340 304 4 Lacts.

Traits other than production (2024)
AM ST MS OO S W C R A R L U S F U R U FT RT TL U O D C
0 0 0 0 9 0 8 4 7 6 7 6 6 6 6 8 4 6 8

VAL-BISSON DOORMAN

Oseas HB No: 000107281711/CAN (113875)
Breed: **PF F16**

BW (\$): -328/95 Lwt BV (kg): 143/82
Protein BV (kg): 8/98 Fertility BV (%): -6.7/96
Fat BV (kg): -3/98 Func Surv BV (%): 4.6/91
Milk BV (ltr): 786/99 SCC BV: -0.77/98

EATONHOLME ATWOOD BRIE-ET

Oseas HB No: 000072726383/USA
Breed: **F F16**

BW (\$): Age Milk Protein Milkfat
(ltr) (%) (kg) (%) (kg) Days LW

JACOBS SID BEAUTY-ET
Oseas HB No: 000107591051/CAN
Breed: **F F16**

BW (\$): Protein Milkfat
Milk (%) (kg) (%) (kg) Days

DE-SU 11236 BALISTO-ET

Oseas HB No: 000070625988/USA (117891)
Breed: **PF F16**

BW (\$): 6/96 Lwt BV (kg): 84/86
Protein BV (kg): 26/99 Fertility BV (%): -10.9/98
Fat BV (kg): 22/99 Func Surv BV (%): 1.7/90
Milk BV (ltr): 800/99 SCC BV: -0.57/99

WAIPIRI DESTRY LIZZY-ET

Birth Ident: **DVLB-13-56**
Breed: **PF F16**

BW (\$): -78/57 PW (\$): 38/86
Age Milk Protein Milkfat
(ltr) (%) (kg) (%) (kg) Days LW

7 yr 8 m 10236 3.50 358 3.64 373 305 -246
6 yr 3 m 10676 3.33 356 3.82 408 305 -1
4 yr 5 m 10466 3.21 336 3.41 356 305 -39
3 yr 2 m 9699 3.27 318 3.27 317 297 -41
2 yr 1 m 8540 3.39 289 3.73 318 305 45

Avg 9923 3.34 331 3.57 355 303 5 Lacts.

DE-SU 521 BOOKEM-ET

Oseas HB No: 000066636657/USA (111874)
Breed: **PF F16**

BW (\$): Protein Milkfat
Milk (%) (kg) (%) (kg) Days

MAPLE-DOWNS-I G W ATWOOD-ET

Oseas HB No: 000068956379/CAN (110747)
Breed: **PF F16**

BW (\$): Protein Milkfat
Milk (%) (kg) (%) (kg) Days

DE-SU 521 BOOKEM-ET

Oseas HB No: 000066636657/USA (111874)
Breed: **PF F16**

BW (\$): Protein Milkfat
Milk (%) (kg) (%) (kg) Days

DE-SU 199-ET

Oseas HB No: 000069490353/USA
Breed: **F F16**

BW (\$): Protein Milkfat
Milk (%) (kg) (%) (kg) Days

WAIPIRI OMAN LIZA-ET
Birth Ident: **DVLB-06-4**
Breed: **PF F16 EX2**

BW (\$): -70/88 PW (\$): 767/91
6 Lacts. Protein Milkfat
Milk (%) (kg) (%) (kg) Days
13380 3.33 445 3.58 480 304

WAIPIRI BRUINS TOTE (TW)

VENDOR: D & F FULLERTON, WAIKATO

MATING DETAILS: AI mated & tailed with Holstein & Hereford Bulls 15.10.25-20.12.25, scanned incalf



WAIPIRI BRUINS TOTE (TW)
Photo: Ella Pirie Photography



Grand Dam
WAIPIRI BROKAW•TOTIE-ET EX2
Photo: Dean Malcolm



Sister to Dam
WAIPIRI MOGUL TOTIE EX95

Three Generation Pedigree



David & Philippa Fullerton
New Zealand

AE Herd Averages as at 25/04/2026
Ancestry : 100% BW : -176/46 PW : -81/72

PTPT / HERDCODE : DVLB 2 / 22297
LOCATION : N065-692-350 / 1
DATE : 18/05/2026



REGISTERED HOLSTEIN-FRIESIAN

WAIPIRI BRUINS TOTE (TW)

Birth Ident: **DVLB-24-13**

Breed: **PF F16** Sex: **FEMALE**
Date of Birth: **2/03/2024** Classification:

BW (\$): **-102/21** PW (\$): **-40/8**
Protein BV (kg): **25/25** Fertility BV (%): **-10.9/23**
Fat BV (kg): **28/26** Func Surv BV (%): **0.0/19**
Milk BV (ltr): **1420/27** Somatic Cell BV: **-0.14/25**
Lwt BV (kg): **125/9**
Overall Opinion: **0.32/8** Dairy Conformation: **0.48/30**
Udder Overall: **1.49/20**
Avg SCC at latest Lactation :

Age	Milk (ltr)	Protein (%)	Milkfat (kg)	Days	LW	Herd BW
-----	------------	-------------	--------------	------	----	---------

Flare Totie is the Ex. Sister to the Famous Waipiri Mogul Totie Ex.95. Joint highest classified cow in NZ and the highest pointed individual for the Waikato Semex On-Farm Competition 2026. Long line-up of Ex. Cows and been by Bruin's the udder specialist makes this long bodied black heifer pretty special. Talk to Michael Terspra or Stu Lister on their wonderful Totie. Investment and make up your own mind. Lovely heifer.

Due to Calve : **07/07/2026** Bull : **123733**
Expected Calf **OCD TROOPER SHEEPSTER-ET**

Bull **123733** Mating Date **29/09/2025 & 10/10/2025 - 20/12/2025**
The information on this report is as recorded on the LIC MINDA database as at date of print, and LIC does not warrant the accuracy of the information provided

JACOBS BRUINS

Oseas HB No: **000120600956/CAN (123743)**

Breed : **F F16**

BW (\$): **-86/38**
Protein BV (kg): **24/42**
Fat BV (kg): **26/41**
Milk BV (ltr): **1673/42**
Liveweight BV (kg): **121/26**
Fertility BV (%): **-7.3/44**
Functional Survival BV (%): **-0.3/37**
Somatic Cell BV: **-0.43/43**
Fat %: **3.9**
Protein %: **3.2**

WAIPIRI FLARE TOTIE

Birth Ident: **DVLB-19-333**

Breed: **PF F16**

BW (\$): **-117/42** PW (\$): **-38/84**
Protein BV (kg): **25/53** Fertility BV (%): **-14.5/42**
Fat BV (kg): **29/55** Func Surv BV (%): **0.2/34**
Milk BV (ltr): **1175/57** SCC BV: **0.14/50**

Age	Milk (ltr)	Protein (%)	Milkfat (kg)	Days	LW	
5 yr 10 m	10009	3.56	356	4.25	426	300
4 yr 5 m	8922	3.84	342	4.60	411	305
3 yr 0 m	8838	3.44	304	4.06	359	305
1 yr 9 m	6519	3.50	228	3.97	259	273
Avg	8572	3.59	308	4.24	364	296

Traits other than production (2025)
AM ST MS OO S W C R A R L US FU RU FT RT TL UO DC
0 0 0 0 9 0 8 4 8 6 9 9 9 4 6 5 9 8

FARNEAR DELTA-LAMBDA-ET

Oseas HB No: **003125993715/USA (118902)**

Breed: **PF F16**

BW (\$): **160/95** Lwt BV (kg): **134/85**
Protein BV (kg): **44/98** Fertility BV (%): **-3.3/95**
Fat BV (kg): **52/98** Func Surv BV (%): **0.8/81**
Milk BV (ltr): **2176/98** SCC BV: **-0.46/98**

JACOBS HIGH OCTANE B

Oseas HB No: **000110481411/CAN**

Breed: **F F16**

BW (\$): **130/11** PW (\$): **120/28**
Protein BV (kg): **13/80** Fertility BV (%): **-13.6/68**
Fat BV (kg): **28/81** Func Surv BV (%): **1.1/57**
Milk BV (ltr): **626/83** SCC BV: **-0.11/79**

WAIPIRI DOORMAN FLARE-ET

Birth Ident: **DVLB-16-102 (118954)**

Breed: **PF F16**

BW (\$): **-128/66** Lwt BV (kg): **120/28**
Protein BV (kg): **13/80** Fertility BV (%): **-13.6/68**
Fat BV (kg): **28/81** Func Surv BV (%): **1.1/57**
Milk BV (ltr): **626/83** SCC BV: **-0.11/79**

WAIPIRI BROKAW TOTIE-ET

Birth Ident: **DVLB-14-125**

Breed: **PF F16**

BW (\$): **-77/53** PW (\$): **302/86**
Age Milk (ltr) Protein (%) Milkfat (kg) Days LW
6 yr 11 m **13796** **3.63** **501** **3.43** **474** **305** **330**
6 yr 0 m **11147** **3.33** **371** **3.87** **432** **286** **42**
5 yr 1 m **10597** **3.32** **352** **3.92** **415** **255** **132**
4 yr 0 m **9184** **3.40** **312** **3.67** **337** **305** **-157**
3 yr 1 m **10019** **3.17** **318** **3.37** **337** **267** **114**
Plus 2 unprinted lactations
Avg **10549** **3.37** **356** **3.64** **384** **280** **6** Lacts.

MR MOGUL DELTA 1427-ET

Oseas HB No: **00072128216/USA (117694)**

Breed: **PF F16**

BW (\$): **103/89**
EDG LORETTE UNO 2198-ET
Oseas HB No: **000072437745/USA**
Breed: **F F16**

BW (\$): **103/89**
Milk Protein Milkfat
(%) (kg) (%) (kg) Days

STANTONS HIGH OCTANE

Oseas HB No: **000011696704/CAN (115857)**

Breed: **PF F16**

BW (\$): **177/80**
JACOBS GOLDWYN BRITANY-ET
Oseas HB No: **000104579319/CAN**
Breed: **F F16**

BW (\$): **177/80**
Milk Protein Milkfat
(%) (kg) (%) (kg) Days

VAL-BISSON DOORMAN

Oseas HB No: **000107281111/CAN (113875)**

Breed: **PF F16**

BW (\$): **-328/95**
OAK LODGE GOLDWYN FRAN-ET
Birth Ident: **BCVK-13-72**
Breed: **PF F16** **EXC** **S/D**

BW (\$): **-143/56** PW (\$): **374/76**
3 Lacts. Protein Milkfat
Milk (%) (kg) (%) (kg) Days
5814 3.59 209 4.62 269 235

MR ATWOOD BROKAW-ET

Oseas HB No: **000140602463/USA (112729)**

Breed: **PF F16**

BW (\$): **-298/82**
WAIPIRI DESTROY TOMO-ET
Birth Ident: **DVLB-12-48**
Breed: **PF F16** **EXC** **S/D**

BW (\$): **-88/70** PW (\$): **597/85**
5 Lacts. Protein Milkfat
Milk (%) (kg) (%) (kg) Days
12687 3.20 406 3.65 463 305



EMERALD SIDEKICK CALI
Photo: Supplied by vendor



Grand Dam
JACOBS FEVER CAEL EX96
Photo: Vicki Fletcher

- Nominated for Holstein Canada Cow of the Year 2025

Next Dams
COMBINATION CHAMPION CROSBY EX92 EXC

MATING DETAILS: Vetted incalf & scanned to date to DNA profiled Holstein Bulls

P001.50 Official Publication of Livestock Improvement Corporation Limited Internal Animal Key = 47301977

New Zealand

Three Generation Pedigree

AE Herd Averages as at 22/05/2026
Ancestry : 92% BW : -167/42 PW : -88/70

PTPT / HERDCODE : BWMM 6 / 3886
LOCATION : S092-188-246 / 4
DATE : 27/05/2026

EMERALD SIDEKICK CALI
Birth Ident: BWMM-24-382
Breed: F F16 Sex: FEMALE
Date of Birth: 11/09/2024 Classification:

BW (\$):	-237/39	PW (\$):	-188/14
Protein BV (kg):	1/45	Fertility BV (%):	-5.7/39
Fat BV (kg):	5/42	Func Surv BV (%):	0.6/37
Milk BV (ltr):	756/43	Somatic Cell BV:	-0.41/45
Lwt BV (kg):	95/25		

Overall Opinion: 0.21/24 Dairy Conformation: 0.42/39
Udder Overall: 1.62/45
Avg SCC at latest Lactation :

Age	Milk (ltr)	Protein (%)	Milkfat (%)	Days	LW	Herd BW
4 yr 1 m	7678	3.35	257	4.25	326	256
3 yr 1 m	7053	3.35	236	4.76	335	253
2 yr 0 m	6421	3.37	216	4.14	266	288
Avg	7050	3.35	237	4.38	309	266

Due to Calve : 13/08/2026 Bull :
Expected Calf
Bull Mating Date & BW(\$): PW(\$):

The information on this report is as recorded on the LIC MINDA database as at date of print, and LIC does not warrant the accuracy of the information provided

WALNUTLAWN SIDEKICK
Oseas HB No: 000012508113/CAN (118685)
Breed: PF F16 G3

BW (\$):	-274/93
Protein BV (kg):	-4/98
Fat BV (kg):	1/98
Milk BV (ltr):	329/98
Liveweight BV (kg):	104/78
Fertility BV (%):	-6.0/95
Functional Survival BV (%):	1.7/83
Somatic Cell BV:	-0.34/98
Fat %:	4.5
Protein %:	3.5

SNOWFED UNIX CAEL
Birth Ident: BWMM-21-5
Breed: F F16 G3

BW (\$):	-189/46	PW (\$):	77/78
Protein BV (kg):	7/54	Fertility BV (%):	-5.4/44
Fat BV (kg):	9/54	Func Surv BV (%):	-0.4/37
Milk BV (ltr):	1184/55	SCC BV:	-0.48/52

Age	Milk (ltr)	Protein (%)	Milkfat (%)	Days	LW
4 yr 1 m	7678	3.35	257	4.25	326
3 yr 1 m	7053	3.35	236	4.76	335
2 yr 0 m	6421	3.37	216	4.14	266
Avg	7050	3.35	237	4.38	309

Traits other than production (2025)
AM ST MS OO S W C R A R L L US FU RU FT RT TL UD OC
0 0 0 0 9 0 7 5 7 6 8 8 8 8 6 9 4 7 8

WILLSBRO ABBOTT
Oseas HB No: 388380500583/GBR
Breed: F F16

BW (\$):	-22/68	Lwt BV (kg):	86/44
Protein BV (kg):	9/75	Fertility BV (%):	-2.7/73
Fat BV (kg):	22/75	Func Surv BV (%):	-0.1/69
Milk BV (ltr):	809/76	SCC BV:	-0.51/75

WALNUTLAWN MCCUTCHEN SUMMER
Oseas HB No: 00001120480/CAN
Breed: F F16

BW (\$):		Milk (ltr)	Protein (%)	Milkfat (%)	PW (\$):	Days	LW
Age		(ltr)	(%)	(%)	(%)	(kg)	

STE ODILE SATISFACTION
Oseas HB No: 000107684748/CAN (116722)
Breed: F F16 BW (\$): -185/60

WILLSBRO MOGUL AMBER ET
Oseas HB No: 000012416103/GBR
Breed: F F16

BW (\$):		Milk (ltr)	Protein (%)	Milkfat (%)	PW (\$):	Days	LW
Age		(ltr)	(%)	(%)	(%)	(kg)	

DE-SU BKM MCCUTCHEN 1174-ET
Oseas HB No: 00006999138/USA (112864)
Breed: PF F16 BW (\$): -343/91

MISTY SPRINGS LAVANG
Oseas HB No: 000009979603/CAN
Breed: F F16

BW (\$):		Milk (ltr)	Protein (%)	Milkfat (%)	PW (\$):	Days	LW
Age		(ltr)	(%)	(%)	(%)	(kg)	

AMIGHETTI NUMERO UNO
Oseas HB No: 017990915143/ITA (112777)
Breed: PF F16 BW (\$): -131/95

REGAN-ALH DOMAIN DAYA-ET
Oseas HB No: 000066625459/USA
Breed: F F16

BW (\$):		Milk (ltr)	Protein (%)	Milkfat (%)	PW (\$):	Days	LW
Age		(ltr)	(%)	(%)	(%)	(kg)	

CRACKHOLM FEVER
Oseas HB No: 000103631566/CAN (110877)
Breed: PF F16 BW (\$): -262/95

COMBINATION CHAMPION CROSBY
Oseas HB No: 000102713546/CAN
Breed: F F16

BW (\$):		Milk (ltr)	Protein (%)	Milkfat (%)	PW (\$):	Days	LW
Age		(ltr)	(%)	(%)	(%)	(kg)	

NZAEL

N = Inced T = At least 1 Abnormal Test in this Lactation S = GeneMark DNA Profiled # = Parentage Uncertain D / S ✓ = Parentage Confirmed by DNA
D = Lactation values include at least 1 derived test Indices exclude genomic information with the exception of some historical Herd BW values

Copyright 2026 LIC. All rights reserved P001.50



EMERALD HASITALL CAEL
Photo: Supplied by vendor



Grand Dam
JACOBS FEVER CAEL EX96
Photo: Vicki Fletcher

- Nominated for Holstein Canada Cow of the Year 2025

Next Dams
COMBINATION CHAMPION CROSBY EX92 EXC

Three Generation Pedigree



New Zealand

AE Herd Averages as at 22/05/2026
Ancestry : 92% BW : -167/42 PW : -88/70

PTPT / HERDCODE : BWMM 6 / 3886
LOCATION : S092-188-246 / 4
DATE : 29/05/2026

EMERALD HASIT CAEL

Birth Ident: **BWMM-25-233**

Breed: **F F16** Sex: **FEMALE**
Date of Birth: **12/09/2025** Classification:

BW (\$): **-134/30** PW (\$): **-93/9**
Protein BV (kg): **22/35** Fertility BV (%): **-8.1/24**
Fat BV (kg): **22/36** Func Surv BV (%): **-0.4/17**
Milk BV (ltr): **1595/37** Somatic Cell BV: **-0.32/35**
Lwt BV (kg): **123/11**
Overall Opinion: **0.38/13** Dairy Conformation: **0.59/29**
Udder Overall: **1.59/38**
Avg SCC at latest Lactation :

Age	Milk (ltr)	Protein (%)	Milkfat (kg)	Days	LW	Herd BW
-----	------------	-------------	--------------	------	----	---------

DNA results for dam are currently in production however this lot sells with the guarantee of being the correct genetics & being able to be fully registered.

The information on this report is as recorded on the LIC MINDA database as at date of print, and LIC does not warrant the accuracy of the information provided

DUCKETT PFCT HAS IT ALL-ET

Oseas HB No: **003235342391/USA (122811)**

Breed: **F F16** **G3** **S✓**

BW (\$): **-76/58**
Protein BV (kg): **38/66**
Fat BV (kg): **35/70**
Milk BV (ltr): **2005/72**
Liveweight BV (kg): **160/23**
Fertility BV (%): **-10.8/44**
Functional Survival BV (%): **-0.3/25**
Somatic Cell BV: **-0.16/68**
Fat %: **3.9**
Protein %: **3.3**

SNOWFED UNIX CAEL

Birth Ident: **BWMM-21-5**

Breed: **F F16** **G3** **S✓**

BW (\$): **-189/46** PW (\$): **77/78**
Protein BV (kg): **7/54** Fertility BV (%): **-5.4/44**
Fat BV (kg): **9/54** Func Surv BV (%): **-0.4/37**
Milk BV (ltr): **1184/55** SCC BV: **-0.48/52**

Age	Milk (ltr)	Protein (%)	Milkfat (kg)	Days	LW
4 yr 1 m	7678	3.35	257	4.25	326
3 yr 1 m	7053	3.35	236	4.76	335
2 yr 0 m	6421	3.37	216	4.14	266
Avg	7050	3.35	237	4.38	309

Traits other than production (2025)

AM ST MSOO S W C RA R L US FU RU FT RT TL UO DC
0 0 0 0 9 0 7 5 7 6 8 8 8 6 9 4 7 8

SIEMERS RENGD PERFECT-ET

Oseas HB No: **003200124761/USA (122702)**

Breed: **F F16** **G3** **S✓**

BW (\$): **218/88** Lwt BV (kg): **189/72**
Protein BV (kg): **53/93** Fertility BV (%): **-5.8/87**
Fat BV (kg): **68/93** Func Surv BV (%): **-0.3/60**
Milk BV (ltr): **2022/94** SCC BV: **0.03/92**

S-S-I DOC HAVE NOT 8783-ET

Oseas HB No: **003143722146/USA**

Breed: **PF F16**

Age	Milk (ltr)	Protein (%)	Milkfat (kg)	Days	LW
-----	------------	-------------	--------------	------	----

CROTEAU LESPERRON UNIX

Oseas HB No: **000107567492/CAN (114743)**

Breed: **PF F16** **G3** **S✓**

BW (\$): **-204/89** Lwt BV (kg): **83/60**
Protein BV (kg): **10/98** Fertility BV (%): **1.3/95**
Fat BV (kg): **3/98** Func Surv BV (%): **-1.2/84**
Milk BV (ltr): **1280/98** SCC BV: **-0.17/97**

JACOBS FEVER CAEL

Oseas HB No: **0001069981393/CAN**

Breed: **PF F16**

Age	Milk (ltr)	Protein (%)	Milkfat (kg)	Days	LW
-----	------------	-------------	--------------	------	----

S-S-I PR RENEGADE-ET

Oseas HB No: **003142352961/USA (120830)**

Breed: **PF F16** BW (\$): **187/84**

SIEMERS LMDA PARIS 27856-ET

Oseas HB No: **003141495692/USA**

Breed: **F F16** PW (\$):

Milk (%)	Protein (kg)	Milkfat (%)	(kg)	Days
----------	--------------	-------------	------	------

WOODCREST KING DOC

Oseas HB No: **003132417775/USA (117717)**

Breed: **PF F16** BW (\$): **-257/85**

FLY-HIGHER JEDI HAVE

Oseas HB No: **003132362543/USA**

Breed: **F F16** PW (\$):

Milk (%)	Protein (kg)	Milkfat (%)	(kg)	Days
----------	--------------	-------------	------	------

AMIGHETTI NUMERO UNO

Oseas HB No: **017990915143/ITA (112777)**

Breed: **PF F16** **S✓** BW (\$): **-131/95**

REGAN-ALH DOMAIN DAYA-ET

Oseas HB No: **000066625459/USA**

Breed: **F F16** PW (\$):

Milk (%)	Protein (kg)	Milkfat (%)	(kg)	Days
----------	--------------	-------------	------	------

CRACKHOLM FEVER

Oseas HB No: **000103631566/CAN (110877)**

Breed: **PF F16** **S✓** BW (\$): **-262/95**

COMBINATION CHAMPION CROSBY

Oseas HB No: **000102713546/CAN**

Breed: **F F16** PW (\$):

Milk (%)	Protein (kg)	Milkfat (%)	(kg)	Days
----------	--------------	-------------	------	------

5x SEXED ALCOVE EMBRYOS FROM:

VENDOR: BRIAN HAMMOND, WAIKATO

Dam of Embryos

**WAIPIRI SHOTTLE FINSCO EXC
PICSTION SHOTTLE PI-ET**

S	W	C	RA	R	L	US	FU	RU	FT	RT	TL	UO	DC
9	9	8	4	7	6	8	9	8	5	7	4	8	8

Age	Lts	%P	(kg)	%F	(kg)	Days
5 yr 4m	3882	3.37	131	3.77	146	96
3 yr 2m	9374	3.37	316	3.57	335	305
2 yr 2m	5513	3.31	182	3.80	209	274

Grand Dam

**WAIPIRI SOLOMON FRAN VG89
WALNUTLAWN SOLOMON**

- Holstein & All Breeds Junior Champion NZDE 2019

Age	Lts	%P	(kg)	%F	(kg)	Days
5 yr 3m	9769	3.24	317	3.66	357	305
2 yr 5m	8435	3.23	272	3.77	318	305

Great Grand Dam

**OAK LODGE GOLDWYN FRAN ET
EXC**

- Intermediate Champion NZDE 2018

4th to 8th Dams

QUALITY GIBSON FINSCO EX95-E23*

- HM All Otairo 5-yr-old 2008
- Dam of All Canadian Breeders Herd 2010
- Dam of Quality Goldwyn Flansco EX95

QUALITY BC FRANSTISCO EX96-3E*15

- 2x Grand & Supreme Champion Royal Winter Fair
- 5x All Canadian
- Cow of the Year 2005
- 18 Excellent Daughters

PLUSHANSKI FRANCISCO VG86

**PLUSHANSKI VALIANT FRAN
EX90*35**

PLUSHANSKI CHIEF FAITH EX94-4E



Dam of Embryos

**WAIPIRI SHOTTLE FINSCO EXC
PICSTION SHOTTLE PI-ET**

Photo: Supplied by vendor

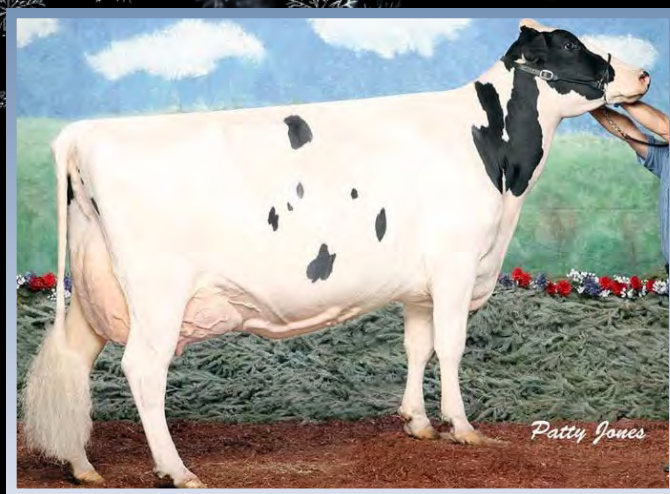

5th Dam

QUALITY BC FRANSTISCO EX96-3E*15

- 2x Grand & Supreme Champion Royal Winter Fair, 5x All Canadian, Cow of the Year 2005, & 18 Excellent Daughters

STORED AT: RSG

5x SEXED DROPBOX EMBRYOS FROM:

VENDOR: BRIAN HAMMOND, WAIKATO

Dam of Embryos

**WAIPIRI SHOTTLE FINSCO EXC
PICSTION SHOTTLE PI-ET**

S	W	C	RA	R	L	US	FU	RU	FT	RT	TL	UO	DC
9	9	8	4	7	6	8	9	8	5	7	4	8	8

Age	Lts	%P	(kg)	%F	(kg)	Days
5 yr 4m	3882	3.37	131	3.77	146	96
3 yr 2m	9374	3.37	316	3.57	335	305
2 yr 2m	5513	3.31	182	3.80	209	274

Grand Dam

**WAIPIRI SOLOMON FRAN VG89
WALNUTLAWN SOLOMON**

- Holstein & All Breeds Junior Champion NZDE 2019

Age	Lts	%P	(kg)	%F	(kg)	Days
5 yr 3m	9769	3.24	317	3.66	357	305
2 yr 5m	8435	3.23	272	3.77	318	305

Great Grand Dam

**OAK LODGE GOLDWYN FRAN ET
EXC**

- Intermediate Champion NZDE 2018

4th to 8th Dams

QUALITY GIBSON FINSCO EX95-E23*

- HM All Otairo 5-yr-old 2008
- Dam of All Canadian Breeders Herd 2010
- Dam of Quality Goldwyn Flansco EX95

QUALITY BC FRANSTISCO EX96-3E*15

- 2x Grand & Supreme Champion Royal Winter Fair
- 5x All Canadian
- Cow of the Year 2005
- 18 Excellent Daughters

**PLUSHANSKI FRANCISCO VG86
PLUSHANSKI VALIANT FRAN
EX90*35**

PLUSHANSKI CHIEF FAITH EX94-4E



Dam of Embryos

**WAIPIRI SHOTTLE FINSCO EXC
PICSTION SHOTTLE PI-ET**

Photo: Supplied by vendor



5th Dam

QUALITY BC FRANSTISCO EX96-3E*15

- 2x Grand & Supreme Champion Royal Winter Fair, 5x All Canadian, Cow of the Year 2005, & 18 Excellent Daughters

STORED AT: RSG



WAIOKURA SAGE LILY
Photo: Supplied by vendor

MATING DETAILS: Incalf to Sexed Semen!

P001.50 Official Publication of Livestock Improvement Corporation Limited and the NZ Holstein-Friesian Assn.
Internal Animal Key = 45368519

Three Generation Pedigree

Page Dairies Limited
New Zealand

Herd Averages as at 25/04/2026
Ancestry : 99% BW : 121/46 PW : 238/75

PTPT / HERDCODE : RDMG 4 / 40407
LOCATION : N129-990-305 / 4
DATE : 20/05/2026

REGISTERED HOLSTEIN-FRIESIAN SUPPLEMENTARY S[✓] G3

WAIOKURA SAGE LILY S1F

Birth Ident: RDMG-23-9 No. 19

Breed: SF F16 Sex: FEMALE
Date of Birth: 10/07/2023 Classification:

BW (\$):	270/40	PW (\$):	306/58
Protein BV (kg):	13/45	Fertility BV (%):	-0.5/32
Fat BV (kg):	44/46	Func Surv BV (%):	0.7/21
Milk BV (ltr):	319/49	Somatic Cell BV:	0.47/43
Lwt BV (kg):	33/30		

Overall Opinion: 0.22/25 Dairy Conformation: 0.27/45
Udder Overall: 0.83/33
Avg SCC at latest Lactation : 33/5

Age	Milk	Protein	Milkfat	Days	LW	Herd		
2 yr 1 m	5214	4.04	211	5.85	305	240	BW	121/46
	Avg	5214	4.04	211	5.85	305	240	1 Lacts.

Ex Discovery Project heifer with big components and an interesting pedigree. She has finished her 1st lactation at 616kg with a 5.93% Fat and 4.17% Protein. One of the top young prospects in the herd from a very consistent family that goes back a long way for us

MAH FINN SAGE-ET S1F

Birth Ident: HPLM-21-3 (122056)

Breed: SF F16 S[✓] D[✓] G3

BW (\$):	403/92
Protein BV (kg):	14/91
Fat BV (kg):	49/91
Milk BV (ltr):	1/93
Liveweight BV (kg):	9/96
Fertility BV (%):	2.3/85
Functional Survival BV (%):	2.4/45
Somatic Cell BV:	0.58/90
Fat %:	6
Protein %:	4.2

WAIOKURA SILVER LILY S3F

Birth Ident: RDMG-21-30

Breed: SF F16

BW (\$):	108/44	PW (\$):	183/54
Protein BV (kg):	14/51	Fertility BV (%):	-3.3/42
Fat BV (kg):	37/52	Func Surv BV (%):	-1.0/36
Milk BV (ltr):	773/54	SCC BV:	0.44/49

Age	Milk	Protein	Milkfat	Days	LW			
1 yr 11 m	3985	3.42	136	5.57	222	172	BW	316
	Avg	3985	3.42	136	5.57	222	172	1 Lacts.

MILL-RIDGE TS FINN-ET S1F

Birth Ident: FVLD-19-91 (120001)

Breed: SF F16 S[✓] D[✓] G3

BW (\$):	417/99	Lwt BV (kg):	26/99
Protein BV (kg):	18/99	Fertility BV (%):	7.0/99
Fat BV (kg):	46/99	Func Surv BV (%):	5.0/96
Milk BV (ltr):	310/99	SCC BV:	-0.18/99

MAH ST SAFFRON S1F

Birth Ident: HPLM-19-140

Breed: SF F16 S[✓] D[✓] G3

BW (\$):	285/63	PW (\$):	695/86
----------	--------	----------	--------

Age	Milk	Protein	Milkfat	Days	LW			
4 yr 11 m	7932	4.39	348	5.49	436	305	BW	
3 yr 11 m	7093	4.64	329	5.37	381	279	632	
1 yr 11 m	4976	4.61	229	5.44	271	285	577	
	Avg	6667	4.53	302	5.44	363	290	3 Lacts.

TAFTS GR SUPERVISOR S1F

Birth Ident: DRQ-17-30 (118070)

Breed: SF F16 S[✓] D[✓]

BW (\$): 212/99

MILL-RIDGE WAS FAY-RR S2F

Birth Ident: MYM-15-261

Breed: SF F15J1 82 GP S[✓]

BW (\$):	325/73	PW (\$):	637/90			
6 Lacts.	Protein	Milkfat				
	Milk (%)	(kg)	(%)	(kg)	Days	
	6314	4.01	253	5.75	363	258

STOUPES BG TRIUMPHANT S1F

Birth Ident: GFBM-15-119 (116013)

Breed: SF F16 S[✓] D[✓]

BW (\$): 244/98

MAH SB SURPRISE-ET S2F

Birth Ident: HPLM-16-5

Breed: SF F15J1 83 GP S[✓] D[✓]

BW (\$):	198/62	PW (\$):	436/81			
3 Lacts.	Protein	Milkfat				
	Milk (%)	(kg)	(%)	(kg)	Days	
	6321	4.13	261	4.66	295	255

SEAGULL-BAY SILVER-ET

Oseas HB No: 000072156794/USA (114993)

Breed: PF F16 S[✓] G3

BW (\$):	-29/83	Lwt BV (kg):	80/63
Protein BV (kg):	7/89	Fertility BV (%):	-9.1/85
Fat BV (kg):	35/89	Func Surv BV (%):	-0.4/78
Milk BV (ltr):	1053/89	SCC BV:	0.07/88

WAIOKURA BEAMER LILY S2F

Birth Ident: RDMG-18-42

Breed: SF F15J1 S[✓] G3

BW (\$):	147/51	PW (\$):	320/87
----------	--------	----------	--------

Age	Milk	Protein	Milkfat	Days	LW			
6 yr 11 m	7827	3.96	310	5.26	412	268	T	
5 yr 11 m	8899	4.05	360	4.70	418	305		
5 yr 0 m	9048	4.04	365	4.81	435	299	398	
3 yr 11 m	9195	3.97	365	4.78	439	297	503	
2 yr 11 m	8703	4.00	348	4.92	428	305	466	
	Avg	8449	4.02	339	4.85	410	295	6 Lacts.

SAN RAY FM BEAMER-ET S2F

Birth Ident: MHT-10-20 (111037)

Breed: SF F14J2 S[✓] D[✓]

BW (\$): 186/99

WAIOKURA LAVA LILY S3F

Birth Ident: DKR-15-207

Breed: SF F16 82 GP

BW (\$):	25/52	PW (\$):	42/84			
4 Lacts.	Protein	Milkfat				
	Milk (%)	(kg)	(%)	(kg)	Days	
	7832	3.85	302	3.96	310	280

Due to Calve : 17/08/2026 Bull : 125701
Expected Calf **WILRA S-S-1 ASTRAGALUS-ET**
BW(\$): 297/15 PW(\$): 306/6

Bull Mating Date
125701 8/11/2025
125701 19/10/2025

The information on this report is as recorded on the LIC MINDA database as at date of print, and LIC does not warrant the accuracy of the information provided

N = Induced T = At least 1 Abnormal Test in this Lactation
D = Lactation details include at least one derived test

= GeneMark DNA Profiled # = Parentage Uncertain D / S ✓ = Parentage Confirmed by DNA
Indices exclude genomic information with the exception of some historical Herd BW values

Copyright 2026 LIC. All rights reserved
P001.50



WAIAU SUPERV SKYLAR-ET
Photo: Supplied by vendor



Livestock Improvement Corporation
New Zealand

Three Generation Pedigree



AE Herd Averages as at Ancestry : BW : PW :

PTPT / HERDCODE : LOCATION : DATE : 7/05/2026

Waiau Superv Skylar ET

Birth Ident: **MRTW-21-20** No. 242

Breed: **FJ F11J5** Sex: **FEMALE**

Date of Birth: **8/04/2021** Classification:

Genomic **G3** **S✓ D✓**

BW (\$):	215/67	PW (\$):	710/87
Protein BV (kg):	-1/72	Fertility BV (%):	1.3/55
Fat BV (kg):	30/73	Func Surv BV (%):	2.6/51
Milk BV (ltr):	-266/74	Somatic Cell BV:	0.10/72
Lwt BV (kg):	-4/62		

Overall Opinion: **0.35/47** Dairy Conformation: **-0.06/56**

Udder Overall: **-0.28/58**

Avg SCC at latest Lactation : **20/5**

Age	Milk (ltr)	Protein (%)	Milkfat (%)	(kg)	Days	LW	Herd BW
4 yr 4 m	6481	4.17	270	6.04	392	268	670
3 yr 4 m	5215	3.94	205	5.49	286	266	954
2 yr 4 m	3681	3.73	145	5.67	220	179	642
Avg	5192	3.98	207	5.77	299	238	3 Lacts.

Waiau SuperV Skylar ET is a very rear chance to purchase a direct daughter of Shepherds Syndy who sold for \$32,000 at the 2019 Shepherds dispersal. She is a maternal sister to the top bull, Allbreeds Kasba Kcarcken (521050) who has a BW of 585/98. This cow will not disappoint with her no nonsense attitude to produce. Calving early so will start a good family for someone.

Due to Calve : **27/07/2026** Bull : **321714**

Expected Calf **ARKANS ACHIEVEMENT**

Genomic Indicator: BW(\$): **355/37** PW(\$): **383/13**

Bull Mating Date **321714** **21/10/2025**

The information on this report is as recorded on the LIC MINDA database as at date of print, and LIC does not warrant the accuracy of the information provided

TAFTS GR SUPERVISOR S1F

Birth Ident: **DRQ-17-30** (118070)

Breed: **SF F16** **G3** **S✓ D✓**

Genomic Indicator:

BW (\$):	245/99
Protein BV (kg):	25/99
Fat BV (kg):	35/99
Milk BV (ltr):	641/99
Liveweight BV (kg):	45/99
Fertility BV (%):	2.0/99
Functional Survival BV (%):	2.4/97
Somatic Cell BV:	0.07/99
Fat %:	4.8
Protein %:	3.8

SHEPHERDS SYNDY

Birth Ident: **CGPX-15-104**

Breed: **JF J11F5** **G3** **S✓ D✓**

Genomic Indicator:

BW (\$):	367/85	PW (\$):	693/91
Protein BV (kg):	0/88	Fertility BV (%):	-31/82
Fat BV (kg):	36/88	Func Surv BV (%):	-0.1/75
Milk BV (ltr):	-620/89	SCC BV:	1.4/64

Age	Milk (ltr)	Protein (%)	Milkfat (%)	(kg)	Days	LW	
9 yr 1 m	6107	4.39	268	5.69	348	266	1351
7 yr 11 m	4660	4.32	202	5.69	265	235	1302
6 yr 1 m	6008	4.33	260	5.37	323	285	722
4 yr 0 m	5518	4.69	259	6.61	365	305 T	501
2 yr 11 m	3616	4.75	172	7.50	271	253	491
2 yr 0 m	2791	4.66	130	7.94	222	226	447
Avg	4783	4.50	215	6.25	299	262	6 Lacts.

GALATEA MGH REGIMENT S1F

Birth Ident: **CNH-15-149** (116016)

Breed: **SF F16** **G3** **S✓ D✓**

Genomic Indicator:

BW (\$):	177/98	Lwt BV (kg):	12/98
Protein BV (kg):	21/99	Fertility BV (%):	4.1/99
Fat BV (kg):	3/99	Func Surv BV (%):	3.8/94
Milk BV (ltr):	385/99	SCC BV:	0.02/99

DAM:

Birth Ident: **DRQ-14-3**

Breed: **F F16** **G3** **S✓ D✓**

Genomic Indicator:

BW (\$):	312/79	PW (\$):	586/89
----------	---------------	----------	---------------

Age	Milk (ltr)	Protein (%)	Milkfat (%)	(kg)	Days	LW	
7 yr 0 m	6497	3.68	239	5.51	358	280	384
4 yr 0 m	7928	3.70	293	4.49	356	218	287
3 yr 0 m	5250	3.96	208	4.95	260	221	219
2 yr 0 m	6430	3.79	243	5.23	336	284	238
Avg	6526	3.77	246	5.02	328	251	4 Lacts.

MOURNE GROVE HOTHOUSE S2F

Birth Ident: **HCGP-09-90** (110080)

Breed: **SF F16** **G3** **S✓ D✓**

Genomic Indicator: BW (\$): **102/99**

CAVALIER MINT BLOSSOM S0F

Birth Ident: **CMQ-10-66**

Breed: **SF F16** **85 VG** **S✓**

Genomic Indicator: BW (\$): **319/74** PW (\$): **447/90**

9 Lacts.	Protein	Milkfat			
	(%) (kg)	(%) (kg) Days			
D 6063	3.97	240	5.13	311	256

VAN HEUVENS VA REMEDY S1F

Birth Ident: **BCWM-08-6** (109142)

Breed: **SF F16** **S✓ D✓**

Genomic Indicator: BW (\$): **134/99**

DAM:

Birth Ident: **DRQ-12-30**

Breed: **F F16** **S✓ D✓**

Genomic Indicator: BW (\$): **328/76** PW (\$): **852/89**

8 Lacts.	Protein	Milkfat			
	(%) (kg)	(%) (kg) Days			
5880	3.89	229	5.35	315	252

LYNBROOK TERRIFIC ET S3J

Birth Ident: **DQBT-08-38** (309084)

Breed: **SJ J16** **G3,G1** **S✓ D✓**

Genomic Indicator:

BW (\$):	244/99	Lwt BV (kg):	-51/99
Protein BV (kg):	-4/99	Fertility BV (%):	5.6/99
Fat BV (kg):	2/99	Func Surv BV (%):	3.4/99
Milk BV (ltr):	-474/99	SCC BV:	-0.06/99

DAM:

Birth Ident: **CGPX-12-88**

Breed: **FJ F10J6** **G3** **S✓**

Genomic Indicator:

BW (\$):	262/73	PW (\$):	733/89
----------	---------------	----------	---------------

Age	Milk (ltr)	Protein (%)	Milkfat (%)	(kg)	Days	LW	
5 yr 0 m	5358	4.15	222	6.01	322	244	362
3 yr 11 m	5149	4.19	216	6.28	323	261	390
3 yr 0 m	4344	4.20	183	6.01	261	241	428
1 yr 11 m	3435	4.15	143	6.42	220	257	391
Avg	4571	4.17	191	6.16	282	251	4 Lacts.

FERRAIG ADMIRAL S3J

Birth Ident: **KXC-96-305** (664092)

Breed: **SJ J16** **S✓ D✓**

Genomic Indicator: BW (\$): **100/96**

LYNBROOK OM TRICK ET S3J

Birth Ident: **DQBT-05-10**

Breed: **SJ J16** **EX2** **S✓ D✓**

Genomic Indicator: BW (\$): **94/86** PW (\$): **284/82**

3 Lacts.	Protein	Milkfat			
	(%) (kg)	(%) (kg) Days			
6440	3.93	253	4.69	302	265

PRIESTS SIERRA

Birth Ident: **HHRV-10-1** (511011)

Breed: **FJ F11J5** **S✓ D✓**

Genomic Indicator: BW (\$): **234/99**

DAM:

Birth Ident: **CGPX-07-28**



Breed: **FJ F8J8**

Genomic Indicator: BW (\$): **102/62** PW (\$): **276/89**

9 Lacts.	Protein	Milkfat			
	(%) (kg)	(%) (kg) Days			
3701	4.25	157	6.50	240	241

Copyright 2026 LIC. All rights reserved

N = In-cared T = At least 1 Abnormal Test in this Lactation
D = Lactation details include at least one derived test

 = GeneMark DNA Profiled # = Parentage Uncertain
 = Parentage Confirmed by DNA
g Indices evaluated by LIC using genomic information



PPHV-20-2
Photo: Supplied by vendor

MATING DETAILS: Vetted incalf & scanned to date to the Hereford bull

P001.50 Official Publication of Livestock Improvement Corporation Limited Internal Animal Key = 41405798

Three Generation Pedigree

LIC
Livestock Improvement Corporation
New Zealand

AE Herd Averages as at Ancestry : **BW** : **PW** :

MINDA
PTPT / HERDCODE :
LOCATION :
DATE : 7/05/2026

Birth Ident: PRHV-20-2 No. 241

Breed: **JF J10F6** Sex: **FEMALE**
Date of Birth: **12/07/2020** Classification:

Genomic

BW (\$):	230/49	PW (\$):	550/81
Protein BV (kg):	7/55	Fertility BV (%):	1.9/43
Fat BV (kg):	17/56	Func Surv BV (%):	1.2/37
Milk BV (ltr):	-21/59	Somatic Cell BV:	-0.25/52
Lwt BV (kg):	-4/36		

Overall Opinion: -0.04/31 Dairy Conformation: 0.41/35
Udder Overall: 0.37/35
Avg SCC at latest Lactation : 12/6

Age	Milk (ltr)	Protein (%)	Milkfat (kg)	Days	LW	Herd BW
4 yr 10 m	7526	4.05	305	5.43	409	305
3 yr 0 m	4480	4.22	189	5.81	260	305
2 yr 1 m	3114	4.09	127	5.53	172	214
Avg	5040	4.11	207	5.56	280	275

Absolutely mighty dairy cow who just oozes production with ease.

Due to Calve : **06/09/2026** Bull :

Expected Calf

Genomic Indicator:	BW(\$):	PW(\$):
Bull Mating Date		
NM 30/11/2025		
320029 10/11/2025		

Information on 2015 09 22 is as recorded on the LIC MINDA database as at date of print, and LIC does not warrant the accuracy of the information provided

RIVERVIEW AND DEXTER S2J
Birth Ident: **HFYM-14-92 (315009)**

Breed: **SJ J16** **G3** **S/D** ✓

Genomic Indicator:

BW (\$):	290/99
Protein BV (kg):	3/99
Fat BV (kg):	15/99
Milk BV (ltr):	-310/99
Liveweight BV (kg):	-26/99
Fertility BV (%):	4.7/99
Functional Survival BV (%):	2.0/97
Somatic Cell BV:	-0.39/99
Fat %:	5.4
Protein %:	4.1

DAM:
Birth Ident: **PRHV-18-9**
Breed: **FJ F12J3**

Genomic

BW (\$):	32/54	PW (\$):	-329/85
Protein BV (kg):	4/61	Lwt BV (kg):	17/38
Fat BV (kg):	3/62	Fertility BV (%):	1.5/47
Milk BV (ltr):	13/65	Func Surv BV (%):	0.1/40
		SCC BV:	0.23/58

Age	Milk (ltr)	Protein (%)	Milkfat (kg)	Days	LW
4 yr 0 m	2966	4.22	125	4.61	137
3 yr 1 m	3037	4.07	123	4.46	135
2 yr 0 m	2574	4.19	108	4.49	115
Avg	2859	4.16	119	4.52	129

ARRIETA NN DEGREE ET
Birth Ident: **JYNN-07-21 (308583)**

Breed: **PJ J16** **G3,G1** **S/D** ✓

Genomic Indicator:

BW (\$):	211/99	Lwt BV (kg):	-44/99
Protein BV (kg):	-8/99	Fertility BV (%):	3.1/99
Fat BV (kg):	13/99	Func Surv BV (%):	1.4/99
Milk BV (ltr):	-634/99	SCC BV:	0.00/99

DAM:
Birth Ident: **HFYM-12-24**
Breed: **J J15F1** **G3** **S/D** ✓

Genomic Indicator

BW (\$):	220/71	PW (\$):	330/91
----------	--------	----------	--------

Age	Milk (ltr)	Protein (%)	Milkfat (kg)	Days	LW
8 yr 1 m	5274	4.44	234	5.93	313
7 yr 2 m	5058	4.05	205	5.39	273
6 yr 0 m	5744	4.29	246	4.94	284
5 yr 0 m	6284	3.90	245	4.99	313
4 yr 1 m	5281	3.84	203	5.19	274
Avg	5345	4.09	219	5.39	288

Plus 2 unprinted lactations

NOAKES NEVVY SJJ
Birth Ident: **CCCK-00-54 (301104)**
Breed: **SJ J16** **S/D** ✓
Genomic Indicator: BW (\$): 73/99

ARRIETA SAMUAL DESI
Birth Ident: **JYNN-02-6**
Breed: **PJ J16** **VG2** **S/D** ✓
Genomic Indicator: BW (\$): 25/67 PW (\$): 118/92

9 Lacts.	Protein	Milkfat	Milk (%)	(kg)	(%)	(kg)	Days
	4062	4.53	184	5.89	239	274	

OKURA LIKA MURMUR S3J
Birth Ident: **CFWR-05-95 (306549)**
Breed: **SJ J16** **S/D** ✓
Genomic Indicator: BW (\$): 103/99

DAM:
Birth Ident: **HFYM-10-6**
Breed: **JF J13F3** **S** ✓
Genomic Indicator: BW (\$): 556/90

8 Lacts.	Protein	Milkfat	Milk (%)	(kg)	(%)	(kg)	Days
	6606	3.68	243	5.02	332	255	

SAN RAY FM BEAMER-ET S2F
Birth Ident: **MHT-10-20 (111037)**

Breed: **SF F14J2** **G3** **S/D** ✓

Genomic Indicator:

BW (\$):	215/99	Lwt BV (kg):	33/99
Protein BV (kg):	24/99	Fertility BV (%):	0.1/99
Fat BV (kg):	25/99	Func Surv BV (%):	1.1/99
Milk BV (ltr):	512/99	SCC BV:	0.45/99

DAM:
Birth Ident: **PRHV-12-48**
Breed: **FJ F9J5**

Genomic Indicator:

BW (\$):	-44/52	PW (\$):	170/81
----------	--------	----------	--------

Age	Milk (ltr)	Protein (%)	Milkfat (kg)	Days	LW
9 yr 0 m	2191	4.10	90	4.57	100
8 yr 0 m	4864	3.72	181	4.08	198
7 yr 1 m	5813	3.78	220	4.65	270
5 yr 11 m	5010	3.96	198	4.90	246
4 yr 11 m	3218	3.92	126	6.15	198
Avg	4330	3.88	168	4.92	213

Plus 3 unprinted lactations

FAIRMONT MINT-EDITION
Birth Ident: **FVDJ-04-7 (105038)**
Breed: **PF F16** **S/D** ✓
Genomic Indicator: BW (\$): 122/99

SRB KERDENE SKELTON BUST
Birth Ident: **KCJ-00-41**
Breed: **SF F12J4** **EXC** **S** ✓
Genomic Indicator: BW (\$): -29/89 PW (\$): 243/93

10 Lacts.	Protein	Milkfat	Milk (%)	(kg)	(%)	(kg)	Days
	5788	3.97	230	4.79	277	281	

BUSY BROOK ROBUST-ET S3F
Birth Ident: **GMBR-10-144 (111079)**
Breed: **SF F16** **S/D** ✓
Genomic Indicator: BW (\$): 16/98

DAM:
Birth Ident: **JLDJ-08-72**
Breed: **JF J10F2**
Genomic Indicator: BW (\$): -167/49 PW (\$): -213/81

2 Lacts.	Protein	Milkfat	Milk (%)	(kg)	(%)	(kg)	Days
	3004	4.38	132	6.11	184	207	

Copyright 2026 LIC. All rights reserved

N = Included T = At least 1 Abnormal Test in this Lactation
D = Lactation details include at least one derived test

GeneMark DNA Profiled # = Parentage Uncertain D/S ✓ = Parentage Confirmed by DNA
Indices evaluated by LIC using genomic information

P001.50



SALT SPRAY DREAMS HELLEN
Photo: Supplied by vendor

P001.50 Official Publication of Livestock Improvement Corporation Limited and the NZ Holstein-Friesian Assn. Internal Animal Key = 36418111

Three Generation Pedigree



Savage Farms Rawhitiroa
New Zealand

AE Herd Averages as at 20/03/2026
Ancestry: 98% BW: 135/49 PW: 164/76

PTPT / HERDCODE : RNDK 4 / 42078
LOCATION : N119-903-476 / 5
DATE : 21/04/2026



<p>Breeder: Sentinal Farms Ltd</p> <p>Owner: Savage Farms Rawhitiroa</p>		<p>REGISTERED HOLSTEIN-FRIESIAN</p> <p>SALT SPRAY DREAMS HELLEN</p> <p>Birth Ident: DYNX-16-4 No. 187</p> <p>Breed: PF F16 Sex: FEMALE</p> <p>Date of Birth: 21/08/2016 Classification: 2025 87 VG</p> <p>Genomic</p> <p>BW (\$): -247/51 PW (\$): -68/84</p> <p>Protein BV (kg): -7/59 Fertility BV (%): -7.9/47</p> <p>Fat BV (kg): 1/60 Func Surv BV (%): -0.2/38</p> <p>Milk BV (ltr): 447/62 Somatic Cell BV: -0.45/58</p> <p>Lwt BV (kg): 77/28</p> <p>Overall Opinion: -0.02/31 Dairy Conformation: -0.11/37</p> <p>Udder Overall: 0.71/46</p> <p>Avg SCC at latest Lactation : 20/4</p> <table border="1"> <thead> <tr> <th>Age</th> <th>Milk (ltr)</th> <th>Protein (%)</th> <th>Milkfat (%)</th> <th>Days</th> <th>LW</th> <th>Herd BW</th> </tr> </thead> <tbody> <tr> <td>8 yr 11 m</td> <td>6061</td> <td>3.31</td> <td>200</td> <td>4.42</td> <td>268</td> <td>-145</td> </tr> <tr> <td>8 yr 0 m</td> <td>4703</td> <td>3.29</td> <td>155</td> <td>5.13</td> <td>241</td> <td>209</td> </tr> <tr> <td>6 yr 11 m</td> <td>6227</td> <td>3.32</td> <td>207</td> <td>4.77</td> <td>297</td> <td>258</td> </tr> <tr> <td>2 yr 11 m</td> <td>4547</td> <td>3.44</td> <td>157</td> <td>4.43</td> <td>202</td> <td>-206</td> </tr> <tr> <td>1 yr 11 m</td> <td>4302</td> <td>3.46</td> <td>149</td> <td>4.39</td> <td>189</td> <td>-196</td> </tr> <tr> <td>Avg</td> <td>5168</td> <td>3.36</td> <td>173</td> <td>4.63</td> <td>239</td> <td>241</td> </tr> </tbody> </table> <p>Traits other than production (2025)</p> <p>AM ST MS OO S W C RA R L US FU RU FT RT TL UO DC</p> <p>0 0 0 0 9 0 8 5 8 6 8 7 7 5 9 4 7 9</p> <p>Due to Calve : 18/08/2026 Bull: 123755</p> <p>Expected Calf DREWHOLME LEVHIGH PP</p> <p>Genomic Indicator: BW(\$): -85/25 PW(\$): -47/10</p> <p>Bull Mating Date 8/11/2025</p> <p>The information on this report is as recorded on the LIC MINDA database as at date of print, and LIC does not warrant the accuracy of the information provided</p>		Age	Milk (ltr)	Protein (%)	Milkfat (%)	Days	LW	Herd BW	8 yr 11 m	6061	3.31	200	4.42	268	-145	8 yr 0 m	4703	3.29	155	5.13	241	209	6 yr 11 m	6227	3.32	207	4.77	297	258	2 yr 11 m	4547	3.44	157	4.43	202	-206	1 yr 11 m	4302	3.46	149	4.39	189	-196	Avg	5168	3.36	173	4.63	239	241	<p>HEAVENLY GOLDEN DREAMS-ET</p> <p>Oseas HB No: 00000642262/GBR (113888)</p> <p>Breed: PF F16 G3 S✓</p> <p>Genomic Indicator:</p> <p>BW (\$): -363/88</p> <p>Protein BV (kg): -9/97</p> <p>Fat BV (kg): -7/97</p> <p>Milk BV (ltr): 548/97</p> <p>Liveweight BV (kg): 96/62</p> <p>Fertility BV (%): -6.2/91</p> <p>Functional Survival BV (%): -0.2/76</p> <p>Somatic Cell BV: -0.84/96</p> <p>Fat %: 4.1</p> <p>Protein %: 3.2</p> <p>SALT SPRAY ZH HEATHER-RR</p> <p>Birth Ident: JWLT-06-5 82 GP</p> <p>Breed: PF F16</p> <p>Genomic PW (\$): 57/89</p> <p>BW (\$): -180/58 Lwt BV (kg): 57/39</p> <p>Protein BV (kg): -6/66 Fertility BV (%): -9.7/49</p> <p>Fat BV (kg): 6/67 Func Surv BV (%): -0.2/37</p> <p>Milk BV (ltr): 159/69 SCC BV: 0.18/62</p> <table border="1"> <thead> <tr> <th>Age</th> <th>Milk (ltr)</th> <th>Protein (%)</th> <th>Milkfat (%)</th> <th>Days</th> <th>LW</th> </tr> </thead> <tbody> <tr> <td>10 yr 0 m</td> <td>5172</td> <td>4.00</td> <td>207</td> <td>5.00</td> <td>258</td> </tr> <tr> <td>9 yr 0 m</td> <td>6519</td> <td>3.89</td> <td>254</td> <td>4.89</td> <td>319</td> </tr> <tr> <td>8 yr 0 m</td> <td>6055</td> <td>3.90</td> <td>236</td> <td>4.52</td> <td>273</td> </tr> <tr> <td>7 yr 0 m</td> <td>5549</td> <td>3.85</td> <td>214</td> <td>5.02</td> <td>278</td> </tr> <tr> <td>6 yr 0 m</td> <td>3854</td> <td>3.76</td> <td>145</td> <td>4.74</td> <td>183</td> </tr> <tr> <td>5 yr 0 m</td> <td>6056</td> <td>3.66</td> <td>222</td> <td>4.95</td> <td>300</td> </tr> <tr> <td>4 yr 0 m</td> <td>4875</td> <td>3.83</td> <td>187</td> <td>5.02</td> <td>245</td> </tr> <tr> <td>3 yr 0 m</td> <td>5267</td> <td>3.79</td> <td>200</td> <td>4.57</td> <td>241</td> </tr> <tr> <td>2 yr 0 m</td> <td>4663</td> <td>3.81</td> <td>178</td> <td>4.84</td> <td>226</td> </tr> <tr> <td>Avg</td> <td>5334</td> <td>3.84</td> <td>205</td> <td>4.84</td> <td>258</td> </tr> </tbody> </table> <p>Traits other than production (2008)</p> <p>AM ST MS OO S W C RA R L US FU RU FT RT TL UO DC</p> <p>0 0 0 0 7 6 7 5 7 4 7 7 6 5 5 6 6</p>		Age	Milk (ltr)	Protein (%)	Milkfat (%)	Days	LW	10 yr 0 m	5172	4.00	207	5.00	258	9 yr 0 m	6519	3.89	254	4.89	319	8 yr 0 m	6055	3.90	236	4.52	273	7 yr 0 m	5549	3.85	214	5.02	278	6 yr 0 m	3854	3.76	145	4.74	183	5 yr 0 m	6056	3.66	222	4.95	300	4 yr 0 m	4875	3.83	187	5.02	245	3 yr 0 m	5267	3.79	200	4.57	241	2 yr 0 m	4663	3.81	178	4.84	226	Avg	5334	3.84	205	4.84	258	<p>BRAEDALE GOLDWYN</p> <p>Oseas HB No: 000010705608/CAN (102749)</p> <p>Breed: PF F16 G3,G1 S✓</p> <p>Genomic Indicator:</p> <p>BW (\$): -233/98 Lwt BV (kg): 106/93</p> <p>Protein BV (kg): 7/99 Fertility BV (%): -9.6/98</p> <p>Fat BV (kg): 9/99 Func Surv BV (%): -0.5/96</p> <p>Milk BV (ltr): 826/99 SCC BV: -0.38/99</p> <p>MD-DELIGHT DURHAM ATLEE-ET</p> <p>Oseas HB No: 000131704103/USA</p> <p>Breed: F F16</p> <p>Genomic Indicator</p> <p>BW (\$): PW (\$):</p> <table border="1"> <thead> <tr> <th>Age</th> <th>Milk (ltr)</th> <th>Protein (%)</th> <th>Milkfat (%)</th> <th>Days</th> <th>LW</th> </tr> </thead> <tbody> <tr> <td>8 yr 11 m</td> <td>5331</td> <td>4.24</td> <td>226</td> <td>4.91</td> <td>262</td> </tr> <tr> <td>8 yr 10 m</td> <td>5331</td> <td>4.24</td> <td>226</td> <td>4.91</td> <td>262</td> </tr> <tr> <td>8 yr 9 m</td> <td>5331</td> <td>4.24</td> <td>226</td> <td>4.91</td> <td>262</td> </tr> <tr> <td>8 yr 8 m</td> <td>5331</td> <td>4.24</td> <td>226</td> <td>4.91</td> <td>262</td> </tr> <tr> <td>8 yr 7 m</td> <td>5331</td> <td>4.24</td> <td>226</td> <td>4.91</td> <td>262</td> </tr> <tr> <td>8 yr 6 m</td> <td>5331</td> <td>4.24</td> <td>226</td> <td>4.91</td> <td>262</td> </tr> <tr> <td>8 yr 5 m</td> <td>5331</td> <td>4.24</td> <td>226</td> <td>4.91</td> <td>262</td> </tr> <tr> <td>8 yr 4 m</td> <td>5331</td> <td>4.24</td> <td>226</td> <td>4.91</td> <td>262</td> </tr> <tr> <td>8 yr 3 m</td> <td>5331</td> <td>4.24</td> <td>226</td> <td>4.91</td> <td>262</td> </tr> <tr> <td>8 yr 2 m</td> <td>5331</td> <td>4.24</td> <td>226</td> <td>4.91</td> <td>262</td> </tr> <tr> <td>8 yr 1 m</td> <td>5331</td> <td>4.24</td> <td>226</td> <td>4.91</td> <td>262</td> </tr> <tr> <td>8 yr 0 m</td> <td>5331</td> <td>4.24</td> <td>226</td> <td>4.91</td> <td>262</td> </tr> <tr> <td>Avg</td> <td>5013</td> <td>3.47</td> <td>174</td> <td>5.09</td> <td>255</td> </tr> </tbody> </table>		Age	Milk (ltr)	Protein (%)	Milkfat (%)	Days	LW	8 yr 11 m	5331	4.24	226	4.91	262	8 yr 10 m	5331	4.24	226	4.91	262	8 yr 9 m	5331	4.24	226	4.91	262	8 yr 8 m	5331	4.24	226	4.91	262	8 yr 7 m	5331	4.24	226	4.91	262	8 yr 6 m	5331	4.24	226	4.91	262	8 yr 5 m	5331	4.24	226	4.91	262	8 yr 4 m	5331	4.24	226	4.91	262	8 yr 3 m	5331	4.24	226	4.91	262	8 yr 2 m	5331	4.24	226	4.91	262	8 yr 1 m	5331	4.24	226	4.91	262	8 yr 0 m	5331	4.24	226	4.91	262	Avg	5013	3.47	174	5.09	255	<p>SHOREMAR JAMES</p> <p>Oseas HB No: 000005902195/CAN (672131)</p> <p>Breed: PF F16</p> <p>Genomic Indicator: BW (\$): -311/96</p> <p>BRAEDALE BALER TWINE</p> <p>Oseas HB No: 000006860888/CAN</p> <p>Breed: PF F16</p> <p>Genomic Indicator: PW (\$):</p> <table border="1"> <thead> <tr> <th>Milk (%)</th> <th>Protein (%)</th> <th>Milkfat (%)</th> <th>Days</th> </tr> </thead> <tbody> <tr> <td>8 yr 11 m</td> <td>3.31</td> <td>200</td> <td>4.42</td> </tr> <tr> <td>8 yr 10 m</td> <td>3.29</td> <td>155</td> <td>5.13</td> </tr> <tr> <td>8 yr 9 m</td> <td>3.32</td> <td>207</td> <td>4.77</td> </tr> <tr> <td>8 yr 8 m</td> <td>3.44</td> <td>157</td> <td>4.43</td> </tr> <tr> <td>8 yr 7 m</td> <td>3.46</td> <td>149</td> <td>4.39</td> </tr> <tr> <td>8 yr 6 m</td> <td>3.31</td> <td>200</td> <td>4.42</td> </tr> <tr> <td>8 yr 5 m</td> <td>3.29</td> <td>155</td> <td>5.13</td> </tr> <tr> <td>8 yr 4 m</td> <td>3.32</td> <td>207</td> <td>4.77</td> </tr> <tr> <td>8 yr 3 m</td> <td>3.44</td> <td>157</td> <td>4.43</td> </tr> <tr> <td>8 yr 2 m</td> <td>3.46</td> <td>149</td> <td>4.39</td> </tr> <tr> <td>8 yr 1 m</td> <td>3.31</td> <td>200</td> <td>4.42</td> </tr> <tr> <td>8 yr 0 m</td> <td>3.29</td> <td>155</td> <td>5.13</td> </tr> <tr> <td>Avg</td> <td>3.36</td> <td>173</td> <td>4.63</td> </tr> </tbody> </table> <p>REGANCREST ELTON DURHAM-ET</p> <p>Oseas HB No: 000002250783/USA</p> <p>Breed: PF F16</p> <p>Genomic Indicator: BW (\$): -354/89</p> <p>MD-DELIGHT STRM AMBERLEE-ET</p> <p>Oseas HB No: 000128108550/USA</p> <p>Breed: F F16</p> <p>Genomic Indicator: PW (\$):</p> <table border="1"> <thead> <tr> <th>Milk (%)</th> <th>Protein (%)</th> <th>Milkfat (%)</th> <th>Days</th> </tr> </thead> <tbody> <tr> <td>9 Lacts.</td> <td>3.31</td> <td>200</td> <td>4.42</td> </tr> <tr> <td>8 Lacts.</td> <td>3.29</td> <td>155</td> <td>5.13</td> </tr> <tr> <td>7 Lacts.</td> <td>3.32</td> <td>207</td> <td>4.77</td> </tr> <tr> <td>6 Lacts.</td> <td>3.44</td> <td>157</td> <td>4.43</td> </tr> <tr> <td>5 Lacts.</td> <td>3.46</td> <td>149</td> <td>4.39</td> </tr> <tr> <td>4 Lacts.</td> <td>3.31</td> <td>200</td> <td>4.42</td> </tr> <tr> <td>3 Lacts.</td> <td>3.29</td> <td>155</td> <td>5.13</td> </tr> <tr> <td>2 Lacts.</td> <td>3.32</td> <td>207</td> <td>4.77</td> </tr> <tr> <td>1 Lact.</td> <td>3.44</td> <td>157</td> <td>4.43</td> </tr> <tr> <td>Avg</td> <td>3.36</td> <td>173</td> <td>4.63</td> </tr> </tbody> </table>		Milk (%)	Protein (%)	Milkfat (%)	Days	8 yr 11 m	3.31	200	4.42	8 yr 10 m	3.29	155	5.13	8 yr 9 m	3.32	207	4.77	8 yr 8 m	3.44	157	4.43	8 yr 7 m	3.46	149	4.39	8 yr 6 m	3.31	200	4.42	8 yr 5 m	3.29	155	5.13	8 yr 4 m	3.32	207	4.77	8 yr 3 m	3.44	157	4.43	8 yr 2 m	3.46	149	4.39	8 yr 1 m	3.31	200	4.42	8 yr 0 m	3.29	155	5.13	Avg	3.36	173	4.63	Milk (%)	Protein (%)	Milkfat (%)	Days	9 Lacts.	3.31	200	4.42	8 Lacts.	3.29	155	5.13	7 Lacts.	3.32	207	4.77	6 Lacts.	3.44	157	4.43	5 Lacts.	3.46	149	4.39	4 Lacts.	3.31	200	4.42	3 Lacts.	3.29	155	5.13	2 Lacts.	3.32	207	4.77	1 Lact.	3.44	157	4.43	Avg	3.36	173	4.63	<p>BAGWORTH ZANDER KEET</p> <p>Birth Ident: JCT-97-114 (98282)</p> <p>Breed: PF F16 S✓D✓</p> <p>Genomic Indicator: BW (\$): -209/99</p> <p>SUMMERHAYS FATAL HAZEL-ET</p> <p>Birth Ident: CQRR-97-14</p> <p>Breed: PF F16 EXC S✓</p> <p>Genomic Indicator: PW (\$):</p> <table border="1"> <thead> <tr> <th>Milk (%)</th> <th>Protein (%)</th> <th>Milkfat (%)</th> <th>Days</th> </tr> </thead> <tbody> <tr> <td>9 Lacts.</td> <td>3.31</td> <td>200</td> <td>4.42</td> </tr> <tr> <td>8 Lacts.</td> <td>3.29</td> <td>155</td> <td>5.13</td> </tr> <tr> <td>7 Lacts.</td> <td>3.32</td> <td>207</td> <td>4.77</td> </tr> <tr> <td>6 Lacts.</td> <td>3.44</td> <td>157</td> <td>4.43</td> </tr> <tr> <td>5 Lacts.</td> <td>3.46</td> <td>149</td> <td>4.39</td> </tr> <tr> <td>4 Lacts.</td> <td>3.31</td> <td>200</td> <td>4.42</td> </tr> <tr> <td>3 Lacts.</td> <td>3.29</td> <td>155</td> <td>5.13</td> </tr> <tr> <td>2 Lacts.</td> <td>3.32</td> <td>207</td> <td>4.77</td> </tr> <tr> <td>1 Lact.</td> <td>3.44</td> <td>157</td> <td>4.43</td> </tr> <tr> <td>Avg</td> <td>3.36</td> <td>173</td> <td>4.63</td> </tr> </tbody> </table> <p>DALMORE P K KAI-ET</p> <p>Birth Ident: BQKX-93-1 (94304)</p> <p>Breed: PF F16 S✓</p> <p>Genomic Indicator: BW (\$): -225/99</p> <p>DAM:</p> <p>Birth Ident: BLRP-00-5</p> <p>Breed: F F16</p> <p>Genomic Indicator:</p> <p>BW (\$): -152/53 PW (\$): 188/87</p> <table border="1"> <thead> <tr> <th>Age</th> <th>Milk (ltr)</th> <th>Protein (%)</th> <th>Milkfat (%)</th> <th>Days</th> <th>LW</th> </tr> </thead> <tbody> <tr> <td>6 yr 0 m</td> <td>6393</td> <td>3.51</td> <td>225</td> <td>5.45</td> <td>348</td> </tr> <tr> <td>5 yr 1 m</td> <td>6449</td> <td>3.32</td> <td>214</td> <td>4.97</td> <td>321</td> </tr> <tr> <td>4 yr 1 m</td> <td>3882</td> <td>3.46</td> <td>134</td> <td>4.89</td> <td>190</td> </tr> <tr> <td>3 yr 1 m</td> <td>4369</td> <td>3.47</td> <td>152</td> <td>5.02</td> <td>204</td> </tr> <tr> <td>2 yr 0 m</td> <td>3974</td> <td>3.65</td> <td>145</td> <td>4.98</td> <td>198</td> </tr> <tr> <td>Avg</td> <td>5013</td> <td>3.47</td> <td>174</td> <td>5.09</td> <td>255</td> </tr> </tbody> </table>		Milk (%)	Protein (%)	Milkfat (%)	Days	9 Lacts.	3.31	200	4.42	8 Lacts.	3.29	155	5.13	7 Lacts.	3.32	207	4.77	6 Lacts.	3.44	157	4.43	5 Lacts.	3.46	149	4.39	4 Lacts.	3.31	200	4.42	3 Lacts.	3.29	155	5.13	2 Lacts.	3.32	207	4.77	1 Lact.	3.44	157	4.43	Avg	3.36	173	4.63	Age	Milk (ltr)	Protein (%)	Milkfat (%)	Days	LW	6 yr 0 m	6393	3.51	225	5.45	348	5 yr 1 m	6449	3.32	214	4.97	321	4 yr 1 m	3882	3.46	134	4.89	190	3 yr 1 m	4369	3.47	152	5.02	204	2 yr 0 m	3974	3.65	145	4.98	198	Avg	5013	3.47	174	5.09	255
Age	Milk (ltr)	Protein (%)	Milkfat (%)	Days	LW	Herd BW																																																																																																																																																																																																																																																																																																																																																																																																						
8 yr 11 m	6061	3.31	200	4.42	268	-145																																																																																																																																																																																																																																																																																																																																																																																																						
8 yr 0 m	4703	3.29	155	5.13	241	209																																																																																																																																																																																																																																																																																																																																																																																																						
6 yr 11 m	6227	3.32	207	4.77	297	258																																																																																																																																																																																																																																																																																																																																																																																																						
2 yr 11 m	4547	3.44	157	4.43	202	-206																																																																																																																																																																																																																																																																																																																																																																																																						
1 yr 11 m	4302	3.46	149	4.39	189	-196																																																																																																																																																																																																																																																																																																																																																																																																						
Avg	5168	3.36	173	4.63	239	241																																																																																																																																																																																																																																																																																																																																																																																																						
Age	Milk (ltr)	Protein (%)	Milkfat (%)	Days	LW																																																																																																																																																																																																																																																																																																																																																																																																							
10 yr 0 m	5172	4.00	207	5.00	258																																																																																																																																																																																																																																																																																																																																																																																																							
9 yr 0 m	6519	3.89	254	4.89	319																																																																																																																																																																																																																																																																																																																																																																																																							
8 yr 0 m	6055	3.90	236	4.52	273																																																																																																																																																																																																																																																																																																																																																																																																							
7 yr 0 m	5549	3.85	214	5.02	278																																																																																																																																																																																																																																																																																																																																																																																																							
6 yr 0 m	3854	3.76	145	4.74	183																																																																																																																																																																																																																																																																																																																																																																																																							
5 yr 0 m	6056	3.66	222	4.95	300																																																																																																																																																																																																																																																																																																																																																																																																							
4 yr 0 m	4875	3.83	187	5.02	245																																																																																																																																																																																																																																																																																																																																																																																																							
3 yr 0 m	5267	3.79	200	4.57	241																																																																																																																																																																																																																																																																																																																																																																																																							
2 yr 0 m	4663	3.81	178	4.84	226																																																																																																																																																																																																																																																																																																																																																																																																							
Avg	5334	3.84	205	4.84	258																																																																																																																																																																																																																																																																																																																																																																																																							
Age	Milk (ltr)	Protein (%)	Milkfat (%)	Days	LW																																																																																																																																																																																																																																																																																																																																																																																																							
8 yr 11 m	5331	4.24	226	4.91	262																																																																																																																																																																																																																																																																																																																																																																																																							
8 yr 10 m	5331	4.24	226	4.91	262																																																																																																																																																																																																																																																																																																																																																																																																							
8 yr 9 m	5331	4.24	226	4.91	262																																																																																																																																																																																																																																																																																																																																																																																																							
8 yr 8 m	5331	4.24	226	4.91	262																																																																																																																																																																																																																																																																																																																																																																																																							
8 yr 7 m	5331	4.24	226	4.91	262																																																																																																																																																																																																																																																																																																																																																																																																							
8 yr 6 m	5331	4.24	226	4.91	262																																																																																																																																																																																																																																																																																																																																																																																																							
8 yr 5 m	5331	4.24	226	4.91	262																																																																																																																																																																																																																																																																																																																																																																																																							
8 yr 4 m	5331	4.24	226	4.91	262																																																																																																																																																																																																																																																																																																																																																																																																							
8 yr 3 m	5331	4.24	226	4.91	262																																																																																																																																																																																																																																																																																																																																																																																																							
8 yr 2 m	5331	4.24	226	4.91	262																																																																																																																																																																																																																																																																																																																																																																																																							
8 yr 1 m	5331	4.24	226	4.91	262																																																																																																																																																																																																																																																																																																																																																																																																							
8 yr 0 m	5331	4.24	226	4.91	262																																																																																																																																																																																																																																																																																																																																																																																																							
Avg	5013	3.47	174	5.09	255																																																																																																																																																																																																																																																																																																																																																																																																							
Milk (%)	Protein (%)	Milkfat (%)	Days																																																																																																																																																																																																																																																																																																																																																																																																									
8 yr 11 m	3.31	200	4.42																																																																																																																																																																																																																																																																																																																																																																																																									
8 yr 10 m	3.29	155	5.13																																																																																																																																																																																																																																																																																																																																																																																																									
8 yr 9 m	3.32	207	4.77																																																																																																																																																																																																																																																																																																																																																																																																									
8 yr 8 m	3.44	157	4.43																																																																																																																																																																																																																																																																																																																																																																																																									
8 yr 7 m	3.46	149	4.39																																																																																																																																																																																																																																																																																																																																																																																																									
8 yr 6 m	3.31	200	4.42																																																																																																																																																																																																																																																																																																																																																																																																									
8 yr 5 m	3.29	155	5.13																																																																																																																																																																																																																																																																																																																																																																																																									
8 yr 4 m	3.32	207	4.77																																																																																																																																																																																																																																																																																																																																																																																																									
8 yr 3 m	3.44	157	4.43																																																																																																																																																																																																																																																																																																																																																																																																									
8 yr 2 m	3.46	149	4.39																																																																																																																																																																																																																																																																																																																																																																																																									
8 yr 1 m	3.31	200	4.42																																																																																																																																																																																																																																																																																																																																																																																																									
8 yr 0 m	3.29	155	5.13																																																																																																																																																																																																																																																																																																																																																																																																									
Avg	3.36	173	4.63																																																																																																																																																																																																																																																																																																																																																																																																									
Milk (%)	Protein (%)	Milkfat (%)	Days																																																																																																																																																																																																																																																																																																																																																																																																									
9 Lacts.	3.31	200	4.42																																																																																																																																																																																																																																																																																																																																																																																																									
8 Lacts.	3.29	155	5.13																																																																																																																																																																																																																																																																																																																																																																																																									
7 Lacts.	3.32	207	4.77																																																																																																																																																																																																																																																																																																																																																																																																									
6 Lacts.	3.44	157	4.43																																																																																																																																																																																																																																																																																																																																																																																																									
5 Lacts.	3.46	149	4.39																																																																																																																																																																																																																																																																																																																																																																																																									
4 Lacts.	3.31	200	4.42																																																																																																																																																																																																																																																																																																																																																																																																									
3 Lacts.	3.29	155	5.13																																																																																																																																																																																																																																																																																																																																																																																																									
2 Lacts.	3.32	207	4.77																																																																																																																																																																																																																																																																																																																																																																																																									
1 Lact.	3.44	157	4.43																																																																																																																																																																																																																																																																																																																																																																																																									
Avg	3.36	173	4.63																																																																																																																																																																																																																																																																																																																																																																																																									
Milk (%)	Protein (%)	Milkfat (%)	Days																																																																																																																																																																																																																																																																																																																																																																																																									
9 Lacts.	3.31	200	4.42																																																																																																																																																																																																																																																																																																																																																																																																									
8 Lacts.	3.29	155	5.13																																																																																																																																																																																																																																																																																																																																																																																																									
7 Lacts.	3.32	207	4.77																																																																																																																																																																																																																																																																																																																																																																																																									
6 Lacts.	3.44	157	4.43																																																																																																																																																																																																																																																																																																																																																																																																									
5 Lacts.	3.46	149	4.39																																																																																																																																																																																																																																																																																																																																																																																																									
4 Lacts.	3.31	200	4.42																																																																																																																																																																																																																																																																																																																																																																																																									
3 Lacts.	3.29	155	5.13																																																																																																																																																																																																																																																																																																																																																																																																									
2 Lacts.	3.32	207	4.77																																																																																																																																																																																																																																																																																																																																																																																																									
1 Lact.	3.44	157	4.43																																																																																																																																																																																																																																																																																																																																																																																																									
Avg	3.36	173	4.63																																																																																																																																																																																																																																																																																																																																																																																																									
Age	Milk (ltr)	Protein (%)	Milkfat (%)	Days	LW																																																																																																																																																																																																																																																																																																																																																																																																							
6 yr 0 m	6393	3.51	225	5.45	348																																																																																																																																																																																																																																																																																																																																																																																																							
5 yr 1 m	6449	3.32	214	4.97	321																																																																																																																																																																																																																																																																																																																																																																																																							
4 yr 1 m	3882	3.46	134	4.89	190																																																																																																																																																																																																																																																																																																																																																																																																							
3 yr 1 m	4369	3.47	152	5.02	204																																																																																																																																																																																																																																																																																																																																																																																																							
2 yr 0 m	3974	3.65	145	4.98	198																																																																																																																																																																																																																																																																																																																																																																																																							
Avg	5013	3.47	174	5.09	255																																																																																																																																																																																																																																																																																																																																																																																																							



DYNX-24-3
Photo: Supplied by vendor





Savage Farms Rawhitiroa
New Zealand

Three Generation Pedigree



PTPT / HERDCODE : RNDK 4 / 42078
LOCATION : N119-903-476 / 5
DATE : 21/04/2026

AE Herd Averages as at 20/03/2026
Ancestry : 98% BW : 135/49 PW : 164/76

<p>Birth Ident: DYNX-24-3</p> <p>Breed: AF A12F4 Sex: FEMALE Date of Birth: 15/08/2024 Classification:</p> <p>Genomic</p> <p>BW (\$): -218/17 PW (\$): -143/7 Protein BV (kg): -7/20 Fertility BV (%): -8.9/16 Fat BV (kg): -14/21 Func Surv BV (%): -1.5/11 Milk BV (ltr): 37/21 Somatic Cell BV: -0.22/19 Lwt BV (kg): 22/9</p> <p>Overall Opinion: 0.06/10 Dairy Conformation: 0.11/13 Udder Overall: 0.19/16 Avg SCC at latest Lactation :</p> <table border="1" style="width: 100%; border-collapse: collapse; font-size: small;"> <thead> <tr> <th>Age</th> <th>Milk (ltr)</th> <th>Protein (%)</th> <th>Milkfat (%)</th> <th>Days</th> <th>LW</th> <th>Herd BW</th> </tr> </thead> <tbody> <tr><td>16 yr 10 m</td><td>4385</td><td>3.28</td><td>144</td><td>4.50</td><td>197</td><td>248</td></tr> <tr><td>15 yr 11 m</td><td>4006</td><td>3.42</td><td>137</td><td>5.18</td><td>208</td><td>245</td></tr> <tr><td>14 yr 11 m</td><td>4167</td><td>3.46</td><td>144</td><td>3.97</td><td>165</td><td>248</td></tr> <tr><td>13 yr 11 m</td><td>4760</td><td>3.51</td><td>167</td><td>4.36</td><td>208</td><td>247</td></tr> <tr><td>13 yr 0 m</td><td>3430</td><td>3.47</td><td>119</td><td>4.70</td><td>161</td><td>200</td></tr> <tr><td>11 yr 10 m</td><td>5394</td><td>3.66</td><td>198</td><td>4.32</td><td>233</td><td>252</td></tr> <tr><td>10 yr 11 m</td><td>5234</td><td>3.51</td><td>184</td><td>3.95</td><td>207</td><td>232</td></tr> <tr><td>6 yr 10 m</td><td>3582</td><td>3.57</td><td>128</td><td>4.07</td><td>146</td><td>164</td></tr> <tr><td>5 yr 10 m</td><td>5378</td><td>3.63</td><td>195</td><td>3.66</td><td>197</td><td>256</td></tr> <tr><td colspan="7" style="text-align: center;">Plus 4 unprinted lactations</td></tr> <tr><td>Avg</td><td>4493</td><td>3.53</td><td>159</td><td>4.10</td><td>184</td><td>237</td></tr> </tbody> </table> <p>Due to Calve : 27/07/2026 Bull : 120750 Expected Calf WESTCOAST ALMAMATER Genomic Indicator: BW(\$): -120/28 PW(\$): -101/10 Bull Mating Date 120750 19/10/2025</p> <p>The information on this report is as recorded on the LIC MINDA database as at date of print, and LIC does not warrant the accuracy of the information provided</p>	Age	Milk (ltr)	Protein (%)	Milkfat (%)	Days	LW	Herd BW	16 yr 10 m	4385	3.28	144	4.50	197	248	15 yr 11 m	4006	3.42	137	5.18	208	245	14 yr 11 m	4167	3.46	144	3.97	165	248	13 yr 11 m	4760	3.51	167	4.36	208	247	13 yr 0 m	3430	3.47	119	4.70	161	200	11 yr 10 m	5394	3.66	198	4.32	233	252	10 yr 11 m	5234	3.51	184	3.95	207	232	6 yr 10 m	3582	3.57	128	4.07	146	164	5 yr 10 m	5378	3.63	195	3.66	197	256	Plus 4 unprinted lactations							Avg	4493	3.53	159	4.10	184	237	<p>KITEROA KAVEMAN ET</p> <p>Birth Ident: MVV-14-18 (515571)</p> <p>Breed: PA A16  S✓</p> <p>Genomic Indicator:</p> <p>BW (\$): -446/82 Protein BV (kg): -29/93 Fat BV (kg): -30/93 Milk BV (ltr): -446/94 Liveweight BV (kg): 35/52 Fertility BV (%): -12.0/80 Functional Survival BV (%): 3.6/57 Somatic Cell BV: -0.03/92 Fat %: 4.5 Protein %: 3.5</p> <p>BRUCE</p> <p>Birth Ident: DYNX-08-38</p> <p>Breed: AF A8F8</p> <p>Genomic PW (\$): -357/87 BW (\$): -417/58 Lwt BV (kg): 40/31 Protein BV (kg): -14/67 Fertility BV (%): -11.3/54 Fat BV (kg): -30/68 Func Surv BV (%): 0.0/36 Milk BV (ltr): 201/70 SCC BV: -0.30/63</p> <table border="1" style="width: 100%; border-collapse: collapse; font-size: small;"> <thead> <tr> <th>Age</th> <th>Milk (ltr)</th> <th>Protein (%)</th> <th>Milkfat (%)</th> <th>Days</th> <th>LW</th> </tr> </thead> <tbody> <tr><td>16 yr 10 m</td><td>4385</td><td>3.28</td><td>144</td><td>4.50</td><td>197</td></tr> <tr><td>15 yr 11 m</td><td>4006</td><td>3.42</td><td>137</td><td>5.18</td><td>208</td></tr> <tr><td>14 yr 11 m</td><td>4167</td><td>3.46</td><td>144</td><td>3.97</td><td>165</td></tr> <tr><td>13 yr 11 m</td><td>4760</td><td>3.51</td><td>167</td><td>4.36</td><td>208</td></tr> <tr><td>13 yr 0 m</td><td>3430</td><td>3.47</td><td>119</td><td>4.70</td><td>161</td></tr> <tr><td>11 yr 10 m</td><td>5394</td><td>3.66</td><td>198</td><td>4.32</td><td>233</td></tr> <tr><td>10 yr 11 m</td><td>5234</td><td>3.51</td><td>184</td><td>3.95</td><td>207</td></tr> <tr><td>6 yr 10 m</td><td>3582</td><td>3.57</td><td>128</td><td>4.07</td><td>146</td></tr> <tr><td>5 yr 10 m</td><td>5378</td><td>3.63</td><td>195</td><td>3.66</td><td>197</td></tr> <tr><td colspan="6" style="text-align: center;">Plus 4 unprinted lactations</td></tr> <tr><td>Avg</td><td>4493</td><td>3.53</td><td>159</td><td>4.10</td><td>184</td></tr> </tbody> </table> <p>Traits other than production (2010)</p> <table border="1" style="width: 100%; border-collapse: collapse; font-size: x-small;"> <thead> <tr> <th>AM</th> <th>ST</th> <th>MS</th> <th>OO</th> <th>S</th> <th>W</th> <th>C</th> <th>RA</th> <th>R</th> <th>L</th> <th>US</th> <th>FU</th> <th>RU</th> <th>FT</th> <th>RT</th> <th>LT</th> <th>UO</th> <th>DC</th> </tr> </thead> <tbody> <tr> <td>0</td><td>0</td><td>0</td><td>0</td><td>7</td><td>6</td><td>7</td><td>5</td><td>7</td><td>6</td><td>7</td><td>6</td><td>6</td><td>5</td><td>6</td><td>7</td><td>7</td><td></td> </tr> </tbody> </table>	Age	Milk (ltr)	Protein (%)	Milkfat (%)	Days	LW	16 yr 10 m	4385	3.28	144	4.50	197	15 yr 11 m	4006	3.42	137	5.18	208	14 yr 11 m	4167	3.46	144	3.97	165	13 yr 11 m	4760	3.51	167	4.36	208	13 yr 0 m	3430	3.47	119	4.70	161	11 yr 10 m	5394	3.66	198	4.32	233	10 yr 11 m	5234	3.51	184	3.95	207	6 yr 10 m	3582	3.57	128	4.07	146	5 yr 10 m	5378	3.63	195	3.66	197	Plus 4 unprinted lactations						Avg	4493	3.53	159	4.10	184	AM	ST	MS	OO	S	W	C	RA	R	L	US	FU	RU	FT	RT	LT	UO	DC	0	0	0	0	7	6	7	5	7	6	7	6	6	5	6	7	7		<p>GOLDWYN TC KISSINGER</p> <p>Birth Ident: WGR-07-49 (512549)</p> <p>Breed: PA A16  G3</p> <p>Genomic Indicator:</p> <p>BW (\$): -486/80 Lwt BV (kg): 17/47 Protein BV (kg): -38/92 Fertility BV (%): -9.8/79 Fat BV (kg): -36/92 Func Surv BV (%): 3.5/59 Milk BV (ltr): -708/93 SCC BV: 0.05/90</p> <p>KITEROA KORAL</p> <p>Birth Ident: MVV-98-9</p> <p>Breed: PA A16  G3</p> <p>Genomic Indicator:</p> <p>BW (\$): -286/78 PW (\$): -3/90</p> <table border="1" style="width: 100%; border-collapse: collapse; font-size: x-small;"> <thead> <tr> <th>Age</th> <th>Milk (ltr)</th> <th>Protein (%)</th> <th>Milkfat (%)</th> <th>Days</th> <th>LW</th> </tr> </thead> <tbody> <tr><td>12 yr 11 m</td><td>8014</td><td>3.57</td><td>286</td><td>3.76</td><td>301</td></tr> <tr><td>11 yr 0 m</td><td>8937</td><td>3.46</td><td>309</td><td>4.14</td><td>370</td></tr> <tr><td>9 yr 2 m</td><td>7196</td><td>3.55</td><td>255</td><td>4.30</td><td>309</td></tr> <tr><td>7 yr 11 m</td><td>7628</td><td>3.51</td><td>268</td><td>3.53</td><td>269</td></tr> <tr><td>6 yr 0 m</td><td>5695</td><td>3.55</td><td>202</td><td>3.91</td><td>222</td></tr> <tr><td colspan="6" style="text-align: center;">Plus 4 unprinted lactations</td></tr> <tr><td>Avg</td><td>6960</td><td>3.52</td><td>245</td><td>4.01</td><td>279</td></tr> </tbody> </table>	Age	Milk (ltr)	Protein (%)	Milkfat (%)	Days	LW	12 yr 11 m	8014	3.57	286	3.76	301	11 yr 0 m	8937	3.46	309	4.14	370	9 yr 2 m	7196	3.55	255	4.30	309	7 yr 11 m	7628	3.51	268	3.53	269	6 yr 0 m	5695	3.55	202	3.91	222	Plus 4 unprinted lactations						Avg	6960	3.52	245	4.01	279	<p>MEIKLE LAUGHT TRIPLE CROWN</p> <p>Oseas HB No: 000006179852/GBR (500566)</p> <p>Breed: PA A16 Genomic Indicator: BW (\$): -589/76</p> <p>GOLDWYN BLUE KISMIT</p> <p>Birth Ident: WGR-97-17 Breed: PA A16 EXC Genomic Indicator: BW (\$): -316/66 PW (\$): -383/89</p> <table border="1" style="width: 100%; border-collapse: collapse; font-size: x-small;"> <thead> <tr> <th>8 Lacts.</th> <th>Protein (%)</th> <th>Milkfat (%)</th> <th>Days</th> </tr> </thead> <tbody> <tr> <td>5287</td> <td>3.64</td> <td>192</td> <td>4.69</td> </tr> <tr> <td>248</td> <td>273</td> <td></td> <td></td> </tr> </tbody> </table> <p>KITEROA BONNY GAYMOS</p> <p>Birth Ident: MVV-94-31 (61594) Breed: PA A16 Genomic Indicator: BW (\$): -398/80</p> <p>KITEROA KORA</p> <p>Birth Ident: MVV-89-9 Breed: PA A16 VHC Genomic Indicator: BW (\$): -328/62 PW (\$): -121/89</p> <table border="1" style="width: 100%; border-collapse: collapse; font-size: x-small;"> <thead> <tr> <th>7 Lacts.</th> <th>Protein (%)</th> <th>Milkfat (%)</th> <th>Days</th> </tr> </thead> <tbody> <tr> <td>6286</td> <td>3.50</td> <td>220</td> <td>4.06</td> </tr> <tr> <td>255</td> <td>283</td> <td></td> <td></td> </tr> </tbody> </table> <p>RAVENHILL ENIGMA</p> <p>Oseas HB No: 000006181054/GBR (505590)</p> <p>Breed: PA A16 Genomic Indicator: BW (\$): -578/87</p> <p>KITEROA BONNY GLUCOSE</p> <p>Birth Ident: MVV-98-6 Breed: PA A16 EX3 Genomic Indicator: BW (\$): -304/68 PW (\$): -143/89</p> <table border="1" style="width: 100%; border-collapse: collapse; font-size: x-small;"> <thead> <tr> <th>9 Lacts.</th> <th>Protein (%)</th> <th>Milkfat (%)</th> <th>Days</th> </tr> </thead> <tbody> <tr> <td>5614</td> <td>3.52</td> <td>198</td> <td>3.91</td> </tr> <tr> <td>220</td> <td>270</td> <td></td> <td></td> </tr> </tbody> </table> <p>RICH-RO MARK-SAM-ET</p> <p>Oseas HB No: 000002141196/USA (663417)</p> <p>Breed: PF F16 Genomic Indicator: BW (\$): -315/92</p> <p>SANTA ROSA EMP RIBBON</p> <p>Birth Ident: BMRO-96-30 Breed: PF F16 80 GP Genomic Indicator: BW (\$): -564/53 PW (\$): -689/65</p> <table border="1" style="width: 100%; border-collapse: collapse; font-size: x-small;"> <thead> <tr> <th>1 Lacts.</th> <th>Protein (%)</th> <th>Milkfat (%)</th> <th>Days</th> </tr> </thead> <tbody> <tr> <td>4243</td> <td>2.96</td> <td>126</td> <td>3.41</td> </tr> <tr> <td>145</td> <td>291</td> <td></td> <td></td> </tr> </tbody> </table>	8 Lacts.	Protein (%)	Milkfat (%)	Days	5287	3.64	192	4.69	248	273			7 Lacts.	Protein (%)	Milkfat (%)	Days	6286	3.50	220	4.06	255	283			9 Lacts.	Protein (%)	Milkfat (%)	Days	5614	3.52	198	3.91	220	270			1 Lacts.	Protein (%)	Milkfat (%)	Days	4243	2.96	126	3.41	145	291		
Age	Milk (ltr)	Protein (%)	Milkfat (%)	Days	LW	Herd BW																																																																																																																																																																																																																																																																																													
16 yr 10 m	4385	3.28	144	4.50	197	248																																																																																																																																																																																																																																																																																													
15 yr 11 m	4006	3.42	137	5.18	208	245																																																																																																																																																																																																																																																																																													
14 yr 11 m	4167	3.46	144	3.97	165	248																																																																																																																																																																																																																																																																																													
13 yr 11 m	4760	3.51	167	4.36	208	247																																																																																																																																																																																																																																																																																													
13 yr 0 m	3430	3.47	119	4.70	161	200																																																																																																																																																																																																																																																																																													
11 yr 10 m	5394	3.66	198	4.32	233	252																																																																																																																																																																																																																																																																																													
10 yr 11 m	5234	3.51	184	3.95	207	232																																																																																																																																																																																																																																																																																													
6 yr 10 m	3582	3.57	128	4.07	146	164																																																																																																																																																																																																																																																																																													
5 yr 10 m	5378	3.63	195	3.66	197	256																																																																																																																																																																																																																																																																																													
Plus 4 unprinted lactations																																																																																																																																																																																																																																																																																																			
Avg	4493	3.53	159	4.10	184	237																																																																																																																																																																																																																																																																																													
Age	Milk (ltr)	Protein (%)	Milkfat (%)	Days	LW																																																																																																																																																																																																																																																																																														
16 yr 10 m	4385	3.28	144	4.50	197																																																																																																																																																																																																																																																																																														
15 yr 11 m	4006	3.42	137	5.18	208																																																																																																																																																																																																																																																																																														
14 yr 11 m	4167	3.46	144	3.97	165																																																																																																																																																																																																																																																																																														
13 yr 11 m	4760	3.51	167	4.36	208																																																																																																																																																																																																																																																																																														
13 yr 0 m	3430	3.47	119	4.70	161																																																																																																																																																																																																																																																																																														
11 yr 10 m	5394	3.66	198	4.32	233																																																																																																																																																																																																																																																																																														
10 yr 11 m	5234	3.51	184	3.95	207																																																																																																																																																																																																																																																																																														
6 yr 10 m	3582	3.57	128	4.07	146																																																																																																																																																																																																																																																																																														
5 yr 10 m	5378	3.63	195	3.66	197																																																																																																																																																																																																																																																																																														
Plus 4 unprinted lactations																																																																																																																																																																																																																																																																																																			
Avg	4493	3.53	159	4.10	184																																																																																																																																																																																																																																																																																														
AM	ST	MS	OO	S	W	C	RA	R	L	US	FU	RU	FT	RT	LT	UO	DC																																																																																																																																																																																																																																																																																		
0	0	0	0	7	6	7	5	7	6	7	6	6	5	6	7	7																																																																																																																																																																																																																																																																																			
Age	Milk (ltr)	Protein (%)	Milkfat (%)	Days	LW																																																																																																																																																																																																																																																																																														
12 yr 11 m	8014	3.57	286	3.76	301																																																																																																																																																																																																																																																																																														
11 yr 0 m	8937	3.46	309	4.14	370																																																																																																																																																																																																																																																																																														
9 yr 2 m	7196	3.55	255	4.30	309																																																																																																																																																																																																																																																																																														
7 yr 11 m	7628	3.51	268	3.53	269																																																																																																																																																																																																																																																																																														
6 yr 0 m	5695	3.55	202	3.91	222																																																																																																																																																																																																																																																																																														
Plus 4 unprinted lactations																																																																																																																																																																																																																																																																																																			
Avg	6960	3.52	245	4.01	279																																																																																																																																																																																																																																																																																														
8 Lacts.	Protein (%)	Milkfat (%)	Days																																																																																																																																																																																																																																																																																																
5287	3.64	192	4.69																																																																																																																																																																																																																																																																																																
248	273																																																																																																																																																																																																																																																																																																		
7 Lacts.	Protein (%)	Milkfat (%)	Days																																																																																																																																																																																																																																																																																																
6286	3.50	220	4.06																																																																																																																																																																																																																																																																																																
255	283																																																																																																																																																																																																																																																																																																		
9 Lacts.	Protein (%)	Milkfat (%)	Days																																																																																																																																																																																																																																																																																																
5614	3.52	198	3.91																																																																																																																																																																																																																																																																																																
220	270																																																																																																																																																																																																																																																																																																		
1 Lacts.	Protein (%)	Milkfat (%)	Days																																																																																																																																																																																																																																																																																																
4243	2.96	126	3.41																																																																																																																																																																																																																																																																																																
145	291																																																																																																																																																																																																																																																																																																		

17 4x SEXED PERFECT EMBRYOS FROM: VENDOR: TOPCROSS GENETICS, CANTERBURY



Dam of Embryos
BUSYBROOK CREAMER LOLA-ET
Photo: Mud Media

P001.50 Official Publication of Livestock Improvement Corporation Limited and the NZ Holstein-Friesian Assn. Internal Animal Key = 4538558

Three Generation Pedigree

Lynbrook Farm Ltd
New Zealand
Breeder: **Streamline Dairies Ltd**
Owner: **Lynbrook Farm Ltd**

AE Herd Averages as at 25/04/2026
Ancestry: 100% BW: 240/68 PW: 240/81

PTPT / HERDCODE: DQBT 6/7312
LOCATION: S102-974-770/1
DATE: 15/05/2026

REGISTERED HOLSTEIN-FRIESIAN SUPPLEMENTARY S[✓] D[✓]

BUSYBROOK CREAMER LOLA-ET S3F

Birth Ident: **GMBR-23-76** No. 507

Breed: **SF F16** Sex: **FEMALE**

Date of Birth: 15/07/2023 Classification:

Genomic

BW (\$):	294/67	PW (\$):	455/63
Protein BV (kg):	37/68	Fertility BV (%):	-6.2/48
Fat BV (kg):	50/67	Func Surv BV (%):	0.1/39
Milk BV (ltr):	1558/69	Somatic Cell BV:	-0.19/68
Lwt BV (kg):	63/77		

Overall Opinion: 0.46/41 Dairy Conformation: 0.38/55
Udder Overall: 1.10/62
Avg SCC at latest Lactation: 22/4

Age	Milk (ltr)	Protein (%)	Milkfat (%)	Days	LW	Herd BW
2 yr 1 m	6319	3.54	224	4.27	270	254 T 495
Avg	6319	3.54	224	4.27	270	254 1 Lacts.

Busybrook Creamer Lola, Dam of Embryos, is a maternal sister to Busybrook Pokerface.

SANDY-VALLEY CREAMER-ET

Oseas HB No: 003140616509/USA (119821)

Breed: **F F16** S[✓] G3

Genomic Indicator:

BW (\$):	232/94
Protein BV (kg):	18/95
Fat BV (kg):	59/95
Milk BV (ltr):	1448/96
Liveweight BV (kg):	56/95
Fertility BV (%):	-9.5/84
Functional Survival BV (%):	-2.3/60
Somatic Cell BV:	-0.56/94
Fat %:	4.6
Protein %:	3.2

BUSYBROOK B LOLA-ET S2F

Birth Ident: **VHK-16-1**

Breed: **SF F15J1** S[✓] G3

Genomic

BW (\$):	307/80	PW (\$):	450/92
Protein BV (kg):	30/82	Fertility BV (%):	55/77
Fat BV (kg):	31/83	Func Surv BV (%):	2.6/68
Milk BV (ltr):	789/84	SCC BV:	4.1/61
			0.25/81

Age	Milk (ltr)	Protein (%)	Milkfat (%)	Days	LW
7 yr 10 m	7646	3.93	300	4.76	364 269 T 699
5 yr 11 m	9288	3.91	363	4.91	456 305 494
5 yr 0 m	8359	3.76	314	4.64	388 245 508
3 yr 11 m	6938	4.10	284	5.05	350 271 189
2 yr 11 m	7018	4.14	290	4.78	336 277 T 278
1 yr 11 m	5745	4.08	235	4.96	285 287 254
Avg	7499	3.97	298	4.84	363 276 6 Lacts.

Traits other than production (2022)
AM ST MS OO S W C RA RW L US FU RU FT RT TL UO DC
6 8 0 0 0 7 3 9 4 R 4 L 7 6 9 9 9 5 3 4 9 9

ABS ACHIEVER-ET

Oseas HB No: 003128557482/USA (121798)

Breed: **F F16** S[✓] G3

Genomic Indicator:

BW (\$):	335/96	Lwt BV (kg):	32/91
Protein BV (kg):	10/98	Fertility BV (%):	-4.5/94
Fat BV (kg):	62/98	Func Surv BV (%):	0.4/72
Milk BV (ltr):	758/98	SCC BV:	-0.76/98

SANDY-VALLEY COKISNCREAM-ET

Oseas HB No: 003125601350/USA

Breed: **F F16**

Genomic Indicator

BW (\$):		PW (\$):			
Age	Milk (ltr)	Protein (%)	Milkfat (%)	Days	LW

WOODCREST MOGUL YODER-ET

Oseas HB No: 000072254526/USA (117683)

Breed: **PF F16** S[✓]

Genomic Indicator:

BW (\$):	167/89
----------	--------

COMPASS-TRT AMRC AE

Oseas HB No: 003013177242/USA

Breed: **F F16**

Genomic Indicator:

BW (\$):		PW (\$):	
Milk (%)	Protein (%)	Milkfat (%)	Days

SEAGULL-BAY SILVER-ET

Oseas HB No: 000072156794/USA (114993)

Breed: **PF F16** S[✓]

Genomic Indicator:

BW (\$):	-24/86
----------	--------

SANDY-VALLEY CARROTC

Oseas HB No: 003014258743/USA

Breed: **F F16**

Genomic Indicator:

BW (\$):		PW (\$):	
Milk (%)	Protein (%)	Milkfat (%)	Days

SAN RAY FM BEAMER-ET S2F

Birth Ident: **MHT-10-20** (111037)

Breed: **SF F14J2** S[✓] G3

Genomic Indicator:

BW (\$):	215/99	Lwt BV (kg):	33/99
Protein BV (kg):	24/99	Fertility BV (%):	0.1/99
Fat BV (kg):	25/99	Func Surv BV (%):	1.1/99
Milk BV (ltr):	512/99	SCC BV:	0.45/99

BUSYBROOK FI LULU S2F

Birth Ident: **VHK-12-104**

Breed: **SF F16** S[✓] G3

Genomic Indicator:

BW (\$):	201/75	PW (\$):	304/91
----------	--------	----------	--------

Age	Milk (ltr)	Protein (%)	Milkfat (%)	Days	LW
10 yr 11 m	9334	3.57	333	4.20	392 290 533
8 yr 11 m	10125	3.57	361	4.62	468 305 496
7 yr 11 m	7771	3.89	302	4.29	333 294 T 98
6 yr 0 m	7858	3.73	293	4.43	348 248 209
5 yr 0 m	7401	3.74	277	4.09	303 250 106
Avg	7786	3.75	292	4.35	339 278 8 Lacts.

Traits other than production (2025)
AM ST MS OO S W C RA RW L US FU RU FT RT TL UO DC
6 4 0 3 7 0 7 4 6 5 3 6 5 6 6 4 4 7 7

FAIRMONT MINT-EDITION

Birth Ident: **FVDJ-04-7** (105038)

Breed: **PF F16** S[✓] D[✓]

Genomic Indicator:

BW (\$):	122/99
----------	--------

SRB KEREDENE SKELTON BUST

Birth Ident: **KCJ-00-41**

Breed: **SF F12J4** EXC S[✓]

Genomic Indicator:

BW (\$):	-29/89	PW (\$):	243/93
----------	--------	----------	--------

10 Lacts.	Protein (%)	Milkfat (%)	Days
5788	3.97	230	4.79 277 261

FARSID E M ILLUSTRIOUS S3F

Birth Ident: **GYPH-10-47** (111012)

Breed: **SF F16** S[✓] D[✓]

Genomic Indicator:

BW (\$):	212/99
----------	--------

HAZEL NAUTILUS LULU S1F

Birth Ident: **VHK-07-106**

Breed: **SF F15J1** 83 GP S[✓] D[✓]

Genomic Indicator:

BW (\$):	88/74	PW (\$):	310/91
----------	-------	----------	--------

9 Lacts.	Protein (%)	Milkfat (%)	Days
7019	3.77	265	4.62 324 261

Copyright 2026 LIC. All rights reserved

N = Induced T = At least 1 Abnormal Test in this Lactation S = GeneMark DNA Profiled # = Parentage Uncertain D/S ✓ = Parentage Confirmed by DNA g Indices evaluated by LIC using genomic information P001.50

18 4x SEXED GOLLEY EMBRYOS FROM: VENDOR: TOPCROSS GENETICS, CANTERBURY



Dam of Embryos
TOPCROSS SVC VIENNETTA ET
Photo: Mud Media

P001.50 Official Publication of Livestock Improvement Corporation Limited and the NZ Holstein-Friesian Assn. Internal Animal Key = 45902237

Three Generation Pedigree



Lynbrook Farm Ltd
New Zealand

AE Herd Averages as at 25/04/2026
Ancestry : 100% BW : 240/68 PW : 240/61

PTPT / HERDCODE : DQBT 6 / 7312
LOCATION : S102-974-770 / 1
DATE : 5/15/2026



Breeder : Thousand Hills Cattle Co Ltd
Owner : Lynbrook Farm Ltd

REGISTERED HOLSTEIN-FRIESIAN SUPPLEMENTARY S✓ D✓
TOPCROSS SVC VIENNETTA-ET S2F

Birth Ident: TKPM-23-14 No. 508
Breed: SF F16 Sex: FEMALE
Date of Birth: 19/08/2023 Classification:
Genomic Indicator:
BW (\$): 476/65 PW (\$): 549/62
Protein BV (kg): 42/66 Fertility BV (%): -9.9/44
Fat BV (kg): 77/65 Func Surv BV (%): 0.8/37
Milk BV (ltr): 1543/67 Somatic Cell BV: -0.12/65
Lwt BV (kg): 75/76
Overall Opinion: 0.47/36 Dairy Conformation: 0.28/51
Udder Overall: 0.88/59
Avg SCC at latest Lactation: 57/4

Age	Milk (ltr)	Protein (%)	Milkfat (%)	Days	LW	Herd BW
1 yr 11 m	6756	3.93	265	5.15	348	284 T 766
Avg	6756	3.93	265	5.15	348	284 1 Lacts.

SANDY-VALLEY CREAMER-ET
Oseas HB No: 003140616509/USA (119821)

Breed: F F16 S✓
Genomic Indicator:
BW (\$): 232/94
Protein BV (kg): 18/95
Fat BV (kg): 59/95
Milk BV (ltr): 1448/96
Liveweight BV (kg): 56/95
Fertility BV (%): -9.5/84
Functional Survival BV (%): -2.3/60
Somatic Cell BV: -0.56/94
Fat %: 4.6
Protein %: 3.2

BUSYBROOK ETHOS VAY S1F

Birth Ident: GMBR-19-87
Breed: SF F15J1 S✓ D✓
Genomic Indicator:
BW (\$): 413/67 PW (\$): 797/85
Protein BV (kg): 35/71 Fertility BV (%): -6.2/52
Fat BV (kg): 55/72 Func Surv BV (%): -0.4/50
Milk BV (ltr): 788/74 SCC BV: 0.32/66

Age	Milk (ltr)	Protein (%)	Milkfat (%)	Days	LW
6 yr 1 m	9036	4.24	383	4.74	428
5 yr 2 m	6887	3.88	267	4.55	313
2 yr 0 m	6546	4.12	270	5.77	377
Avg	7490	4.09	307	4.98	373

ABS ACHIEVER-ET
Oseas HB No: 003128557482/USA (121798)

Breed: F F16 S✓
Genomic Indicator:
BW (\$): 335/96 Lwt BV (kg): 32/91
Protein BV (kg): 10/98 Fertility BV (%): -4.5/94
Fat BV (kg): 62/98 Func Surv BV (%): 0.4/72
Milk BV (ltr): 758/98 SCC BV: -0.76/98

SANDY-VALLEY COKISNCREAM-ET
Oseas HB No: 003125601350/USA

Breed: F F16
Genomic Indicator
BW (\$):
Milk Protein Milkfat
(ltr) (%) (kg) (%) (kg) Days LW

Age	Milk (ltr)	Protein (%)	Milkfat (%)	Days	LW
1 yr 11 m	6836	3.99	273	5.43	371
8 yr 0 m	10515	3.66	385	5.10	537
6 yr 0 m	9352	3.91	366	5.21	487
5 yr 0 m	9167	3.95	362	5.59	512
4 yr 0 m	6950	3.76	262	5.20	362
Avg	7949	3.84	305	5.26	418

GLN KORU ETHOS-ET S1F

Birth Ident: LDJT-13-67 (514015)
Breed: SF F14J2 S✓ D✓
Genomic Indicator:
BW (\$): 238/99 Lwt BV (kg): 29/99
Protein BV (kg): 23/99 Fertility BV (%): -7.1/99
Fat BV (kg): 34/99 Func Surv BV (%): 0.1/95
Milk BV (ltr): 446/99 SCC BV: -0.03/99

BUSYBROOK GB VIVIEN S2F

Birth Ident: GMBR-11-59 89 VG
Breed: SF F15 S✓
Genomic Indicator:
BW (\$): 310/75 PW (\$): 654/91
Milk Protein Milkfat
(ltr) (%) (kg) (%) (kg) Days LW

Age	Milk (ltr)	Protein (%)	Milkfat (%)	Days	LW
12 yr 11 m	8836	3.99	273	5.43	371
8 yr 0 m	10515	3.66	385	5.10	537
6 yr 0 m	9352	3.91	366	5.21	487
5 yr 0 m	9167	3.95	362	5.59	512
4 yr 0 m	6950	3.76	262	5.20	362
Avg	7949	3.84	305	5.26	418

WOODCREST MOGUL YODER-ET
Oseas HB No: 000072254626/USA (117683)

Breed: PF F16 S✓
Genomic Indicator: BW (\$): 167/89

COMPASS-TRT AMRC AE
Oseas HB No: 003013177242/USA

Breed: F F16
Genomic Indicator: BW (\$):
Milk Protein Milkfat
(%) (kg) (%) (kg) Days

Age	Milk (ltr)	Protein (%)	Milkfat (%)	Days	LW
1 yr 11 m	6756	3.93	265	5.15	348
Avg	6756	3.93	265	5.15	348

SEAGULL-BAY SILVER-ET
Oseas HB No: 000072156794/USA (114993)

Breed: PF F16 S✓
Genomic Indicator: BW (\$): -24/86

SANDY-VALLEY CARROTC
Oseas HB No: 003014259743/USA

Breed: F F16
Genomic Indicator: BW (\$):
Milk Protein Milkfat
(%) (kg) (%) (kg) Days

Age	Milk (ltr)	Protein (%)	Milkfat (%)	Days	LW
1 yr 11 m	6756	3.93	265	5.15	348
Avg	6756	3.93	265	5.15	348

GREENWELL TF BLITZ-ET S3F

Birth Ident: JVLH-07-184 (1108237)
Breed: SF F16 S✓ D✓
Genomic Indicator: BW (\$): -11/99

GLN KORU O-B EDEN-ET S0F

Birth Ident: LDJT-10-3
Breed: SF F11J5 S✓ D✓
Genomic Indicator: BW (\$): 129/76 PW (\$): 366/91
7 Lacts. Protein Milkfat
Milk (%) (kg) (%) (kg) Days
6154 3.89 239 4.64 285 275

MAIRE PF GOLDEN BOY S2F

Birth Ident: DDYX-09-311 (110063)
Breed: SF F16 S✓ D✓
Genomic Indicator: BW (\$): -115/99

BUSYBROOK VHA VIVIEN S1F
Birth Ident: GMBR-09-31
Breed: SF F14
Genomic Indicator: BW (\$): 94/55 PW (\$): 408/87
Milk (%) (kg) (%) (kg) Days
6499 3.74 243 4.83 314 258

The dam of these embryos, Topcross SVC Viennetta, is the highest BW creamer in the country and comes from the same maternal line as Busybrook Vector.

Please Note: The purchaser of these embryos will have to be a member of the WWS Next Gen programme or become a member before the embryos will be released. Please contact your local WWS rep to enquire about the programme.

Traits other than production (2025)
AM ST MS OO S W C R AR W L US FU RU FT RT TL UO DC
6 3 T T 3 0 5 0 7 5 9 7 9 5 5 4 8 6

Due to Calve: Bull: EMPTY
Expected Calf
Genomic Indicator: BW(\$): PW(\$):
Bull Mating Date &

The information on this report is as recorded on the LIC MINDA database as at date of print, and LIC does not warrant the accuracy of the information provided

19 GLENALLA CASINO EVENING

VENDOR: SNOWFED FARM LTD, CANTERBURY



GLENALLA CASINO EVENING
Photo: Supplied by vendor



Maternal Sister to Dam
GLENALLA VICTORIOUS EVA
Photo: Supplied by vendor
• Pictured @10mths in-milk

MATING DETAILS: Vetted incalf & scanned to date to DNA profiled Jersey Bulls

P001.50 Official Publication of Livestock Improvement Corporation Limited and the NZ Jersey Cattle Breeders Assn. Internal Animal Key = 46991766

Three Generation Pedigree



Snowfed Farm Limited
New Zealand

AE Herd Averages as at 25/04/2026
Ancestry : 92% BW : -172/41 PW : -94/69

PTPT / HERDCODE : BWMM 6 / 3886
LOCATION : S092-188-246 / 4
DATE : 19/05/2026



REGISTERED JERSEY

GLENALLA CASINO EVENING

Birth Ident: **BWMM-24-140**

Breed: **PJ J16** Sex: **FEMALE**
Date of Birth: **15/08/2024** Classification:

BW (\$):	-219/40	PW (\$):	-180/15
Protein BV (kg):	-29/44	Fertility BV (%):	-0.8/38
Fat BV (kg):	-34/43	Func Surv BV (%):	-1.3/29
Milk BV (ltr):	-991/44	Somatic Cell BV:	0.12/45
Lwt BV (kg):	-67/28		
Overall Opinion:	-0.31/19	Dairy Conformation:	-0.29/39
Udder Overall:	0.68/40		

Avg SCC at latest Lactation :

Age	Milk (ltr)	Protein (%)	Milkfat (kg)	Days	LW	Herd BW
-----	------------	-------------	--------------	------	----	---------

Due to Calve : **14/08/2026** Bull :

Expected Calf
Bull: **BW(\$):**
Mating Date: **PW(\$):**
316745 9/10/2025 &

The information on this report is as recorded on the LIC MINDA database as at date of print, and LIC does not warrant the accuracy of the information provided

ELLIOTTS REGENCY CASINO-ET

Oseas HB No: **003125141657/USA (317715)**

Breed : **PJ J16** **G3**

BW (\$):	-227/95
Protein BV (kg):	-29/98
Fat BV (kg):	-34/98
Milk BV (ltr):	-995/99
Liveweight BV (kg):	-61/87
Fertility BV (%):	0.4/95
Functional Survival BV (%):	0.5/70
Somatic Cell BV:	0.07/98
Fat %:	5.1
Protein %:	4

GLENALLA JOEL EDITH

Birth Ident: **BWMM-18-84** **86 VG**

Breed: **PJ J16**

BW (\$):	-236/51	PW (\$):	-144/87
Protein BV (kg):	-29/61	Fertility BV (%):	-2.0/47
Fat BV (kg):	-35/60	Func Surv BV (%):	-3.1/32
Milk BV (ltr):	-987/62	SCC BV:	0.17/55

Age	Milk (ltr)	Protein (%)	Milkfat (kg)	Days	LW
7 yr 2 m	4058	4.25	173	5.24	213
6 yr 0 m	5744	4.27	245	5.45	313
5 yr 0 m	5254	4.44	234	5.48	288
4 yr 2 m	4404	4.29	189	5.33	235
3 yr 2 m	3365	4.38	147	5.25	177
2 yr 0 m	3486	4.38	153	5.40	188
Avg	4385	4.33	190	5.37	236

Traits other than production (2022)

AM ST MSOO S W C RA R L US FU RU FT RT TL UO DC
0 0 0 0 6 6 8 3 7 8 7 7 8 5 5 6 7 7

TJF VISIONARY REGENCY

Oseas HB No: **000067248196/USA (318711)**

Breed: **J J16** **G3**

BW (\$):	-197/57	Lwt BV (kg):	-56/30
Protein BV (kg):	-18/65	Fertility BV (%):	-1.9/62
Fat BV (kg):	-29/68	Func Surv BV (%):	-1.7/49
Milk BV (ltr):	-438/71	SCC BV:	0.04/67

CHILLI PREMIER CINEMA-ET

Oseas HB No: **000071577202/USA**

Breed: **J J16**

Age	Milk (ltr)	Protein (%)	Milkfat (kg)	Days	LW
-----	------------	-------------	--------------	------	----

GUIMO JOEL ET

Oseas HB No: **000106797223/CAN (313701)**

Breed: **PJ J16** **G3** **S✓**

BW (\$):	-386/94	Lwt BV (kg):	-73/82
Protein BV (kg):	-41/98	Fertility BV (%):	-1.8/95
Fat BV (kg):	-50/98	Func Surv BV (%):	-2.8/75
Milk BV (ltr):	-1138/98	SCC BV:	0.00/97

GLENALLA TBONE ENID

Birth Ident: **BWMM-13-110**

Breed: **PJ J16** **EX3**

Age	Milk (ltr)	Protein (%)	Milkfat (kg)	Days	LW
5 yr 11 m	735	5.18	38	5.79	43
4 yr 11 m	6355	4.30	273	5.00	318
4 yr 0 m	6451	4.29	277	4.41	285
2 yr 11 m	4888	4.63	226	4.63	227
Avg	5898	4.39	259	4.68	276

ALL LYNN'S LEGAL VISIONARY

Oseas HB No: **000117222740/USA**

Breed: **J J16** **S✓** **BW (\$): -141/68**

BW (\$)	Protein (%)	Milkfat (kg)	PW (\$)
TJF PLUS ROXY 963			
Oseas HB No: 000117349900/USA			
Breed: J J16			

HAWARDEN IMPULS PREMIER

Oseas HB No: **000067107510/USA (314746)**

Breed: **PJ J16** **S✓** **BW (\$): -80/90**

BW (\$)	Protein (%)	Milkfat (kg)	PW (\$)
FAMILY HILL CONNECTION CHILLI			
Oseas HB No: 000114535186/USA			
Breed: J J16			

TOLLENAARS IMPULS LEGAL 233

Oseas HB No: **000061929249/USA (310720)**

Breed: **PJ J16** **S✓** **BW (\$): -257/88**

BW (\$)	Protein (%)	Milkfat (kg)	PW (\$)
FERRAR PARAMOUNT JOY			
Oseas HB No: 000104419880/CAN			
Breed: J J16			

RICHIES JACE TBONE A364

Oseas HB No: **000113672851/USA (309723)**

Breed: **PJ J16** **S✓** **BW (\$): 3/96**

GLENALLA GREEN EDEN

Birth Ident: **BWMM-03-81**

Breed: **PJ J16** **EX***

BW (\$)	Protein (%)	Milkfat (kg)	PW (\$)
8 Lacts.			
Oseas HB No: 000113672851/USA			
Breed: PJ J16			

20 GLENALLA VICTORIOUS ELLIE-ET

VENDOR: GLENALLA FARM LTD, CANTERBURY



Grand Dam
GLENALLA SURE EISHLA EX4
 Photo: Bradley Cullen



Maternal Sister to Lot
GLENALLA JOEL ELIZA
 Photo: Bradley Cullen

P001.50 Official Publication of Livestock Improvement Corporation Limited and the NZ Jersey Cattle Breeders Assn. Internal Animal Key = 46542005

Three Generation Pedigree



Glenalla Farm Limited
 New Zealand

AE Herd Averages as at 25/04/2026
 Ancestry : 93% BW : -160/43 PW : -80/67

PTPT / HERDCODE : RJNP 6 / 41298
 LOCATION : S093-474-271 / 2
 DATE : 18/05/2026



REGISTERED JERSEY

GLENALLA VICTORIOUS ELLIE-ET

Birth Ident: **RJNP-24-24**
 Breed: **PJ J16** Sex: **FEMALE**
 Date of Birth: **25/06/2024** Classification:

BW (\$): **81/38** PW (\$): **94/15**
 Protein BV (kg): **-9/41** Fertility BV (%): **1.6/40**
 Fat BV (kg): **-1/42** Func Surv BV (%): **-2.1/29**
 Milk BV (ltr): **-398/47** Somatic Cell BV: **0.10/45**
 Lwt BV (kg): **-62/25**
 Overall Opinion: **0.01/20** Dairy Conformation: **-0.14/38**
 Udder Overall: **0.88/44**
 Avg SCC at latest Lactation :

Age	Milk (ltr)	Protein (%)	Milkfat (kg)	Days	LW	Herd BW
-----	------------	-------------	--------------	------	----	---------

S✓ D✓

RIVER VALLEY VICTORIOUS-ET

Oseas HB No: **003126479524/USA (316745)**
 Breed: **PJ J16** **G3** S✓

BW (\$): **108/89**
 Protein BV (kg): **-6/95**
 Fat BV (kg): **5/95**
 Milk BV (ltr): **-354/96**
 Liveweight BV (kg): **-50/75**
 Fertility BV (%): **1.5/87**
 Functional Survival BV (%): **-1.3/63**
 Somatic Cell BV: **0.05/94**
 Fat %: **5.2**
 Protein %: **4**

GLENALLA TBONE ELLIE

Birth Ident: **MGTQ-16-516**
 Breed: **PJ J16** **G3** S✓ D✓

BW (\$): **44/51** PW (\$): **265/85**
 Protein BV (kg): **-12/59** Fertility BV (%): **1.8/49**
 Fat BV (kg): **-7/60** Func Surv BV (%): **-3.0/38**
 Milk BV (ltr): **-442/62** SCC BV: **0.14/56**

Age	Milk (ltr)	Protein (%)	Milkfat (kg)	Days	LW
6 yr 0 m	6497	4.33	281	5.11	332
4 yr 2 m	6050	4.33	262	5.18	313
3 yr 0 m	6021	4.11	247	4.75	286
1 yr 11 m	5066	4.16	211	5.10	259
Avg	5908	4.24	250	5.03	297

Traits other than production (2018)

AM	ST	MS	OO	S	W	C	RA	R	L	US	FU	RU	FT	RT	TL	UO	DC
0	0	0	0	5	4	8	5	6	6	8	9	8	5	5	6	8	8

JARS OF CLAY BARNABAS-ET

Oseas HB No: **000067342492/USA (315709)**
 Breed: **PJ J16** **G3** S✓

BW (\$): **76/82** Lwt BV (kg): **-53/56**
 Protein BV (kg): **-1/92** Fertility BV (%): **-4.2/86**
 Fat BV (kg): **6/93** Func Surv BV (%): **-1.4/64**
 Milk BV (ltr): **151/94** SCC BV: **0.15/91**

AVONLEA IATOLA VICTORIA

Oseas HB No: **000010989478/CAN**
 Breed: **J J16**

Age	Milk (ltr)	Protein (%)	Milkfat (kg)	Days	LW
-----	------------	-------------	--------------	------	----

HEARTLAND MERCHANT

Oseas HB No: **000067332021/USA (316704)**
 Breed: **PJ J16** BW (\$): **-18/69**

JARS OF CLAY VALENTINO

Oseas HB No: **000067243298/USA**
 Breed: **J J16**

Milk (%)	Protein (%)	Milkfat (%)	Days
----------	-------------	-------------	------

SC GOLDDUST PM IATOLA

Oseas HB No: **000112118277/USA (306753)**
 Breed: **PJ J16** BW (\$): **-80/87**

PAULLYN DUAISEOIR VI

Oseas HB No: **000007634956/CAN**
 Breed: **J J16**

Milk (%)	Protein (%)	Milkfat (%)	Days
----------	-------------	-------------	------

WINDY WILLOW MONTANA JACE

Oseas HB No: **000110106571/USA (303711)**
 Breed: **PJ J16** BW (\$): **-148/93**

RICHIES LEMVIG STAR M1096

Oseas HB No: **000112417424/USA**
 Breed: **PJ J16**

Milk (%)	Protein (%)	Milkfat (%)	Days
----------	-------------	-------------	------

BW SUREFIRE

Oseas HB No: **000114204404/USA (309752)**
 Breed: **PJ J16** BW (\$): **-327/85**

GLENALLA FUTE EYEBROW

Birth Ident: **BWMM-05-157**
 Breed: **PJ J16 VG3**

BW (\$)	7 Lacts. Milk (%)	Protein (%)	Milkfat (%)	PW (\$)
-107/47	4550	4.23	193	5.55

Due to Calve : **26/07/2026** Bull : **325773**
 Expected Calf **LENCREST SKYBLAST ET**
 Bull Mating Date **BW(\$): 51/14 PW(\$): 86/5**
325773 **18/10/2025**

The information on this report is as recorded on the LIC MINDA database as at date of print, and LIC does not warrant the accuracy of the information provided

FERDON APPLE VERBENA

VENDOR: MOLLY FLETCHER, MANAWATU



FERDON APPLE VERBENA
Photo: Supplied by vendor

Three Generation Pedigree



NZ Jersey Cattle Breeders Assn
New Zealand

AE Herd Averages as at Ancestry: BW: PW:

PTPT / HERDCODE: LOCATION: DATE: 12/05/2026



Breeder: **Ferdon Genetics**
Owner:

REGISTERED JERSEY

FERDON APPLE VERBENA
 Birth Ident: **CNKH-20-57** No. 290
 Breed: **PJ J16** Sex: **FEMALE**
 Date of Birth: **26/08/2020** Classification: **2024 85 VG**
 BW (\$): **-81/55** PW (\$): **-14/90**
 Protein BV (kg): **-31/54** Fertility BV (%): **3.2/39**
 Fat BV (kg): **-24/55** Func Surv BV (%): **-2.0/24**
 Milk BV (ltr): **-91/57** Somatic Cell BV: **-0.47/51**
 Lwt BV (kg): **-81/65**
 Overall Opinion: **-0.13/15** Dairy Conformation: **-0.34/47**
 Udder Overall: **0.52/52**
 Avg SCC at latest Lactation:

Age	Milk (ltr)	Protein (%)	Milkfat (kg)	Days	LW	Herd BW
4 yr 11 m	5295	3.98	211	5.31	281	195
3 yr 11 m	2370	3.80	90	4.68	111	195
2 yr 11 m	4393	3.92	172	5.07	223	268
1 yr 11 m	4337	3.86	167	5.33	231	303
Avg ^Δ 4096 3.91 160 5.16 211 240 4 Lacts.						

Traits other than production (2024)
 AM ST MS OO S W C RA R L US FU RU FT RT TL UO DC
 0 0 0 0 6 0 7 4 7 5 7 6 7 4 5 4 7 8

Due to Calve: **04/09/2026** Bull: **319715**
 Expected Calf **PERKINS SKYCLASS ET**
 BW(\$): **-78/34** PW(\$): **-59/13**

Bull Mating Date
319715 24/11/2025
321753 1/11/2025
 The information on this report is as recorded on the LIC MINDA database as at date of print, and LIC does not warrant the accuracy of the information provided

STEINHAUERS IATOLA APPLEJACK
 Oseas HB No: 000115488982/USA (313785)
 Breed: **PJ J16**
 BW (\$): **-123/88**
 Protein BV (kg): **-28/94**
 Fat BV (kg): **-24/94**
 Milk BV (ltr): **-780/95**
 Liveweight BV (kg): **-66/68**
 Fertility BV (%): **7.0/87**
 Functional Survival BV (%): **-2.7/58**
 Somatic Cell BV: **-0.05/93**
 Fat %: **5**
 Protein %: **3.8**

FERDON FOLLY VERBENA
 Birth Ident: **CNKH-12-79**
 Breed: **PJ J16**
 BW (\$): **-41/58** PW (\$): **-6/88**
 Lwt BV (kg): **-114/50**
 Protein BV (kg): **-36/62** Fertility BV (%): **0.4/42**
 Fat BV (kg): **-27/64** Func Surv BV (%): **-1.8/26**
 Milk BV (ltr): **-1110/6** SCC BV: **-0.70/59**

Age	Milk (ltr)	Protein (%)	Milkfat (kg)	Days	LW
11 yr 11 m	5116	3.95	202	5.35	274
10 yr 10 m	4499	4.07	183	5.60	252
9 yr 11 m	5358	4.06	218	4.98	267
8 yr 10 m	4504	4.15	187	5.03	227
8 yr 0 m	4246	4.09	174	4.88	207
6 yr 10 m	4678	3.98	186	5.12	239
5 yr 11 m	3827	4.13	158	4.76	183
4 yr 11 m	4326	4.20	182	4.97	215
4 yr 0 m	3337	4.15	138	4.95	165
Avg ^Δ 4363 4.12 180 5.21 227 283 11 Lacts.					

Traits other than production (2017)
 AM ST MS OO S W C RA R L US FU RU FT RT TL UO DC
 0 0 0 0 0 0 0 0 0 0 0 0 0 0 0 0 0 0

SC GOLDDUST PM IATOLA
 Oseas HB No: 000112118277/USA (306703)
 Breed: **PJ J16**
 BW (\$): **-80/87** Lwt BV (kg): **-79/70**
 Protein BV (kg): **-23/93** Fertility BV (%): **3.8/88**
 Fat BV (kg): **-21/93** Func Surv BV (%): **-3.2/75**
 Milk BV (ltr): **-575/94** SCC BV: **-0.26/92**

STEINHAUERS H MARK APPLEPIE
 Oseas HB No: 000113506044/USA
 Breed: **J J16**
 BW (\$): **-104/57** PW (\$): **-93/85**
 Protein BV (kg): **-34/91** Fertility BV (%): **0.1/82**
 Fat BV (kg): **-26/92** Func Surv BV (%): **-0.7/55**
 Milk BV (ltr): **-1041/93** SCC BV: **-0.55/90**

MADELEY PARK JADE'S FOLLY
 Birth Ident: **FGR-02-107 (312700)**
 Breed: **PJ J16**
 BW (\$): **-70/83** Lwt BV (kg): **-104/57**
 Protein BV (kg): **-34/91** Fertility BV (%): **0.1/82**
 Fat BV (kg): **-26/92** Func Surv BV (%): **-0.7/55**
 Milk BV (ltr): **-1041/93** SCC BV: **-0.55/90**

FERDON EVES VERBENA
 Birth Ident: **CNKH-00-127**
 Breed: **PJ J16**
 BW (\$): **-224/50** PW (\$): **-93/85**
 Age Milk (ltr) Protein (%) Milkfat (kg) Days LW
 10 yr 1 m 3564 4.20 150 5.67 202 285 114
 9 yr 2 m 3539 4.36 154 5.39 191 271 123
 8 yr 0 m 4902 4.12 202 5.79 284 305 209
 7 yr 0 m 4722 4.10 193 6.23 294 301 226
 5 yr 1 m 3664 4.28 157 6.12 224 260 162
 Avg 3845 4.17 160 5.72 220 285 8 Lacts.

ROCK ELLA PARAMOUNT-ET
 Oseas HB No: 000000663877/USA (65943)
 Breed: **PJ J16** BW (\$): **-293/95**

WILLIAMS IMPRES ID ET
 Oseas HB No: 000110119067/USA
 Breed: **PJ J16**
 BW (\$): **-394/88**

SCHULTZ BROOK HALLMARK
 Oseas HB No: 000000661148/USA (302630)
 Breed: **PJ J16** BW (\$): **-394/88**

STEINHAUERS CEASAR A
 Oseas HB No: 000003983790/USA
 Breed: **J J16**
 BW (\$): **-268/86**

GIPRAT BELLES JADE-ET
 Oseas HB No: 000010008436/CAN (664238)
 Breed: **PJ J16** BW (\$): **-268/86**

GREENBELT GEMS FANTASY
 Birth Ident: **PMQ-91-26**
 Breed: **PJ J16**
 BW (\$): **-287/63** PW (\$): **-122/86**
 12 Lacts. Protein Milkfat
 Milk (%) (kg) (%) (kg) Days
 6129 4.25 261 5.78 354 299

FERDON EVEREST
 Birth Ident: **CNKH-95-4 (664015)**
 Breed: **PJ J16** BW (\$): **-455/82**

FERDON GOLD VIVELLA
 Birth Ident: **CNKH-90-60**
 Breed: **J J16**
 BW (\$): **-243/47** PW (\$): **-291/85**
 11 Lacts. Protein Milkfat
 Milk (%) (kg) (%) (kg) Days
 3416 4.13 141 5.75 197 265



PANORAMA CC VELVET
Photo: Supplied by vendor



Dam - sells as previous lot!
FERDON APPLE VERBENA VG85
Photo: Supplied by vendor

Official Publication of Livestock Improvement Corporation Limited and the NZ Jersey Cattle Breeders Assn. Internal Animal Key = 48059506

Three Generation Pedigree

Jersey NZ

New Zealand

AE Herd Averages as at 20/03/2026
Ancestry: 91% BW: 37/41 PW: 82/63

PTPT / HERDCODE: CTHD 5 / 9067
LOCATION: N149-039-369 / 2
DATE: 4/16/2026

REGISTERED JERSEY

PANORAMA CC VELVET

Birth Ident: CTHD-25-44

Breed: PJ J16 Sex: FEMALE
Date of Birth: 6/08/2025 Classification:

BW (\$):	-193/36	PW (\$):	-174/14
Protein BV (kg):	-36/42	Fertility BV (%):	1.8/34
Fat BV (kg):	-33/43	Func Surv BV (%):	-1.1/17
Milk BV (ltr):	-985/44	Somatic Cell BV:	-0.13/41
Lwt BV (kg):	-79/22		
Overall Opinion:	-0.11/13	Dairy Conformation:	-0.31/29
Udder Overall:	0.73/33		

Avg SCC at latest Lactation :

Age	Milk (ltr)	Protein (%)	Milkfat (%)	Days	LW	Herd BW
-----	------------	-------------	-------------	------	----	---------

AVONLEA CHOCOCHIP ET

Oseas HB No: 000013638955/CAN (321753)

Breed: J J16

BW (\$):	-297/72
Protein BV (kg):	-39/89
Fat BV (kg):	-42/90
Milk BV (ltr):	-1020/91
Liveweight BV (kg):	-77/23
Fertility BV (%):	0.4/77
Functional Survival BV (%):	-0.3/38
Somatic Cell BV:	0.22/88
Fat %:	4.9
Protein %:	3.8

FERDON APPLE VERBENA

Birth Ident: CNKH-20-57

Breed: PJ J16

BW (\$):	-96/55	Lwt BV (kg):	-81/65
Protein BV (kg):	-33/54	Fertility BV (%):	3.1/40
Fat BV (kg):	-26/54	Func Surv BV (%):	-2.0/24
Milk BV (ltr):	-964/57	SCC BV:	-0.49/51

Age	Milk (ltr)	Protein (%)	Milkfat (%)	Days	LW		
4 yr 11 m	5285	3.98	2.11	5.31	281	195	
3 yr 11 m	2370	3.80	90	4.68	111	195	
2 yr 11 m	4393	3.92	172	5.07	223	268	
1 yr 11 m	4337	3.86	167	5.33	231	303	152

Avg ^D 4096 3.91 160 5.16 211 240 4 Lacts.

Traits other than production (2024)
AM ST MS GO S W C RA RW L US PU RJ FT RT TL UO DC
8 9 9 8 6 8 7 4 2 5 7 4 7 4 4 5 4 7 9

RIVER VALLEY VENUS VIP ET

Oseas HB No: 003126479167/USA (318707)

Breed: PJ J16

BW (\$):	-439/60	Lwt BV (kg):	-73/22
Protein BV (kg):	-56/73	Fertility BV (%):	2.2/61
Fat BV (kg):	-53/74	Func Surv BV (%):	-1.5/44
Milk BV (ltr):	-1556/76	SCC BV:	0.60/71

AVONLEA PREMIER CHOCOLATE CHIP

Oseas HB No: 000011689077/CAN

Breed: J J16

BW (\$):		PW (\$):			
Age	Milk (ltr)	Protein (%)	Milkfat (%)	Days	LW

CHILLI ACTION COLTON-ET

Oseas HB No: 00006738335/USA (315751)

Breed: PJ J16

TJ CLASSIC MINISTER VENUS

Oseas HB No: 000117243875/USA

Breed: J J16

BW (\$):		PW (\$):	
Milk (%)	Protein (kg)	Milkfat (%)	Days

HAWARDEN IMPULS PREMIER

Oseas HB No: 000067107510/USA (314748)

Breed: PJ J16

AVONLEA KOOKIE DOUGH ET

Oseas HB No: 000010989485/CAN

Breed: J J16

BW (\$):		PW (\$):	
Milk (%)	Protein (kg)	Milkfat (%)	Days

SC GOLDDUST PM IATOLA

Oseas HB No: 000112118277/USA (306703)

Breed: PJ J16

STEINHAUERS H MARK APPLEPIE

Oseas HB No: 000113506044/USA

Breed: J J16

BW (\$):		PW (\$):	
Milk (%)	Protein (kg)	Milkfat (%)	Days

MADELEY PARK JADE'S FOLLY

Birth Ident: FGR-02-107 (312700)

Breed: PJ J16

FERDON EVES VERBENA

Birth Ident: CNKH-00-127

Breed: PJ J16 EXT

BW (\$):		PW (\$):				
8 Lacts	Milk (%)	Protein (kg)	Milkfat (%)	Days		
	3845	4.17	160	5.72	220	285

The information on this report is as recorded on the LIC MINDA database as at date of print, and LIC does not warrant the accuracy of the information provided.

Copyright 2026 LIC. All rights reserved

N = Induced T = At least 1 Abnormal Test in this Lactation
D = Lactation details include at least one derived test

GeneMark DNA Profiled # = Parentage Uncertain D / S ✓ = Parentage Confirmed by DNA
Indices exclude genomic information with the exception of some historical Herd BW values

P001.50

4x SEXED DROPBOX EMBRYOS FROM:

VENDOR: CLOVER-LANE & QUINEDALE

HOLSTEINS, WAIKATO



Dam of Embryos

BELBROOK SWEET DREAMS EX90
HEAVENLY GOLDEN DREAMS

Photo: Supplied by Vendor

Age	Lts	%P	(kg)	%F	(kg)	Days
9 yr 0m	10219	2.89	295	3.89	397	304
7 yr 3m	11225	3.02	339	3.73	419	305
5 yr 9m	10277	3.11	319	3.60	370	305
4 yr 10m	9400	2.97	279	3.87	364	269
2 yr 0m	6581	3.15	208	4.15	273	284
Avg.	9540	3.02	288	3.82	365	293

Dam of Embryos

BELBROOK SWEET DREAMS EX90



Grand Dam

CLOVER-LANE AFTSHK SUE-ET
EX92*8

- All-NZ Intermediate Cow 2018
- Champion Holstein & All-Breeds
Champion Canterbury Show 2019
- Champion Holstein Cow Canterbury
Show 2021
- Dam of 3 EX92 daughters

Age	Lts	%P	(kg)	%F	(kg)	Days
11 yr 8m	8837	3.12	275	3.46	306	210
9 yr 1m	12867	3.44	443	3.53	455	305
7 yr 5m	11893	3.28	390	3.49	415	305
5 yr 6m	11630	3.27	381	3.14	365	305
4 yr 4m	12106	3.42	414	3.16	382	305
3 yr 5m	10826	3.47	376	2.97	321	294
2 yr 5m	10776	3.33	359	3.12	336	305
Avg.	11276	3.34	377	3.27	369	290

Grand Dam

CLOVER-LANE AFTSHK SUE-ET EX92*8

Maternal Sisters to Embryos

QUINEDALE BRIDGE SERENE VG89-
MAX @3YRS
WALNUTLAWN BRIDGESTONE

Age	Lts	%P	(kg)	%F	(kg)	Days
3 yr 0m	8523	3.59	306	4.40	375	305

Maternal Sisters to Embryos

QUINEDALE LAMBDA STELLA VG85
@2YRS
FARNEAR DELTA-LAMBDA-ET

3rd to 8th Dams

EX, GP83, EX90, EX94 ALL-AMERICAN
& ALL-CANADIAN 4YR-OLD 2001,
EX94, EX93*5E

STORED AT: RSG



EMERALD AMBROSE PHEOBE

Photo: Supplied by vendor



Grand Dam

DELORAINE BROKAW PHEBE-ET EXC



Great Grand Dam

DELORAINE SAM PHEBE EX2

• 3x National Semex On-Farm Champion

P001.50 Official Publication of Livestock Improvement Corporation Limited and the NZ Holstein-Friesian Assn. Internal Animal Key = 46871821

Three Generation Pedigree



New Zealand

AE Herd Averages as at 22/05/2026
Ancestry : 92% BW : -167/42 PW : -88/70

PTPT / HERDCODE : BWMM 6 / 3886
LOCATION : S092-188-246 / 4
DATE : 27/05/2026



REGISTERED HOLSTEIN-FRIESIAN

EMERALD AMBROSE PHEOBE

Birth Ident: **BWMM-24-89**

Breed: **PF F16** Sex: **FEMALE**
Date of Birth: **8/08/2024** Classification:

BW (\$): **-121/18** PW (\$): **-77/6**
Protein BV (kg): **15/22** Fertility BV (%): **-8.9/18**
Fat BV (kg): **17/21** Func Surv BV (%): **0.3/17**
Milk BV (ltr): **1037/22** Somatic Cell BV: **-0.26/22**
Lwt BV (kg): **100/8**
Overall Opinion: **0.17/7** Dairy Conformation: **0.49/22**
Udder Overall: **1.41/22**
Avg SCC at latest Lactation :

Age	Milk (ltr)	Protein (%)	Milkfat (%)	Days	LW	Herd BW
-----	------------	-------------	-------------	------	----	---------

S✓

PROGENESIS AMBROSE

Oseas HB No: **000014227002/CAN (123741)**

Breed: **F F16** **G3**

BW (\$): **99/21**
Protein BV (kg): **22/25**
Fat BV (kg): **35/25**
Milk BV (ltr): **1251/25**
Liveweight BV (kg): **82/7**
Fertility BV (%): **-6.9/23**
Functional Survival BV (%): **1.3/23**
Somatic Cell BV: **-0.64/25**
Fat %: **4.4**
Protein %: **3.3**

EMERALD SIDEKICK PHOENIX-ET

Birth Ident: **RBXD-22-1**

Breed: **PF F16** **G3** **S✓ D✓** **85 VG**

PW (\$): **-348/71**
Lwt BV (kg): **117/24**
Protein BV (kg): **7/55** Fertility BV (%): **-10.9/45**
Fat BV (kg): **-2/55** Func Surv BV (%): **-0.6/38**
Milk BV (ltr): **823/57** SCC BV: **0.12/55**

Age	Milk (ltr)	Protein (%)	Milkfat (%)	Days	LW	
3 yr 1 m	6019	3.69	222	3.95	238	255
2 yr 0 m	5923	3.55	210	4.13	244	288
Avg	5971	3.62	216	4.04	241	272

Traits other than production (2025)

AM ST MSOO S W C R A R L US FU RU FT RT TL UO DC
0 0 0 0 9 0 8 4 7 5 8 6 7 5 6 4 7 8

3STAR OH RANGER RED-ET

Oseas HB No: **000688600952/DEU**

Breed: **F F16**

BW (\$): **295/49** Lwt BV (kg): **64/4**
Protein BV (kg): **27/61** Fertility BV (%): **-8.2/57**
Fat BV (kg): **56/61** Func Surv BV (%): **2.3/58**
Milk BV (ltr): **1425/61** SCC BV: **-1.00/61**

MYSTIQUE LAMBDA ANIS

Oseas HB No: **000110896998/CAN**

Breed: **F F16**

Age	Milk (ltr)	Protein (%)	Milkfat (%)	Days	LW
-----	------------	-------------	-------------	------	----

HOOGERHORST DG OH

Oseas HB No: **000679520401/NLD**

Breed: **F F16** BW (\$): **206/52**

LAKESIDE UPS RED RANGE

Oseas HB No: **000761387020/NLD**

Breed: **F F16** PW (\$): **S✓**

Milk (%)	Protein (%)	Milkfat (%)	Days
----------	-------------	-------------	------

FARNEAR DELTA-LAMBDA-ET

Oseas HB No: **003125993715/USA (118902)**

Breed: **PF F16** BW (\$): **134/95**

MYSTIQUE EXTREME ABRICOT

Oseas HB No: **000109360757/CAN**

Breed: **F F16** PW (\$): **S✓**

Milk (%)	Protein (%)	Milkfat (%)	Days
----------	-------------	-------------	------

WILLSBRO ABBOTT

Oseas HB No: **388380500583/GBR**

Breed: **F F16** BW (\$): **-22/68**

WALNUTLAWN MCCUTCHEN

Oseas HB No: **00001120480/CAN**

Breed: **F F16** PW (\$): **S✓**

Milk (%)	Protein (%)	Milkfat (%)	Days
----------	-------------	-------------	------

MR ATWOOD BROKAW-ET

Oseas HB No: **000140602463/USA (112729)**

Breed: **PF F16** BW (\$): **-301/82**

DELORAINE SAM PHEBE

Birth Ident: **BQNM-09-96**

Breed: **PF F16 EX2 S✓ D✓**

BW (\$)	PW (\$)
-425/59	-68/86

Due to Calve : **15/07/2026** Bull : **122787**
Expected Calf **KINGS-RANSOM DROPBOX-ET**
Bull **122787** Mating Date **8/10/2025**
Mating Date **8/10/2025** PW(\$): **91/8**

The information on this report is as recorded on the LIC MINDA database as at date of print, and LIC does not warrant the accuracy of the information provided

N = Induced T = At least 1 Abnormal Test in this Lactation
D = Lactation values include at least 1 derived test

S = GeneMark DNA Profiled # = Parentage Uncertain D / S ✓ = Parentage Confirmed by DNA
Indices exclude genomic information with the exception of some historical Herd BW values



EMERALD DROPBOX PHOENIX
Photo: Supplied by vendor



Grand Dam
DELORAINE BROKAW PHEBE-ET EXC



Great Grand Dam
DELORAINE SAM PHEBE EX2
• 3x National Semex On-Farm Champion

P001.50 Official Publication of Livestock Improvement Corporation Limited and the NZ Holstein-Friesian Assn. Internal Animal Key = 48593189

Three Generation Pedigree



New Zealand

AE Herd Averages as at 22/05/2026
Ancestry : 92% BW : -167/42 PW : -88/70

PTPT / HERDCODE : BWMM 6 / 3886
LOCATION : S092-188-246 / 4
DATE : 29/05/2026



REGISTERED HOLSTEIN-FRIESIAN

EMERALD DROPBOX PHOENIX

Birth Ident: **BWMM-25-234**

Breed: **PF F16** Sex: **FEMALE**
Date of Birth: **13/09/2025** Classification:

BW (\$): **-54/34** PW (\$): **-10/12**
Protein BV (kg): **20/42** Fertility BV (%): **-8.0/29**
Fat BV (kg): **23/42** Func Surv BV (%): **0.6/19**
Milk BV (ltr): **1069/43** Somatic Cell BV: **-0.29/41**
Lwt BV (kg): **103/11**
Overall Opinion: **0.18/11** Dairy Conformation: **0.68/31**
Udder Overall: **1.55/40**
Avg SCC at latest Lactation :

Age	Milk (ltr)	Protein (%)	Milkfat (kg)	Days	LW	Herd BW
-----	------------	-------------	--------------	------	----	---------

KINGS-RANSOM DROPBOX-ET

Oseas HB No: **003224437486/USA (122787)**

Breed : **F F16** **G3**

BW (\$): **238/68**
Protein BV (kg): **33/84**
Fat BV (kg): **48/85**
Milk BV (ltr): **1315/86**
Liveweight BV (kg): **88/19**
Fertility BV (%): **-5.0/62**
Functional Survival BV (%): **1.7/32**
Somatic Cell BV: **-0.71/82**
Fat %: **4.6**
Protein %: **3.5**

EMERALD SIDEKICK PHOENIX-ET

Birth Ident: **RBXD-22-1**

Breed: **PF F16** **G3** **S✓ D✓** **85 VG**

BW (\$): **-342/48** PW (\$): **-348/71**
Lwt BV (kg): **117/24**
Protein BV (kg): **7/55** Fertility BV (%): **-10.9/45**
Fat BV (kg): **-2/55** Func Surv BV (%): **-0.6/38**
Milk BV (ltr): **823/57** SCC BV: **0.12/55**

Age	Milk (ltr)	Protein (%)	Milkfat (kg)	Days	LW	
3 yr 1 m	6019	3.69	222	3.95	238	255
2 yr 0 m	5923	3.55	210	4.13	244	288
Avg	5971	3.62	216	4.04	241	272

Traits other than production (2025)
AM ST MSOO S W C RA R L US FU RU FT RT TL UD DC
0 0 0 0 9 0 8 4 7 5 8 6 7 5 6 4 7 8

AOT HIGHJUMP-ET

Oseas HB No: **003202768334/USA (120825)**

Breed: **F F16**

BW (\$): **306/57** Lwt BV (kg): **95/13**
Protein BV (kg): **35/68** Fertility BV (%): **-7.5/54**
Fat BV (kg): **70/72** Func Surv BV (%): **0.4/49**
Milk BV (ltr): **1411/72** SCC BV: **-0.63/72**

KINGS-RANSOM CASP DAZE-ET

Oseas HB No: **003146394969/USA**

Breed: **F F16**

Age	Milk (ltr)	Protein (%)	Milkfat (kg)	Days	LW
-----	------------	-------------	--------------	------	----

PROGENESIS POSITIVE

Oseas HB No: **000012609140/CAN (118946)**
Breed: **PF F16** **S✓** **BW (\$): 365/75**

COOKIECUTTER DTA HABITAN-ET
Oseas HB No: **003134739087/USA**
Breed: **F F16**

BW (\$)	Protein (%)	Milkfat (kg)	PW (\$)	Milk (%)	Days
---------	-------------	--------------	---------	----------	------

CLAYNOOK CASPER-ET

Oseas HB No: **000012208585/CAN (120710)**
Breed: **PF F16** **S✓** **BW (\$): -5/63**

KINGS-RANSOM DELTA DESTINY
Oseas HB No: **003129373845/USA**
Breed: **F F16**

BW (\$)	Protein (%)	Milkfat (kg)	PW (\$)	Milk (%)	Days
---------	-------------	--------------	---------	----------	------

WILLSBRO ABBOTT

Oseas HB No: **388380500583/GBR**
Breed: **F F16** **BW (\$): -22/68**

WALNUTLAWN MCCUTCHEN

Oseas HB No: **00001120480/CAN**
Breed: **F F16**

BW (\$)	Protein (%)	Milkfat (kg)	PW (\$)	Milk (%)	Days
---------	-------------	--------------	---------	----------	------

MR ATWOOD BROKAW-ET

Oseas HB No: **000140602463/USA (112729)**
Breed: **PF F16** **S✓** **BW (\$): -301/82**

DELORAINE SAM PHEBE
Birth Ident: **BQNM-09-96**
Breed: **PF F16** **EX2** **S✓ D✓**

BW (\$)	Protein (%)	Milkfat (kg)	PW (\$)	Milk (%)	Days
5 Lacts.	-425/59	3.70	363	3.03	303

WALNUTLAWN SIDEKICK

Oseas HB No: **000012508113/CAN (118685)**

Breed: **PF F16** **G3**

BW (\$): **-274/93** Lwt BV (kg): **104/78**
Protein BV (kg): **-4/98** Fertility BV (%): **-6.0/95**
Fat BV (kg): **1/98** Func Surv BV (%): **1.7/83**
Milk BV (ltr): **329/98** SCC BV: **-0.34/98**

DELORAINE BROKAW PHEBE-ET

Birth Ident: **BQNM-15-3**

Breed: **PF F16** **G3** **S✓ D✓**

Age	Milk (ltr)	Protein (%)	Milkfat (kg)	Days	LW	
5 yr 1 m	9645	3.33	321	3.23	311	305
3 yr 2 m	8471	3.42	290	3.64	308	305
2 yr 0 m	6853	3.54	242	3.46	237	295
Avg	8323	3.41	284	3.43	286	302

The information on this report is as recorded on the LIC MINDA database as at date of print, and LIC does not warrant the accuracy of the information provided

N = Induced T = At least 1 Abnormal Test in this Lactation
D = Lactation values include at least 1 derived test

S = GeneMark DNA Profiled # = Parentage Uncertain D / S ✓ = Parentage Confirmed by DNA
Indices exclude genomic information with the exception of some historical Herd BW values



Grand Dam
GLENALLA SOLOMON SILLA-ET EX90



Great Grand Dam
ANNALEA MOGUL SILLA EXC



Dam
ASPIRE LAMBDA STEPH VG87
Photo: Luke Gardiner

P001.50 Official Publication of Livestock Improvement Corporation Limited and the NZ Holstein-Friesian Assn. Internal Animal Key = 47950980

Three Generation Pedigree



Glenalla Farm Limited
New Zealand

AE Herd Averages as at 25/04/2026
Ancestry : 93% BW : -160/43 PW : -80/67

PTPT / HERDCODE : RJNP 6 / 41298
LOCATION : S093-474-271 / 2
DATE : 18/05/2026



REGISTERED HOLSTEIN-FRIESIAN

ASPIRE SK STEPH

Birth Ident: QWFF-25-1

Breed: PF F16 Sex: FEMALE
Date of Birth: 31/07/2025 Classification:

BW (\$): -97/39 PW (\$): -59/14
Protein BV (kg): 16/45 Fertility BV (%): -6.0/39
Fat BV (kg): 26/42 Func Surv BV (%): 1.5/38
Milk BV (ltr): 1205/43 Somatic Cell BV: -0.33/45
Lwt BV (kg): 121/27
Overall Opinion: 0.26/24 Dairy Conformation: 0.63/39
Udder Overall: 1.83/45
Avg SCC at latest Lactation :

Age	Milk (ltr)	Protein (%)	Milkfat (kg)	Days	LW	Herd BW
-----	------------	-------------	--------------	------	----	---------

Great sire stack and strong pedigree behind this deep ribbed calf. Her Lambda Dam went VG87 max and just finished up with 680 KG/ms on her first lactation. Her 2nd and 3rd dam are both still in the herd and performing well. Goes back to Winona Southwind Sugar who was imported from Australia.

The information on this report is as recorded on the LIC MINDA database as at date of print, and LIC does not warrant the accuracy of the information provided

WALNUTLAWN SIDEKICK

Oseas HB No: 000012508113/CAN (118685)

Breed: PF F16 **G3**

BW (\$): -286/93
Protein BV (kg): -5/98
Fat BV (kg): 0/98
Milk BV (ltr): 342/98
Liveweight BV (kg): 104/78
Fertility BV (%): -6.0/95
Functional Survival BV (%): 1.6/83
Somatic Cell BV: -0.32/98
Fat %: 4.5
Protein %: 3.5

ASPIRE LAMBDA STEPH

Birth Ident: QWFF-23-3

Breed: PF F16 **S[✓] D[✓] 87 VG**

BW (\$): 92/47 PW (\$): 461/54
Protein BV (kg): 37/52 Fertility BV (%): -5.9/45
Fat BV (kg): 51/53 Func Surv BV (%): 1.4/38
Milk BV (ltr): 2074/53 SCC BV: -0.32/51

Age	Milk (ltr)	Protein (%)	Milkfat (kg)	Days	LW	
2 yr 0 m	8220	3.39	279	4.27	351	277
Avg	8220	3.39	279	4.27	351	277

Traits other than production (2025)

AM ST MSOO S W C RA R L US FU RU FT RT TL UO DC
0 0 0 0 9 0 7 5 8 6 8 8 8 5 8 3 8 8

WILLSBRO ABBOTT

Oseas HB No: 388380500583/GBR

Breed: F F16

BW (\$): -29/68 Lwt BV (kg): 86/44
Protein BV (kg): 9/75 Fertility BV (%): -2.8/73
Fat BV (kg): 22/75 Func Surv BV (%): -0.2/69
Milk BV (ltr): 804/76 SCC BV: -0.50/75

WALNUTLAWN MCCUTCHEN SUMMER

Oseas HB No: 000011120480/CAN

Breed: F F16

Age	Milk (ltr)	Protein (%)	Milkfat (kg)	Days	LW
-----	------------	-------------	--------------	------	----

FARNEAR DELTA-LAMBDA-ET

Oseas HB No: 003125993715/USA (118902)

Breed: PF F16 **G3**

BW (\$): 160/95 Lwt BV (kg): 134/85
Protein BV (kg): 44/98 Fertility BV (%): -3.3/95
Fat BV (kg): 52/98 Func Surv BV (%): 0.8/81
Milk BV (ltr): 2176/98 SCC BV: -0.46/98

GLENALLA SOLOMON SILLA-ET

Birth Ident: RJNP-21-22

Breed: PF F16 **90 EX**

Age	Milk (ltr)	Protein (%)	Milkfat (kg)	Days	LW	
4 yr 1 m	7748	3.52	273	4.29	333	240 T
3 yr 2 m	6879	3.56	245	4.04	278	247
2 yr 0 m	6300	3.80	239	4.46	281	305
Avg	6976	3.62	252	4.26	297	264

1 Lacts.

STE ODILE SATISFACTION

Oseas HB No: 000107684748/CAN (116722)

Breed: F F16

BW (\$): -186/60

WILLSBRO MOGUL AMBER ET

Oseas HB No: 000012416103/GBR

Breed: F F16

Milk (%)	Protein (%)	Milkfat (%)	Days
----------	-------------	-------------	------

DE-SU BKM MCCUTCHEN 1174-ET

Oseas HB No: 000069990138/USA (112864)

Breed: PF F16

BW (\$): -347/91

MISTY SPRINGS LAVANG

Oseas HB No: 000009979603/CAN

Breed: F F16

Milk (%)	Protein (%)	Milkfat (%)	Days
----------	-------------	-------------	------

MR MOGUL DELTA 1427-ET

Oseas HB No: 000072128216/USA (117694)

Breed: PF F16 **S[✓]**

BW (\$): 103/89

EDG LORETTE UNO 2198-ET

Oseas HB No: 000072437745/USA

Breed: F F16

Milk (%)	Protein (%)	Milkfat (%)	Days
----------	-------------	-------------	------

WALNUTLAWN SOLOMON

Oseas HB No: 000011775998/CAN (115758)

Breed: PF F16 **S[✓]**

BW (\$): -484/93

ANNALEA MOGUL SILLA

Birth Ident: GGRC-15-98

Breed: PF F16 **EXC S[✓]**

Milk (%)	Protein (%)	Milkfat (%)	Days
----------	-------------	-------------	------

BW (\$): -105/55 PW (\$): 90/87

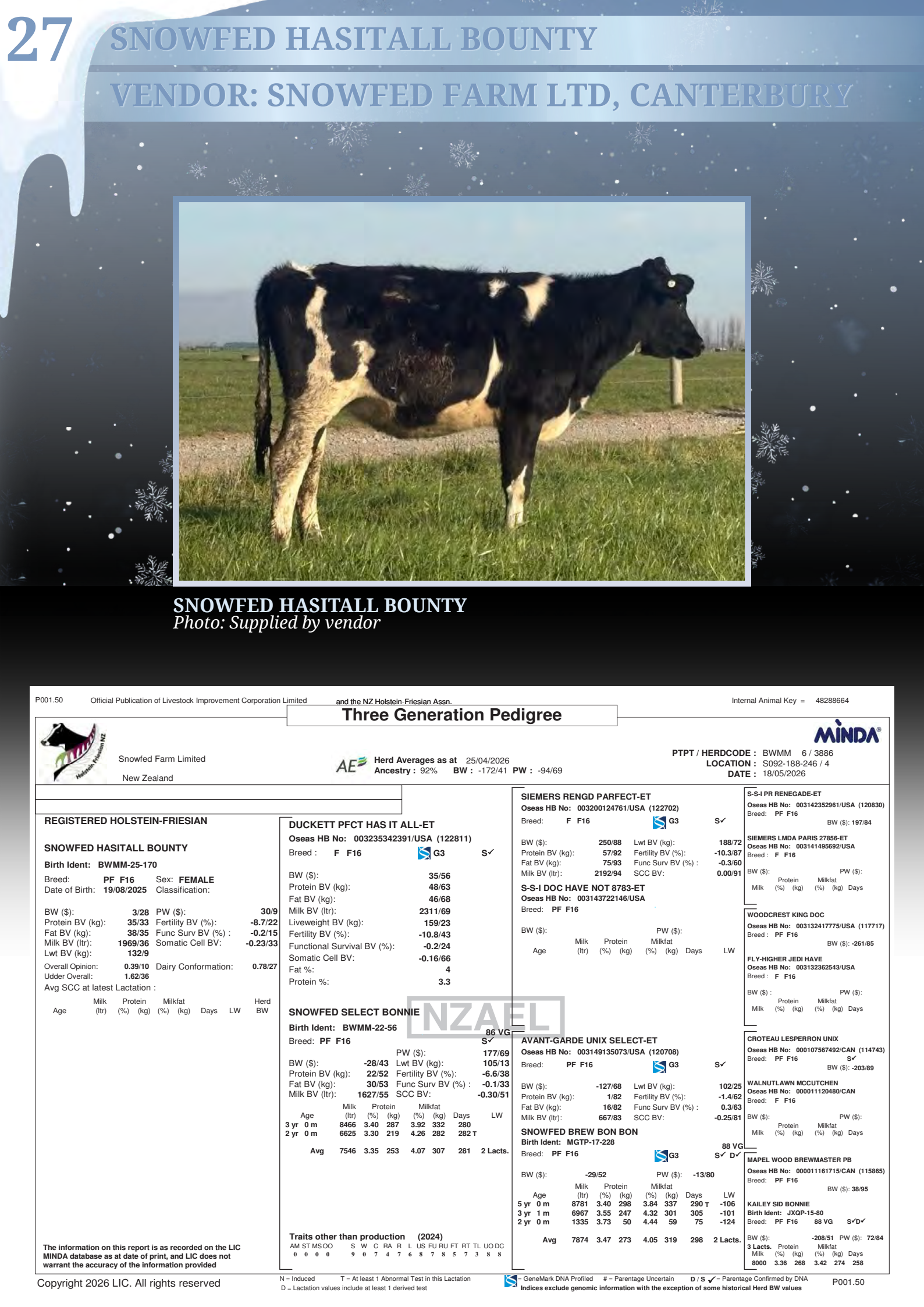

SNOWFED HASITALL BOUNTY

VENDOR: SNOWFED FARM LTD, CANTERBURY



SNOWFED HASITALL BOUNTY
Photo: Supplied by vendor

Three Generation Pedigree



Snowfed Farm Limited
New Zealand

AE Herd Averages as at 25/04/2026
Ancestry : 92% BW : -172/41 PW : -94/69

PTPT / HERDCODE : BWMM 6 / 3886
LOCATION : S092-188-246 / 4
DATE : 18/05/2026



REGISTERED HOLSTEIN-FRIESIAN

SNOWFED HASITALL BOUNTY

Birth Ident: **BWMM-25-170**
Breed: **PF F16** Sex: **FEMALE**
Date of Birth: **19/08/2025** Classification:

BW (\$): **3/28** PW (\$): **30/9**
Protein BV (kg): **35/33** Fertility BV (%): **-8.7/22**
Fat BV (kg): **38/35** Func Surv BV (%): **-0.2/15**
Milk BV (ltr): **1969/36** Somatic Cell BV: **-0.23/33**
Lwt BV (kg): **132/9**
Overall Opinion: **0.39/10** Dairy Conformation: **0.78/27**
Udder Overall: **1.62/36**
Avg SCC at latest Lactation :

Age	Milk (ltr)	Protein (%)	Milkfat (%)	Days	LW	Herd BW
-----	------------	-------------	-------------	------	----	---------

DUCKETT PFCT HAS IT ALL-ET

Oseas HB No: **003235342391/USA (122811)**
Breed: **F F16** **G3** **S✓**

BW (\$): **35/56**
Protein BV (kg): **48/63**
Fat BV (kg): **46/68**
Milk BV (ltr): **2311/69**
Liveweight BV (kg): **159/23**
Fertility BV (%): **-10.8/43**
Functional Survival BV (%): **-0.2/24**
Somatic Cell BV: **-0.16/66**
Fat %: **4**
Protein %: **3.3**

SNOWFED SELECT BONNIE

Birth Ident: **BWMM-22-56** **86 VG**
Breed: **PF F16** **S✓**

PW (\$): **177/69**
Lwt BV (kg): **105/13**
Protein BV (kg): **22/52** Fertility BV (%): **-6.6/38**
Fat BV (kg): **30/53** Func Surv BV (%): **-0.1/33**
Milk BV (ltr): **1627/55** SCC BV: **-0.30/51**

Age	Milk (ltr)	Protein (%)	Milkfat (%)	Days	LW	
3 yr 0 m	8466	3.40	287	3.92	332	280
2 yr 0 m	6625	3.30	219	4.26	282	282 T
Avg	7546	3.35	253	4.07	307	281

Traits other than production (2024)
AM ST MSOO S W C RA R L US FU RU FT RT TL UO DC
0 0 0 0 9 0 7 4 7 6 8 7 8 5 7 3 8 8

SIEMERS RENGD PERFECT-ET

Oseas HB No: **003200124761/USA (122702)**
Breed: **F F16** **G3** **S✓**

BW (\$): **250/88** Lwt BV (kg): **188/72**
Protein BV (kg): **57/92** Fertility BV (%): **-10.3/87**
Fat BV (kg): **75/93** Func Surv BV (%): **-0.3/60**
Milk BV (ltr): **2192/94** SCC BV: **0.00/91**

S-S-I DOC HAVE NOT 8783-ET

Oseas HB No: **003143722146/USA**
Breed: **PF F16**

Age	Milk (ltr)	Protein (%)	Milkfat (%)	Days	LW
-----	------------	-------------	-------------	------	----

AVANT-GARDE UNIX SELECT-ET

Oseas HB No: **003149135073/USA (120708)**
Breed: **PF F16** **G3** **S✓**

BW (\$): **-127/68** Lwt BV (kg): **102/25**
Protein BV (kg): **1/82** Fertility BV (%): **-1.4/62**
Fat BV (kg): **16/82** Func Surv BV (%): **0.3/63**
Milk BV (ltr): **667/83** SCC BV: **-0.25/81**

SNOWFED BREW BON BON

Birth Ident: **MGTP-17-228** **88 VG**
Breed: **PF F16** **G3** **S✓ D✓**

Age	Milk (ltr)	Protein (%)	Milkfat (%)	Days	LW	
5 yr 0 m	8781	3.40	298	3.84	337	290 T
3 yr 1 m	6967	3.55	247	4.32	301	305
2 yr 0 m	1335	3.73	50	4.44	59	75
Avg	7874	3.47	273	4.05	319	298

S-S-I PR RENEGADE-ET

Oseas HB No: **003142352961/USA (120830)**
Breed: **PF F16** **S✓**

BW (\$): **197/84**
Protein BV (kg): **35/33** Fertility BV (%): **-8.7/22**
Fat BV (kg): **38/35** Func Surv BV (%): **-0.2/15**
Milk BV (ltr): **1969/36** Somatic Cell BV: **-0.23/33**
Lwt BV (kg): **132/9**
Overall Opinion: **0.39/10** Dairy Conformation: **0.78/27**
Udder Overall: **1.62/36**
Avg SCC at latest Lactation :

WOODCREST KING DOC

Oseas HB No: **003142417775/USA (117717)**
Breed: **PF F16** **S✓**

BW (\$): **-261/85**
Protein BV (kg): **35/33** Fertility BV (%): **-8.7/22**
Fat BV (kg): **38/35** Func Surv BV (%): **-0.2/15**
Milk BV (ltr): **1969/36** Somatic Cell BV: **-0.23/33**
Lwt BV (kg): **132/9**
Overall Opinion: **0.39/10** Dairy Conformation: **0.78/27**
Udder Overall: **1.62/36**
Avg SCC at latest Lactation :

CROTEAU LESPERRON UNIX

Oseas HB No: **000107567492/CAN (114743)**
Breed: **PF F16** **S✓**

BW (\$): **-203/89**
Protein BV (kg): **35/33** Fertility BV (%): **-8.7/22**
Fat BV (kg): **38/35** Func Surv BV (%): **-0.2/15**
Milk BV (ltr): **1969/36** Somatic Cell BV: **-0.23/33**
Lwt BV (kg): **132/9**
Overall Opinion: **0.39/10** Dairy Conformation: **0.78/27**
Udder Overall: **1.62/36**
Avg SCC at latest Lactation :

MAPLE WOOD BREWMASTER PB

Oseas HB No: **000011161715/CAN (115865)**
Breed: **PF F16** **S✓**

BW (\$): **38/95**
Protein BV (kg): **35/33** Fertility BV (%): **-8.7/22**
Fat BV (kg): **38/35** Func Surv BV (%): **-0.2/15**
Milk BV (ltr): **1969/36** Somatic Cell BV: **-0.23/33**
Lwt BV (kg): **132/9**
Overall Opinion: **0.39/10** Dairy Conformation: **0.78/27**
Udder Overall: **1.62/36**
Avg SCC at latest Lactation :

KAILEY SID BONNIE
Birth Ident: **JXQP-15-80**
Breed: **PF F16** **88 VG** **S✓ D✓**
BW (\$): **-208/51** PW (\$): **72/84**
3 Lacts. Milk (kg) Milkfat (kg) Days
8000 3.36 268 3.42 274 258

The information on this report is as recorded on the LIC MINDA database as at date of print, and LIC does not warrant the accuracy of the information provided

N = Induced T = At least 1 Abnormal Test in this Lactation
D = Lactation values include at least 1 derived test

S = GeneMark DNA Profiled # = Parentage Uncertain D / S ✓ = Parentage Confirmed by DNA
Indices exclude genomic information with the exception of some historical Herd BW values

28 6x SEXED IVF DELTA-LAMBDA EMBRYOS FROM: VENDOR: GLENALLA FARM LTD, CANTERBURY



Grand Dam
FRADON GOLDWYN ADEAL EX92

Next Dams
**BVK DURHAM DESIREE EX90
MS KINGSTEAD CHIEF ADEEN EX94
AITKENBRAE STARBUCK ADA EX94**

Dam of Embryos
GLENALLA UNIX MAPLE-ET
Photo: Sheila Sundborg | NZDE

- Grand Champion Holstein at NZDE 2026
- Reserve Senior Champion All Breeds at NZDE 2026

STORED AT: Vytelle

P001.50 Official Publication of Livestock Improvement Corporation Limited and the NZ Holstein-Friesian Assn. Internal Animal Key = 40750913

Three Generation Pedigree



Glenalla Farm Limited
New Zealand

AE Herd Averages as at 25/04/2026
Ancestry : 93% BW : -160/43 PW : -80/67

PTPT / HERDCODE : RJNP 6 / 41298
LOCATION : S093-474-271 / 2
DATE : 20/05/2026



REGISTERED HOLSTEIN-FRIESIAN
G3 S✓

GLENALLA UNIX MAPLE-ET
Birth Ident: **GWLN-19-23** No. 297
Breed: **PF F16** Sex: **FEMALE**
Date of Birth: **19/07/2019** Classification: **2025 94**

BW (\$):	-217/49	PW (\$):	129/85
Protein BV (kg):	5/58	Fertility BV (%):	-0.9/46
Fat BV (kg):	5/60	Func Surv BV (%):	-0.9/43
Milk BV (ltr):	935/62	Somatic Cell BV:	-0.20/56
Lwt BV (kg):	93/22		

Overall Opinion: 0.39/24 Dairy Conformation: 0.10/42
Udder Overall: 1.36/44
Avg SCC at latest Lactation : 15/5

Age	Milk (ltr)	Protein (%)	Milkfat (kg)	Days	LW	Herd BW	
6 yr 1 m	9457	3.47	328	4.54	430	252	-160/4
5 yr 1 m	9718	3.52	342	4.52	439	301	-148/4
3 yr 2 m	5639	3.41	192	3.90	220	300	-168
2 yr 0 m	5172	3.19	165	3.63	188	296	-69
Avg	7497	3.42	257	4.26	319	287	4 Lacts.

Traits other than production (2025)
AM ST MSOOC S W C RA R L US FU RU FT RT TL UO DC
0 0 0 0 9 0 8 5 7 5 9 9 9 5 7 6 9 9 9

Due to Calve : _____ Bull : _____
Expected Calf _____ Mating Date _____
Bull _____ Mating Date _____ & _____ PW(\$): _____

The information on this report is as recorded on the LIC MINDA database as at date of print, and LIC does not warrant the accuracy of the information provided

CROTEAU LESPERRON UNIX
Oseas HB No: 000107567492/CAN (114743)
Breed: **PF F16** G3 S✓

BW (\$):	-203/89
Protein BV (kg):	10/98
Fat BV (kg):	3/98
Milk BV (ltr):	1302/98
Liveweight BV (kg):	82/60
Fertility BV (%):	1.2/95
Functional Survival BV (%):	-1.3/84
Somatic Cell BV:	-0.18/97
Fat %:	3.8
Protein %:	3.2

FRADON GOLDWYN ADEAL
Oseas HB No: 000011025960/CAN
Breed: **PF F16**

BW (\$):	PW (\$):
Protein BV (kg):	Lwt BV (kg):
Fat BV (kg):	Fertility BV (%):
Milk BV (ltr):	Func Surv BV (%):
	SCC BV:

Age	Milk (ltr)	Protein (%)	Milkfat (kg)	Days	LW

AMIGHETTI NUMERO UNO
Oseas HB No: 017990915143/ITA (112777)
Breed: **PF F16** G3 S✓

BW (\$):	-130/95	Lwt BV (kg):	108/85
Protein BV (kg):	-1/99	Fertility BV (%):	-0.1/97
Fat BV (kg):	20/99	Func Surv BV (%):	-0.7/90
Milk BV (ltr):	692/99	SCC BV:	-0.56/98

REGAN-ALH DOMAIN DAYA-ET
Oseas HB No: 00006625459/USA
Breed: **F F16**

BW (\$):	PW (\$):				
Age	Milk (ltr)	Protein (%)	Milkfat (kg)	Days	LW

BRAEDALE GOLDWYN
Oseas HB No: 000010705608/CAN (102749)
Breed: **PF F16** G3,G1 S✓

BW (\$):	-240/97	Lwt BV (kg):	123/92
Protein BV (kg):	9/99	Fertility BV (%):	-8.8/98
Fat BV (kg):	12/99	Func Surv BV (%):	0.6/97
Milk BV (ltr):	894/99	SCC BV:	-0.51/99

BVK DURHAM DESIREE-E
Oseas HB No: 000137629884/CAN
Breed: **F F16**

BW (\$):	PW (\$):				
Age	Milk (ltr)	Protein (%)	Milkfat (kg)	Days	LW

LONG-LANGS OMAN OMAN
Oseas HB No: 000135746776/USA (109860)
Breed: **PF F16** S✓
BW (\$): -26/97

AMIGHETTI SHOTTLE AVE
Oseas HB No: 017990346074/ITA
Breed: **F F16**

BW (\$):	PW (\$):		
Milk (%)	Protein (kg)	Milkfat (kg)	Days

RONLEE TOYSTORY DOMAIN-ET
Oseas HB No: 000137974489/USA (110757)
Breed: **PF F16**
BW (\$): -414/80

REGAN-ALH G DESTINI-ET
Oseas HB No: 000062497024/USA
Breed: **F F16**

BW (\$):	PW (\$):		
Milk (%)	Protein (kg)	Milkfat (kg)	Days

SHOREMAR JAMES
Oseas HB No: 000005902195/CAN (672131)
Breed: **PF F16**
BW (\$): -330/96

BRAEDALE BALER TWINE
Oseas HB No: 000065680888/CAN
Breed: **PF F16**

BW (\$):	PW (\$):		
Milk (%)	Protein (kg)	Milkfat (kg)	Days

REGANCREST ELTON DURHAM-ET
Oseas HB No: 000002250783/USA
Breed: **PF F16**
BW (\$): -402/87

MS KINGSTEAD CHIEF ADEEN ET
Oseas HB No: 000017302711/USA
Breed: **F F16**

BW (\$):	PW (\$):		
Milk (%)	Protein (kg)	Milkfat (kg)	Days

NZAEI

N = Induced T = At least 1 Abnormal Test in this Lactation
D = Lactation values include at least 1 derived test

 GeneMark DNA Profiled # = Parentage Uncertain D / S ✓ = Parentage Confirmed by DNA
Indices exclude genomic information with the exception of some historical Herd BW values

P001.50



Dam of Embryos
JOYCLAS BULLSEYE MOO-ET VG86-2YRS
Photo: Sheila Sundborg | NZDE

• Intermediate Champion Holstein at NZDE 2026



Grand Dam
JOYCLAS SAMMY MOO-ET EX2
Photo: Dean Malcolm

• Supreme Champion All Breeds at NZDE 2022

STORED AT: Vytelle

P001.50 Official Publication of Livestock Improvement Corporation Limited and the NZ Holstein-Friesian Assn. Internal Animal Key = 45373700

Three Generation Pedigree



Glenalla Farm Limited
New Zealand

AE Herd Averages as at 25/04/2026
Ancestry: 93% BW: -160/43 PW: -80/67

PTPT / HERDCODE: RJNP 6 / 41298
LOCATION: S093-474-271 / 2
DATE: 20/05/2026



Breeder: Joyclas Friesians
Owner: Glenalla Farm Limited

REGISTERED HOLSTEIN-FRIESIAN

JOYCLAS BULLSEYE MOO-ET
Birth Ident: BYXF-23-14 No. 41

Breed: PF F16 Sex: FEMALE
Date of Birth: 12/07/2023 Classification: 2025 86 VG
BW (\$): -38/38 PW (\$): 213/54
Protein BV (kg): 21/44 Fertility BV (%): -5.5/34
Fat BV (kg): 26/46 Func Surv BV (%): 0.6/24
Milk BV (ltr): 1586/48 Somatic Cell BV: -0.62/45
Lwt BV (kg): 101/11
Overall Opinion: 0.25/11 Dairy Conformation: 0.67/42
Udder Overall: 1.62/52
Avg SCC at latest Lactation: 18/6

Table with columns: Age, Milk (ltr), Protein (%), Milkfat (%), Days, LW, Herd BW. Row 1: 1 yr 11 m, 7055, 3.52, 249, 4.39, 310, 282, -160/4. Avg: 7055, 3.52, 249, 4.39, 310, 282, 1 Lacts.

Traits other than production (2025)
AM ST MS OO S W C RA R L US FU RU FT RT TL UO DC
0 0 0 0 9 0 8 5 6 6 8 8 8 5 7 4 8 7

Due to Calve: 16/08/2026 Bull: 125780
Expected Calf HAVEITALL SIDEKCK IMAGE-ET
BW(\$): -116/19 PW(\$): -80/7
Bull Mating Date
125780 8/11/2025

The information on this report is as recorded on the LIC MINDA database as at date of print, and LIC does not warrant the accuracy of the information provided

MB-LUCKYLADY BULLSEYE-ET

Oseas HB No: 003234629819/USA (122792)
Breed: F F16 G3 S✓

BW (\$): -103/62
Protein BV (kg): 25/71
Fat BV (kg): 25/72
Milk BV (ltr): 1827/74
Liveweight BV (kg): 117/27
Fertility BV (%): -4.0/62
Functional Survival BV (%): -0.4/41
Somatic Cell BV: -0.35/69
Fat %: 4
Protein %: 3.2

JOYCLAS SAMMY MOO S3F

Birth Ident: BYXF-16-19 EX2
Breed: SF F15 S✓ D✓

BW (\$): -92/53 PW (\$): 248/84
Protein BV (kg): 12/64 Fertility BV (%): -8.4/51
Fat BV (kg): 15/65 Func Surv BV (%): 1.6/39
Milk BV (ltr): 1208/67 SCC BV: -0.79/61
Age Milk Protein Milkfat Days LW
8 yr 0 m D 10315 3.15 325 4.52 466 305
7 yr 0 m D 10409 3.24 337 3.80 396 267
5 yr 1 m D 10107 3.37 341 5.00 505 291
4 yr 0 m D 8256 3.29 272 4.08 337 288
3 yr 0 m D 4868 3.11 151 3.17 154 260
2 yr 2 m D 2652 2.95 78 3.50 93 142
Avg D 7768 3.23 251 4.19 325 259 6 Lacts.

Traits other than production (2023)
AM ST MS OO S W C RA R L US FU RU FT RT TL UO DC
0 0 0 0 9 0 9 4 7 6 9 9 8 4 8 5 8 9

FARNEAR DELTA-LAMBDA-ET

Oseas HB No: 003125993715/USA (118902)
Breed: PF F16 G3 S✓

BW (\$): 160/95 Lwt BV (kg): 134/85
Protein BV (kg): 44/98 Fertility BV (%): -3.3/95
Fat BV (kg): 52/98 Func Surv BV (%): 0.8/81
Milk BV (ltr): 2176/98 SCC BV: -0.46/98

LADYROSE CAUGHT YOUR EYE-ET

Oseas HB No: 003130101491/USA
Breed: F F16

BW (\$): Age Milk Protein Milkfat Days LW
(ltr) (%) (kg) (%) (kg) Days LW

GEN-I-BEQ SAMMY

Oseas HB No: 000106518051/CAN (113993)
Breed: PF F16 G3 S✓

BW (\$): -231/79 Lwt BV (kg): 105/35
Protein BV (kg): -8/92 Fertility BV (%): -11.3/86
Fat BV (kg): 17/93 Func Surv BV (%): 2.0/75
Milk BV (ltr): 623/94 SCC BV: -0.86/92

JOYCLAS TAYLORMAD MOO-RR S2F

Birth Ident: BYXF-13-293
Breed: SF F14 85 VG

BW (\$): -131/52 PW (\$): -132/79
Age Milk Protein Milkfat Days LW
11 yr 11 m D 5807 3.19 185 3.06 178 235
11 yr 0 m D 4937 3.22 159 3.30 163 252
10 yr 0 m D 6065 3.09 187 4.16 252 242
9 yr 0 m D 6744 3.44 232 3.67 248 266
7 yr 11 m D 8009 3.41 273 5.23 419 280
Avg D 6059 3.34 202 4.10 248 262 9 Lacts.

MR MOGUL DELTA 1427-ET

Oseas HB No: 00072128216/USA (117694)
Breed: PF F16 S✓

BW (\$): 103/89
EDG LORETTE UNO 2198-ET
Oseas HB No: 000072437745/USA
Breed: F F16

BW (\$): Protein Milkfat
Milk (%) (kg) (%) (kg) Days

CROTEAU LESPERRON UNIX

Oseas HB No: 000107567492/CAN (114743)
Breed: PF F16 S✓

BW (\$): -203/89
ROSEDALE ACHIEVERSLEGACY-ET
Oseas HB No: 003130798690/USA
Breed: F F16

BW (\$): Protein Milkfat
Milk (%) (kg) (%) (kg) Days

GILLETTE WINDBROOK

Oseas HB No: 000007816429/CAN (111726)
Breed: PF F16 S✓

BW (\$): -197/95
GEN-I-BEQ ALEXANDER SUCRETTE
Oseas HB No: 000106035139/CAN
Breed: F F16

BW (\$): Protein Milkfat
Milk (%) (kg) (%) (kg) Days

TAHORA TAYLORMADE-ET

Birth Ident: BVHY-06-24 (107722)
Breed: PF F16 S✓ D✓

BW (\$): -119/98
DAM:
Birth Ident: BYXF-09-353
Breed: F F12

BW (\$): -236/47 PW (\$): -353/82
4 Lacts. Milk (%) (kg) Milkfat (%) (kg) Days
3915 3.59 140 4.16 163 238



RUANUI BULLSEYE ARIA-ET
Photo: Supplied by vendor

Dam of Lot
BUSYBROOK ARANGATANG-ET EX92

Next Dams
KINGSWAY DUNDEE ABRA EX90
KINGSWAY TERRASON ALLIE EX95



Grand Dam of Lot
KINGSWAY SANCHEZ ARANGATANG-ET EX95

Three Generation Pedigree



Robert & Stephanie Trainor
New Zealand

AE Herd Averages as at 25/04/2026
Ancestry : 86% BW : -81/47 PW : -6/66

PTPT / HERDCODE : DWFY 5 / 7849
LOCATION : N145-486-586 / 1
DATE : 8/05/2026



REGISTERED HOLSTEIN-FRIESIAN

RUANUI BULLSEYE ARIA-ET
Birth Ident: DWFY-25-35
Breed: PF F16 Sex: FEMALE
Date of Birth: 21/08/2025 Classification:
Genomic
BW (\$): -88/39 PW (\$): -29/16
Protein BV (kg): 23/44 Fertility BV (%): -8.9/32
Fat BV (kg): 24/44 Func Surv BV (%): -1.5/27
Milk BV (ltr): 1435/45 Somatic Cell BV: -0.12/43
Lwt BV (kg): 100/24
Overall Opinion: 0.40/19 Dairy Conformation: 0.58/34
Udder Overall: 1.82/41
Avg SCC at latest Lactation :

Age	Milk (ltr)	Protein (%)	Milkfat (kg)	Days	LW	Herd BW
6 yr 1 m	11672	3.48	406	4.14	483	298
4 yr 2 m	9728	3.66	356	4.24	413	279
3 yr 1 m	8536	3.57	305	4.35	371	301
2 yr 2 m	7941	3.58	284	4.02	319	276
Avg	9469	3.57	338	4.19	396	289

Two off the top shelf here. A Dropbox and a Bullseye from Arrangatang EX92. She is our top cow for production and comes from a powerhouse cow family. Her dam Kingsway Sanchez Arrangatang EX95 has 22 EX daughters in Canada and is tied for number one spot. We can't offer any better.

The information on this report is as recorded on the LIC MINDA database as at date of print, and LIC does not warrant the accuracy of the information provided

MB-LUCKYLADY BULLSEYE-ET

Oseas HB No: 003234629819/USA (122792)
Breed: F F16
Genomic Indicator:
BW (\$): -47/74
Protein BV (kg): 27/80
Fat BV (kg): 36/81
Milk BV (ltr): 1753/83
Liveweight BV (kg): 108/53
Fertility BV (%): -10.7/61
Functional Survival BV (%): -1.4/52
Somatic Cell BV: -0.24/78
Fat %: 4
Protein %: 3.2

BUSYBROOK ARANGATANG-ET

Birth Ident: GMBR-19-1
Breed: PF F16
Genomic Indicator:
BW (\$): -127/60 PW (\$): 633/88
Protein BV (kg): 19/69 Lwt BV (kg): 92/37
Fat BV (kg): 13/69 Fertility BV (%): -7.2/51
Milk BV (ltr): 1150/71 Func Surv BV (%): -1.5/44
SCC BV: 0.00/67

Age	Milk (ltr)	Protein (%)	Milkfat (kg)	Days	LW
6 yr 1 m	11672	3.48	406	4.14	483
4 yr 2 m	9728	3.66	356	4.24	413
3 yr 1 m	8536	3.57	305	4.35	371
2 yr 2 m	7941	3.58	284	4.02	319
Avg	9469	3.57	338	4.19	396

Traits other than production (2025)
AM ST MSOO S W C RA R L US FU RU FT RT TL UO DC
0 0 0 0 9 0 8 4 6 6 9 9 8 5 7 4 9 9

FARNEAR DELTA-LAMBDA-ET

Oseas HB No: 003125993715/USA (118902)
Breed: PF F16
Genomic Indicator:
BW (\$): 151/96 Lwt BV (kg): 127/88
Protein BV (kg): 41/98 Fertility BV (%): -3.9/94
Fat BV (kg): 49/98 Func Surv BV (%): -1.7/77
Milk BV (ltr): 2007/99 SCC BV: -0.42/98

LADYROSE CAUGHT YOUR EYE-ET

Oseas HB No: 003130101491/USA
Breed: F F16
Genomic Indicator
Age Milk Protein Milkfat Days LW
(ltr) (%) (kg) (%) (kg) Days

WALNUTLAWN SIDEKICK

Oseas HB No: 000012508113/CAN (118685)
Breed: PF F16
Genomic Indicator:
BW (\$): -255/95 Lwt BV (kg): 103/84
Protein BV (kg): -4/98 Fertility BV (%): -5.9/93
Fat BV (kg): 2/98 Func Surv BV (%): 0.0/78
Milk BV (ltr): 335/98 SCC BV: -0.37/98

KINGSWAY SANCHEZ ARANGATANG

Oseas HB No: 000010864250/CAN
Breed: PF F16
Genomic Indicator:
BW (\$): PW (\$):
Age Milk Protein Milkfat Days LW
(ltr) (%) (kg) (%) (kg) Days

MR MOGUL DELTA 1427-ET

Oseas HB No: 00072128216/USA (117694)
Breed: PF F16
Genomic Indicator: BW (\$): 125/91

EDG LORETTE UNO 2198-ET

Oseas HB No: 000072437745/USA
Breed: F F16
Genomic Indicator: PW (\$):
Milk Protein Milkfat Days
(%) (kg) (%) (kg) Days

CROTEAU LESPERRON UNIX

Oseas HB No: 000107567492/CAN (114743)
Breed: PF F16
Genomic Indicator: BW (\$): -201/92

ROSEDALE ACHIEVERSLEGACY-ET

Oseas HB No: 003130798690/USA
Breed: F F16
Genomic Indicator: PW (\$):
Milk Protein Milkfat Days
(%) (kg) (%) (kg) Days

WILLSBRO ABBOTT

Oseas HB No: 388380500583/GBR
Breed: F F16
Genomic Indicator: BW (\$): -31/72

WALNUTLAWN MCCUTCHEN

Oseas HB No: 00001120480/CAN
Breed: F F16
Genomic Indicator: PW (\$):
Milk Protein Milkfat Days
(%) (kg) (%) (kg) Days

GEN-MARK STMATIC SANCHEZ

Oseas HB No: 000134422312/USA (109706)
Breed: PF F16
Genomic Indicator: BW (\$): -563/92

KINGSWAY DUNDEE ABRA

Oseas HB No: 000007645875/USA
Breed: F F16
Genomic Indicator: PW (\$):
Milk Protein Milkfat Days
(%) (kg) (%) (kg) Days



RUANUI DROPBOX ARIANA-ET
Photo: Supplied by vendor

Dam of Lot
BUSYBROOK ARANGATANG-ET EX92

Next Dams
KINGSWAY DUNDEE ABRA EX90
KINGSWAY TERRASON ALLIE EX95



Grand Dam of Lot
KINGSWAY SANCHEZ ARANGATANG-ET EX95

P001.50 Official Publication of Livestock Improvement Corporation Limited and the NZ Holstein-Friesian Assn. Internal Animal Key = 48983230

Three Generation Pedigree



Robert & Stephanie Trainor
New Zealand

AE Herd Averages as at 25/04/2026
Ancestry : 86% BW : -81/47 PW : -6/66

PTPT / HERDCODE : DWFY 5 / 7849
LOCATION : N145-486-586 / 1
DATE : 8/05/2026



REGISTERED HOLSTEIN-FRIESIAN

RUANUI DROPBOX ARIANA-ET

Birth Ident: DWFY-25-38

Breed: PF F16 Sex: FEMALE
Date of Birth: 21/08/2025 Classification:
Genomic
BW (\$): 82/42 PW (\$): 100/17
Protein BV (kg): 29/49 Fertility BV (%): -4.3/30
Fat BV (kg): 34/49 Func Surv BV (%): -0.6/24
Milk BV (ltr): 1313/50 Somatic Cell BV: -0.32/48
Lwt BV (kg): 98/22
Overall Opinion: 0.18/17 Dairy Conformation: 0.49/32
Udder Overall: 1.73/44
Avg SCC at latest Lactation :

Age	Milk (ltr)	Protein (%)	Milkfat (kg)	Days	LW	Herd BW
-----	------------	-------------	--------------	------	----	---------

Two off the top shelf here. A Dropbox and a Bullseye from Arrangatang EX92. She is our top cow for production and comes from a powerhouse cow family. Her dam Kingsway Sanchez Arrangatang EX95 has 22 EX daughters in Canada and is tied for number one spot. We can't offer any better.

The information on this report is as recorded on the LIC MINDA database as at date of print, and LIC does not warrant the accuracy of the information provided

KINGS-RANSOM DROPBOX-ET

Oseas HB No: 003224437486/USA (122787)

Breed: F F16
Genomic Indicator: **G3**
BW (\$): 296/75
Protein BV (kg): 39/86
Fat BV (kg): 56/87
Milk BV (ltr): 1508/88
Liveweight BV (kg): 104/47
Fertility BV (%): -1.3/54
Functional Survival BV (%): 0.3/47
Somatic Cell BV: -0.63/84
Fat %: 4.5
Protein %: 3.5

BUSYBROOK ARANGATANG-ET

Birth Ident: GMBR-19-1

Breed: PF F16
Genomic Indicator: **G3**
BW (\$): -127/60 Lwt BV (kg): 92/37
Protein BV (kg): 19/69 Fertility BV (%): -7.2/51
Fat BV (kg): 13/69 Func Surv BV (%): -1.5/44
Milk BV (ltr): 1150/71 SCC BV: 0.00/67

Age	Milk (ltr)	Protein (%)	Milkfat (kg)	Days	LW
6 yr 1 m	11672	3.48	406	4.14	483
4 yr 2 m	9728	3.66	356	4.24	413
3 yr 1 m	8536	3.57	305	4.35	371
2 yr 2 m	7941	3.58	284	4.02	319
Avg	9469	3.57	338	4.19	396

Traits other than production (2025)
AM ST MSOO S W C RA R L US FU RU FT RT TL UO DC
0 0 0 0 9 0 8 4 6 6 9 9 8 5 7 4 9 9

AOT HIGHJUMP-ET

Oseas HB No: 003202768334/USA (120825)

Breed: F F16
Genomic Indicator:
BW (\$): 315/61 Lwt BV (kg): 94/24
Protein BV (kg): 36/69 Fertility BV (%): -7.4/54
Fat BV (kg): 70/73 Func Surv BV (%): -0.3/53
Milk BV (ltr): 1445/73 SCC BV: -0.56/73

KINGS-RANSOM CASP DAZE-ET

Oseas HB No: 003146394969/USA

Breed: F F16
Genomic Indicator
BW (\$):
Age Milk Protein Milkfat PW (\$)
(ltr) (%) (kg) (%) (kg) Days LW

WALNUTLAWN SIDEKICK

Oseas HB No: 000012508113/CAN (118685)

Breed: PF F16
Genomic Indicator: **G3**
BW (\$): -255/95 Lwt BV (kg): 103/84
Protein BV (kg): -4/98 Fertility BV (%): -5.9/93
Fat BV (kg): 2/98 Func Surv BV (%): 0.0/78
Milk BV (ltr): 335/98 SCC BV: -0.37/98

KINGSWAY SANCHEZ ARANGATANG

Oseas HB No: 000010864250/CAN

Breed: PF F16
Genomic Indicator:
BW (\$):
Age Milk Protein Milkfat PW (\$)
(ltr) (%) (kg) (%) (kg) Days LW

PROGENESIS POSITIVE

Oseas HB No: 000012609140/CAN (118946)
Breed: PF F16
Genomic Indicator: BW (\$): 364/82

COOKIECUTTER DTA HABITAN-ET

Oseas HB No: 003134739087/USA
Breed: F F16
Genomic Indicator: PW (\$):
Milk Protein Milkfat
(%) (kg) (%) (kg) Days

CLAYNOOK CASPER-ET

Oseas HB No: 000012208585/CAN (120710)
Breed: PF F16
Genomic Indicator: BW (\$): 370

KINGS-RANSOM DELTA DESTINY

Oseas HB No: 003129373845/USA
Breed: F F16
Genomic Indicator: PW (\$):
Milk Protein Milkfat
(%) (kg) (%) (kg) Days

WILLSBRO ABBOTT

Oseas HB No: 388380500583/GBR
Breed: F F16
Genomic Indicator: BW (\$): -31/72

WALNUTLAWN MCCUTCHEN

Oseas HB No: 00001120480/CAN
Breed: F F16
Genomic Indicator: PW (\$):
Milk Protein Milkfat
(%) (kg) (%) (kg) Days

GEN-MARK STMATIC SANCHEZ

Oseas HB No: 000134422312/USA (109706)
Breed: PF F16
Genomic Indicator: BW (\$): -563/92

KINGSWAY DUNDEE ABRA

Oseas HB No: 000007645875/USA
Breed: F F16
Genomic Indicator: PW (\$):
Milk Protein Milkfat
(%) (kg) (%) (kg) Days

MATING DETAILS: AI mated & tailed with Holstein & Hereford Bulls 15.10.25-20.12.25, scanned incalf



Family Member
WAIPIRI CHAMPION GOLD VG88

WAIPIRI PERFECT GOLD
Photo: Ella Piri Photography

Three Generation Pedigree



David & Philippa Fullerton
New Zealand

AE Herd Averages as at 25/04/2026
Ancestry : 100% BW : -176/46 PW : -81/72

PTPT / HERDCODE : DVLB 2 / 22297
LOCATION : N065-692-350 / 1
DATE : 22/05/2026



REGISTERED HOLSTEIN-FRIESIAN

WAIPIRI PERFECT GOLD

Birth Ident: DVLB-24-189

Breed: PF F16 Sex: FEMALE
Date of Birth: 21/07/2024 Classification:

BW (\$):	135/39	PW (\$):	168/14
Protein BV (kg):	47/44	Fertility BV (%):	-8.6/39
Fat BV (kg):	58/44	Func Surv BV (%):	-0.2/28
Milk BV (ltr):	2119/44	Somatic Cell BV:	-0.11/43
Lwt BV (kg):	153/25		
Overall Opinion:	0.43/21	Dairy Conformation:	0.69/34
Udder Overall:	1.58/41		
Avg SCC at latest Lactation :			

Age	Milk (ltr)	Protein (%)	Milkfat (kg)	Days	LW	Herd BW
-----	------------	-------------	--------------	------	----	---------

Perfect daughter from a sensational young Lambda daughter. Sadly, lost to an injury in the paddock. Definitely VG material and probably in the VG86 2 year old range. The Gold family has been in the Fullerton herds all our lives and continue to perform well today. Typical stylish Perfect daughter, mostly black.

Due to Calve : 21/07/2026 Bull : DVLB-23-213
Expected Calf WAIPIRI EYE CANDY PARR-ET
Mating Date 10/10/2025 - 20/12/2025
Bull DVLB-23-213 Mating Date 10/10/2025 - 20/12/2025
PW(\$): 276

The information on this report is as recorded on the LIC MINDA database as at date of print, and LIC does not warrant the accuracy of the information provided

SIEMERS RENGD PERFECT-ET

Oseas HB No: 003200124761/USA (122702)

Breed: F F16 G3 S✓

BW (\$):	250/88
Protein BV (kg):	57/92
Fat BV (kg):	75/93
Milk BV (ltr):	2192/94
Liveweight BV (kg):	188/72
Fertility BV (%):	-10.3/87
Functional Survival BV (%):	-0.3/60
Somatic Cell BV:	0.00/91
Fat %:	4.3
Protein %:	3.4

WAIPIRI LAMBDA GOLD

Birth Ident: DVLB-22-178

Breed: PF F16 G3 S✓

BW (\$):	26/45	PW (\$):	343/57
Protein BV (kg):	36/53	Fertility BV (%):	-6.9/42
Fat BV (kg):	40/53	Func Surv BV (%):	-0.1/38
Milk BV (ltr):	2046/55	SCC BV:	-0.24/51

Age	Milk (ltr)	Protein (%)	Milkfat (kg)	Days	LW	
2 yr 0 m	8213	3.19	262	3.78	310	240
Avg	8213	3.19	262	3.78	310	240

S-S-I PR RENEGADE-ET

Oseas HB No: 003142352961/USA (120830)

Breed: PF F16 G3

BW (\$):	197/84	Lwt BV (kg):	164/65
Protein BV (kg):	48/90	Fertility BV (%):	-3.3/89
Fat BV (kg):	57/90	Func Surv BV (%):	-0.5/65
Milk BV (ltr):	1884/91	SCC BV:	0.00/89

SIEMERS LMDA PARIS 27856-ET

Oseas HB No: 003141495692/USA

Breed: F F16

Age	Milk (ltr)	Protein (%)	Milkfat (kg)	Days	LW
-----	------------	-------------	--------------	------	----

FARNEAR DELTA-LAMBDA-ET

Oseas HB No: 003125993715/USA (118902)

Breed: PF F16 G3 S✓

BW (\$):	160/95	Lwt BV (kg):	134/85
Protein BV (kg):	44/98	Fertility BV (%):	-3.3/95
Fat BV (kg):	52/98	Func Surv BV (%):	0.8/81
Milk BV (ltr):	2176/98	SCC BV:	-0.46/98

WAIPIRI T STORM GOLD

Birth Ident: DVLB-19-276

Breed: PF F16 G3 S✓

BW (\$):	-284/48	PW (\$):	43/86			
Age	Milk (ltr)	Protein (%)	Milkfat (kg)	Days	LW	
5 yr 10 m	10135	3.46	351	4.45	451	305
4 yr 10 m	9655	3.59	347	4.76	459	305
3 yr 11 m	8144	3.48	283	4.26	347	305
2 yr 11 m	9058	3.29	298	3.85	348	305
1 yr 11 m	7875	3.52	277	4.20	331	297
Avg	8973	3.47	311	4.32	387	303

JALTAOAK

Oseas HB No: 006208148075/FRA

Breed: F F16 BW (\$): 66/56

S-S-I MLNGTN 10398 11588-ET

Oseas HB No: 003133370913/USA

Breed: F F16 S✓

BW (\$):		PW (\$):	
Milk (%)		Milkfat (%)	

FARNEAR DELTA-LAMBDA-ET

Oseas HB No: 003125993715/USA (118902)

Breed: PF F16 S✓

BW (\$): 160/95

SIEMERS DENVER PARIS-ET

Oseas HB No: 003132662839/USA

Breed: F F16

BW (\$):

Milk (%)		Milkfat (%)	
----------	--	-------------	--

MR MOGUL DELTA 1427-ET

Oseas HB No: 00072182816/USA (117694)

Breed: PF F16 S✓

BW (\$): 103/89

EDG LORETTE UNO 2198-ET

Oseas HB No: 000072437745/USA

Breed: F F16

BW (\$):

Milk (%)		Milkfat (%)	
----------	--	-------------	--

BLONDIN THUNDER STORM

Oseas HB No: 000110296922/CAN (118942)

Breed: PF F16 S✓

BW (\$): -738/72

WAIPIRI PLANET GOLD

Birth Ident: DVLB-12-299

Breed: PF F16 85 VG

BW (\$): -92/55 PW (\$): 38/84

Milk (%)		Milkfat (%)	
----------	--	-------------	--

7 Lacts.	3.33	266	4.36	348	283
----------	------	-----	------	-----	-----



Dam of Embryos
CROSSROADS UN NYA RED-ET EX92

Grand Dam
KHW DESTRY ALYSE-ET EX90
 SCIENTIFIC DESTRY-ET

Sister to 2nd Dam
KHW REGIMENT APPLE RED EX96
 Photo: Cybil Fisher

Next Dams
4TH DAM CLASSIFIED EX93
5TH DAM CLASSIFIED EX94

STORED AT: Vytelle

P001.50 Official Publication of Livestock Improvement Corporation Limited and the NZ Holstein-Friesian Assn.
Internal Animal Key = 39893766

Three Generation Pedigree

David & Philippa Fullerton
New Zealand

AE Herd Averages as at 25/04/2026
 Ancestry: 100% BW: -176/46 PW: -81/72

PTPT / HERDCODE : DVLB 2 / 22297
 LOCATION : N065-692-350 / 1
 DATE : 19/05/2026

<p>Breeder : A & N Harvey Family Trust Owner : David & Philippa Fullerton</p> <p>REGISTERED HOLSTEIN-FRIESIAN </p> <p>CROSSROADS UN NYA RED-ET</p> <p>Birth Ident: DBLF-19-3 No. 45</p> <p>Breed: PF F16 Sex: FEMALE Date of Birth: 1/04/2019 Classification: 2025 92</p> <table style="width: 100%;"> <tr> <td>BW (\$): -235/41</td> <td>PW (\$): 7/83</td> </tr> <tr> <td>Protein BV (kg): 8/52</td> <td>Fertility BV (%): -3.9/37</td> </tr> <tr> <td>Fat BV (kg): 0/53</td> <td>Func Surv BV (%): 0.6/34</td> </tr> <tr> <td>Milk BV (ltr): 1202/56</td> <td>Somatic Cell BV: -0.30/49</td> </tr> <tr> <td>Lwt BV (kg): 84/7</td> <td></td> </tr> </table> <p>Overall Opinion: 0.26/20 Dairy Conformation: 0.36/38 Udder Overall: 1.68/50 Avg SCC at latest Lactation : 65/6</p> <table style="width: 100%; font-size: 7px;"> <thead> <tr> <th>Age</th> <th>Milk (ltr)</th> <th>Protein (%)</th> <th>Milkfat (%)</th> <th>Days</th> <th>LW</th> <th>Herd BW</th> </tr> </thead> <tbody> <tr> <td>6 yr 3 m</td> <td>12781</td> <td>3.15</td> <td>402</td> <td>3.35</td> <td>428</td> <td>305</td> </tr> <tr> <td>4 yr 11 m</td> <td>11672</td> <td>3.14</td> <td>367</td> <td>3.82</td> <td>446</td> <td>305</td> </tr> <tr> <td>3 yr 0 m</td> <td>10178</td> <td>3.13</td> <td>319</td> <td>3.12</td> <td>318</td> <td>305</td> </tr> <tr> <td>2 yr 0 m</td> <td>7487</td> <td>3.15</td> <td>236</td> <td>3.40</td> <td>254</td> <td>273</td> </tr> <tr> <td></td> <td></td> <td></td> <td></td> <td></td> <td></td> <td>61</td> </tr> <tr> <td></td> <td></td> <td></td> <td></td> <td></td> <td></td> <td>-21/50</td> </tr> </tbody> </table> <p>What a purchase Nya-Red has been. The Harvey family developed this lovely red cow and after her strong performance in the Semex On-Farm competition and how close she was to the direct Apple Cow, we managed to secure her for Waipiri.</p> <p>Traits other than production (2025) AM ST MS OO S W C RA R L US FU RU FT RT TL UO DC 0 0 0 0 9 0 9 3 8 5 9 9 9 5 7 4 9 8</p> <p>Due to Calve : 02/09/2026 Bull: 118685 Expected Calf WALNUTLAWN SIDEKICK Bull BW(\$): -260/34 PW(\$): -225/13 118685 Mating Date 21/11/2025</p> <p>The information on this report is as recorded on the LIC MINDA database as at date of print, and LIC does not warrant the accuracy of the information provided</p>	BW (\$): -235/41	PW (\$): 7/83	Protein BV (kg): 8/52	Fertility BV (%): -3.9/37	Fat BV (kg): 0/53	Func Surv BV (%): 0.6/34	Milk BV (ltr): 1202/56	Somatic Cell BV: -0.30/49	Lwt BV (kg): 84/7		Age	Milk (ltr)	Protein (%)	Milkfat (%)	Days	LW	Herd BW	6 yr 3 m	12781	3.15	402	3.35	428	305	4 yr 11 m	11672	3.14	367	3.82	446	305	3 yr 0 m	10178	3.13	319	3.12	318	305	2 yr 0 m	7487	3.15	236	3.40	254	273							61							-21/50	<p>RIVERDOWN UNSTOPABULL-RED Oseas HB No: 000011801450/CAN (118881) Breed : PF F16</p> <table style="width: 100%;"> <tr> <td>BW (\$): -359/56</td> <td>Lwt BV (kg): 808/72</td> </tr> <tr> <td>Protein BV (kg): -7/70</td> <td>Liveweight BV (kg): 71/6</td> </tr> <tr> <td>Fat BV (kg): -19/71</td> <td>Fertility BV (%): -2.6/61</td> </tr> <tr> <td>Milk BV (ltr): 808/72</td> <td>Functional Survival BV (%): 1.1/63</td> </tr> <tr> <td></td> <td>Somatic Cell BV: -0.39/70</td> </tr> <tr> <td></td> <td>Fat %: 3.7</td> </tr> <tr> <td></td> <td>Protein %: 3.1</td> </tr> </table> <p>KHW DESTRY ALYSE-ET Oseas HB No: 000141821056/USA Breed: PF F16</p> <table style="width: 100%;"> <tr> <td>BW (\$):</td> <td>PW (\$):</td> </tr> <tr> <td>Protein BV (kg):</td> <td>Lwt BV (kg):</td> </tr> <tr> <td>Fat BV (kg):</td> <td>Fertility BV (%):</td> </tr> <tr> <td>Milk BV (ltr):</td> <td>Func Surv BV (%):</td> </tr> <tr> <td></td> <td>SCC BV:</td> </tr> </table> <table style="width: 100%; font-size: 7px;"> <thead> <tr> <th>Age</th> <th>Milk (ltr)</th> <th>Protein (%)</th> <th>Milkfat (%)</th> <th>Days</th> <th>LW</th> </tr> </thead> <tbody> <tr> <td></td> <td></td> <td></td> <td></td> <td></td> <td></td> </tr> </tbody> </table>	BW (\$): -359/56	Lwt BV (kg): 808/72	Protein BV (kg): -7/70	Liveweight BV (kg): 71/6	Fat BV (kg): -19/71	Fertility BV (%): -2.6/61	Milk BV (ltr): 808/72	Functional Survival BV (%): 1.1/63		Somatic Cell BV: -0.39/70		Fat %: 3.7		Protein %: 3.1	BW (\$):	PW (\$):	Protein BV (kg):	Lwt BV (kg):	Fat BV (kg):	Fertility BV (%):	Milk BV (ltr):	Func Surv BV (%):		SCC BV:	Age	Milk (ltr)	Protein (%)	Milkfat (%)	Days	LW							<p>DYMENTHOLM MR APPLES AVALANCHE Oseas HB No: 000011957107/CAN Breed: F F16</p> <table style="width: 100%;"> <tr> <td>BW (\$): -482/59</td> <td>Lwt BV (kg): 109/22</td> </tr> <tr> <td>Protein BV (kg): -3/69</td> <td>Fertility BV (%): -13.3/62</td> </tr> <tr> <td>Fat BV (kg): -13/71</td> <td>Func Surv BV (%): -0.5/59</td> </tr> <tr> <td>Milk BV (ltr): 845/72</td> <td>SCC BV: -0.25/71</td> </tr> </table> <p>CHERRY CREST THATS NEAT Oseas HB No: 000011432171/CAN Breed: F F16</p> <table style="width: 100%;"> <tr> <td>BW (\$):</td> <td>Milk (ltr)</td> <td>Protein (%)</td> <td>Milkfat (%)</td> <td>Days</td> <td>LW</td> </tr> <tr> <td></td> <td></td> <td></td> <td></td> <td></td> <td></td> </tr> </table>	BW (\$): -482/59	Lwt BV (kg): 109/22	Protein BV (kg): -3/69	Fertility BV (%): -13.3/62	Fat BV (kg): -13/71	Func Surv BV (%): -0.5/59	Milk BV (ltr): 845/72	SCC BV: -0.25/71	BW (\$):	Milk (ltr)	Protein (%)	Milkfat (%)	Days	LW							<p>DE-SU BKM MCCUTCHEN 1174-ET Oseas HB No: 000069990138/USA (112864) Breed: PF F16 BW (\$): -347/91</p> <p>KHW REGIMENT APPLE C-RED-ETN Oseas HB No: 000070244494/USA Breed: F F16</p> <table style="width: 100%;"> <tr> <td>BW (\$):</td> <td>Protein (%)</td> <td>Milkfat (%)</td> <td>Days</td> </tr> <tr> <td></td> <td></td> <td></td> <td></td> </tr> </table> <p>MARBRI APPLEJACK RED Oseas HB No: 000011089783/CAN Breed: F F16 BW (\$): -162/45</p> <p>SERENITYHILL NIAGRA Oseas HB No: 000009544358/CAN Breed: F F16</p> <table style="width: 100%;"> <tr> <td>BW (\$):</td> <td>Protein (%)</td> <td>Milkfat (%)</td> <td>Days</td> </tr> <tr> <td></td> <td></td> <td></td> <td></td> </tr> </table> <p>BRAEDALE GOLDWYN Oseas HB No: 000010705608/CAN (102749) Breed: PF F16 SV BW (\$): -240/97</p> <p>SCIENTIFIC DEBUTANTE RAE-ET Oseas HB No: 000132416603/USA Breed: F F16</p> <table style="width: 100%;"> <tr> <td>BW (\$):</td> <td>Protein (%)</td> <td>Milkfat (%)</td> <td>Days</td> </tr> <tr> <td></td> <td></td> <td></td> <td></td> </tr> </table> <p>REGANCREST ELTON DURHAM-ET Oseas HB No: 000002250783/USA Breed: PF F16 BW (\$): -402/87</p> <p>CLOVER-MIST ALISHA-ET Oseas HB No: 000015149329/USA Breed: F F16</p> <table style="width: 100%;"> <tr> <td>BW (\$):</td> <td>Protein (%)</td> <td>Milkfat (%)</td> <td>Days</td> </tr> <tr> <td></td> <td></td> <td></td> <td></td> </tr> </table>	BW (\$):	Protein (%)	Milkfat (%)	Days					BW (\$):	Protein (%)	Milkfat (%)	Days					BW (\$):	Protein (%)	Milkfat (%)	Days					BW (\$):	Protein (%)	Milkfat (%)	Days				
BW (\$): -235/41	PW (\$): 7/83																																																																																																																																																					
Protein BV (kg): 8/52	Fertility BV (%): -3.9/37																																																																																																																																																					
Fat BV (kg): 0/53	Func Surv BV (%): 0.6/34																																																																																																																																																					
Milk BV (ltr): 1202/56	Somatic Cell BV: -0.30/49																																																																																																																																																					
Lwt BV (kg): 84/7																																																																																																																																																						
Age	Milk (ltr)	Protein (%)	Milkfat (%)	Days	LW	Herd BW																																																																																																																																																
6 yr 3 m	12781	3.15	402	3.35	428	305																																																																																																																																																
4 yr 11 m	11672	3.14	367	3.82	446	305																																																																																																																																																
3 yr 0 m	10178	3.13	319	3.12	318	305																																																																																																																																																
2 yr 0 m	7487	3.15	236	3.40	254	273																																																																																																																																																
						61																																																																																																																																																
						-21/50																																																																																																																																																
BW (\$): -359/56	Lwt BV (kg): 808/72																																																																																																																																																					
Protein BV (kg): -7/70	Liveweight BV (kg): 71/6																																																																																																																																																					
Fat BV (kg): -19/71	Fertility BV (%): -2.6/61																																																																																																																																																					
Milk BV (ltr): 808/72	Functional Survival BV (%): 1.1/63																																																																																																																																																					
	Somatic Cell BV: -0.39/70																																																																																																																																																					
	Fat %: 3.7																																																																																																																																																					
	Protein %: 3.1																																																																																																																																																					
BW (\$):	PW (\$):																																																																																																																																																					
Protein BV (kg):	Lwt BV (kg):																																																																																																																																																					
Fat BV (kg):	Fertility BV (%):																																																																																																																																																					
Milk BV (ltr):	Func Surv BV (%):																																																																																																																																																					
	SCC BV:																																																																																																																																																					
Age	Milk (ltr)	Protein (%)	Milkfat (%)	Days	LW																																																																																																																																																	
BW (\$): -482/59	Lwt BV (kg): 109/22																																																																																																																																																					
Protein BV (kg): -3/69	Fertility BV (%): -13.3/62																																																																																																																																																					
Fat BV (kg): -13/71	Func Surv BV (%): -0.5/59																																																																																																																																																					
Milk BV (ltr): 845/72	SCC BV: -0.25/71																																																																																																																																																					
BW (\$):	Milk (ltr)	Protein (%)	Milkfat (%)	Days	LW																																																																																																																																																	
BW (\$):	Protein (%)	Milkfat (%)	Days																																																																																																																																																			
BW (\$):	Protein (%)	Milkfat (%)	Days																																																																																																																																																			
BW (\$):	Protein (%)	Milkfat (%)	Days																																																																																																																																																			
BW (\$):	Protein (%)	Milkfat (%)	Days																																																																																																																																																			

Copyright 2026 LIC. All rights reserved

N = Includ T = At least 1 Abnormal Test in this Lactation # = Parentage Uncertain D / S ✓ = Parentage Confirmed by DNA
 D - Lactation values include at least 1 derived test Indices exclude genomic information with the exception of some historical Herd BW values P001.50



HOLLIPORK ALCOVE POPPY
Photo: Supplied by vendor

P001.50 Official Publication of Livestock Improvement Corporation Limited and the NZ Holstein-Friesian Assn. Internal Animal Key = 44510369

Three Generation Pedigree



Terpstra Farming Ltd
New Zealand

AE Herd Averages as at 25/04/2026
Ancestry: 98% BW: -59/45 PW: 27/75

PTPT / HERDCODE: RTWC 2 / 47733
LOCATION: N053-135-819 / 5
DATE: 20/05/2026



Breeder: **Terpstra Farming Ltd**

Owner: **Terpstra Farming Ltd**

REGISTERED HOLSTEIN-FRIESIAN SUPPLEMENTARY

HOLLIPORK ALCOVE POPPY S1F

Birth Ident: **RTWC-22-40** No. **20**
Breed: **SF F16** Sex: **FEMALE**
Date of Birth: **11/07/2022** Classification: **2025 86 VG**

BW (\$):	253/46	PW (\$):	98/71
Protein BV (kg):	41/52	Fertility BV (%):	-3.4/44
Fat BV (kg):	46/53	Func Surv BV (%):	0.8/37
Milk BV (ltr):	1577/56	Somatic Cell BV:	0.11/52
Lwt BV (kg):	88/30		
Overall Opinion:	0.34/29	Dairy Conformation:	0.79/35
Udder Overall:	0.77/40		
Avg SCC at latest Lactation:	26/6		

Age	Milk (ltr)	Protein (%)	Milkfat (%)	Days	LW	Herd BW
2 yr 11 m	9175	3.72	3.41	3.58	329	305
1 yr 8 m	7170	3.88	2.78	4.73	339	305
Avg	8173	3.79	3.10	4.09	334	305

WESTCOAST ALCOVE

Oseas HB No: 000012638218/CAN (118772)
Breed: **PF F16** **G3** **S✓**

BW (\$):	423/96
Protein BV (kg):	58/99
Fat BV (kg):	88/99
Milk BV (ltr):	2632/99
Liveweight BV (kg):	144/86
Fertility BV (%):	-7.0/98
Functional Survival BV (%):	2.0/88
Somatic Cell BV:	-0.03/99
Fat %:	4.3
Protein %:	3.3

HOLLIPORK BEAMER POPPY S0F

Birth Ident: **CCCX-17-7**
Breed: **SF F15J1**

BW (\$):	129/49	PW (\$):	482/87
Protein BV (kg):	24/56	Fertility BV (%):	0.3/45
Fat BV (kg):	17/57	Func Surv BV (%):	-0.4/35
Milk BV (ltr):	700/59	SCC BV:	0.36/53

Age	Milk (ltr)	Protein (%)	Milkfat (%)	Days	LW
7 yr 7 m	2816	3.88	109	4.78	135
6 yr 3 m	9044	3.98	360	4.83	437
4 yr 11 m	9179	4.14	380	4.78	439
4 yr 0 m	8769	4.07	357	4.76	418
2 yr 11 m	7983	4.09	327	4.77	381
1 yr 11 m	6110	4.06	248	4.96	303
Avg	8217	4.07	334	4.81	396

S-S-I MONTROSS DUKE-ET

Oseas HB No: 003125201993/USA (120765)
Breed: **F F16** **G3** **S✓**

BW (\$):	225/70	Lwt BV (kg):	134/46
Protein BV (kg):	45/76	Fertility BV (%):	-12.8/71
Fat BV (kg):	66/79	Func Surv BV (%):	0.2/72
Milk BV (ltr):	2108/80	SCC BV:	-0.54/78

GOLD-N-OAKS MVP ARIA2815-ET

Oseas HB No: 000074072763/USA
Breed: **F F16**

BW (\$):		PW (\$):	
Age	Milk (ltr)	Protein (%)	Milkfat (%)
	(ltr)	(%)	(%)

BACON-HILL MONTROSS-ET

Oseas HB No: 000071703339/USA (114952)
Breed: **PF F16** **S✓**

S-S-I SPRSIRE MABEL 8828-ET

Oseas HB No: 003011538227/USA
Breed: **F F16**

BW (\$):		PW (\$):	
Milk (%)	Protein (kg)	Milkfat (%)	Days

SEAGULL-BAY MVP-ET

Oseas HB No: 000071618865/USA (116752)
Breed: **PF F16** **S✓**

BW (\$):	15/97
----------	-------

MS GOLD-N-OAKS ADORE

Oseas HB No: 000071295227/USA
Breed: **F F16**

BW (\$):		PW (\$):	
Milk (%)	Protein (kg)	Milkfat (%)	Days

FAIRMONT MINT-EDITION

Birth Ident: **KCJ-04-7** (105038)
Breed: **PF F16** **S✓ D✓**

SRB KEREDENE SKELTON BUST

Birth Ident: **KCJ-00-41**

Breed: **SF F12J4** **EXC** **S✓**

BW (\$):	0/88	PW (\$):	174/91
10 Lacts. Protein		Milkfat	
Milk (%)	(%)	(%)	Days

PEAKES BG PHOENIX S1F

Birth Ident: **NFH-04-7** (105076)

Breed: **SF F16** **S✓ D✓**

DAM:

Birth Ident: **CCCX-02-61**

Breed: **F F16**

BW (\$):	-271/54	PW (\$):	-350/86
9 Lacts. Protein		Milkfat	
Milk (%)	(%)	(%)	Days

She was calved at 20 months which for some reason her first herd test distorted her PW. Otherwise she's a great milker. She has a great temperament with amazing capacity and udder and is carrying a CRV contract mating! With more projects on farm needing to be done I'm putting up one of my best cows for someone to enjoy.

Traits other than production (2025)

AM ST MS OO S W C R A R L US FU RU FT RT TL UO DC
0 0 0 0 8 0 8 5 6 7 8 7 7 5 7 5 7 8

Due to Calve: **22/07/2026** Bull: **120551**
Expected Calf **CROSSROADS GOLD OCTAVE**
Bull **120551** Mating Date **15/10/2025**

The information on this report is as recorded on the LIC MINDA database as at date of print, and LIC does not warrant the accuracy of the information provided



FAIRVIEW DOORMAN M ASH
Photo: Supplied by vendor

MATING DETAILS: Vetted incalf & scanned to date, run with Hereford Bulls

P001.50 Official Publication of Livestock Improvement Corporation Limited and the NZ Holstein-Friesian Assn.
Internal Animal Key = 46486155

Three Generation Pedigree



Fusion Genetics Limited
New Zealand

AE Herd Averages as at 25/04/2026
Ancestry : 100% BW : -211/43 PW : -110/63

PTPT / HERCODE : MYPN 5 / 42377
LOCATION : N149-004-368 / 4
DATE : 21/05/2026



Breeder : Fusion Genetics Limited
Owner : Fusion Genetics Limited

REGISTERED HOLSTEIN-FRIESIAN

FAIRVIEW DOORMAN M ASH
Birth Ident: JJLH-24-36

Breed: PF F16 **Sex:** FEMALE
Date of Birth: 5/03/2024 **Classification:**

BW (\$):	-288/28	PW (\$):	-202/10
Protein BV (kg):	3/33	Fertility BV (%):	-12.9/28
Fat BV (kg):	4/34	Func Surv BV (%):	0.7/22
Milk BV (ltr):	775/35	Somatic Cell BV:	-0.65/32
Lwt BV (kg):	107/12		

Overall Opinion: 0.26/12 Dairy Conformation: 0.52/25
Udder Overall: 1.21/28
Avg SCC at latest Lactation :

Age	Milk (ltr)	Protein (%)	Milkfat (%)	Days	LW	Herd BW
-----	------------	-------------	-------------	------	----	---------

FAIRVIEW DOORMAN MASTER
Birth Ident: JJJLH-20-99

Breed : PF F16 **G3** **S✓ D✓**

BW (\$):	-394/53
Protein BV (kg):	-1/60
Fat BV (kg):	-9/61
Milk BV (ltr):	427/63
Liveweight BV (kg):	116/28
Fertility BV (%):	-13.1/62
Functional Survival BV (%):	2.4/45
Somatic Cell BV:	-0.58/59
Fat %:	4.1
Protein %:	3.5

FAIRVIEW GOLDCHIP ASHLEY
Birth Ident: JJJLH-16-2 **89 VG**

Breed: PF F16

BW (\$):	-183/49	PW (\$):	157/84
Protein BV (kg):	6/60	Fertility BV (%):	-12.7/39
Fat BV (kg):	17/61	Func Surv BV (%):	-0.9/35
Milk BV (ltr):	1122/63	SCC BV:	-0.72/55

Age	Milk (ltr)	Protein (%)	Milkfat (%)	Days	LW	
8 yr 1 m	9187	3.52	3.24	4.21	387	305 T
6 yr 8 m	8737	3.41	2.98	3.95	345	305 110
5 yr 1 m	10604	3.27	3.47	4.04	428	305 97
3 yr 7 m	8573	3.47	2.97	3.85	330	305 -78
2 yr 7 m	7041	3.37	2.37	3.60	254	289 T -167
Avg	8828	3.41	3.01	3.95	349	302 5 Lacts.

Traits other than production (2022)

AM	ST	MS	OO	S	W	C	R	A	R	L	U	S	F	U	R	F	T	L	U	O	D	C
0	0	0	0	0	0	0	0	0	0	0	0	0	0	0	0	0	0	0	0	0	0	0

VAL-BISSON DOORMAN
Oseas HB No: 000107281711/CAN (113875)

Breed: PF F16 **G3** **S✓**

BW (\$):	-328/95	Lwt BV (kg):	143/82
Protein BV (kg):	8/98	Fertility BV (%):	-6.7/96
Fat BV (kg):	-3/98	Func Surv BV (%):	4.6/91
Milk BV (ltr):	786/99	SCC BV:	-0.77/98

FAIRVIEW WINDGD MISSY-ET
Birth Ident: JJJLH-15-38 **85 VG**

Breed: PF F16 **G3** **S✓**

BW (\$):	-234/56	PW (\$):	-50/86
----------	---------	----------	--------

Age	Milk (ltr)	Protein (%)	Milkfat (%)	Days	LW	
8 yr 3 m	6687	3.67	2.45	4.25	284	305 -115
6 yr 6 m	7902	3.62	2.86	4.14	327	305 83
5 yr 5 m	8453	3.65	3.08	4.02	340	305 4
3 yr 10 m	7079	3.67	2.60	4.34	307	305 -95
2 yr 3 m	7147	3.56	2.54	4.05	289	305 260
Avg	7454	3.63	2.71	4.15	309	305 5 Lacts.

LARCREST CONTRAST-ET
Oseas HB No: 000056264541/USA (114959)

Breed: PF F16 **G3** **S✓**

BW (\$):	-121/81	Lwt BV (kg):	82/57
Protein BV (kg):	-2/89	Fertility BV (%):	-14.5/80
Fat BV (kg):	32/90	Func Surv BV (%):	-1.4/67
Milk BV (ltr):	1031/91	SCC BV:	-0.58/88

FAIRVIEW GOLD ASHLIN-ET
Birth Ident: JJJLH-09-108 **88 VG**

Breed: PF F16

BW (\$):	-332/56	PW (\$):	-221/87
----------	---------	----------	---------

Age	Milk (ltr)	Protein (%)	Milkfat (%)	Days	LW	
8 yr 11 m	8300	3.77	3.13	4.08	339	305 57
7 yr 7 m	7625	3.80	2.90	4.30	328	305 -127
6 yr 3 m	4750	3.46	1.65	4.66	221	169 T 58
5 yr 0 m	8494	3.74	3.18	4.49	382	305 -38
3 yr 11 m	8931	3.71	3.31	4.16	372	305 161
Avg	7216	3.68	2.66	4.27	308	280 7 Lacts.

DE-SU 521 BOOKEM-ET
Oseas HB No: 000066636657/USA (111874)

Breed: PF F16 **S✓** **BW (\$):** -271/96

VAL-BISSON SHOTTLE IMELDA
Oseas HB No: 000106173432/CAN

Breed: F F16

BW (\$):		PW (\$):	
Milk (%)	Protein (%)	Milkfat (%)	Days

GILLETTE WINDBROOK
Oseas HB No: 000007816429/CAN (111726)

Breed: PF F16 **BW (\$):** -197/95

EASTSIDE LEWISDALE GOLD MISSY
Oseas HB No: 000007808378/CAN

Breed: PF F16 **S✓ D✓**

BW (\$):		PW (\$):	
Milk (%)	Protein (%)	Milkfat (%)	Days

GOLDEN-OAKS ST ALEXANDER-ET
Oseas HB No: 000061133837/USA (109885)

Breed: PF F16 **S✓** **BW (\$):** -411/84

LARCREST COSMOPOLITA
Oseas HB No: 000052475668/USA

Breed: F F16

BW (\$):		PW (\$):	
Milk (%)	Protein (%)	Milkfat (%)	Days

BRAEDALE GOLDWYN
Oseas HB No: 000010705608/CAN (102749)

Breed: PF F16 **S✓** **BW (\$):** -240/97

POOLEY BRIDGE DURHAM
Oseas HB No: 000051300866/AUS

Breed: PF F16

BW (\$):		PW (\$):	
Milk (%)	Protein (%)	Milkfat (%)	Days

Due to Calve : 08/08/2026 **Bull :**

Expected Calf **BW(\$):** **PW(\$):**

Bull **Mating Date** **&**

The information on this report is as recorded on the LIC MINDA database as at date of print, and LIC does not warrant the accuracy of the information provided

N = Induced T = At least 1 Abnormal Test in this Lactation S = GeneMark DNA Profiled # = Parentage Uncertain D / S ✓ = Parentage Confirmed by DNA
D = Lactation values include at least 1 derived test Indices exclude genomic information with the exception of some historical Herd BW values

Copyright 2026 LIC. All rights reserved
P001.50

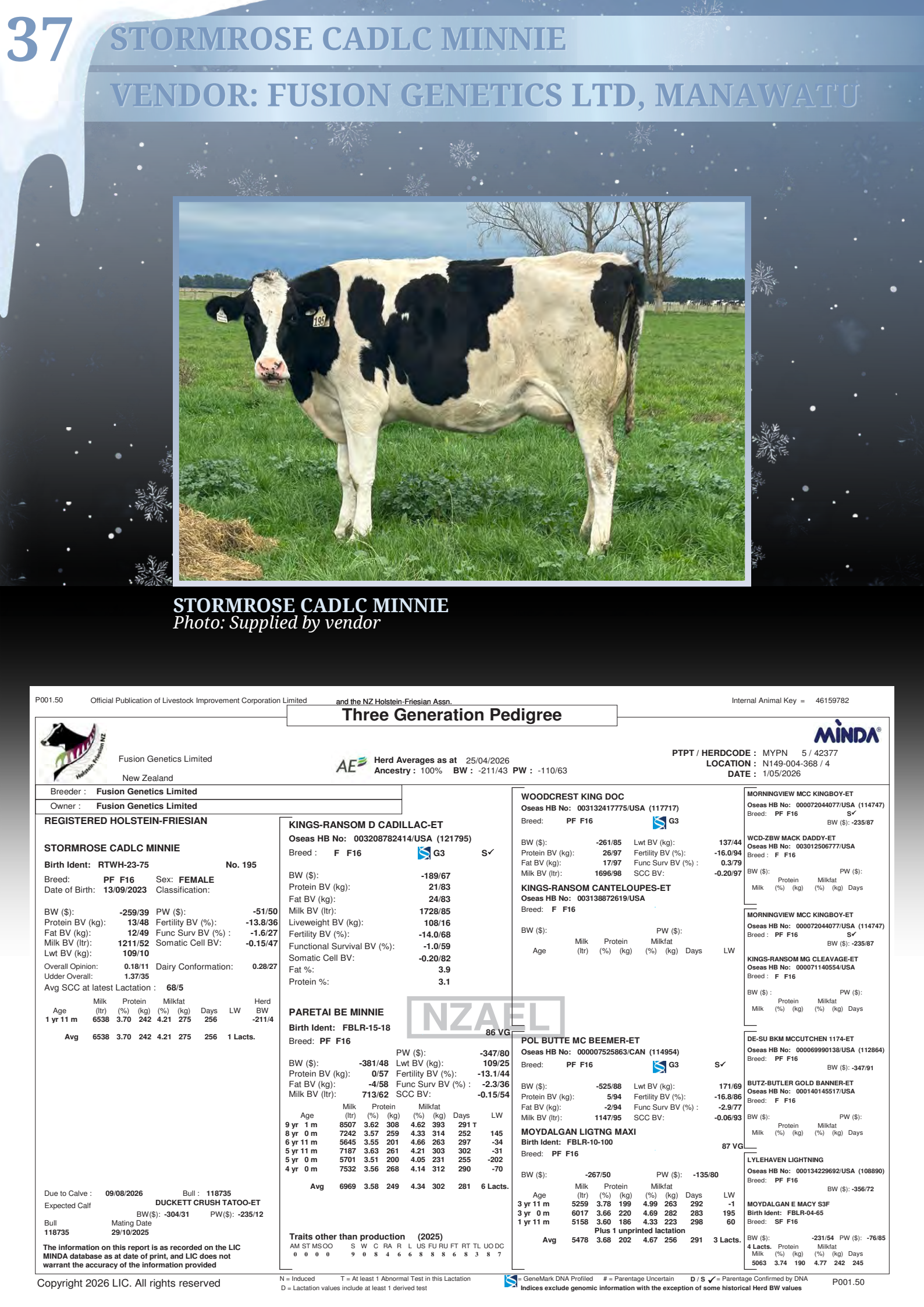

STORMROSE CADLC MINNIE
Photo: Supplied by vendor

Three Generation Pedigree



Fusion Genetics Limited
New Zealand

AE Herd Averages as at 25/04/2026
Ancestry : 100% BW : -211/43 PW : -110/63

PTPT / HERDCODE : MYPN 5 / 42377
LOCATION : N149-004-368 / 4
DATE : 1/05/2026



Breeder : Fusion Genetics Limited
Owner : Fusion Genetics Limited

REGISTERED HOLSTEIN-FRIESIAN

STORMROSE CADLC MINNIE

Birth Ident: RTWH-23-75 No. 195
Breed: PF F16 Sex: FEMALE
Date of Birth: 13/09/2023 Classification:

BW (\$): -259/39 PW (\$): -51/50
Protein BV (kg): 13/48 Fertility BV (%): -13.8/36
Fat BV (kg): 12/49 Func Surv BV (%): -1.6/27
Milk BV (ltr): 1211/52 Somatic Cell BV: -0.15/47
Lwt BV (kg): 109/10
Overall Opinion: 0.18/11 Dairy Conformation: 0.28/27
Udder Overall: 1.37/35
Avg SCC at latest Lactation : 68/5

Age	Milk (ltr)	Protein (%)	Milkfat (%)	(kg)	Days	LW	BW	Herd
1 yr 11 m	6538	3.70	242	4.21	275	256		-211/4
Avg	6538	3.70	242	4.21	275	256	1	Lacts.

Due to Calve : 09/08/2026 Bull : 118735
Expected Calf **DUCKETT CRUSH TATOO-ET**
BW(\$): -304/31 PW(\$): -235/12
Mating Date 29/10/2025

The information on this report is as recorded on the LIC MINDA database as at date of print, and LIC does not warrant the accuracy of the information provided

KINGS-RANSOM D CADILLAC-ET

Oseas HB No: 003208782414/USA (121795)
Breed : F F16 **G3** **S✓**

BW (\$): -189/67
Protein BV (kg): 21/83
Fat BV (kg): 24/83
Milk BV (ltr): 1728/85
Liveweight BV (kg): 108/16
Fertility BV (%): -14.0/68
Functional Survival BV (%): -1.0/59
Somatic Cell BV: -0.20/82
Fat %: 3.9
Protein %: 3.1

PARETAI BE MINNIE

Birth Ident: FBLR-15-18 **86 VG**
Breed: PF F16

PW (\$): -347/80
Lwt BV (kg): 109/25
Protein BV (kg): 0/57 Fertility BV (%): -13.1/44
Fat BV (kg): -4/58 Func Surv BV (%): -2.3/36
Milk BV (ltr): 713/62 SCC BV: -0.15/54

Age	Milk (ltr)	Protein (%)	Milkfat (%)	(kg)	Days	LW
9 yr 1 m	8507	3.62	308	4.62	393	291 T
8 yr 0 m	7242	3.57	259	4.33	314	252 145
6 yr 11 m	5645	3.55	201	4.66	263	297 -34
5 yr 11 m	7187	3.63	261	4.21	303	302 -31
5 yr 0 m	5701	3.51	200	4.05	231	255 -202
4 yr 0 m	7532	3.56	268	4.14	312	290 -70
Avg	6969	3.58	249	4.34	302	281 6 Lacts.

Traits other than production (2025)
AM ST MSOO S W C RA R L US FU RU FT RT TL UO DC
0 0 0 0 9 0 8 4 4 6 6 8 8 8 8 6 8 3 8 7

WOODCREST KING DOC

Oseas HB No: 003132417775/USA (117717)
Breed: PF F16 **G3**

BW (\$): -261/85 Lwt BV (kg): 137/44
Protein BV (kg): 26/97 Fertility BV (%): -16.0/94
Fat BV (kg): 17/97 Func Surv BV (%): 0.3/79
Milk BV (ltr): 1696/98 SCC BV: -0.20/97

KINGS-RANSOM CANTELOUPES-ET

Oseas HB No: 003138872619/USA
Breed: F F16

BW (\$):
Age Milk Protein Milkfat Days LW
(ltr) (%) (kg) (%) (kg) Days LW

POL BUTTE MC BEEMER-ET

Oseas HB No: 000007525863/CAN (114954)
Breed: PF F16 **G3** **S✓**

BW (\$): -525/88 Lwt BV (kg): 171/69
Protein BV (kg): 5/94 Fertility BV (%): -16.8/86
Fat BV (kg): -2/94 Func Surv BV (%): -2.9/77
Milk BV (ltr): 1147/95 SCC BV: -0.06/93

MOYDALGAN LIGTNG MAXI

Birth Ident: FBLR-10-100 **87 VG**
Breed: PF F16

BW (\$): -267/50 PW (\$): -135/80
Age Milk Protein Milkfat Days LW
(ltr) (%) (kg) (%) (kg) Days LW
3 yr 11 m 5259 3.78 199 4.99 263 292 -1
3 yr 0 m 6017 3.66 220 4.69 282 283 195
1 yr 11 m 5158 3.60 186 4.33 223 298 60

Plus 1 unprinted lactation
Avg 5478 3.68 202 4.67 256 291 3 Lacts.

MORNINGVIEW MCC KINGBOY-ET

Oseas HB No: 000072044077/USA (114747)
Breed: PF F16 **S✓**
BW (\$): -235/87

WCD-ZBW MACK DADDY-ET

Oseas HB No: 003012506777/USA
Breed: F F16
BW (\$): PW (\$):
Milk Protein Milkfat
(%) (kg) (%) (kg) Days

MORNINGVIEW MCC KINGBOY-ET

Oseas HB No: 000072044077/USA (114747)
Breed: PF F16 **S✓**
BW (\$): -347/87

KINGS-RANSOM MG CLEAVAGE-ET

Oseas HB No: 000071140554/USA
Breed: F F16
BW (\$): PW (\$):
Milk Protein Milkfat
(%) (kg) (%) (kg) Days

DE-SU MKM BCMCUTCHEN 1174-ET

Oseas HB No: 000069990138/USA (112864)
Breed: PF F16 **S✓**
BW (\$): -347/91

BUTZ-BUTLER GOLD BANNER-ET

Oseas HB No: 000140145517/USA
Breed: F F16
BW (\$): PW (\$):
Milk Protein Milkfat
(%) (kg) (%) (kg) Days

LYLEHAVEN LIGHTNING

Oseas HB No: 000134229692/USA (108890)
Breed: PF F16
BW (\$): -356/72

MOYDALGAN E MACY S3F

Birth Ident: FBLR-04-65
Breed: SF F16
BW (\$): -231/54 PW (\$): -76/85
4 Lacts. Milk Protein Milkfat
Milk (%) (kg) (%) (kg) Days
5063 3.74 190 4.77 242 245



Dam
WAIPIRI LAMBDA CYBELLE-ET VG88 @3YRS
 FARNEAR DELTA-LAMBDA-ET



Grand Dam
MURRIBROOK DOORMAN CANDACE EX91
 VAL BISSON DOORMAN

- 1st Sr. 2-Yr-Old, IDW 2017
- All Australian Senior 2-Yr-Old 2017
- 1st 4-Yr-Old, Nowra Spring Fair 2018
- Reserve Champion Cow, Nowra Spring Fair 2018



Great Grand Dam
MURRIBROOK GOLDWYN CANDACE EX93 4*
 BRAEDALE GOLDWYN

- Intermediate Champion IDW 2013
- Champion Cow Sydney Royal 2013
- Reserve Champion Cow IDW 2016
- 1st Aged Cow IDW 2016

Next Dams
RAINYRIDGE LEE CANDICE-ET EX95-2E 13*
HANSOM BROKER CANDICE EX-4E 10*
ELLICE FORT STARBUCKM CAM EX-3E 2*

STORED AT: Vytelle

P001.50 Official Publication of Livestock Improvement Corporation Limited and the NZ Holstein-Friesian Assn. Internal Animal Key = 44725215

Three Generation Pedigree



David & Philippa Fullerton
 New Zealand

AE Herd Averages as at 25/04/2026
 Ancestry : 100% BW : -176/46 PW : -81/72

PTPT / HERDCODE : DVLB 2 / 22297
 LOCATION : N065-692-350 / 1
 DATE : 18/05/2026



REGISTERED HOLSTEIN-FRIESIAN

WAIPIRI LAMBDA CYBELLE-ET **G3** **S✓ D✓**

Birth Ident: **DVLB-22-313** No. **99**

Breed: **PF F16** Sex: **FEMALE**
 Date of Birth: **4/09/2022** Classification: **2025 88 VG**

BW (\$): **-99/47** PW (\$): **-192/70**
 Protein BV (kg): **27/54** Fertility BV (%): **-6.6/45**
 Fat BV (kg): **25/55** Func Surv BV (%): **1.5/41**
 Milk BV (ltr): **1743/56** Somatic Cell BV: **-0.17/54**
 Lwt BV (kg): **125/26**
 Overall Opinion: **0.42/25** Dairy Conformation: **0.54/44**
 Udder Overall: **1.55/43**
 Avg SCC at latest Lactation : **89/5**

Age	Milk (ltr)	Protein (%)	Milkfat (%)	Days	LW	Herd BW
2 yr 11 m	10515	3.14	3.30	3.99	420	277
1 yr 11 m	4943	3.27	1.62	4.13	204	270
Avg	7729	3.18	2.46	4.04	312	274

It took us a while to get into this famous Murribrook family, and how thrilled we are. Three full sisters all VG and super herd cows. Prem calving and a few issues on her first calf but held quickly and milking up a storm this season. Super cow family and embryos by the global superstar "Hinge"

Traits other than production (2025)
 AM ST MSOO S W C RA R L U S FU RU FT RT TL UO DC
 0 0 0 0 9 0 8 5 8 6 8 9 8 5 7 3 8 8

Due to Calve : **08/08/2026** Bull : **125724**
 Expected Calf **HAVEITALL BLAKELY HINGE-ET**
 Bull **125724** Mating Date **1/11/2025**
 BW(\$): **28/17** PW(\$): **53/7**

The information on this report is as recorded on the LIC MINDA database as at date of print, and LIC does not warrant the accuracy of the information provided

FARNEAR DELTA-LAMBDA-ET

Oseas HB No: **003125993715/USA (118902)**

Breed: **PF F16** **G3** **S✓**

BW (\$): **160/95**
 Protein BV (kg): **44/98**
 Fat BV (kg): **52/98**
 Milk BV (ltr): **2176/98**
 Liveweight BV (kg): **134/85**
 Fertility BV (%): **-3.3/95**
 Functional Survival BV (%): **0.8/81**
 Somatic Cell BV: **-0.46/98**
 Fat %: **4.1**
 Protein %: **3.3**

MURRIBROOK DOORMAN CANDACE-ET

Oseas HB No: **000001839313/AUS**

Breed: **PF F16**

BW (\$): **160/95**
 Protein BV (kg): **44/98**
 Fat BV (kg): **52/98**
 Milk BV (ltr): **2176/98**
 Lwt BV (kg): **134/85**
 Fertility BV (%): **-3.3/95**
 Functional Survival BV (%): **0.8/81**
 Somatic Cell BV: **-0.46/98**
 Fat %: **4.1**
 Protein %: **3.3**

MR MOGUL DELTA 1427-ET

Oseas HB No: **00072128216/USA (117694)**

Breed: **PF F16** **G3** **S✓**

BW (\$): **103/89** Lwt BV (kg): **94/75**
 Protein BV (kg): **23/94** Fertility BV (%): **-2.9/90**
 Fat BV (kg): **45/94** Func Surv BV (%): **0.1/78**
 Milk BV (ltr): **1566/95** SCC BV: **-0.45/93**

EDG LORETTE UNO 2198-ET

Oseas HB No: **000072437745/USA**

Breed: **F F16**

BW (\$): **103/89** Lwt BV (kg): **94/75**
 Protein BV (kg): **23/94** Fertility BV (%): **-2.9/90**
 Fat BV (kg): **45/94** Func Surv BV (%): **0.1/78**
 Milk BV (ltr): **1566/95** SCC BV: **-0.45/93**

VAL-BISSON DOORMAN

Oseas HB No: **000107281711/CAN (113875)**

Breed: **PF F16** **G3** **S✓**

BW (\$): **-328/95** Lwt BV (kg): **143/82**
 Protein BV (kg): **8/98** Fertility BV (%): **-6.7/96**
 Fat BV (kg): **-3/98** Func Surv BV (%): **4.6/91**
 Milk BV (ltr): **786/99** SCC BV: **-0.77/98**

MURRIBROOK GOLDWYN CANDACE-IMP

Oseas HB No: **000001537830/AUS**

Breed: **F F16**

BW (\$): **-328/95** Lwt BV (kg): **143/82**
 Protein BV (kg): **8/98** Fertility BV (%): **-6.7/96**
 Fat BV (kg): **-3/98** Func Surv BV (%): **4.6/91**
 Milk BV (ltr): **786/99** SCC BV: **-0.77/98**

MOUNTFIELD SSI DCY MOGUL-ET

Oseas HB No: **003006972816/USA (112783)**

Breed: **PF F16** **S✓**

BW (\$): **-92/97**
 Protein BV (kg): **27/54** Fertility BV (%): **-6.6/45**
 Fat BV (kg): **25/55** Func Surv BV (%): **1.5/41**
 Milk BV (ltr): **1743/56** Somatic Cell BV: **-0.17/54**
 Lwt BV (kg): **125/26**
 Overall Opinion: **0.42/25** Dairy Conformation: **0.54/44**
 Udder Overall: **1.55/43**
 Avg SCC at latest Lactation : **89/5**

AMGHETTI NUMERO UNO

Oseas HB No: **017990915143/ITA (112777)**

Breed: **PF F16** **S✓**

BW (\$): **-130/95**

VELTHUIS SNOWMAN LOR

Oseas HB No: **000011294716/CAN**

Breed: **F F16**

BW (\$): **-130/95**

DE-SU 521 BOOKEM-ET

Oseas HB No: **000066636657/USA (111874)**

Breed: **PF F16** **S✓**

BW (\$): **-271/96**

VAL-BISSON SHOTTLE IMELDA

Oseas HB No: **000106173432/CAN**

Breed: **F F16**

BW (\$): **-271/96**

BRAEDALE GOLDWYN

Oseas HB No: **000010705608/CAN (102749)**

Breed: **PF F16** **S✓**

BW (\$): **-240/97**

RAINYRIDGE BLITZ CYBELE

Oseas HB No: **000007879396/CAN**

Breed: **F F16**

BW (\$): **-240/97**



Dam
WAIPIRI SKICK CAMILLE-ET EX94
 WALNUTLAWN SIDEKICK
 Photo: Cullen Marketing



Grand Dam
BUTLERVIEW ATWOOD CLAIRE EX91
 MAPLE-DOWNS-I G W ATWOOD-ET



Great Grand Dam
SILVERMAPLE DAMION CAMOMILE EX95
 ERBACRES DAMION

- 2x All-Americans & All-Canadians
- Dam of several All-Americans & All-Canadians
- Intermediate Champion Royal Winter Fair 2001
- Intermediate Champion & Reserve Grand World Dairy Expo 2011
- Sold for \$290,000 in the International Intrigue Sale 2012

Next Dams
STANHOPE CAMILA GOLDWYN EX90
KENDU TRIUMPHANT CHARITY EX93-CAN

STORED AT: Vytelle

P001.50 Official Publication of Livestock Improvement Corporation Limited and the NZ Holstein-Friesian Assn. Internal Animal Key = 42590966

Three Generation Pedigree



David & Philippa Fullerton
 New Zealand

AE Herd Averages as at 25/04/2026
 Ancestry : 100% BW : -176/46 PW : -81/72

PTPT / HERDCODE : DVLB 2 / 22297
 LOCATION : N065-692-350 / 1
 DATE : 18/05/2026



<p>Breeder : David & Philippa Fullerton</p>		<p>WALNUTLAWN SIDEKICK Oseas HB No: 000012508113/CAN (118685) Breed : PF F16 </p>		<p>WILLSBRO ABBOTT Oseas HB No: 388380500583/GBR Breed: F F16</p>		<p>STE ODILE SATISFACTION Oseas HB No: 000107684748/CAN (116722) Breed: F F16 BW (\$): -186/60</p>																																						
<p>REGISTERED HOLSTEIN-FRIESIAN</p> <p>WAIPIRI SKICK CAMILLE-ET Birth Ident: DVLB-21-5 No. 73 Breed: PF F16 Sex: FEMALE Date of Birth: 19/01/2021 Classification: 2025 94</p>		<p>BW (\$): -237/47 PW (\$): 197/83 Protein BV (kg): 13/56 Fertility BV (%): -9.1/38 Fat BV (kg): 7/56 Func Surv BV (%): 0.9/39 Milk BV (ltr): 1140/57 Somatic Cell BV: -0.37/53 Lwt BV (kg): 118/25</p> <p>Overall Opinion: 0.07/24 Dairy Conformation: 0.50/38 Udder Overall: 1.46/42 Avg SCC at latest Lactation : 328/5</p> <table border="1"> <thead> <tr> <th>Age</th> <th>Milk (ltr)</th> <th>Protein (%)</th> <th>Milkfat (%)</th> <th>Days</th> <th>LW</th> <th>Herd BW</th> </tr> </thead> <tbody> <tr> <td>4 yr 7 m</td> <td>10693</td> <td>3.36</td> <td>359</td> <td>3.75</td> <td>401</td> <td>257</td> </tr> <tr> <td>3 yr 7 m</td> <td>9504</td> <td>3.18</td> <td>302</td> <td>3.79</td> <td>360</td> <td>302</td> </tr> <tr> <td>2 yr 5 m</td> <td>8086</td> <td>3.30</td> <td>267</td> <td>3.45</td> <td>279</td> <td>305</td> </tr> <tr> <td>Avg</td> <td>9428</td> <td>3.28</td> <td>309</td> <td>3.68</td> <td>347</td> <td>288</td> </tr> </tbody> </table>		Age	Milk (ltr)	Protein (%)	Milkfat (%)	Days	LW	Herd BW	4 yr 7 m	10693	3.36	359	3.75	401	257	3 yr 7 m	9504	3.18	302	3.79	360	302	2 yr 5 m	8086	3.30	267	3.45	279	305	Avg	9428	3.28	309	3.68	347	288	<p>BW (\$): -286/93 Protein BV (kg): -5/98 Fat BV (kg): 0/98 Milk BV (ltr): 342/98 Liveweight BV (kg): 104/78 Fertility BV (%): -6.0/95 Functional Survival BV (%): 1.6/83 Somatic Cell BV: -0.32/98 Fat %: 4.5 Protein %: 3.5</p>		<p>WALNUTLAWN MCCUTCHEN SUMMER Oseas HB No: 000011120480/CAN Breed: F F16</p>		<p>WILLSBRO MOGLER AMBER ET Oseas HB No: 000012416103/GBR Breed: F F16</p>	
Age	Milk (ltr)	Protein (%)	Milkfat (%)	Days	LW	Herd BW																																						
4 yr 7 m	10693	3.36	359	3.75	401	257																																						
3 yr 7 m	9504	3.18	302	3.79	360	302																																						
2 yr 5 m	8086	3.30	267	3.45	279	305																																						
Avg	9428	3.28	309	3.68	347	288																																						
<p>Traits other than production (2025) AM ST MS OO S W C RA R L US FU RU FT RT TL UO DC 0 0 0 0 0 0 0 8 4 9 6 9 9 9 9 5 7 5 9 9 9</p> <p>Due to Calve : 30/08/2026 Bull : 125848 Expected Calf WALNUTLAWN PG LOVESTORY Bull Mating Date : -143/16 PW(\$): -99/6 125848 21/11/2025</p>		<p>BUTLERVIEW ATWOOD CLAIRE-ET Oseas HB No: 000143668219/USA Breed: PF F16</p>		<p>MAPLE-DOWNS-I G W ATWOOD-ET Oseas HB No: 000008956379/CAN (110747) Breed: PF F16 </p>		<p>DE-SU BKM MCCUTCHEN 1174-ET Oseas HB No: 000069990138/USA (112864) Breed: PF F16 BW (\$): -347/91</p>																																						
<p>3 x Sexed Lambdas and the choice of 2 x Anahita (sexed) or 2 x Hinge (sexed) A grade embryos. Silvermaple Damion Camomile Ex95 set this family on fire a decade ago at Madison and the Winter Fair. We have three full sisters all VG with Camille Ex.94 been the new star show cow at "Waipiri".</p>		<p>Couldn't ask for a better individual through the Dairy and as is so important at "Waipiri" Cow families are the making of successful and great herds. Our first Panel Cow Ex.94 and we are thrilled for it to be this super Sidekick daughter. Your embryos by Lambda, Anahita or Hinge make a nice package.</p>		<p>BW (\$): -422/94 Lwt BV (kg): 184/80 Protein BV (kg): 9/98 Fertility BV (%): -12.1/95 Fat BV (kg): 13/98 Func Surv BV (%): 0.2/87 Milk BV (ltr): 1217/98 SCC BV: -0.17/97</p>		<p>MISTY SPRINGS LAVANG Oseas HB No: 000009979603/CAN Breed: F F16</p>																																						
<p>The information on this report is as recorded on the LIC MINDA database as at date of print, and LIC does not warrant the accuracy of the information provided</p>				<p>SILVERMAPLE DAMION CAMOMILE Oseas HB No: 000009732453/CAN Breed: F F16</p>		<p>BRAEDALE GOLDWYN Oseas HB No: 000010705608/CAN (102749) Breed: PF F16 BW (\$): -240/97</p>																																						
				<p>BW (\$): -483/86</p>		<p>ERBACRES DAMION Oseas HB No: 000130263722/USA (107733) Breed: PF F16</p>																																						



Dam

FERDON VICTORIOUS SHIRLEE VG87

Photo: Lea Jordan | Cullen Marketing

- Intermediate Champion Jersey at NZDE 2024

P001.50 Official Publication of Livestock Improvement Corporation Limited and the NZ Jersey Cattle Breeders Assn. Internal Animal Key = 46616182

Three Generation Pedigree



Glenalla Farm Limited
New Zealand

AE Herd Averages as at 25/04/2026
Ancestry : 93% BW : -160/43 PW : -80/67

PTPT / HERDCODE : RJNP 6 / 41298
LOCATION : S093-474-271 / 2
DATE : 18/05/2026



REGISTERED JERSEY

GLENALLA BOWLERS SHIRLEE

Birth Ident: **RJNP-24-42**

Breed: **PJ J16** Sex: **FEMALE**
Date of Birth: **20/07/2024** Classification:

BW (\$): **-18/23** PW (\$): **31/8**
Protein BV (kg): **-20/26** Fertility BV (%): **-1.4/19**
Fat BV (kg): **-5/28** Func Surv BV (%): **-1.8/11**
Milk BV (ltr): **-631/32** Somatic Cell BV: **0.03/28**
Lwt BV (kg): **-62/13**
Overall Opinion: **-0.04/7** Dairy Conformation: **-0.20/25**
Udder Overall: **0.85/27**
Avg SCC at latest Lactation :

Age	Milk (ltr)	Protein (%)	Milkfat (%)	Days	LW	Herd BW
-----	------------	-------------	-------------	------	----	---------

Due to Calve : **19/08/2026** Bull :

Expected Calf
Bull BW(\$):
Mating Date PW(\$):
325765 **16/10/2025** &

The information on this report is as recorded on the LIC MINDA database as at date of print, and LIC does not warrant the accuracy of the information provided

DULET BOWLERS

Oseas HB No: **000120396348/CAN (323709)**

Breed : **J J16**

BW (\$): **-206/41**
Protein BV (kg): **-30/50**
Fat BV (kg): **-24/53**
Milk BV (ltr): **-842/60**
Liveweight BV (kg): **-65/15**
Fertility BV (%): **-4.0/32**
Functional Survival BV (%): **-2.4/16**
Somatic Cell BV: **-0.10/48**
Fat %: **5.3**
Protein %: **3.9**

FERDON VICTORIOUS SHIRLEE

Birth Ident: **CNKH-21-41**

Breed: **PJ J16**

BW (\$): **168/48** PW (\$): **392/73**
Protein BV (kg): **-10/51** Fertility BV (%): **1.2/39**
Fat BV (kg): **13/53** Func Surv BV (%): **-1.2/28**
Milk BV (ltr): **-420/58** SCC BV: **0.17/54**

Age	Milk (ltr)	Protein (%)	Milkfat (%)	Days	LW	
2 yr 11 m	5781	4.53	262	5.75	332	304
1 yr 11 m	5234	4.05	212	5.89	308	305
Avg	5508	4.30	237	5.82	320	305

Traits other than production (2023)

AM ST MS OO S W C R A R L US FU RU FT RT TL UO DC
0 0 0 0 4 0 8 5 7 5 9 9 9 5 6 5 9 9 9

LENCREST CONTOUR ET

Oseas HB No: **000111353299/CAN (321701)**

Breed: **J J16**

BW (\$): **-100/80** Lwt BV (kg): **-64/52**
Protein BV (kg): **-19/91** Fertility BV (%): **-8.8/79**
Fat BV (kg): **-4/91** Func Surv BV (%): **-2.4/42**
Milk BV (ltr): **-865/93** SCC BV: **-0.14/90**

DULET RUFUS BOOM ET

Oseas HB No: **000111585455/CAN**

Breed: **J J16**

Age	Milk (ltr)	Protein (%)	Milkfat (%)	Days	LW
-----	------------	-------------	-------------	------	----

RIVER VALLEY VICTORIOUS-ET

Oseas HB No: **003126479524/USA (316745)**

Breed: **PJ J16**

BW (\$): **108/89** Lwt BV (kg): **-50/75**
Protein BV (kg): **-6/95** Fertility BV (%): **1.5/87**
Fat BV (kg): **5/95** Func Surv BV (%): **-1.3/63**
Milk BV (ltr): **-354/96** SCC BV: **0.05/94**

FERDON STORM SHIRLEE

Birth Ident: **CNKH-18-83**

Breed: **PJ J16**

BW (\$): **67/54** PW (\$): **150/92**
Age Milk (ltr) Protein (%) Milkfat (%) Days LW
5 yr 0 m **5909** **4.01** **237** **6.05** **358** **303** **291**
4 yr 0 m **4879** **3.81** **186** **5.58** **272** **257** **98**
2 yr 11 m **4985** **4.06** **202** **5.80** **289** **292** **257**
1 yr 10 m **4121** **4.01** **165** **5.31** **219** **305** **122**
Avg **4973** **3.97** **198** **5.72** **284** **289** **4** Lacts.

LEGENDAIRY BOURBON-ET

Oseas HB No: **000119729720/USA**

Breed: **J J16**

BW (\$): **94/55**

LENCREST COCOPUFF

Oseas HB No: **000109010134/CAN**

Breed: **J J16**

Milk (%)	Protein (%)	Milkfat (%)	Days
----------	-------------	-------------	------

AHLEM TOPEKA RUFUS

Oseas HB No: **000072520562/USA (318724)**

Breed: **PJ J16**

BW (\$): **-14/53**

Milk (%)	Protein (%)	Milkfat (%)	Days
----------	-------------	-------------	------

DULET JOEL BRIOCHE ET

Oseas HB No: **000110063465/CAN**

Breed: **J J16**

Milk (%)	Protein (%)	Milkfat (%)	Days
----------	-------------	-------------	------

JARS OF CLAY BARNABAS-ET

Oseas HB No: **000067342492/USA (315709)**

Breed: **PJ J16**

BW (\$): **76/82**

Milk (%)	Protein (%)	Milkfat (%)	Days
----------	-------------	-------------	------

AVONLEA IATOLA VICTORIA

Oseas HB No: **000010989478/CAN**

Breed: **J J16**

Milk (%)	Protein (%)	Milkfat (%)	Days
----------	-------------	-------------	------

FERDON CELEBRITY STORM

Birth Ident: **CNKH-15-192**

Breed: **PJ J16**

BW (\$): **-152/58**

MERRIFIELDS MANS SHIRLEE

Birth Ident: **BHFW-08-51**

Breed: **PJ J16** EX3

BW (\$): **200/54** PW (\$): **598/83**
5 Lacts. Protein Milkfat
Milk (%) (kg) (%) (kg) Days
5824 **4.12** **240** **5.94** **346** **294**



Dam
GLENALLA CASINO FIONA EXC
 Photo: Supplied by vendor

P001.50 Official Publication of Livestock Improvement Corporation Limited and the NZ Jersey Cattle Breeders Assn. Internal Animal Key = 46688244

Three Generation Pedigree



Glenalla Farm Limited
 New Zealand

AE Herd Averages as at 25/04/2026
 Ancestry : 93% BW : -160/43 PW : -80/67

PTPT / HERDCODE : RJNP 6 / 41298
 LOCATION : S093-474-271 / 2
 DATE : 18/05/2026



REGISTERED JERSEY

GLENALLA VICTORIOUS FIFI

Birth Ident: **RJNP-24-99**

Breed: **PJ J16** Sex: **FEMALE**
 Date of Birth: **28/07/2024** Classification:

BW (\$): **-40/38** PW (\$): **-28/15**
 Protein BV (kg): **-18/41** Fertility BV (%): **1.7/38**
 Fat BV (kg): **-15/42** Func Surv BV (%): **-0.7/27**
 Milk BV (ltr): **-759/46** Somatic Cell BV: **0.20/45**
 Lwt BV (kg): **-58/26**
 Overall Opinion: **-0.03/18** Dairy Conformation: **-0.10/38**
 Udder Overall: **1.06/43**
 Avg SCC at latest Lactation :

Age	Milk (ltr)	Protein (%)	Milkfat (%)	Days	LW	Herd BW
-----	------------	-------------	-------------	------	----	---------

Due to Calve : **28/07/2026** Bull : **325765**
 Expected Calf **PACIFIC EDGE DUCATI ET**
 Bull Mating Date **18/10/2025** PW(\$): **-66/6**

The information on this report is as recorded on the LIC MINDA database as at date of print, and LIC does not warrant the accuracy of the information provided

RIVER VALLEY VICTORIOUS-ET

Oseas HB No: **003126479524/USA (316745)**

Breed: **PJ J16**

BW (\$): **108/89**
 Protein BV (kg): **-6/95**
 Fat BV (kg): **5/95**
 Milk BV (ltr): **-354/96**
 Liveweight BV (kg): **-50/75**
 Fertility BV (%): **1.5/87**
 Functional Survival BV (%): **-1.3/63**
 Somatic Cell BV: **0.05/94**
 Fat %: **5.2**
 Protein %: **4**

GLENALLA CASINO FIONA

Birth Ident: **RJNP-18-137**

Breed: **PJ J16**

PW (\$): **-251/88**
 Lwt BV (kg): **-66/29**
 Protein BV (kg): **-29/59** Fertility BV (%): **1.8/45**
 Fat BV (kg): **-35/60** Func Surv BV (%): **0.0/31**
 Milk BV (ltr): **-1174/6** SCC BV: **0.35/57**

Age	Milk (ltr)	Protein (%)	Milkfat (%)	Days	LW	
7 yr 0 m	6277	4.43	278	4.74	297	261
5 yr 11 m	5960	4.56	272	5.12	305	305
4 yr 11 m	4466	4.82	215	4.95	221	305
4 yr 0 m	4206	4.68	197	5.70	240	262
2 yr 11 m	4820	4.57	220	5.34	257	297
1 yr 11 m	3865	4.46	172	5.57	215	304

Avg ^D 4932 4.58 226 5.19 256 289 6 Lacts.

Traits other than production (2022)

AM ST MS OO S W C R A R L US FU RU FT RT TL UO DC
 0 0 0 0 6 6 8 4 4 7 7 8 8 9 5 7 4 8 9 9

JARS OF CLAY BARNABAS-ET

Oseas HB No: **000067342492/USA (315709)**

Breed: **PJ J16**

BW (\$): **76/82** Lwt BV (kg): **-53/56**
 Protein BV (kg): **-1/92** Fertility BV (%): **-4.2/86**
 Fat BV (kg): **6/93** Func Surv BV (%): **-1.4/64**
 Milk BV (ltr): **151/94** SCC BV: **0.15/91**

AVONLEA IATOLA VICTORIA

Oseas HB No: **000010989478/CAN**

Breed: **J J16**

Age	Milk (ltr)	Protein (%)	Milkfat (%)	Days	LW
-----	------------	-------------	-------------	------	----

ELLIOTTS REGENCY CASINO-ET

Oseas HB No: **003125141657/USA (317715)**

Breed: **PJ J16**

BW (\$): **-227/95** Lwt BV (kg): **-61/87**
 Protein BV (kg): **-29/98** Fertility BV (%): **0.4/95**
 Fat BV (kg): **-34/98** Func Surv BV (%): **0.5/70**
 Milk BV (ltr): **-995/99** SCC BV: **0.07/98**

GLENALLA TIME FIONA

Birth Ident: **BWMM-14-666**

Breed: **PJ J16**

BW (\$): **4/54** PW (\$): **233/87**
 Age Milk Protein Milkfat Days LW
 9 yr 11 m 1733 4.01 69 5.75 100 75
 8 yr 2 m 5475 4.26 233 5.32 291 305 182
 7 yr 0 m 6199 4.23 262 5.58 346 288 287
 6 yr 0 m 6567 4.60 302 5.73 376 298 394
 5 yr 1 m 6271 4.40 276 5.58 350 275 311
 Plus 3 unprinted lactations
 Avg ^D 5520 4.38 242 5.60 309 278 7 Lacts.

HEARTLAND MERCHANT

Oseas HB No: **000067332021/USA (316704)**

Breed: **PJ J16**

BW (\$): **-18/69**
 Protein BV (kg): **-18/41** Fertility BV (%): **1.7/38**
 Fat BV (kg): **-15/42** Func Surv BV (%): **-0.7/27**
 Milk BV (ltr): **-759/46** Somatic Cell BV: **0.20/45**
 Lwt BV (kg): **-58/26**

SC GOLDDUST PM IATOLA

Oseas HB No: **00011218277/USA (306703)**

Breed: **PJ J16**

BW (\$): **-80/87**
 Protein BV (kg): **-18/41** Fertility BV (%): **1.7/38**
 Fat BV (kg): **-15/42** Func Surv BV (%): **-0.7/27**
 Milk BV (ltr): **-759/46** Somatic Cell BV: **0.20/45**
 Lwt BV (kg): **-58/26**

TJF VISIONARY REGENCY

Oseas HB No: **000067248196/USA (318711)**

Breed: **J J16**

BW (\$): **-197/57**
 Protein BV (kg): **-18/41** Fertility BV (%): **1.7/38**
 Fat BV (kg): **-15/42** Func Surv BV (%): **-0.7/27**
 Milk BV (ltr): **-759/46** Somatic Cell BV: **0.20/45**
 Lwt BV (kg): **-58/26**

LENCREST ON TIME-ET

Oseas HB No: **000101962790/CAN (309739)**

Breed: **PJ J16**

BW (\$): **-191/96**
 Protein BV (kg): **-18/41** Fertility BV (%): **1.7/38**
 Fat BV (kg): **-15/42** Func Surv BV (%): **-0.7/27**
 Milk BV (ltr): **-759/46** Somatic Cell BV: **0.20/45**
 Lwt BV (kg): **-58/26**

GLENALLA NN FLOPSY S3J

Oseas HB No: **BWMM-08-179**

Breed: **SJ J16 VG5**

BW (\$): **78/53** PW (\$): **271/87**
 5 Lacts. Protein Milkfat
 Milk (%) (kg) (%) (kg) Days
 4560 4.71 215 6.31 288 284



PANORAMA BB AVA
Photo: Supplied by vendor

P001.50 Official Publication of Livestock Improvement Corporation Limited and the NZ Milking Shorthorn Assn. Internal Animal Key = 46297344

Three Generation Pedigree



New Zealand

AE Herd Averages as at 25/04/2026
Ancestry : 100% BW : -211/43 PW : -110/63

PTPT / HERDCODE : MYPN 5 / 42377
LOCATION : N149-004-368 / 4
DATE : 18/05/2026



Breeder: _____
Owner: _____

REGISTERED MILKING SHORTHORN SUPPLEMENTARY **S✓ D✓**
PANORAMA BB AVA S1S

Birth Ident: **RHYV-23-6** No. 539
Breed: **SS S604** Sex: **FEMALE**
Date of Birth: **4/08/2023** Classification:

BW (\$): **-305/24** PW (\$): **-96/38**
Protein BV (kg): **-10/31** Fertility BV (%): **-6.6/22**
Fat BV (kg): **-13/32** Func Surv BV (%): **-1.2/8**
Milk BV (ltr): **257/36** Somatic Cell BV: **-0.28/28**
Lwt BV (kg): **42/4**
Overall Opinion: **0.04/6** Dairy Conformation: **-0.21/17**
Udder Overall: **-0.03/16**
Avg SCC at latest Lactation :

Age	Milk (ltr)	Protein (%)	Milkfat (%)	(kg)	Days	LW	Herd BW
1 yr 11 m	5019	3.58	180	4.86	244	195	1 Lacts. 37/41
Avg 5019 3.58 180 4.86 244 195 1 Lacts.							

Due to Calve : **13/08/2026** Bull : **524409**
Expected Calf **TOP SHELF ROYAL LASER ET**
BW(\$): **-481/9** PW(\$): **-395/4**
Bull Mating Date
524409 3/11/2025
525493 31/10/2025

The information on this report is as recorded on the LIC MINDA database as at date of print, and LIC does not warrant the accuracy of the information provided

BRECON ROVER S1S

Birth Ident: **KYRH-20-94**
Breed: **SS S504** **S✓**

BW (\$): **-253/37**
Protein BV (kg): **-12/46**
Fat BV (kg): **-8/47**
Milk BV (ltr): **42/50**
Liveweight BV (kg): **47/8**
Fertility BV (%): **-5.6/33**
Functional Survival BV (%): **-1.1/17**
Somatic Cell BV: **-0.36/44**
Fat %: **4.6**
Protein %: **3.5**

BRECON BPD ATAMI P S1S

Birth Ident: **KYRH-21-61**
Breed: **SS S6F4** **S✓ D✓**

PW (\$): **-258/65**
Lwt BV (kg): **37/10**
Protein BV (kg): **-11/44** Fertility BV (%): **-8.5/32**
Fat BV (kg): **-29/45** Func Surv BV (%): **-1.3/13**
Milk BV (ltr): **205/49** SCC BV: **-0.08/43**

Age	Milk (ltr)	Protein (%)	Milkfat (%)	(kg)	Days	LW
2 yr 11 m	3348	3.34	112	3.41	114	195
1 yr 11 m	2949	3.37	100	3.98	117	225
Avg 3149 3.36 106 3.68 116 210 2 Lacts.						

BRECON L OF ARABIA S0S

Birth Ident: **KYRH-17-152**
Breed: **SS O6F3**

BW (\$): **-308/52** Lwt BV (kg): **59/11**
Protein BV (kg): **-3/65** Fertility BV (%): **-11.0/48**
Fat BV (kg): **-12/66** Func Surv BV (%): **-0.5/30**
Milk BV (ltr): **284/69** SCC BV: **-0.37/63**

BRECON BNK NOVA S0S

Birth Ident: **KYRH-15-108**
Breed: **SS S603**

BW (\$): **-254/47** PW (\$): **88/85**

Age	Milk (ltr)	Protein (%)	Milkfat (%)	(kg)	Days	LW
10 yr 0 m	5804	3.74	217	4.88	283	254
9 yr 1 m	4945	3.57	176	4.84	240	226
8 yr 0 m	6212	3.63	225	4.59	285	270
7 yr 0 m	6401	3.69	236	4.50	288	272
6 yr 0 m	6613	3.72	246	4.63	306	280
Avg 5688 3.70 210 4.77 271 268 9 Lacts.						

BRECON PARROTD0G S1S

Birth Ident: **KYRH-19-91**
Breed: **SS F7S5** **S✓**

BW (\$): **-599/55** Lwt BV (kg): **35/24**
Protein BV (kg): **-22/66** Fertility BV (%): **-8.6/51**
Fat BV (kg): **-49/67** Func Surv BV (%): **-0.7/30**
Milk BV (ltr): **-296/69** SCC BV: **0.35/64**

BRECON BLH ATAMI P S1S

Birth Ident: **KYRH-19-148**
Breed: **SS S604** **S✓**

BW (\$): **-372/43** PW (\$): **-192/84**

Age	Milk (ltr)	Protein (%)	Milkfat (%)	(kg)	Days	LW
6 yr 0 m	6104	3.56	217	3.81	233	258
5 yr 0 m	6274	3.52	221	4.02	252	275
4 yr 0 m	5476	3.52	193	4.27	234	246
3 yr 0 m	5233	3.51	184	4.26	223	267
1 yr 11 m	4839	3.43	166	3.91	189	287
Avg 5585 3.51 196 4.05 226 267 5 Lacts.						

VR FONSECA

Oseas HB No: 000000037640/DNK (516688)
Breed: **OO O906** BW (\$): **-17/69**

BRECON ENCORE LAUREN S0S

Birth Ident: **KYRH-12-183**
Breed: **SS F6S5** 2
BW (\$): **-300/51** PW (\$): **-87/85**
10 Lacts. Protein Milkfat
Milk (%) (kg) (%) (kg) Days
0 5882 3.54 212 4.12 247 267

BRECON NED KELLY S1S

Birth Ident: **KYRH-11-171** (512558)
Breed: **SS S904** **S✓ D✓**
BW (\$): **-349/77**

BRECON OLLY NOVA S0S

Birth Ident: **KYRH-08-15**
Breed: **SS O5A4**
BW (\$): **-238/55** PW (\$): **-94/85**
5 Lacts. Protein Milkfat
Milk (%) (kg) (%) (kg) Days
5599 3.84 215 4.47 250 276

BRECON DURANGO S1S

Birth Ident: **KYRH-16-182** (517730)
Breed: **SS S703** **S✓**
BW (\$): **-519/87**

BRECON CELTIC 235 S0S

Birth Ident: **KYRH-17-31**
Breed: **SS F12S2**
BW (\$): **-239/51** PW (\$): **-431/86**
5 Lacts. Protein Milkfat
Milk (%) (kg) (%) (kg) Days
5737 3.60 207 3.48 200 275

BRECON LORD HARRY S0S

Birth Ident: **KYRH-16-321** (517719)
Breed: **SS O8S4** **S✓ D✓**
BW (\$): **-471/72**

BRECON ENCORE ATAMI S0S

Birth Ident: **KYRH-12-194**
Breed: **SS S804** 2
BW (\$): **-353/48** PW (\$): **-225/86**
6 Lacts. Protein Milkfat
Milk (%) (kg) (%) (kg) Days
5213 3.66 191 4.32 225 266



SALT SPRAY DEMPS BUBBLES
Photo: Supplied by vendor

P001.50 Official Publication of Livestock Improvement Corporation Limited and the NZ Holstein-Friesian Assn.
Internal Animal Key = 43017645

Three Generation Pedigree



Savage Farms Rawhitiroa
New Zealand

AE Herd Averages as at 20/03/2026
Ancestry: 98% BW: 135/49 PW: 164/76

PTPT / HERDCODE : RNDK 4 / 42078
LOCATION : N119-903-476 / 5
DATE : 21/04/2026



Breeder : B M Savage Trust No 1
Owner : Savage Farms Rawhitiroa

REGISTERED HOLSTEIN-FRIESIAN

SALT SPRAY DEMPS BUBBLES

Birth Ident: DYNX-21-1 No. 23

Breed: PF F16 Sex: FEMALE
Date of Birth: 28/07/2021 Classification: 2025 88 VG

Genomic

BW (\$):	-175/53	PW (\$):	142/83
Protein BV (kg):	15/59	Fertility BV (%):	-13.4/49
Fat BV (kg):	15/62	Func Surv BV (%):	-0.7/40
Milk BV (ltr):	993/64	Somatic Cell BV:	-0.30/60
Lwt BV (kg):	106/32		

Overall Opinion: 0.48/29 Dairy Conformation: 0.37/35
Udder Overall: 1.16/45
Avg SCC at latest Lactation : 20/4

Age	Milk (ltr)	Protein (%)	Milkfat (%)	Days	LW	Herd
4 yr 1 m	6701	3.57	239	4.28	287	226
3 yr 0 m	4495	3.75	169	4.73	213	245
2 yr 0 m	2899	3.63	105	4.61	133	203
					242	252/49

Avg 4698 3.64 171 4.49 211 225 3 Lacts.

Traits other than production (2025)

AM ST MS OO	S	W	C	R	A	R	L	US	FU	RU	FT	RT	TL	UO	DC
0 0 0 0	9	0	8	4	7	6	8	7	7	5	7	5	7	9	

Due to Calve : 20/08/2026 Bull: 125744
Expected Calf BEYOND HI-PRAISE-ET
Genomic Indicator: BW(\$): 49/21 PW(\$): 87/8
Bull Mating Date 12/11/2025

The information on this report is as recorded on the LIC MINDA database as at date of print, and LIC does not warrant the accuracy of the information provided

LIRR DREW DEMPSEY

Oseas HB No: 000061083609/USA (111734)

Breed: PF F16 **G3** S✓

Genomic Indicator:

BW (\$):	-362/90
Protein BV (kg):	8/95
Fat BV (kg):	-3/96
Milk BV (ltr):	644/96
Liveweight BV (kg):	131/78
Fertility BV (%):	-16.1/88
Functional Survival BV (%):	0.1/75
Somatic Cell BV:	-0.49/94
Fat %:	4.1
Protein %:	3.5

VELVALEEN UNO BLOSSOM

Birth Ident: HWFP-15-62 EX3

Breed: PF F16

Genomic

BW (\$):	-85/57	PW (\$):	105/86
Protein BV (kg):	12/66	Fertility BV (%):	-9.9/52
Fat BV (kg):	21/67	Func Surv BV (%):	-1.4/46
Milk BV (ltr):	1060/67	SCC BV:	-0.27/61

Age	Milk (ltr)	Protein (%)	Milkfat (%)	Days	LW
8 yr 11 m	7263	3.32	241	4.36	316
8 yr 0 m	7427	3.46	257	4.61	343
6 yr 11 m	7447	3.51	261	4.38	326
5 yr 10 m	6872	3.66	252	4.82	331
4 yr 11 m	6874	3.57	245	4.40	302
2 yr 0 m	3698	3.28	121	4.32	160

Avg 6597 3.48 230 4.49 296 244 6 Lacts.

Traits other than production (2024)

AM ST MS OO	S	W	C	R	A	R	L	US	FU	RU	FT	RT	TL	UO	DC
0 0 0 0	9	0	8	3	7	6	9	9	8	5	8	4	9	8	

BRAEDALE GOLDWYN

Oseas HB No: 000010705608/CAN (102749)

Breed: PF F16 **G3,G1** S✓

Genomic Indicator:

BW (\$):	-233/98	Lwt BV (kg):	106/93
Protein BV (kg):	7/99	Fertility BV (%):	-9.6/98
Fat BV (kg):	9/99	Func Surv BV (%):	-0.5/96
Milk BV (ltr):	826/99	SCC BV:	-0.38/99

KERNDT SNEEZY DERRY DREW

Oseas HB No: 000207658039/USA

Breed: F F16

Genomic Indicator

BW (\$):		PW (\$):	
----------	--	----------	--

Age	Milk (ltr)	Protein (%)	Milkfat (%)	Days	LW

SHOREMAR JAMES

Oseas HB No: 000005902195/USA (672131)

Breed: PF F16

Genomic Indicator: BW (\$): -311/96

BRAEDALE BALER TWINE

Oseas HB No: 000006860888/CAN

Breed: PF F16

Genomic Indicator: PW (\$):

Milk (%)	Protein (kg)	Milkfat (%)	(kg) Days
----------	--------------	-------------	-----------

REGANCREST EMORY DERRY-ET

Oseas HB No: 000002300873/USA (101721)

Breed: PF F16

Genomic Indicator: BW (\$): -601/79

KERNDT MATTIE SNEEZY

Oseas HB No: 000207128837/USA

Breed: F F16

Genomic Indicator: PW (\$):

Milk (%)	Protein (kg)	Milkfat (%)	(kg) Days
----------	--------------	-------------	-----------

LONG-LANGS OMAN OMAN

Oseas HB No: 000135746776/USA (109860)

Breed: PF F16 S✓

Genomic Indicator: BW (\$): -11/97

AMIGHETTI SHOTTLE AVE

Oseas HB No: 017990346074/ITA

Breed: F F16

Genomic Indicator: PW (\$):

Milk (%)	Protein (kg)	Milkfat (%)	(kg) Days
----------	--------------	-------------	-----------

DUCKETT-SA FREMONT

Oseas HB No: 000135716674/USA (110795)

Breed: PF F16 S✓

Genomic Indicator: BW (\$): -206/76

VELVALEEN LARNCHE BLOSSOM

Birth Ident: HWFP-07-51

Breed: PF F16 88 VG

Genomic Indicator: PW (\$): -123/87

Milk (%)	Protein (kg)	Milkfat (%)	(kg) Days
6156	3.46	213	4.31

259

VELVALEEN FREMONT BLOSSOM

Birth Ident: HWFP-12-45 EXC

Breed: PF F16

Genomic Indicator:

BW (\$):	-212/49	PW (\$):	-161/86
----------	---------	----------	---------

Age	Milk (ltr)	Protein (%)	Milkfat (%)	Days	LW
6 yr 11 m	438	3.62	16	4.67	20
5 yr 1 m	9610	3.03	291	3.60	346
4 yr 1 m	6509	3.18	207	3.52	216
3 yr 0 m	6346	3.09	196	3.87	245
2 yr 0 m	5806	3.40	197	3.99	232

Avg 7068 3.15 223 3.72 263 263 4 Lacts.

AMIGHETTI NUMERO UNO

Oseas HB No: 017990915143/ITA (112777)

Breed: PF F16 **G3** S✓

Genomic Indicator:

BW (\$):	-98/96	Lwt BV (kg):	100/88
Protein BV (kg):	0/99	Fertility BV (%):	0.1/97
Fat BV (kg):	20/99	Func Surv BV (%):	-0.4/91
Milk BV (ltr):	644/99	SCC BV:	-0.50/98

Copyright 2026 LIC. All rights reserved
N = Includcd T = At least 1 Abnormal Test in this Lactation D = Lactation details include at least one derived test
GeneMark DNA Profiled # = Parentage Uncertain D/S ✓ = Parentage Confirmed by DNA Indices evaluated by LIC using genomic information
P001.50



SALT SPRAY OFFICER RENEE
Photo: Supplied by vendor

P001.50 Official Publication of Livestock Improvement Corporation Limited and the NZ Holstein-Friesian Assn. Internal Animal Key = 47334254

Three Generation Pedigree



Savage Farms Rawhitiroa
New Zealand

AE Herd Averages as at 20/03/2026
Ancestry: 98% BW: 135/49 PW: 164/76

PTPT / HERDCODE : RNDK 4 / 42078
LOCATION : N119-903-476 / 5
DATE : 21/04/2026



REGISTERED HOLSTEIN-FRIESIAN SUPPLEMENTARY

SALT SPRAY OFFICER RENEE S2F

Birth Ident: DYNX-24-5
Breed: **SF F15A1** Sex: **FEMALE**
Date of Birth: **30/08/2024** Classification:
Genomic
BW (\$): **-80/39** PW (\$): **-99/16**
Protein BV (kg): **15/43** Fertility BV (%): **-2.5/37**
Fat BV (kg): **7/43** Func Surv BV (%): **1.1/31**
Milk BV (ltr): **793/44** Somatic Cell BV: **0.03/41**
Lwt BV (kg): **92/30**
Overall Opinion: **0.35/28** Dairy Conformation: **0.49/30**
Udder Overall: **1.17/34**
Avg SCC at latest Lactation :

Age	Milk (ltr)	Protein (%)	Milkfat (%)	Days	LW	Herd BW
-----	------------	-------------	-------------	------	----	---------

Due to Calve : **28/07/2026** Bull : **121777**
Expected Calf **WESTCOAST ROCKNROLL**
Genomic Indicator: BW(\$): **71/30** PW(\$): **-1/11**
Bull Mating Date
121777 **19/10/2025**

The information on this report is as recorded on the LIC MINDA database as at date of print, and LIC does not warrant the accuracy of the information provided

TAFTS RHD OFFICER-ET S2F

Birth Ident: DRQ-18-14 (119034)

Breed: **SF F16** **G3** **S✓ D✓**
Genomic Indicator:
BW (\$): **242/98**
Protein BV (kg): **38/99**
Fat BV (kg): **30/99**
Milk BV (ltr): **1014/99**
Liveweight BV (kg): **109/97**
Fertility BV (%): **4.5/99**
Functional Survival BV (%): **2.3/91**
Somatic Cell BV: **0.31/99**
Fat %: **4.4**
Protein %: **3.8**

SALT SPRAY DEV RACHEL S1F

Birth Ident: DYNX-21-2

Breed: **SF F14A2** **G3** **85 VG**
Genomic Indicator:
BW (\$): **-401/48** Lwt BV (kg): **75/18**
Protein BV (kg): **-8/59** Fertility BV (%): **-9.4/44**
Fat BV (kg): **-15/60** Func Surv BV (%): **-0.2/31**
Milk BV (ltr): **571/62** SCC BV: **-0.28/58**

Age	Milk (ltr)	Protein (%)	Milkfat (%)	Days	LW		
4 yr 0 m	5582	3.15	176	3.72	208	222	-488
3 yr 0 m	4865	3.12	152	4.20	205	230	-70
1 yr 11 m	2328	3.51	82	4.62	108	257	-167
Avg	4258	3.20	136	4.07	173	236	3 Lacts.

Traits other than production (2025)
AM ST MS OO S W C RA R L US FU RU FT RT LT UO DC
0 0 0 0 9 0 6 6 6 7 6 8 7 7 5 6 6 7 8

RIVER HEIGHTS DUDE-ET S2F

Birth Ident: CJDG-15-4 (116002)

Breed: **SF F16** **G3** **S✓ D✓**
Genomic Indicator:
BW (\$): **65/98** Lwt BV (kg): **32/97**
Protein BV (kg): **15/99** Fertility BV (%): **-2.8/99**
Fat BV (kg): **4/99** Func Surv BV (%): **2.2/92**
Milk BV (ltr): **317/99** SCC BV: **0.27/99**

DAM:

Birth Ident: DRQ-16-24

Breed: **F F15J1** **G3** **S✓ D✓**
Genomic Indicator
BW (\$): **381/82** PW (\$): **221/88**

Age	Milk (ltr)	Protein (%)	Milkfat (%)	Days	LW		
4 yr 0 m	5714	4.22	241	5.59	319	288	86
3 yr 0 m	5793	3.98	231	5.39	312	228	411
2 yr 0 m	5907	3.76	222	4.71	278	224	215
Avg	5805	3.98	231	5.22	303	247	3 Lacts.

MR DANIELLE DEVOUR-ET

Oseas HB No: 000072713024/USA (117928)

Breed: **PF F16** **G3** **S✓**
Genomic Indicator:
BW (\$): **-298/76** Lwt BV (kg): **102/36**
Protein BV (kg): **9/89** Fertility BV (%): **-11.7/74**
Fat BV (kg): **4/89** Func Surv BV (%): **-0.5/62**
Milk BV (ltr): **1301/90** SCC BV: **-0.22/87**

SALT SPRAY ARMANI LEE S0F

Birth Ident: DYNX-15-6

Breed: **SF F12A4** **G3** **85 VG**
Genomic Indicator:
BW (\$): **-421/53** PW (\$): **-557/85**

Age	Milk (ltr)	Protein (%)	Milkfat (%)	Days	LW		
7 yr 0 m	4187	3.55	149	4.10	172	250	-349
6 yr 0 m	5018	3.38	170	4.77	240	252	-231
5 yr 1 m	5274	3.46	183	4.32	228	233	-170
4 yr 0 m	4564	3.46	158	4.39	201	239 T	-257
3 yr 0 m	5027	3.54	178	4.31	217	249	-243
Avg	4814	3.48	167	4.39	211	245	5 Lacts.

MOURNE GROVE HOTHOUSE S2F

Birth Ident: HCGP-09-90 (110080)

Breed: **SF F16** **S✓ D✓**
Genomic Indicator: BW (\$): **102/99**

DAM:

Birth Ident: CJDG-07-47

Breed: **F F15J1** **S✓**
Genomic Indicator: BW (\$): **64/82** PW (\$): **377/89**

9 Lacts. Protein Milkfat

Milk (%) (kg) (%) (kg) Days
5173 3.89 201 4.90 253 234

SAN RAY FM BEAMER-ET S2F

Birth Ident: MHT-10-20 (111037)

Breed: **SF F14J2** **S✓ D✓**
Genomic Indicator: BW (\$): **215/99**

DAM:

Birth Ident: DRQ-14-3

Breed: **F F16** **S✓ D✓**
Genomic Indicator: BW (\$): **318/79** PW (\$): **587/89**

4 Lacts. Protein Milkfat

Milk (%) (kg) (%) (kg) Days
6526 3.77 246 5.02 328 251

STANTONS HIGH OCTANE

Oseas HB No: 000011696704/CAN (115857)

Breed: **PF F16** **S✓**
Genomic Indicator: BW (\$): **-183/85**

MS D APPLE DANIELLE-RED-ET

Oseas HB No: 000069822207/USA

Breed: **F F16**
Genomic Indicator: BW (\$): **-11.7/74** PW (\$): **-183/85**

13 Lacts. Protein Milkfat

Milk (%) (kg) (%) (kg) Days
4493 3.53 159 4.10 184 237

MR APPLES ARMANI-ET

Oseas HB No: 00006851374/USA (113774)

Breed: **PF F16** **S✓**
Genomic Indicator: BW (\$): **-247/84**

BRUCE

Birth Ident: DYNX-08-38

Breed: **AF A8F8**
Genomic Indicator: BW (\$): **-417/58** PW (\$): **-357/87**

13 Lacts. Protein Milkfat

Milk (%) (kg) (%) (kg) Days
4493 3.53 159 4.10 184 237



STORMROSE HAPPEN GIGI
Photo: Supplied by vendor

P001.50 Official Publication of Livestock Improvement Corporation Limited and the NZ Holstein-Friesian Assn.
Internal Animal Key = 46159788

Three Generation Pedigree



Fusion Genetics Limited
New Zealand

AE Herd Averages as at 25/04/2026
Ancestry : 100% BW : -211/43 PW : -110/63

MINDA
PTPT / HERDCODE : MYPN 5 / 42377
LOCATION : N149-004-368 / 4
DATE : 1/05/2026

Breeder : Fusion Genetics Limited
Owner : Fusion Genetics Limited

REGISTERED HOLSTEIN-FRIESIAN

STORMROSE HAPPEN GIGI
Birth Ident: RTWH-23-73 No. 193
Breed: PF F16 Sex: FEMALE
Date of Birth: 9/09/2023 Classification:

BW (\$):	-229/34	PW (\$):	-15/50
Protein BV (kg):	8/39	Fertility BV (%):	-16.4/30
Fat BV (kg):	11/41	Func Surv BV (%):	-0.3/21
Milk BV (ltr):	873/45	Somatic Cell BV:	-0.46/38
Lwt BV (kg):	85/17		

Overall Opinion: 0.09/4 Dairy Conformation: 0.37/17
Udder Overall: 1.35/26
Avg SCC at latest Lactation : 8/4

Age	Milk	Protein	Milkfat	Days	LW	Herd
1 yr 11 m	5099	3.86	197	5.44	277	256
	Avg	5099	3.86	197	5.44	277

Due to Calve : 19/08/2026 Bull : 124719
Expected Calf **HULSDALE MAGNETO PP**
BW(\$): -113/15 PW(\$): -29/6

Bull Mating Date
124719 10/11/2025
120772 21/10/2025

The information on this report is as recorded on the LIC MINDA database as at date of print, and LIC does not warrant the accuracy of the information provided

SIEMERS HAPPEN-ET
Oseas HB No: 003208356666/USA (122733)
Breed: F F16 **G3** S✓

BW (\$):	-84/49
Protein BV (kg):	19/56
Fat BV (kg):	27/65
Milk BV (ltr):	1332/66
Liveweight BV (kg):	72/4
Fertility BV (%):	-13.2/55
Functional Survival BV (%):	0.8/52
Somatic Cell BV:	0.02/66
Fat %:	4.1
Protein %:	3.3

PARETAI A GRETEL
Birth Ident: FBLR-16-42
Breed: PF F16 **G3** S✓

BW (\$):	-282/54	PW (\$):	38/92
Protein BV (kg):	13/55	Fertility BV (%):	98/65
Fat BV (kg):	7/57	Func Surv BV (%):	-19.0/38
Milk BV (ltr):	1444/60	SCC BV:	-1.4/28
			-0.76/52

Age	Milk	Protein	Milkfat	Days	LW
9 yr 0 m	6371	3.55	226	4.27	272
7 yr 0 m	4418	3.56	157	2.32	103
5 yr 10 m	7591	3.27	248	4.22	321
4 yr 9 m	7134	3.47	247	3.68	263
3 yr 0 m	8362	3.30	276	4.05	339
2 yr 0 m	5812	3.01	175	3.47	202
	Avg	6615	3.35	222	3.77

SANDY-VALLEY KR EXCALIBUR
Oseas HB No: 003140616380/USA (120791)
Breed: F F16 **G3** S✓

BW (\$):	6/61	Lwt BV (kg):	94/20
Protein BV (kg):	9/72	Fertility BV (%):	-9.4/58
Fat BV (kg):	44/74	Func Surv BV (%):	0.4/58
Milk BV (ltr):	950/75	SCC BV:	-0.21/75

SIEMERS DOC HANKER 28653
Oseas HB No: 003144883165/USA
Breed: F F16

BW (\$):		PW (\$):			
Age	Milk	Protein	Milkfat	Days	LW
	(ltr)	(%)	(kg)	(%)	(kg)

PLAIN-KNOLL KING ROYAL-ET
Oseas HB No: 000074564764/USA (117964)
Breed: PF F16 BW (\$): -3/74

SANDY-VALLEY SLV ESSENCE-ET
Oseas HB No: 003125601342/USA
Breed: F F16

BW (\$):		PW (\$):	
Milk	Protein	Milkfat	Days
(%)	(kg)	(%)	(kg)

WOODCREST KING DOC
Oseas HB No: 003132417775/USA (117717)
Breed: PF F16 BW (\$): -261/85

SIEMERS MONTEREY HANKER-ET
Oseas HB No: 003131528402/USA
Breed: F F16

BW (\$):		PW (\$):	
Milk	Protein	Milkfat	Days
(%)	(kg)	(%)	(kg)

LIRR DREW DEMPSEY
Oseas HB No: 000061083609/USA (111734)
Breed: PF F16 S✓
BW (\$): -384/88

LUCERNALE STORM AMY-ET
Birth Ident: DNHQ-02-10
Breed: PF F16 EX2 S✓

BW (\$):		-369/69	PW (\$):	166/89
5 Lacts.	Protein	Milkfat	Days	
Milk	(%)	(kg)	(%)	(kg)
9493	3.18	302	3.94	374

OCEANVIEW ZENITH TW-ET
Oseas HB No: 000129800008/USA (105737)
Breed: PF F16 BW (\$): -314/84

MOYDALGAN CS GLAMOUR S2F
Birth Ident: FBLR-00-77
Breed: SF F16

BW (\$):		-506/55	PW (\$):	-537/84
6 Lacts.	Protein	Milkfat	Days	
Milk	(%)	(kg)	(%)	(kg)
6065	3.26	198	3.31	201

Due to Calve : 19/08/2026 Bull : 124719
Expected Calf **HULSDALE MAGNETO PP**
BW(\$): -113/15 PW(\$): -29/6

Bull Mating Date
124719 10/11/2025
120772 21/10/2025

The information on this report is as recorded on the LIC MINDA database as at date of print, and LIC does not warrant the accuracy of the information provided

Copyright 2026 LIC. All rights reserved
N = Includcd T = At least 1 Abnormal Test in this Lactation D = Lactation details include at least one derived test
GeneMark DNA Profilled # = Parentage Uncertain D/S ✓ = Parentage Confirmed by DNA Indices exclude genomic information with the exception of some historical Herd BW values
P001.50



STORMROSE CADLC MIRACLE
Photo: Supplied by vendor

P001.50 Official Publication of Livestock Improvement Corporation Limited and the NZ Holstein-Friesian Assn. Internal Animal Key = 45257328

Three Generation Pedigree



Fusion Genetics Limited
New Zealand

AE Herd Averages as at 25/04/2026
Ancestry : 100% BW : -211/43 PW : -110/63

PTPT / HERDCODE : MYPN 5 / 42377
LOCATION : N149-004-368 / 4
DATE : 1/05/2026



<p>Breeder : Fusion Genetics Limited Owner : Fusion Genetics Limited</p>		<p>REGISTERED HOLSTEIN-FRIESIAN</p> <p>STORMROSE CADLC MIRACLE Birth Ident: RTWH-23-1 No. 178 Breed: PF F16 Sex: FEMALE Date of Birth: 1/03/2023 Classification:</p> <table border="1"> <tr> <td>BW (\$):</td><td>-452/41</td><td>PW (\$):</td><td>-861/57</td></tr> <tr> <td>Protein BV (kg):</td><td>-5/49</td><td>Fertility BV (%):</td><td>-12.8/30</td></tr> <tr> <td>Fat BV (kg):</td><td>-12/50</td><td>Func Surv BV (%):</td><td>-1.3/28</td></tr> <tr> <td>Milk BV (ltr):</td><td>801/53</td><td>Somatic Cell BV:</td><td>0.25/46</td></tr> <tr> <td>Lwt BV (kg):</td><td>81/21</td><td></td><td></td></tr> </table> <p>Overall Opinion: 0.17/13 Dairy Conformation: 0.19/28 Udder Overall: 1.31/36 Avg SCC at latest Lactation : 463/4</p> <table border="1"> <thead> <tr> <th>Age</th><th>Milk (ltr)</th><th>Protein (%)</th><th>Protein (kg)</th><th>Milkfat (%)</th><th>Milkfat (kg)</th><th>Days</th><th>LW</th><th>Herd BW</th></tr> </thead> <tbody> <tr> <td>2 yr 6 m</td><td>4651</td><td>3.06</td><td>142</td><td>3.71</td><td>173</td><td>210</td><td></td><td>-211/4</td></tr> <tr> <td>Avg</td><td>4651</td><td>3.06</td><td>142</td><td>3.71</td><td>173</td><td>210</td><td>1 Lacts.</td><td></td></tr> </tbody> </table> <p>Due to Calve : 15/08/2026 Bull : 124719 Expected Calf HULSDALE MAGNETO PP BW(\$): -224/17 PW(\$): -152/7 Bull Mating Date 6/11/2025</p> <p>The information on this report is as recorded on the LIC MINDA database as at date of print, and LIC does not warrant the accuracy of the information provided</p>		BW (\$):	-452/41	PW (\$):	-861/57	Protein BV (kg):	-5/49	Fertility BV (%):	-12.8/30	Fat BV (kg):	-12/50	Func Surv BV (%):	-1.3/28	Milk BV (ltr):	801/53	Somatic Cell BV:	0.25/46	Lwt BV (kg):	81/21			Age	Milk (ltr)	Protein (%)	Protein (kg)	Milkfat (%)	Milkfat (kg)	Days	LW	Herd BW	2 yr 6 m	4651	3.06	142	3.71	173	210		-211/4	Avg	4651	3.06	142	3.71	173	210	1 Lacts.		<p>KINGS-RANSOM D CADILLAC-ET Oseas HB No: 003208782414/USA (121795) Breed: F F16 G3 S✓</p> <table border="1"> <tr> <td>BW (\$):</td><td>-189/67</td></tr> <tr> <td>Protein BV (kg):</td><td>21/83</td></tr> <tr> <td>Fat BV (kg):</td><td>24/83</td></tr> <tr> <td>Milk BV (ltr):</td><td>1728/85</td></tr> <tr> <td>Liveweight BV (kg):</td><td>108/16</td></tr> <tr> <td>Fertility BV (%):</td><td>-14.0/68</td></tr> <tr> <td>Functional Survival BV (%):</td><td>-1.0/59</td></tr> <tr> <td>Somatic Cell BV:</td><td>-0.20/82</td></tr> <tr> <td>Fat %:</td><td>3.9</td></tr> <tr> <td>Protein %:</td><td>3.1</td></tr> </table> <p>PARETAI SANCHEZ MAXY Birth Ident: FBLR-14-16 Breed: PF F16</p> <table border="1"> <tr> <td>BW (\$):</td><td>-437/56</td><td>PW (\$):</td><td>-302/87</td></tr> <tr> <td>Protein BV (kg):</td><td>-8/55</td><td>Fertility BV (%):</td><td>-11.5/44</td></tr> <tr> <td>Fat BV (kg):</td><td>-22/56</td><td>Func Surv BV (%):</td><td>-1.7/39</td></tr> <tr> <td>Milk BV (ltr):</td><td>599/59</td><td>SCC BV:</td><td>0.06/52</td></tr> </table> <table border="1"> <thead> <tr> <th>Age</th><th>Milk (ltr)</th><th>Protein (%)</th><th>Protein (kg)</th><th>Milkfat (%)</th><th>Milkfat (kg)</th><th>Days</th><th>LW</th></tr> </thead> <tbody> <tr> <td>7 yr 2 m</td><td>6847</td><td>3.33</td><td>228</td><td>4.16</td><td>285</td><td>305</td><td>-39</td></tr> <tr> <td>6 yr 2 m</td><td>5149</td><td>3.23</td><td>166</td><td>4.27</td><td>220</td><td>222</td><td>-158</td></tr> <tr> <td>5 yr 1 m</td><td>6415</td><td>3.44</td><td>221</td><td>4.14</td><td>265</td><td>243</td><td>-41</td></tr> <tr> <td>4 yr 2 m</td><td>5717</td><td>3.26</td><td>186</td><td>3.68</td><td>210</td><td>189 T</td><td>-58</td></tr> <tr> <td>Avg</td><td>6032</td><td>3.32</td><td>200</td><td>4.07</td><td>245</td><td>240</td><td>4 Lacts.</td></tr> </tbody> </table>		BW (\$):	-189/67	Protein BV (kg):	21/83	Fat BV (kg):	24/83	Milk BV (ltr):	1728/85	Liveweight BV (kg):	108/16	Fertility BV (%):	-14.0/68	Functional Survival BV (%):	-1.0/59	Somatic Cell BV:	-0.20/82	Fat %:	3.9	Protein %:	3.1	BW (\$):	-437/56	PW (\$):	-302/87	Protein BV (kg):	-8/55	Fertility BV (%):	-11.5/44	Fat BV (kg):	-22/56	Func Surv BV (%):	-1.7/39	Milk BV (ltr):	599/59	SCC BV:	0.06/52	Age	Milk (ltr)	Protein (%)	Protein (kg)	Milkfat (%)	Milkfat (kg)	Days	LW	7 yr 2 m	6847	3.33	228	4.16	285	305	-39	6 yr 2 m	5149	3.23	166	4.27	220	222	-158	5 yr 1 m	6415	3.44	221	4.14	265	243	-41	4 yr 2 m	5717	3.26	186	3.68	210	189 T	-58	Avg	6032	3.32	200	4.07	245	240	4 Lacts.	<p>WOODCREST KING DOC Oseas HB No: 003132417775/USA (117717) Breed: PF F16 G3</p> <table border="1"> <tr> <td>BW (\$):</td><td>-261/85</td><td>Lwt BV (kg):</td><td>137/44</td></tr> <tr> <td>Protein BV (kg):</td><td>26/97</td><td>Fertility BV (%):</td><td>-16.0/94</td></tr> <tr> <td>Fat BV (kg):</td><td>17/97</td><td>Func Surv BV (%):</td><td>0.3/79</td></tr> <tr> <td>Milk BV (ltr):</td><td>1696/98</td><td>SCC BV:</td><td>-0.20/97</td></tr> </table> <p>KINGS-RANSOM CANTELOUPES-ET Oseas HB No: 003138872619/USA Breed: F F16</p> <table border="1"> <tr> <td>BW (\$):</td><td></td><td>PW (\$):</td><td></td></tr> <tr> <td>Age</td><td>Milk (ltr)</td><td>Protein (%)</td><td>Milkfat (%)</td><td>Days</td><td>LW</td></tr> </table>		BW (\$):	-261/85	Lwt BV (kg):	137/44	Protein BV (kg):	26/97	Fertility BV (%):	-16.0/94	Fat BV (kg):	17/97	Func Surv BV (%):	0.3/79	Milk BV (ltr):	1696/98	SCC BV:	-0.20/97	BW (\$):		PW (\$):		Age	Milk (ltr)	Protein (%)	Milkfat (%)	Days	LW	<p>MORNINGVIEW MCC KINGBOY-ET Oseas HB No: 000072044077/USA (114747) Breed: PF F16 S✓ BW (\$): -235/87</p> <p>WCD-ZBW MACK DADDY-ET Oseas HB No: 003012506777/USA Breed: F F16</p> <table border="1"> <tr> <td>BW (\$):</td><td></td><td>PW (\$):</td><td></td></tr> <tr> <td>Milk (%)</td><td>Protein (kg)</td><td>Milkfat (%)</td><td>Days</td></tr> </table> <p>MORNINGVIEW MCC KINGBOY-ET Oseas HB No: 000072044077/USA (114747) Breed: PF F16 S✓ BW (\$): -235/87</p> <p>KINGS-RANSOM MG CLEAVAGE-ET Oseas HB No: 000071140554/USA Breed: F F16</p> <table border="1"> <tr> <td>BW (\$):</td><td></td><td>PW (\$):</td><td></td></tr> <tr> <td>Milk (%)</td><td>Protein (kg)</td><td>Milkfat (%)</td><td>Days</td></tr> </table> <p>COMESTAR STORMATIC-ET Oseas HB No: 000006947936/CAN (672247) Breed: PF F16 S✓ BW (\$): -675/89</p> <p>GEN-MARK BW MAR WINNIE Oseas HB No: 000131652910/USA Breed: F F16</p> <table border="1"> <tr> <td>BW (\$):</td><td></td><td>PW (\$):</td><td></td></tr> <tr> <td>Milk (%)</td><td>Protein (kg)</td><td>Milkfat (%)</td><td>Days</td></tr> </table> <p>LYLEHAVEN LIGHTNING Oseas HB No: 000134229692/USA (108890) Breed: PF F16 BW (\$): -356/72</p> <p>MOYDALGAN E MACY S3F Birth Ident: FBLR-04-65 Breed: SF F16</p> <table border="1"> <tr> <td>BW (\$):</td><td></td><td>PW (\$):</td><td></td></tr> <tr> <td>Milk (%)</td><td>Protein (kg)</td><td>Milkfat (%)</td><td>Days</td></tr> </table>		BW (\$):		PW (\$):		Milk (%)	Protein (kg)	Milkfat (%)	Days	BW (\$):		PW (\$):		Milk (%)	Protein (kg)	Milkfat (%)	Days	BW (\$):		PW (\$):		Milk (%)	Protein (kg)	Milkfat (%)	Days	BW (\$):		PW (\$):		Milk (%)	Protein (kg)	Milkfat (%)	Days
BW (\$):	-452/41	PW (\$):	-861/57																																																																																																																																																																																																			
Protein BV (kg):	-5/49	Fertility BV (%):	-12.8/30																																																																																																																																																																																																			
Fat BV (kg):	-12/50	Func Surv BV (%):	-1.3/28																																																																																																																																																																																																			
Milk BV (ltr):	801/53	Somatic Cell BV:	0.25/46																																																																																																																																																																																																			
Lwt BV (kg):	81/21																																																																																																																																																																																																					
Age	Milk (ltr)	Protein (%)	Protein (kg)	Milkfat (%)	Milkfat (kg)	Days	LW	Herd BW																																																																																																																																																																																														
2 yr 6 m	4651	3.06	142	3.71	173	210		-211/4																																																																																																																																																																																														
Avg	4651	3.06	142	3.71	173	210	1 Lacts.																																																																																																																																																																																															
BW (\$):	-189/67																																																																																																																																																																																																					
Protein BV (kg):	21/83																																																																																																																																																																																																					
Fat BV (kg):	24/83																																																																																																																																																																																																					
Milk BV (ltr):	1728/85																																																																																																																																																																																																					
Liveweight BV (kg):	108/16																																																																																																																																																																																																					
Fertility BV (%):	-14.0/68																																																																																																																																																																																																					
Functional Survival BV (%):	-1.0/59																																																																																																																																																																																																					
Somatic Cell BV:	-0.20/82																																																																																																																																																																																																					
Fat %:	3.9																																																																																																																																																																																																					
Protein %:	3.1																																																																																																																																																																																																					
BW (\$):	-437/56	PW (\$):	-302/87																																																																																																																																																																																																			
Protein BV (kg):	-8/55	Fertility BV (%):	-11.5/44																																																																																																																																																																																																			
Fat BV (kg):	-22/56	Func Surv BV (%):	-1.7/39																																																																																																																																																																																																			
Milk BV (ltr):	599/59	SCC BV:	0.06/52																																																																																																																																																																																																			
Age	Milk (ltr)	Protein (%)	Protein (kg)	Milkfat (%)	Milkfat (kg)	Days	LW																																																																																																																																																																																															
7 yr 2 m	6847	3.33	228	4.16	285	305	-39																																																																																																																																																																																															
6 yr 2 m	5149	3.23	166	4.27	220	222	-158																																																																																																																																																																																															
5 yr 1 m	6415	3.44	221	4.14	265	243	-41																																																																																																																																																																																															
4 yr 2 m	5717	3.26	186	3.68	210	189 T	-58																																																																																																																																																																																															
Avg	6032	3.32	200	4.07	245	240	4 Lacts.																																																																																																																																																																																															
BW (\$):	-261/85	Lwt BV (kg):	137/44																																																																																																																																																																																																			
Protein BV (kg):	26/97	Fertility BV (%):	-16.0/94																																																																																																																																																																																																			
Fat BV (kg):	17/97	Func Surv BV (%):	0.3/79																																																																																																																																																																																																			
Milk BV (ltr):	1696/98	SCC BV:	-0.20/97																																																																																																																																																																																																			
BW (\$):		PW (\$):																																																																																																																																																																																																				
Age	Milk (ltr)	Protein (%)	Milkfat (%)	Days	LW																																																																																																																																																																																																	
BW (\$):		PW (\$):																																																																																																																																																																																																				
Milk (%)	Protein (kg)	Milkfat (%)	Days																																																																																																																																																																																																			
BW (\$):		PW (\$):																																																																																																																																																																																																				
Milk (%)	Protein (kg)	Milkfat (%)	Days																																																																																																																																																																																																			
BW (\$):		PW (\$):																																																																																																																																																																																																				
Milk (%)	Protein (kg)	Milkfat (%)	Days																																																																																																																																																																																																			
BW (\$):		PW (\$):																																																																																																																																																																																																				
Milk (%)	Protein (kg)	Milkfat (%)	Days																																																																																																																																																																																																			



SOWVIEW CREAMER ARTIST
Photo: Supplied by vendor

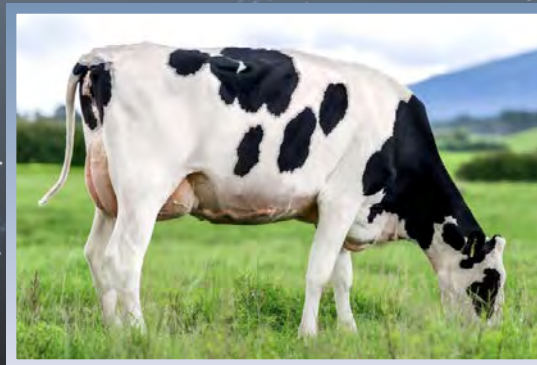

Dam
SNOWFED MILFORD ARTIST VG86
Photo: Ella Pirie Photography

P001.50 Official Publication of Livestock Improvement Corporation Limited and the NZ Holstein-Friesian Assn.
Internal Animal Key = 47994831

Three Generation Pedigree



Riley Taylor
New Zealand



Herd Averages as at
Ancestry: % BW: / PW: /

PTPT / HERDCODE: VKVY 4 / 48604
LOCATION: N108-402-701 / 7
DATE: 29/05/2026

REGISTERED HOLSTEIN-FRIESIAN

SNOWVIEW CREAMER ARTIST
Birth Ident: VKVY-25-1

Breed: PF F16 Sex: FEMALE
Date of Birth: 3/08/2025 Classification:

BW (\$):	43/38	PW (\$):	77/15
Protein BV (kg):	17/41	Fertility BV (%):	-5.5/31
Fat BV (kg):	31/37	Func Surv BV (%):	0.2/23
Milk BV (ltr):	1329/39	Somatic Cell BV:	-0.48/42
Lwt BV (kg):	74/39		
Overall Opinion:	0.40/18	Dairy Conformation:	0.34/29
Udder Overall:	1.30/36		
Avg SCC at latest Lactation:			

Age	Milk (ltr)	Protein (%)	Milkfat (kg)	(%)	Days	LW	Herd BW
3 yr 0 m	6801	3.27	222	3.27	223	252	
2 yr 0 m	6240	3.20	199	3.04	189	271 T	
Avg	6521	3.23	211	3.16	206	262	2 Lacts.

Traits other than production (2025)
AM ST MS OO S W C R A R L US FU RU FT RT L U O DC
0 0 0 0 8 0 8 5 7 6 8 7 7 6 8 3 7 8

SANDY-VALLEY CREAMER-ET
Oseas HB No: 003140616509/USA (119821)

Breed: F F16  S✓

BW (\$):	206/93
Protein BV (kg):	15/95
Fat BV (kg):	56/94
Milk BV (ltr):	1373/95
Liveweight BV (kg):	60/93
Fertility BV (%):	-6.2/84
Functional Survival BV (%):	0.9/55
Somatic Cell BV:	-0.68/94
Fat %:	4.6
Protein %:	3.2

SNOWVIEW MILORD ARTIST
Birth Ident: BYCF-22-45

Breed: PF F16  S✓ D✓

BW (\$):	-123/45	PW (\$):	-75/77
Protein BV (kg):	20/44	Fertility BV (%):	-4.8/29
Fat BV (kg):	7/44	Func Surv BV (%):	-0.4/25
Milk BV (ltr):	1284/48	SCC BV:	-0.29/45

Age	Milk (ltr)	Protein (%)	Milkfat (kg)	(%)	Days	LW
3 yr 0 m	6801	3.27	222	3.27	223	252
2 yr 0 m	6240	3.20	199	3.04	189	271 T
Avg	6521	3.23	211	3.16	206	262

ABS ACHIEVER-ET
Oseas HB No: 003128557482/USA (121798)

Breed: F F16  S✓

BW (\$):	334/95	Lwt BV (kg):	27/89
Protein BV (kg):	9/98	Fertility BV (%):	-3.6/95
Fat BV (kg):	62/98	Func Surv BV (%):	0.8/71
Milk BV (ltr):	769/98	SCC BV:	-0.74/98

SANDY-VALLEY COKISNCREAM-ET
Oseas HB No: 003125601350/USA

Breed: F F16

BW (\$):		PW (\$):				
Age	Milk (ltr)	Protein (%)	Milkfat (kg)	(%)	Days	LW

WOODCREST MOGUL YODER-ET
Oseas HB No: 000072254526/USA (117683)

Breed: PF F16 S✓ BW (\$): 191/86

COMPASS-TRT AMRC AE
Oseas HB No: 003013177242/USA

Breed: F F16

BW (\$):		PW (\$):		
Milk (%)	Protein (kg)	Milkfat (kg)	(%)	Days

SEAGULL-BAY SILVER-ET
Oseas HB No: 000072156794/USA (114993)

Breed: PF F16 S✓ BW (\$): -29/83

SANDY-VALLEY CARROTC
Oseas HB No: 003014258743/USA

Breed: F F16

BW (\$):		PW (\$):		
Milk (%)	Protein (kg)	Milkfat (kg)	(%)	Days

VIEW-HOME DAY MISSOURI-ET
Oseas HB No: 017990516801/ITA (112891)

Breed: F F16 D# BW (\$): -101/54

LADYS-MANOR HDLR SHASTEE-ET
Oseas HB No: 000072233190/USA

Breed: F F16

BW (\$):		PW (\$):		
Milk (%)	Protein (kg)	Milkfat (kg)	(%)	Days

ZANI BOL MASCALESE-ET
Oseas HB No: 017990516801/ITA (112891)

Breed: PF F16 BW (\$): -337/82

LANDELL ENCORE ARTY
Birth Ident: CCGI-06-21

Breed: PF F16 EXC S✓

BW (\$):		PW (\$):			
7 Lacts.	Milk (%)	Protein (kg)	Milkfat (kg)	(%)	Days
6436	3.54	228	3.61	233	264

The information on this report is as recorded on the LIC MINDA database as at date of print, and LIC does not warrant the accuracy of the information provided

Copyright 2026 LIC. All rights reserved
N = Included T = At least 1 Abnormal Test in this Lactation D = Lactation details include at least one derived test
 GeneMark DNA Profiled # = Parentage Uncertain D/S ✓ = Parentage Confirmed by DNA
Indices exclude genomic information with the exception of some historical Herd BW values
P001.50

VIC TO LIC CONTRACT MATING!



ARKANS MINTS ANDORA
Photo: Supplied by vendor

P001.50 Official Publication of Livestock Improvement Corporation Limited

Internal Animal Key = 46798959

Three Generation Pedigree



Stewart & Kathryn Anderson
New Zealand

AE Herd Averages as at 22/05/2026
Ancestry : 99% BW : 292/62 PW : 386/75

PTPT / HERCODE : MHT 2 / 9896
LOCATION : N074-802-933 / 2
DATE : 25/05/2026



Arkan Mints Andora
Birth Ident: **MHT-24-197**
Breed: **J J16** Sex: **FEMALE**
Date of Birth: **5/08/2024** Classification:
Genomic
BW (\$): **468/53** PW (\$): **415/23**
Protein BV (kg): **10/57** Fertility BV (%): **4.6/41**
Fat BV (kg): **38/57** Func Surv BV (%): **0.6/35**
Milk BV (ltr): **-206/58** Somatic Cell BV: **-0.35/55**
Lwt BV (kg): **-32/49**
Overall Opinion: **0.16/32** Dairy Conformation: **0.13/42**
Udder Overall: **0.70/46**
Avg SCC at latest Lactation :

ARKANS ACHIEVEMENT
Birth Ident: **LDJX-18-275 (321714)**
Breed: **PJ J16**
Genomic Indicator:
BW (\$): **491/80**
Protein BV (kg): **1/85**
Fat BV (kg): **33/85**
Milk BV (ltr): **-601/87**
Liveweight BV (kg): **-56/74**
Fertility BV (%): **5.3/65**
Functional Survival BV (%): **1.4/48**
Somatic Cell BV: **-0.48/83**
Fat %: **6.3**
Protein %: **4.4**

DAM:
Birth Ident: **FNNN-18-26**
Breed: **J J16**
Genomic PW (\$): **435/89**
BW (\$): **268/54** Lwt BV (kg): **-38/42**
Protein BV (kg): **-6/61** Fertility BV (%): **5.6/48**
Fat BV (kg): **15/62** Func Surv BV (%): **1.5/42**
Milk BV (ltr): **-613/64** SCC BV: **-0.28/57**

Age	Milk (ltr)	Protein (kg)	Milkfat (kg)	Days	LW
7 yr 0 m	4796	4.24	203	5.62	269
6 yr 0 m	4522	4.33	196	5.26	238
4 yr 11 m	5456	4.46	243	5.88	321
4 yr 0 m	5791	4.30	249	4.90	284
3 yr 0 m	3585	4.60	165	6.07	218
2 yr 0 m	2985	4.50	134	5.81	174
Avg	4523	4.39	198	5.54	251

GLANTON SS BASTILLE S3J
Birth Ident: **BHDQ-16-83 (317001)**
Breed: **SJ J16**
Genomic Indicator:
BW (\$): **476/94** Lwt BV (kg): **-30/92**
Protein BV (kg): **10/95** Fertility BV (%): **3.8/88**
Fat BV (kg): **39/96** Func Surv BV (%): **1.0/70**
Milk BV (ltr): **-133/96** SCC BV: **-0.38/95**

FREYDAN GEM BRACELET ET
Birth Ident: **LDJX-13-1**
Breed: **PJ J16**
Genomic Indicator:
BW (\$): **305/83** PW (\$): **461/89**

Age	Milk (ltr)	Protein (kg)	Milkfat (kg)	Days	LW
10 yr 2 m	4464	4.70	210	6.32	282
9 yr 1 m	5326	4.75	253	6.07	323
7 yr 8 m	5450	4.55	248	6.03	329
5 yr 1 m	2057	5.06	104	6.64	137
4 yr 1 m	3242	4.98	162	6.77	219
Avg	3634	4.78	174	6.31	229

STRATFORD WTH STRIDER S2J
Birth Ident: **BLYY-09-47 (310026)**
Breed: **SJ J16**
Genomic Indicator: BW (\$): **228/99**

GLANTON DEGREES BRANKA ET
Birth Ident: **BHDQ-13-60**
Breed: **PJ J16** VG2
Genomic Indicator: BW (\$): **239/76** PW (\$): **504/73**

2 Lacts.	Protein Milkfat	Milk (%) (kg) (%) (kg) Days
4151	4.36 182	6.06 252 239

OKURA LT INTEGRITY
Birth Ident: **CFWR-10-114 (311013)**
Breed: **PJ J16**
Genomic Indicator: BW (\$): **352/99**

PUKEROA TRICKS BRACETTA
Birth Ident: **HLB-08-2**
Breed: **PJ J16** VG2
Genomic Indicator: BW (\$): **17/87** PW (\$): **156/92**

4 Lacts.	Protein Milkfat	Milk (%) (kg) (%) (kg) Days
4160	4.30 179	5.38 224 275

PUKETAWA KING CONNACHT JG
Birth Ident: **BHYD-14-60 (315503)**
Breed: **PJ J16**
Genomic Indicator:
BW (\$): **276/99** Lwt BV (kg): **-30/99**
Protein BV (kg): **-9/99** Fertility BV (%): **4.7/99**
Fat BV (kg): **20/99** Func Surv BV (%): **2.1/98**
Milk BV (ltr): **-762/99** SCC BV: **-0.41/99**

DAM:
Birth Ident: **FNNN-15-1**
Breed: **J J15F1**
Genomic Indicator:
BW (\$): **86/56** PW (\$): **94/87**

Age	Milk (ltr)	Protein (kg)	Milkfat (kg)	Days	LW
10 yr 0 m	3350	4.27	143	5.97	200
9 yr 0 m	3229	4.46	144	5.73	185
8 yr 0 m	3551	4.39	156	5.86	208
7 yr 1 m	2927	4.17	122	5.46	160
6 yr 1 m	3425	4.29	147	5.74	197
Avg	3205	4.40	141	5.91	189

ROMA MURMUR KINGPIN S3J
Birth Ident: **BBGX-11-86 (312501)**
Breed: **SJ J16**
Genomic Indicator: BW (\$): **169/99**

PUKETAWA MAU CORONA
Birth Ident: **BHYD-10-53**
Breed: **PJ J16** EX3
Genomic Indicator: BW (\$): **370/68** PW (\$): **668/90**

12 Lacts.	Protein Milkfat	Milk (%) (kg) (%) (kg) Days
3345	4.48 150	5.67 190 213

ARRIETA NN DEGREE ET
Birth Ident: **JYNN-07-21 (308583)**
Breed: **PJ J16**
Genomic Indicator: BW (\$): **211/99**

DAM:
Birth Ident: **FNNN-09-15**
Breed: **J J14F2**
Genomic Indicator: BW (\$): **-17/58** PW (\$): **141/89**

7 Lacts.	Protein Milkfat	Milk (%) (kg) (%) (kg) Days
3600	4.13 149	5.78 208 239

Andoras dam is a most attractive cow and was top price at her breeders dispersal. She has given every satisfaction since arriving at Arkan. She was specifically mated to Achievement to see how he would breed over different bloodlines to my herd. Andora is the result of that experiment and not only is she a very stylish heifer but also genomics have improved her figures. She looks well forward incalf to her LIC contract.

This is the first Achievement daughter to come up for public auction in NZ. Despite changes and updates to the BW system, Achievement remains close to the top of daughter proven bulls with a current AE BW of 545.

Due to Calve : **30/07/2026** Bull : **325779**
Expected Calf **VJ SKOVGARD JUKE JAM**
Genomic Indicator: BW(\$): **318/22** PW(\$): **317/8**
Bull Mating Date **21/10/2025**
325779

The information on this report is as recorded on the LIC MINDA database as at date of print, and LIC does not warrant the accuracy of the information provided

N = In-cared T = At least 1 Abnormal Test in this Lactation
D = Lactation details include at least one derived test

S = GeneMark DNA Profiled # = Parentage Uncertain D / S / ✓ = Parentage Confirmed by DNA
g Indices evaluated by LIC using genomic information

3x Pregnancies to choose from, with 2x heifers guaranteed available to choose from. Sired by SEXED Crispers! Pick to be made at 4 months old.



Dam of Embryos

GLENALLA REYNOLDS DAWN V9-8
PALMYRA LOCHINVAR REYNOLDS-ET
Photo: Sheila Sundborg | NZDE

- Intermediate Champion Ayrshire at NZDE 2026
- Intermediate Champion All Breeds at NZDE 2026



Grand Dam

PUKEKARAKA BURDETE ROSE E8-8
PALMYRA TRI STAR BURDETTE-ET

- 1st 2yr old and NZDE 2014
- Reserve Intermediate Champion at NZDE 2014
- 1st 3yr old at Waikato A&P Show 2014
- Reserve Intermediate Champion at Waikato A&P 2014

CALVES DUE: January 2027!

25% to be paid in 14 days, 75% to be paid at the time of selection.

Great Grand Dam

RAMADON DELTA DAWN VHC
RAMADON DARIUS

Great Great Grand Dam
RAMADON DENVER HC

P001.50 Official Publication of Livestock Improvement Corporation Limited and the NZ Ayrshire Association.
Internal Animal Key = 44819590

Three Generation Pedigree

Glenalla Farm Limited
New Zealand

Herd Averages as at 22/05/2026
Ancestry: 94% BW: -154/49 PW: -66/70

PTPT / HERDCODE: RJNP 6 / 41298
LOCATION: S093-474-271 / 2
DATE: 27/05/2026

REGISTERED AYRSHIRE

S✓ DV✓

GLENALLA REYNOLDS DAWN

Birth Ident: **RJNP-22-253** No. **610**

Breed: **PA A16** Sex: **FEMALE**
Date of Birth: **29/08/2022** Classification: **2025 V9-8**

Genomic

BW (\$): **-607/46** PW (\$): **-400/70**
Protein BV (kg): **-35/58** Fertility BV (%): **-13.3/33**
Fat BV (kg): **-43/59** Func Surv BV (%): **0.2/24**
Milk BV (ltr): **-185/62** Somatic Cell BV: **-0.14/58**
Lwt BV (kg): **26/18**

Overall Opinion: **0.07/16** Dairy Conformation: **0.10/30**
Udder Overall: **0.75/42**
Avg SCC at latest Lactation: **31/5**

Age	Milk (ltr)	Protein (%)	Milkfat (%)	Days	LW	Herd BW
3 yr 1 m	5743	3.31	190	4.49	258	246
2 yr 0 m	5507	3.53	194	4.08	225	301
Avg 5625 3.42 192 4.29 241 274 2 Lacts.						

Traits other than production (2025)
AM ST MS OO S W C R A R L US FU RU FT RT TL UO DC
0 0 0 0 7 0 7 5 7 5 9 9 9 6 6 6 9 8

Due to Calve: _____ Bull: _____
Expected Calf _____
Genomic Indicator: _____ BW(\$): _____ PW(\$): _____
Bull Mating Date & _____

The information on this report is as recorded on the LIC MINDA database as at date of print, and LIC does not warrant the accuracy of the information provided

PALMYRA LOCHINVAR REYNOLDS-ET

Oseas HB No: 003205149285/USA (521711)

Breed: **A A16** **G3**

Genomic Indicator:

BW (\$): **-789/73**
Protein BV (kg): **-36/87**
Fat BV (kg): **-62/88**
Milk BV (ltr): **52/89**
Liveweight BV (kg): **20/35**
Fertility BV (%): **-20.3/61**
Functional Survival BV (%): **0.0/48**
Somatic Cell BV: **-0.16/85**
Fat %: **3.4**
Protein %: **3**

PUKEKARAKA BURDETE ROSE

Birth Ident: **DHWT-11-4**

Breed: **PA A16**

Genomic

BW (\$): **-480/57** PW (\$): **-105/84**
Protein BV (kg): **-34/66** Fertility BV (%): **-5.6/51**
Fat BV (kg): **-35/67** Func Surv BV (%): **0.5/40**
Milk BV (ltr): **-490/69** SCC BV: **-0.14/62**

Age	Milk (ltr)	Protein (%)	Milkfat (%)	Days	LW
12 yr 0 m	891	3.26	29	4.23	38
11 yr 1 m	4284	3.34	143	4.41	189
10 yr 0 m	3845	3.20	123	4.72	181
9 yr 0 m	5891	3.46	204	5.05	298
8 yr 1 m	6245	3.49	218	4.08	255
7 yr 0 m	3937	3.34	132	4.38	173
6 yr 0 m	1297	3.31	43	3.57	46
4 yr 0 m	603	3.58	22	4.17	25
3 yr 0 m	6057	3.48	211	4.54	275
Avg 4804 3.40 163 4.47 215 237 7 Lacts.					

Traits other than production (2018)
AM ST MS OO S W C R A R L US FU RU FT RT TL UO DC
0 0 0 0 7 6 8 5 7 6 8 8 8 5 6 5 8 8

LIBBY'S LOCHINVAR

Oseas HB No: 000100543021/USA

Breed: **A A16**

Genomic Indicator:

BW (\$): **-689/57** Lwt BV (kg): **33/29**
Protein BV (kg): **-28/63** Fertility BV (%): **-16.5/56**
Fat BV (kg): **-51/68** Func Surv BV (%): **-0.4/50**
Milk BV (ltr): **171/68** SCC BV: **0.14/67**

PALMYRA BERKELY P RUTH-ET

Oseas HB No: 000072394521/USA

Breed: **A A16**

Genomic Indicator

Age	Milk (ltr)	Protein (%)	Milkfat (%)	Days	LW
PW (\$): _____					

PALMYRA TRI STAR BURDETTE ET

Oseas HB No: 000100419568/USA (510573)

Breed: **PA A16**

Genomic Indicator: _____ BW (\$): **-628/96**

COVEY-FARMS WILTON LIBBY

Oseas HB No: 000100430545/USA

Breed: **A A16**

Genomic Indicator: _____ PW (\$): _____

Milk (%)	Protein (kg)	Milkfat (%)	(kg) Days

PALMYRA BENDIG BERKELY ET

Oseas HB No: 000069261805/USA (515552)

Breed: **PA A16**

Genomic Indicator: _____ BW (\$): **-635/66**

PALMYRA POKER LH ROSY ET

Oseas HB No: 000066596106/USA

Breed: **A A16**

Genomic Indicator: _____ PW (\$): _____

Milk (%)	Protein (kg)	Milkfat (%)	(kg) Days

PALMYRA TRI-STAR

Oseas HB No: 000000150440/USA

Breed: **A A16**

Genomic Indicator: _____ BW (\$): **-677/67**

PALMYRA RENO BETHANY ET

Oseas HB No: 000100101191/USA

Breed: **A A16**

Genomic Indicator: _____ PW (\$): _____

Milk (%)	Protein (kg)	Milkfat (%)	(kg) Days

RAMADON DELTA DAWN

Birth Ident: **DRJR-98-5**

Breed: **PA A16**

Genomic Indicator:

BW (\$): **-510/46** PW (\$): **-533/83**

Age	Milk (ltr)	Protein (%)	Milkfat (%)	Days	LW
12 yr 10 m	1648	3.54	58	5.18	85
11 yr 10 m	3207	3.62	116	4.99	160
7 yr 11 m	3887	3.40	132	3.88	151
6 yr 11 m	3771	3.52	133	3.99	151
4 yr 11 m	2029	3.33	68	4.16	84
Avg 3067 3.51 108 4.23 130 193 7 Lacts.					

RAMADON DARIUS

Birth Ident: **DRJR-90-3**

Breed: **PA A16**

Genomic Indicator: _____ BW (\$): **-649/60**

RAMADON DENVER

Birth Ident: **DRJR-95-4**

Breed: **PA A16 HC**

Genomic Indicator: _____ PW (\$): **-644/85**

Milk (%)	Protein (kg)	Milkfat (%)	(kg) Days

Copyright 2026 LIC. All rights reserved
N = Induced T = At least 1 Abnormal Test in this Lactation D = Lactation details include at least one derived test
 = GeneMark DNA Profiled # = Parentage Uncertain D/S ✓ = Parentage Confirmed by DNA Indices evaluated by LIC using genomic information
P001.50

50 6x MOET BURDETTE (CONV.) EMBRYOS FROM: TOPLINE GENETICS, WAIKATO



Dam of Embryos
PUKEKARAKA PEBBLES DELL EXC
WOODLAND VIEW PEDRO-ET
Photo: Supplied by vendor

- 4th dam of Pukekaraka Elle Delilah:
- Supreme Champion All Breeds at NZDE 2021!



Grand Dam
CARMELGLEN DELL EX3
KITEROA BONNY GAYNELL

Great Grand Dam
CARMELGLEN DAFF HC
CARMELGLEN MAJESTIC

Great Great Grand Dam
KITEROA DODGE



Maternal Grand Daughter to Dam
PUKEKARAKA ELLE DELILAH E9-9
ONE OF NEW ZEALAND'S ALL-TIME GREATEST COWS!
Photo: Bradley Cullen

- Supreme Champion All breeds at Stratford A&P 2021
- Supreme Champion All Breeds at NZDE 2021
- Senior Champion All Breeds at Canterbury show 2021
- Supreme Champion All Breeds at Canterbury Show 2022
- And many, many more top show achievements!

STORED AT: Semex

P001.50 Official Publication of Livestock Improvement Corporation Limited and the NZ Ayrshire Association. Internal Animal Key = 17321488

Three Generation Pedigree

NZ Ayrshire Association
New Zealand

Herd Averages as at
Ancestry: BW: PW:

PTPT / HERDCODE: LOCATION: DATE: 18/05/2026

Breeder: **John & Karen Robinson**
Owner: **John & Karen Robinson**

REGISTERED AYRSHIRE

PUKEKARAKA PEBBLES DELL
Birth Ident: **DHWT-00-4** No. **35**
Breed: **PA A16** Sex: **FEMALE** EBL-**2009 EXC**
Date of Birth: **24/07/2000**

BW (\$):	-537/47	PW (\$):	-113/80
Protein BV (kg):	-40/57	Fertility BV (%):	-3.3/39
Fat BV (kg):	-45/58	Func Surv BV (%):	0.8/23
Milk BV (ltr):	-593/61	Somatic Cell BV:	-0.01/52
Lwt BV (kg):	7/21		
Overall Opinion:	0.14/19	Dairy Conformation:	0.07/39
Udder Overall:	0.23/48		
Avg SCC at latest Lactation:	394/4		

Age	Milk (ltr)	Protein (%)	Milkfat (kg)	Days	LW	Herd
13 yr 2 m	3443	3.23	111	4.30	148	115
12 yr 1 m	3449	3.12	107	4.53	156	126
10 yr 1 m	5800	3.41	198	4.20	244	257
5 yr 0 m	5792	3.23	187	4.03	233	233
3 yr 0 m	3002	3.03	91	4.54	136	151
2 yr 0 m	3543	3.40	120	4.24	150	275
Avg	4172	3.26	136	4.27	178	193

Traits other than production (2009)
AM ST MS OO S W C RA R L US FU RU FT RT TL UO DC
0 0 0 0 8 7 9 5 7 6 7 7 7 5 6 7 9

Due to Calve: **08/08/2018** Bull: **517746**
Expected Calf **ROSEHILL VITALITY**
Bull **BW(\$): -648/30** **PW(\$): -523/12**
Mating Date &

The information on this report is as recorded on the LIC MINDA database as at date of print, and LIC does not warrant the accuracy of the information provided

WOODLAND VIEW PEDRO ET
Oseas HB No: 000000786801/CAN (61587)
Breed: **PA A16**

BW (\$):	-764/63
Protein BV (kg):	-55/80
Fat BV (kg):	-64/82
Milk BV (ltr):	-1072/84
Liveweight BV (kg):	1/14
Fertility BV (%):	-7.8/68
Functional Survival BV (%):	-3.0/48
Somatic Cell BV:	0.41/80
Fat %:	4.4
Protein %:	3.4

CARMELGLEN DELL
Birth Ident: **GGC-88-67** EX3
Breed: **PA A16**

BW (\$):	-474/58	PW (\$):	-517/93
Protein BV (kg):	-37/59	Fertility BV (%):	14/68
Fat BV (kg):	-48/60	Func Surv BV (%):	2.9/24
Milk BV (ltr):	-644/62	SCC BV:	-0.37/48

Age	Milk (ltr)	Protein (%)	Milkfat (kg)	Days	LW
12 yr 10 m	3592	3.25	117	3.47	125
11 yr 9 m	1602	3.38	54	3.55	57
10 yr 10 m	3814	3.40	130	3.35	128
9 yr 10 m	4094	3.30	135	3.66	150
8 yr 9 m	909	3.72	34	3.66	33
7 yr 11 m	4923	3.33	164	3.56	175
6 yr 10 m	4273	3.48	149	3.89	166
5 yr 10 m	4317	3.48	150	3.96	171
4 yr 11 m	4324	3.59	155	3.87	167
Avg	4187	3.49	146	3.88	163

Traits other than production (1993)
AM ST MS OO S W C RA R L US FU RU FT RT TL UO DC
8 8 6 8 6 5 8 5 8 5 8 8 7 5 5 8 8

SYCAMORE-MEADE L.L. OLYMPIC
Oseas HB No: 000000142903/USA
Breed: **PA A16**

BW (\$):	-684/55	Lwt BV (kg):	-20/8
Protein BV (kg):	-46/72	Fertility BV (%):	-15.7/65
Fat BV (kg):	-58/72	Func Surv BV (%):	-2.6/51
Milk BV (ltr):	-660/72	SCC BV:	0.21/71

WOODLAND VIEW PRUDENCE
Oseas HB No: 000000734598/CAN
Breed: **PA A16**

BW (\$):		PW (\$):			
Age	Milk (ltr)	Protein (%)	Milkfat (kg)	Days	LW

KITEROA BONNY GAYNELL
Birth Ident: **MVV-86-43** (61430)
Breed: **PA A16**

BW (\$):	-409/92	Lwt BV (kg):	54/88
Protein BV (kg):	-29/96	Fertility BV (%):	6.7/91
Fat BV (kg):	-42/96	Func Surv BV (%):	5.3/71
Milk BV (ltr):	-546/97	SCC BV:	-0.70/95

CARMELGLEN DAFF
Birth Ident: **GGC-86-55** HC
Breed: **PA A16**

BW (\$):	-562/41	PW (\$):	-411/67		
Age	Milk (ltr)	Protein (%)	Milkfat (kg)	Days	LW
2 yr 11 m	3463	3.80	131	4.50	156
2 yr 1 m	2648	3.50	93	4.68	124
Avg	3055	3.67	112	4.58	140

RIVER-RUN LEAGUE LEADER
Oseas HB No: 000000124927/USA
Breed: **PA A16**

SYCAMORE-MEADE ALBI'S CARRIE
Oseas HB No: 000000841709/USA
Breed: **PA A16**

BW (\$):		PW (\$):	
Milk (%)	Protein (kg)	Milkfat (kg)	Days

DES PEUPLIERS REBEL
Oseas HB No: 000000142135/USA (61335)
Breed: **PA A16**

BW (\$):	-695/96
----------	---------

WOODLAND VIEW STARBRIT
Oseas HB No: 000000703335/CAN
Breed: **PA A16**

BW (\$):		PW (\$):	
Milk (%)	Protein (kg)	Milkfat (kg)	Days

KITEROA BONAPART
HB No: **A30899/M** (61171)
Breed: **PA A16**

BW (\$):	-483/94
----------	---------

KITEROA BONNY GAYE
HB No: **A116397/F**
Breed: **PA A16** EX3

BW (\$):	-403/67	PW (\$):	-437/29
Milk (%)	Protein (kg)	Milkfat (kg)	Days
12 Lacts.	4.30	248	294

CARMELGLEN MAJESTIC
HB No: **A33791/M** (61349)
Breed: **PA A16**

BW (\$):	-571/72
----------	---------

KITEROA DODGE
HB No: **A143642/F**
Breed: **PA A16**

BW (\$):	-630/29	PW (\$):	-581/14
Milk (%)	Protein (kg)	Milkfat (kg)	Days
8 Lacts.	4.50	196	275

Copyright 2026 LIC. All rights reserved

N = Included T = At least 1 Abnormal Test in this Lactation
D = Lactation values include at least 1 derived test

GeneMark DNA Profiled # = Parentage Uncertain D/S ✓ = Parentage Confirmed by DNA
Indices exclude genomic information with the exception of some historical Herd BW values

P001.50

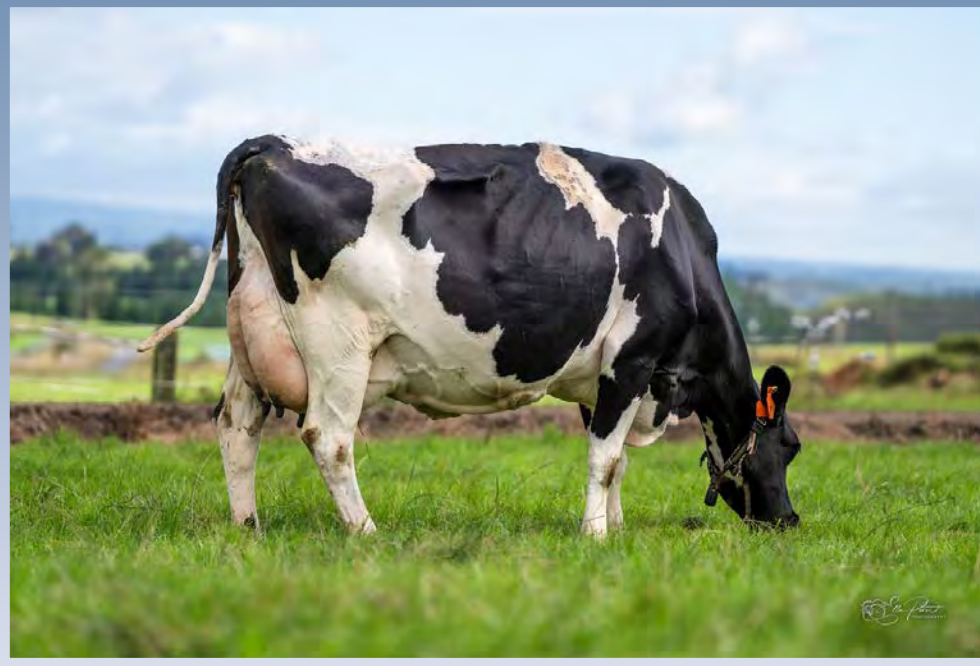

Dam
WAIOKURA SNOW ELSA EX90
 Photo: Ella Pirie Photography

P001.50 Official Publication of Livestock Improvement Corporation Limited and the NZ Holstein-Friesian Assn. Internal Animal Key = 48144076

Three Generation Pedigree



Page Dairies Limited
 New Zealand

AE Herd Averages as at 25/04/2026
 Ancestry : 99% BW : 121/46 PW : 238/75

PTPT / HERCODE : RDMG 4 / 40407
 LOCATION : N129-990-305 / 4
 DATE : 20/05/2026



REGISTERED HOLSTEIN-FRIESIAN SUPPLEMENTARY
WAIOKURA ALMAMATER ELSA S2F

Birth Ident: RDMG-25-149
Breed: SF F16 **Sex:** FEMALE
Date of Birth: 10/08/2025 **Classification:**
BW (\$): 39/39 **PW (\$):** 6/16
Protein BV (kg): 18/42 **Fertility BV (%):** 0.5/38
Fat BV (kg): 28/42 **Func Surv BV (%):** 1.6/34
Milk BV (ltr): 845/48 **Somatic Cell BV:** -0.11/42
Lwt BV (kg): 115/28
Overall Opinion: 0.40/25 **Dairy Conformation:** 0.25/37
Udder Overall: 1.11/41
Avg SCC at latest Lactation :

Age	Milk (ltr)	Protein (%)	Milkfat (%)	Days	LW	Herd BW
-----	------------	-------------	-------------	------	----	---------

Really strong calf directly out of Waiokura Snow Elsa EX90 one of our most influential brood cows. Production, Type, index, longevity, Fertility, components, contracts and production awards this family has it all.

The information on this report is as recorded on the LIC MINDA database as at date of print, and LIC does not warrant the accuracy of the information provided

WESTCOAST ALMAMATER

Oseas HB No: 000013127706/CAN (120750)
Breed: PF F16 **G3** **S✓**
BW (\$): -54/95
Protein BV (kg): 17/98
Fat BV (kg): 22/98
Milk BV (ltr): 744/99
Liveweight BV (kg): 165/84
Fertility BV (%): 0.1/97
Functional Survival BV (%): 2.6/75
Somatic Cell BV: -0.51/98
Fat %: 4.6
Protein %: 3.6

WAIOKURA SNOW ELSA S1F

Birth Ident: DGKR-16-63 **90 EX**
Breed: SF F16
PW (\$): 475/86
BW (\$): 129/53 **Lwt BV (kg):** 66/30
Protein BV (kg): 20/62 **Fertility BV (%):** 0.8/50
Fat BV (kg): 34/63 **Func Surv BV (%):** 0.6/38
Milk BV (ltr): 947/66 **SCC BV:** 0.28/59

Age	Milk (ltr)	Protein (%)	Milkfat (%)	Days	LW
9 yr 4 m	9381	3.51	3.30	4.99	468
7 yr 5 m	10495	3.83	4.02	5.18	544
6 yr 3 m	8201	3.93	3.22	4.87	399
5 yr 4 m	9102	3.77	3.43	5.00	455
4 yr 6 m	7137	3.69	2.63	5.03	359
3 yr 4 m	7745	3.91	3.03	5.07	392
2 yr 4 m	7095	3.87	2.75	5.07	359

Avg \square 8451 3.78 3.20 5.03 425 273 7 Lacts.

Traits other than production (2025)
 AM ST MSOO S W C R A R L US FU RU FT RT TL UO DC
 0 0 0 0 9 0 8 4 4 6 6 9 8 8 5 6 5 8 9

WESTCOAST ALCOVE

Oseas HB No: 000012638218/CAN (118772)
Breed: PF F16 **G3** **S✓**
BW (\$): 423/96 **Lwt BV (kg):** 144/86
Protein BV (kg): 58/99 **Fertility BV (%):** -7.0/98
Fat BV (kg): 88/99 **Func Surv BV (%):** 2.0/88
Milk BV (ltr): 2632/99 **SCC BV:** -0.03/99

WESTCOAST MONTANA RIZA 4700

Oseas HB No: 000012589023/CAN
Breed: F F16
BW (\$): **PW (\$):**
Age **Milk (ltr)** **Protein (%)** **Milkfat (%)** **Days** **LW**

BOUW SNOWFEVER

Oseas HB No: 000538295350/NLD (113585)
Breed: PF F16 **G3**
BW (\$): 26/95 **Lwt BV (kg):** 94/86
Protein BV (kg): 26/98 **Fertility BV (%):** -6.4/97
Fat BV (kg): 30/99 **Func Surv BV (%):** 0.2/84
Milk BV (ltr): 1377/99 **SCC BV:** -0.46/98

WAIOKURA FIRENZE ELSA S0F

Birth Ident: BPNW-08-19 **88 VG**
Breed: SF F16
BW (\$): -126/50 **PW (\$):** -82/84
Age **Milk (ltr)** **Protein (%)** **Milkfat (%)** **Days** **LW**
 8 yr 8 m 4614 4.00 184 4.91 226 250 52
 7 yr 7 m \square 6923 4.00 277 4.85 336 286 89
 6 yr 2 m 7637 3.84 294 4.58 350 305 384
 3 yr 11 m 5373 4.05 217 4.87 262 234 363
 3 yr 0 m 4458 4.01 179 4.87 217 234 133
Plus 2 unprinted lactations
Avg \square 5509 3.95 218 4.78 263 257 6 Lacts.

S-S-I MONTROSS DUKE-ET

Oseas HB No: 003125201993/USA (120765)
Breed: F F16 **S✓** **BW (\$):** 225/70
GOLD-N-OAKS MVP ARIA2815-ET
Oseas HB No: 000074072763/USA
Breed: F F16
BW (\$): **PW (\$):**
Milk (%) **Protein (%)** **Milkfat (%)** **Days**

IHG MONTANA-ET

Oseas HB No: 000074414026/USA (117721)
Breed: PF F16 **BW (\$):** -26/95

WESTCOAST SUPERSHOT RIZA

Oseas HB No: 000012161021/CAN
Breed: F F16
BW (\$): **PW (\$):**
Milk (%) **Protein (%)** **Milkfat (%)** **Days**

FLEVO GENETICS SNOWMAN

Oseas HB No: 000388965513/NLD
Breed: F F16 **BW (\$):** -294/81

BOUW GOLDWYNN FEMMY

Oseas HB No: 000484464534/NLD
Breed: F F16
BW (\$): **PW (\$):**
Milk (%) **Protein (%)** **Milkfat (%)** **Days**

TELESIS EUON FIRENZE

Birth Ident: BTDD-02-141 (103505)
Breed: PF F16 **BW (\$):** -183/99

DAM:

Birth Ident: BPNW-98-11 **Breed:** F F16
BW (\$): -211/52 **PW (\$):** -97/85
8 Lacts. **Protein (%)** **Milkfat (%)** **Days**
Milk (%) **Protein (%)** **Milkfat (%)** **Days**
 4119 3.70 152 4.90 202 213



Maternal Sister of Lot
WAIOKURA SUPERSIRE EVA S1F
 Photo: Supplied by vendor

P001.50 Official Publication of Livestock Improvement Corporation Limited and the NZ Holstein-Friesian Assn. Internal Animal Key = 48548239

Three Generation Pedigree



Page Dairies Limited
 New Zealand

AE Herd Averages as at 25/04/2026
 Ancestry : 99% BW : 121/46 PW : 238/75

PTPT / HERDCODE : RDMG 4 / 40407
 LOCATION : N129-990-305 / 4
 DATE : 20/05/2026



REGISTERED HOLSTEIN-FRIESIAN SUPPLEMENTARY

WAIOKURA ALMAMATER EVA S1F

Birth Ident: RDMG-25-150
 Breed: SF F14J2 Sex: FEMALE
 Date of Birth: 11/08/2025 Classification:

BW (\$): 8/40 PW (\$): -15/16
 Protein BV (kg): 7/42 Fertility BV (%): 3.0/38
 Fat BV (kg): 13/43 Func Surv BV (%): 1.5/34
 Milk BV (ltr): 409/47 Somatic Cell BV: -0.45/42
 Lwt BV (kg): 82/30
 Overall Opinion: 0.22/26 Dairy Conformation: 0.15/37
 Udder Overall: 0.70/40
 Avg SCC at latest Lactation :

Age	Milk (ltr)	Protein (%)	Milkfat (%)	Days	LW	Herd BW
-----	------------	-------------	-------------	------	----	---------

WESTCOAST ALMAMATER

Oseas HB No: 000013127706/CAN (120750)

Breed: PF F16 **G3** **S** ✓

BW (\$): -54/95
 Protein BV (kg): 17/98
 Fat BV (kg): 22/98
 Milk BV (ltr): 744/99
 Liveweight BV (kg): 165/84
 Fertility BV (%): 0.1/97
 Functional Survival BV (%): 2.6/75
 Somatic Cell BV: -0.51/98
 Fat %: 4.6
 Protein %: 3.6

WAIOKURA ELSTO EVA S0F

Birth Ident: FLWY-08-160 **EXC**
 Breed: SF F12J4

BW (\$): 32/56 PW (\$): 123/87
 Protein BV (kg): -3/65 Lwt BV (kg): -1/38
 Fat BV (kg): 3/66 Fertility BV (%): 6.0/50
 Milk BV (ltr): 73/69 Func Surv BV (%): 0.5/41
 SCC BV: -0.38/61

Age	Milk (ltr)	Protein (%)	Milkfat (%)	Days	LW
15 yr 11 m	7359	3.53	260	4.74	349
15 yr 0 m	6803	3.78	257	4.81	327
13 yr 11 m	8451	3.67	310	4.78	404
12 yr 11 m	7277	3.82	278	4.81	350
11 yr 11 m	7938	3.68	292	4.69	372
10 yr 11 m	8451	3.65	309	4.55	384
9 yr 11 m	6058	3.65	221	4.34	263
8 yr 11 m	5684	3.62	206	4.05	230
7 yr 11 m	5454	3.66	200	4.45	242
Plus 6 unprinted lactations					
Avg	6335	3.66	232	4.57	290

Traits other than production (2024)

AM	ST	MS	OO	S	W	C	R	A	R	L	US	FU	RF	RT	LT	UO	DC
0	0	0	0	0	0	0	0	0	0	0	0	0	0	0	0	0	0

WESTCOAST ALCOVE

Oseas HB No: 000012638218/CAN (118772)

Breed: PF F16 **G3** **S** ✓

BW (\$): 423/96 Lwt BV (kg): 144/86
 Protein BV (kg): 58/99 Fertility BV (%): -7.0/98
 Fat BV (kg): 88/99 Func Surv BV (%): 2.0/88
 Milk BV (ltr): 2632/99 SCC BV: -0.03/99

WESTCOAST MONTANA RIZA 4700

Oseas HB No: 000012589023/CAN

Breed: F F16

Age	Milk (ltr)	Protein (%)	Milkfat (%)	Days	LW
-----	------------	-------------	-------------	------	----

S-S1 MONTROSS DUKE-ET

Oseas HB No: 003125201993/USA (120765)

Breed: F F16 **S** ✓
 BW (\$): 225/70

GOLD-N-OAKS MVP ARIA2815-ET

Oseas HB No: 000074072763/USA

Breed: F F16
 BW (\$): -
 Protein (%) (kg) Milkfat (%) (kg) Days

IHG MONTANA-ET

Oseas HB No: 000074414026/USA (117721)

Breed: PF F16
 BW (\$): -26/95

WESTCOAST SUPERSHOT RIZA

Oseas HB No: 000012161021/CAN

Breed: F F16
 BW (\$): -
 Protein (%) (kg) Milkfat (%) (kg) Days

VALDEN CURIOUS PALADIUM

Birth Ident: CPMW-94-2 (662768)

Breed: PF F16
 BW (\$): -314/99

WHINLEA KAI EBELL

Birth Ident: CPMW-94-2 (662768)

Breed: PF F16 86 VG **S** ✓
 BW (\$): -
 Protein (%) (kg) Milkfat (%) (kg) Days

Age	Milk (ltr)	Protein (%)	Milkfat (%)	Days	LW
9 yr 1 m	5469	4.12	184	5.58	249
9 yr 1 m	5469	4.12	184	5.58	249
8 yr 3 m	3266	3.94	129	4.84	158
Plus 6 unprinted lactations					
Avg	4236	4.16	176	5.70	241

HANCOCKS LADYSMAN

Birth Ident: FPP-98-10 (99418)

Breed: PJ J16 **S** ✓
 BW (\$): 26/99

DAM:

Birth Ident: FLWY-01-91
 Breed: F F16

Age	Milk (ltr)	Protein (%)	Milkfat (%)	Days	LW
12 yr 0 m	4174	4.46	186	5.89	246
11 yr 0 m	4786	4.17	199	5.64	270
10 yr 0 m	5096	4.25	216	5.92	302
9 yr 1 m	4469	4.12	184	5.58	249
8 yr 3 m	3266	3.94	129	4.84	158
Plus 6 unprinted lactations					
Avg	4236	4.16	176	5.70	241

The information on this report is as recorded on the LIC MINDA database as at date of print, and LIC does not warrant the accuracy of the information provided

N = Induced T = At least 1 Abnormal Test in this Lactation
 D = Lactation details include at least one derived test

S = GeneMark DNA Profiled # = Parentage Uncertain D / S ✓ = Parentage Confirmed by DNA
 Indices exclude genomic information with the exception of some historical Herd BW values

4x SEXED LAMBDA EMBRYOS FROM:

VENDOR: CHARBELLE FARMS, WAIKATO



Dam of Embryos

**FULL-ON CRUSH LISAMAREE-ET
COL-DG CRUSHTIME-ET**

Photo: Andrew Cullen

- Full-On Crush Lisamaree is not only an impressive individual, being named Junior Champion at the 2022 Waikato Show but is back by one of Jacob most prominent foundation families. Surrounded by multiple high EX and VG Dam's and Sister's, Lisamaree is the one addition your breeding program is looking for!



Grand Dam

**JACOBS GOLDWYN LISAMAREE EX-94-2E*4
BRAEDALE GOLDWYN**

- 1st Production Cow Royal Winter Fair 2017
- All Canadian Production Cow 2017



Great Grand Dam

JACOBS JASPER LITTLE EX-93-3E*5-EX-94 MS

Great Great Grand Dam

JACOBS OUTSIDE LINSEY EX-92-4E*6

Maternal Sisters to Dam

**JACOBS FITS LAURANCE EX-94
JACOBS DIAMONDBACK LISAN EX-92
JACOBS DAY LUFTY EX-92**



Family Member

JACOBS LAUTHORITY LOANA

STORED AT: Vytelle

- Grand Champion Holstein at World Dairy Expo 2018



RUANUI LAMBDA CANDACE-ET
Photo: Supplied by vendor

P001.50 Official Publication of Livestock Improvement Corporation Limited and the NZ Holstein-Friesian Assn. Internal Animal Key = 48983240

Three Generation Pedigree



Robert & Stephanie Trainor
New Zealand

AE Herd Averages as at 25/04/2026
Ancestry : 86% BW : -81/47 PW : -6/66

PTPT / HERDCODE : DWFY 5 / 7849
LOCATION : N145-486-586 / 1
DATE : 8/05/2026



REGISTERED HOLSTEIN-FRIESIAN



S[✓] D[✓]

RUANUI LAMBDA CANDACE-ET

Birth Ident: DWFY-25-41

Breed: PF F16 Sex: FEMALE
Date of Birth: 21/08/2025 Classification:
Genomic
BW (\$): -103/46 PW (\$): -68/19
Protein BV (kg): 29/51 Fertility BV (%): -9.8/43
Fat BV (kg): 24/49 Func Surv BV (%): -2.0/38
Milk BV (ltr): 1795/51 Somatic Cell BV: -0.30/50
Lwt BV (kg): 125/34
Overall Opinion: 0.39/26 Dairy Conformation: 0.51/39
Udder Overall: 1.64/48
Avg SCC at latest Lactation :

Age	Milk (ltr)	Protein (%)	Milkfat (%)	Days	LW	Herd BW
-----	------------	-------------	-------------	------	----	---------

FARNEAR DELTA-LAMBDA-ET

Oseas HB No: 003125993715/USA (118902)

Breed: PF F16 G3 S[✓]
Genomic Indicator:
BW (\$): 151/96
Protein BV (kg): 41/98
Fat BV (kg): 49/98
Milk BV (ltr): 2007/99
Liveweight BV (kg): 127/88
Fertility BV (%): -3.9/94
Functional Survival BV (%): -1.7/77
Somatic Cell BV: -0.42/98
Fat %: 4.1
Protein %: 3.3

RUANUI BYWAY CANDACE

Birth Ident: DWFY-17-60

Breed: PF F16 G3 S[✓] D[✓]
Genomic
BW (\$): -364/53 PW (\$): 50/87
Protein BV (kg): 18/62 Lwt BV (kg): 123/29
Fat BV (kg): -2/61 Fertility BV (%): -15.7/49
Milk BV (ltr): 1583/64 Func Surv BV (%): -2.4/39
SCC BV: -0.17/59

Age	Milk (ltr)	Protein (%)	Milkfat (%)	Days	LW
7 yr 10 m	11992	3.41	4.09	3.25	390
6 yr 0 m	9776	3.27	3.19	3.33	326
4 yr 11 m	8258	3.37	2.78	3.55	293
2 yr 10 m	8971	3.42	3.07	3.48	312
1 yr 10 m	5829	3.64	2.12	3.77	220
Avg	8965	3.40	3.05	3.44	308

Traits other than production (2025)

AM ST MSOO S W C RA R L US FU RU FT RT TL UO DC
0 0 0 0 9 0 9 4 8 5 9 8 9 5 8 4 9 8

MR MOGUL DELTA 1427-ET

Oseas HB No: 00072128216/USA (117694)

Breed: PF F16 G3 S[✓]
Genomic Indicator:
BW (\$): 125/91 Lwt BV (kg): 91/82
Protein BV (kg): 23/95 Fertility BV (%): -3.0/90
Fat BV (kg): 45/95 Func Surv BV (%): -0.6/77
Milk BV (ltr): 1468/96 SCC BV: -0.39/94

EDG LORETTE UNO 2198-ET

Oseas HB No: 000072437745/USA

Breed: F F16
Genomic Indicator
BW (\$): PW (\$):

Age	Milk (ltr)	Protein (%)	Milkfat (%)	Days	LW
-----	------------	-------------	-------------	------	----

MOUNTFIELD SSI DCY MOGUL-ET

Oseas HB No: 003006972816/USA (112783)

Breed: PF F16
Genomic Indicator: BW (\$): -71/97
MISS OCD ROBST DELICIOUS-ET
Oseas HB No: 003006989479/USA
Breed: F F16
Genomic Indicator: PW (\$):
Milk Protein Milkfat
(%) (kg) (%) (kg) Days

AMGHETTI NUMERO UNO

Oseas HB No: 017990915143/ITA (112777)

Breed: PF F16 S[✓]
Genomic Indicator: BW (\$): -95/96

VELTHUIS SNOWMAN LOR

Oseas HB No: 000011294716/CAN

Breed: F F16
Genomic Indicator: PW (\$):
Milk Protein Milkfat
(%) (kg) (%) (kg) Days

SULLY HART MERIDIAN

Oseas HB No: 000069951907/USA (112916)

Breed: PF F16 S[✓]
Genomic Indicator: BW (\$): -348/89

SANDY-VALLEY ATWD BARBIE-ET

Oseas HB No: 000069250651/USA

Breed: F F16
Genomic Indicator: PW (\$):
Milk Protein Milkfat
(%) (kg) (%) (kg) Days

GILLETTE WINDBROOK

Oseas HB No: 000007816429/CAN (111276)

Breed: PF F16
Genomic Indicator: BW (\$): -205/96

RUANUI SANCHEZ CHINDY

Birth Ident: DWFY-10-7

Breed: PF F16 EX3 S[✓] D[✓]
Genomic Indicator: PW (\$): -75/87
BW (\$): -308/64
7 Lacts. Protein Milkfat
Milk (%) (kg) (%) (kg) Days
7921 3.48 275 4.37 346 270

RUANUI WINDY CANDACE-ET

Birth Ident: DWFY-14-8

Breed: PF F16 G3 S[✓] D[✓]
Genomic Indicator:
BW (\$): -195/60 PW (\$): 29/89

Age	Milk (ltr)	Protein (%)	Milkfat (%)	Days	LW
8 yr 1 m	8909	3.33	2.94	3.54	312
7 yr 0 m	10535	3.41	3.59	3.65	385
5 yr 0 m	10002	3.46	3.46	3.66	366
4 yr 1 m	8380	3.36	2.81	3.93	329
3 yr 1 m	7098	3.40	2.42	3.54	251
Avg	8461	3.40	2.88	3.70	313

Ruanui Lambda Candace is straight out of one of our favourite cows, and only comes to market as we have another Lambda and an Ambrose from her, Byway Candace ticks all the boxes, 91- points on type, among the highest producing cows in the herd, more protein than fat and fourth generation excellent.

The information on this report is as recorded on the LIC MINDA database as at date of print, and LIC does not warrant the accuracy of the information provided



RUANUI AMBROSE CANDY
Photo: Supplied by vendor

P001.50 Official Publication of Livestock Improvement Corporation Limited and the NZ Holstein-Friesian Assn.
Internal Animal Key = 47857869

Three Generation Pedigree



Robert & Stephanie Trainor
New Zealand



Herd Averages as at 25/04/2026
Ancestry : 86% BW : -81/47 PW : -6/66

PTPT / HERDCODE : DWFY 5 / 7849
LOCATION : N145-486-586 / 1
DATE : 11/05/2026



REGISTERED HOLSTEIN-FRIESIAN
S^{G3} S^V D^V

RUANUI AMBROSE CANDY
Birth Ident: DWFY-25-4

Breed: PF F16 Sex: FEMALE
Date of Birth: 19/07/2025 Classification:

Genomic					
BW (\$):	-57/28	PW (\$):	-8/11		
Protein BV (kg):	17/31	Fertility BV (%):	-11.7/26		
Fat BV (kg):	25/31	Func Surv BV (%):	-1.4/22		
Milk BV (ltr):	1264/32	Somatic Cell BV:	-0.65/31		
Lwt BV (kg):	98/17				
Overall Opinion:	0.26/15	Dairy Conformation:	0.47/21		
Udder Overall:	1.56/29				
Avg SCC at latest Lactation :					

Age	Milk (ltr)	Protein (%)	Milkfat (kg)	Days	LW	Herd BW	
6 yr 11 m	10824	3.30	357	3.69	399	305	30
5 yr 1 m	7467	3.33	248	3.64	272	237	112
4 yr 1 m	6598	3.38	223	3.53	233	241	-41
2 yr 11 m	6723	3.51	236	3.94	265	289	-204
1 yr 11 m	6256	3.41	213	4.09	256	284	-155
Avg	7574	3.37	255	3.76	285	271	5 Lacts.

The information on this report is as recorded on the LIC MINDA database as at date of print, and LIC does not warrant the accuracy of the information provided

PROGENESIS AMBROSE
Oseas HB No: 000014227002/CAN (123741)

Breed: F F16 S^{G3}

Genomic Indicator:

BW (\$):	65/46
Protein BV (kg):	22/49
Fat BV (kg):	38/49
Milk BV (ltr):	1294/49
Liveweight BV (kg):	96/37
Fertility BV (%):	-9.0/42
Functional Survival BV (%):	-0.6/42
Somatic Cell BV:	-0.64/49
Fat %:	4.3
Protein %:	3.3

RUANUI OCTANE CANDY
Birth Ident: DWFY-18-27

Breed: PF F16 S^{G3}

Genomic Indicator:

BW (\$):	-191/54	PW (\$):	-142/88
Protein BV (kg):	12/62	Fertility BV (%):	-14.4/50
Fat BV (kg):	13/63	Func Surv BV (%):	-2.3/39
Milk BV (ltr):	1258/65	SCC BV:	-0.66/60

Age	Milk (ltr)	Protein (%)	Milkfat (kg)	Days	LW	EXC	
6 yr 11 m	10824	3.30	357	3.69	399	305	30
5 yr 1 m	7467	3.33	248	3.64	272	237	112
4 yr 1 m	6598	3.38	223	3.53	233	241	-41
2 yr 11 m	6723	3.51	236	3.94	265	289	-204
1 yr 11 m	6256	3.41	213	4.09	256	284	-155
Avg	7574	3.37	255	3.76	285	271	5 Lacts.

Traits other than production (2023)
AM ST MSOO S W C RA R L US FU RU FT RT TL UO DC
0 0 0 0 9 0 8 4 7 6 8 8 8 5 5 4 8 9

3STAR OH RANGER RED-ET
Oseas HB No: 000688600952/DEU

Breed: F F16

Genomic Indicator:

BW (\$):	269/51	Lwt BV (kg):	71/9
Protein BV (kg):	26/62	Fertility BV (%):	-8.4/58
Fat BV (kg):	55/62	Func Surv BV (%):	1.7/62
Milk BV (ltr):	1406/62	SCC BV:	-0.97/62

MYSTIQUE LAMBDA ANIS
Oseas HB No: 000110896998/CAN

Breed: F F16

Genomic Indicator:

BW (\$):		PW (\$):			
Age	Milk (ltr)	Protein (%)	Milkfat (kg)	Days	LW

HOOGHERHORST DG OH
Oseas HB No: 000679520401/NLD

Breed: F F16 S^V

Genomic Indicator: BW (\$): 182/54

LAKESIDE UPS RED RANGER
Oseas HB No: 000761387020/NLD

Breed: F F16

Genomic Indicator: PW (\$):

Milk (%)	Protein (%)	Milkfat (%)	Days
----------	-------------	-------------	------

FARNEAR DELTA-LAMBDA-ET
Oseas HB No: 003125993715/USA (118902)

Breed: PF F16 S^V

Genomic Indicator: BW (\$): 151/96

MYSTIQUE EXTREME ABRICOT
Oseas HB No: 000109360757/CAN

Breed: F F16

Genomic Indicator: PW (\$):

Milk (%)	Protein (%)	Milkfat (%)	Days
----------	-------------	-------------	------

DE-SU BKM MCCUTCHEN 1174-ET
Oseas HB No: 000069990138/USA (112864)

Breed: PF F16 S^V

Genomic Indicator: BW (\$): -321/93

MS CHASSITY OBS CLAIRE-ET
Oseas HB No: 000141008075/USA

Breed: F F16

Genomic Indicator: PW (\$):

Milk (%)	Protein (%)	Milkfat (%)	Days
----------	-------------	-------------	------

STANTONS HIGH OCTANE
Oseas HB No: 000011696704/CAN (115857)

Breed: PF F16 S^{G3} S^V

Genomic Indicator:

BW (\$):	-181/85	Lwt BV (kg):	129/62
Protein BV (kg):	27/93	Fertility BV (%):	-13.6/82
Fat BV (kg):	19/93	Func Surv BV (%):	-2.6/74
Milk BV (ltr):	1974/94	SCC BV:	-0.52/92

RUANUI WINDBROOK CANDY-ET
Birth Ident: DWFY-12-5

Breed: PF F16 S^{G3} S^V D^V

Genomic Indicator:

BW (\$):	-177/61	PW (\$):	103/89				
Age	Milk (ltr)	Protein (%)	Milkfat (kg)	Days	LW		
10 yr 0 m	8268	3.36	278	4.41	365	288	181
8 yr 1 m	7245	3.56	258	4.62	335	255	-54
6 yr 0 m	8163	3.55	290	4.91	401	280	77
5 yr 0 m	7590	3.58	272	4.46	339	286	-75
4 yr 1 m	6389	3.58	229	5.80	371	251	40
Avg	6980	3.53	246	4.83	337	274	7 Lacts.

Plus 2 unprinted lactations

GILLETTE WINDBROOK
Oseas HB No: 000007816429/CAN (111726)

Breed: PF F16

Genomic Indicator: BW (\$): -205/96

KAURI GLEN LEE CINDY
Birth Ident: CPKM-04-26

Breed: PF F16 EXC S^V

Genomic Indicator: PW (\$):

Milk (%)	Protein (%)	Milkfat (%)	Days
----------	-------------	-------------	------

6 Lacts. Protein Milkfat
Milk (%) (kg) (%) (kg) Days
8348 3.33 278 4.34 362 292

Copyright 2026 LIC. All rights reserved
N = Induced T = At least 1 Abnormal Test in this Lactation D = Lactation values include at least 1 derived test
S = GeneMark DNA Profiled # = Parentage Uncertain D / S / V = Parentage Confirmed by DNA g Indices evaluated by LIC using genomic information
P001.50

56 ROCK VIEW AGATR LYNDY

VENDOR: FUSION GENETICS LTD, MANAWATU



ROCK VIEW AGATR LYNDY
Photo: Supplied by vendor

P001.50 Official Publication of Livestock Improvement Corporation Limited and the NZ Holstein-Friesian Assn. Internal Animal Key = 43392685

Three Generation Pedigree



Fusion Genetics Limited
New Zealand

AE Herd Averages as at 25/04/2026
Ancestry : 100% BW : -211/43 PW : -110/63

PTPT / HERDCODE : MYPN 5 / 42377
LOCATION : N149-004-368 / 4
DATE : 1/05/2026



<p>Breeder : Gary & Karen Peters</p> <p>Owner : Fusion Genetics Limited</p>		<p>STANTONS ALLIGATOR-ET Oseas HB No: 003128769279/USA (119844) Breed : PF F16 G3 S✓</p> <p>BW (\$) : -341/70 Protein BV (kg) : 11/84 Fat BV (kg) : 4/85 Milk BV (ltr) : 1609/86 Liveweight BV (kg) : 117/22 Fertility BV (%) : -12.8/77 Functional Survival BV (%) : 1.5/63 Somatic Cell BV : -0.62/83 Fat % : 3.6 Protein % : 3</p>		<p>MORNINGVIEW MCC KINGBOY-ET Oseas HB No: 000072044077/USA (114747) Breed : PF F16 G3 S✓</p> <p>BW (\$) : -235/87 Lwt BV (kg) : 106/60 Protein BV (kg) : 13/95 Fertility BV (%) : -7.7/92 Fat BV (kg) : 6/96 Func Surv BV (%) : -0.4/81 Milk BV (ltr) : 1474/96 SCC BV : -0.67/94</p>		<p>DE-SU BKM MCCUTCHEN 1174-ET Oseas HB No: 000069990138/USA (112864) Breed : PF F16 BW (\$) : -347/91</p> <p>MORNINGVIEW SUPER MEGAN-ET Oseas HB No: 000068654508/USA Breed : F F16</p> <p>BW (\$) : Protein Milkfat Milk (%) (kg) (%) (kg) Days</p>																																																																													
<p>REGISTERED HOLSTEIN-FRIESIAN SUPPLEMENTARY ROCK VIEW AGATR LYNDY S2F Birth Ident: HYYN-21-49 No. 135 Breed: SF F16 Sex: FEMALE Date of Birth: 28/08/2021 Classification:</p> <p>BW (\$) : -381/41 PW (\$) : -532/67 Protein BV (kg) : -5/52 Fertility BV (%) : -9.6/36 Fat BV (kg) : -11/52 Func Surv BV (%) : 0.9/30 Milk BV (ltr) : 751/56 Somatic Cell BV : -0.51/48 Lwt BV (kg) : 95/10 Overall Opinion: 0.21/16 Dairy Conformation: 0.31/33 Udder Overall: 1.28/40 Avg SCC at latest Lactation : 16/4</p> <table border="1"> <thead> <tr> <th>Age</th> <th>Milk (ltr)</th> <th>Protein (%)</th> <th>Milkfat (%)</th> <th>Days</th> <th>LW</th> <th>Herd BW</th> </tr> </thead> <tbody> <tr> <td>3 yr 11 m</td> <td>7326</td> <td>3.35</td> <td>245</td> <td>4.41</td> <td>323</td> <td>253</td> </tr> <tr> <td>2 yr 10 m</td> <td>6158</td> <td>3.50</td> <td>216</td> <td>4.31</td> <td>265</td> <td>249</td> </tr> <tr> <td colspan="7">Avg 6742 3.42 231 4.36 294 251 2 Lacts.</td> </tr> </tbody> </table>		Age	Milk (ltr)	Protein (%)	Milkfat (%)	Days	LW	Herd BW	3 yr 11 m	7326	3.35	245	4.41	323	253	2 yr 10 m	6158	3.50	216	4.31	265	249	Avg 6742 3.42 231 4.36 294 251 2 Lacts.							<p>ROCK VIEW IMP LILLIAN S1F Birth Ident: HYYN-18-26 86 VG Breed: SF F16</p> <p>BW (\$) : -260/48 PW (\$) : -272/86 Protein BV (kg) : -2/58 Fertility BV (%) : 72/18 Fat BV (kg) : -9/59 Func Surv BV (%) : -6.5/43 Milk BV (ltr) : 516/63 SCC BV : 0.4/39 -0.30/54</p> <table border="1"> <thead> <tr> <th>Age</th> <th>Milk (ltr)</th> <th>Protein (%)</th> <th>Milkfat (%)</th> <th>Days</th> <th>LW</th> </tr> </thead> <tbody> <tr> <td>7 yr 0 m</td> <td>6463</td> <td>3.56</td> <td>230</td> <td>3.90</td> <td>252</td> </tr> <tr> <td>6 yr 0 m</td> <td>6331</td> <td>3.52</td> <td>223</td> <td>4.13</td> <td>262</td> </tr> <tr> <td>4 yr 11 m</td> <td>5224</td> <td>3.60</td> <td>188</td> <td>4.13</td> <td>216</td> </tr> <tr> <td>3 yr 11 m</td> <td>7739</td> <td>3.78</td> <td>292</td> <td>4.58</td> <td>355</td> </tr> <tr> <td>3 yr 0 m</td> <td>6666</td> <td>3.62</td> <td>241</td> <td>4.73</td> <td>315</td> </tr> <tr> <td>2 yr 0 m</td> <td>6568</td> <td>3.64</td> <td>239</td> <td>4.66</td> <td>306</td> </tr> <tr> <td colspan="6">Avg 6499 3.62 235 4.37 284 277 6 Lacts.</td> </tr> </tbody> </table>		Age	Milk (ltr)	Protein (%)	Milkfat (%)	Days	LW	7 yr 0 m	6463	3.56	230	3.90	252	6 yr 0 m	6331	3.52	223	4.13	262	4 yr 11 m	5224	3.60	188	4.13	216	3 yr 11 m	7739	3.78	292	4.58	355	3 yr 0 m	6666	3.62	241	4.73	315	2 yr 0 m	6568	3.64	239	4.66	306	Avg 6499 3.62 235 4.37 284 277 6 Lacts.						<p>STANTONS MCCUTCHEN 1174 AGREE Oseas HB No: 000011696367/CAN Breed : F F16</p> <p>BW (\$) : Protein Milkfat Milk (%) (kg) (%) (kg) Days</p>		<p>DE-SU BKM MCCUTCHEN 1174-ET Oseas HB No: 000069990138/USA (112864) Breed : PF F16 BW (\$) : -347/91</p> <p>STANTONS OBSERVER EXTREME Oseas HB No: 000011230598/CAN Breed : F F16</p> <p>BW (\$) : Protein Milkfat Milk (%) (kg) (%) (kg) Days</p>	
Age	Milk (ltr)	Protein (%)	Milkfat (%)	Days	LW	Herd BW																																																																													
3 yr 11 m	7326	3.35	245	4.41	323	253																																																																													
2 yr 10 m	6158	3.50	216	4.31	265	249																																																																													
Avg 6742 3.42 231 4.36 294 251 2 Lacts.																																																																																			
Age	Milk (ltr)	Protein (%)	Milkfat (%)	Days	LW																																																																														
7 yr 0 m	6463	3.56	230	3.90	252																																																																														
6 yr 0 m	6331	3.52	223	4.13	262																																																																														
4 yr 11 m	5224	3.60	188	4.13	216																																																																														
3 yr 11 m	7739	3.78	292	4.58	355																																																																														
3 yr 0 m	6666	3.62	241	4.73	315																																																																														
2 yr 0 m	6568	3.64	239	4.66	306																																																																														
Avg 6499 3.62 235 4.37 284 277 6 Lacts.																																																																																			
<p>Due to Calve : 17/08/2026 Bull : 124719 Expected Calf HULSDALE MAGNETO PP BW (\$) : -189/17 PW (\$) : -140/7 Bull Mating Date 10/11/2025</p> <p>The information on this report is as recorded on the LIC MINDA database as at date of print, and LIC does not warrant the accuracy of the information provided</p>		<p>MONUMENT IMPRESSION Oseas HB No: 000066382657/USA (113879) Breed : PF F16 G3 S✓ D✓</p> <p>BW (\$) : -415/87 Lwt BV (kg) : 96/49 Protein BV (kg) : -1/98 Fertility BV (%) : -14.3/96 Fat BV (kg) : -10/99 Func Surv BV (%) : -0.2/85 Milk BV (ltr) : 1187/99 SCC BV : -0.46/98</p>		<p>VELVET-VIEW KJ SOCRATES-ET Oseas HB No: 00006233521/USA (108768) Breed : PF F16 BW (\$) : -353/77</p> <p>RIVER-GORGE JUDY-ET Oseas HB No: 00006233521/USA Breed : F F16</p> <p>BW (\$) : Protein Milkfat Milk (%) (kg) (%) (kg) Days</p>																																																																															
<p>Traits other than production (2022) AM ST MS OO S W C RA R L US FU RU FT RT TL UO DC 0 0 0 0 8 8 8 4 7 6 7 6 7 5 6 5 7 8</p>		<p>ROCK VIEW LUCIFER LIL S0F Birth Ident: HYYN-12-25 84 GP Breed: SF F16</p> <p>BW (\$) : -29/51 PW (\$) : 322/85</p> <table border="1"> <thead> <tr> <th>Age</th> <th>Milk (ltr)</th> <th>Protein (%)</th> <th>Milkfat (%)</th> <th>Days</th> <th>LW</th> </tr> </thead> <tbody> <tr> <td>9 yr 11 m</td> <td>7913</td> <td>3.57</td> <td>282</td> <td>4.86</td> <td>385</td> </tr> <tr> <td>8 yr 10 m</td> <td>9507</td> <td>3.92</td> <td>373</td> <td>4.93</td> <td>469</td> </tr> <tr> <td>7 yr 10 m</td> <td>11248</td> <td>3.86</td> <td>434</td> <td>4.75</td> <td>534</td> </tr> <tr> <td>6 yr 10 m</td> <td>10478</td> <td>3.86</td> <td>405</td> <td>4.87</td> <td>510</td> </tr> <tr> <td>5 yr 11 m</td> <td>9173</td> <td>3.96</td> <td>363</td> <td>4.62</td> <td>424</td> </tr> <tr> <td colspan="6">Avg 8729 3.82 333 4.75 414 286 9 Lacts.</td> </tr> </tbody> </table>		Age	Milk (ltr)	Protein (%)	Milkfat (%)	Days	LW	9 yr 11 m	7913	3.57	282	4.86	385	8 yr 10 m	9507	3.92	373	4.93	469	7 yr 10 m	11248	3.86	434	4.75	534	6 yr 10 m	10478	3.86	405	4.87	510	5 yr 11 m	9173	3.96	363	4.62	424	Avg 8729 3.82 333 4.75 414 286 9 Lacts.						<p>CROSSROADS MOM LUCIFER Birth Ident: DBLF-10-140 (111528) Breed: PF F16 S✓ D✓ BW (\$) : -89/84</p> <p>DAM: Birth Ident: FJK-00-52 Breed: F F16 S#</p> <p>BW (\$) : -167/37 PW (\$) : -150/83 10 Lacts. Protein Milkfat Milk (%) (kg) (%) (kg) Days 4189 3.69 155 4.80 201 223</p>																																					
Age	Milk (ltr)	Protein (%)	Milkfat (%)	Days	LW																																																																														
9 yr 11 m	7913	3.57	282	4.86	385																																																																														
8 yr 10 m	9507	3.92	373	4.93	469																																																																														
7 yr 10 m	11248	3.86	434	4.75	534																																																																														
6 yr 10 m	10478	3.86	405	4.87	510																																																																														
5 yr 11 m	9173	3.96	363	4.62	424																																																																														
Avg 8729 3.82 333 4.75 414 286 9 Lacts.																																																																																			

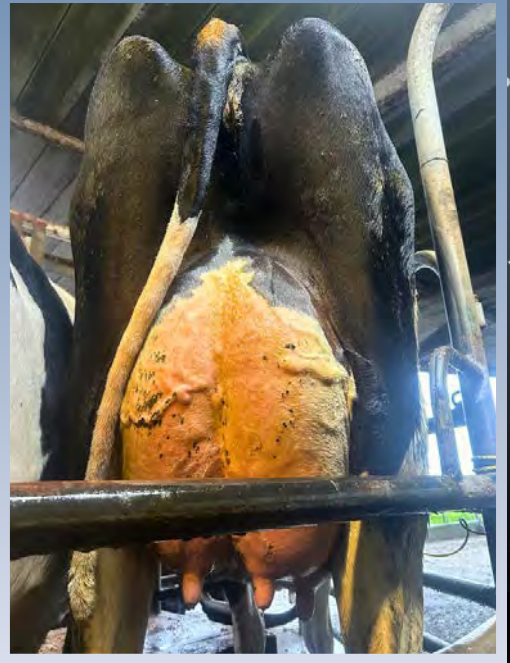

FUSION BAR DUCHESS VG89
Photo: Supplied by vendor

MATING DETAILS: Freshly calved on 14/02/26 & ready for Autumn mating or transitioning to Spring

Three Generation Pedigree



Fusion Genetics Limited
New Zealand

AE Herd Averages as at 25/04/2026
Ancestry : 100% BW : -211/43 PW : -110/63

MINDA
PTPT / HERDCODE : MYPN 5 / 42377
LOCATION : N149-004-368 / 4
DATE : 1/05/2026

REGISTERED HOLSTEIN-FRIESIAN

FUSION BAR DUCHESS
Birth Ident: MYPN-21-54 No. 58
Breed: PF F16 Sex: FEMALE
Date of Birth: 21/03/2021 Classification: 2024 87 VG

BW (\$): 15/42 PW (\$): 205/64
Protein BV (kg): 27/50 Fertility BV (%): -11.0/38
Fat BV (kg): 34/51 Func Surv BV (%): -0.1/36
Milk BV (ltr): 1579/54 Somatic Cell BV: -0.53/51
Lwt BV (kg): 94/13
Overall Opinion: 0.15/17 Dairy Conformation: 0.38/41
Udder Overall: 1.61/52
Avg SCC at latest Lactation :

Age	Milk (ltr)	Protein (%)	Milkfat (kg)	Days	LW	Herd BW
4 yr 11 m	2678	3.41	91	4.35	116	75
3 yr 4 m	10065	3.51	354	4.25	429	293
2 yr 0 m	7834	3.37	264	4.18	328	305
Avg						151

Traits other than production (2024)
AM ST MS OO S W C RA R L US FU RU FT RT TL UO DC
0 0 0 0 9 0 7 3 7 6 9 8 9 5 7 4 9 7

The information on this report is as recorded on the LIC MINDA database as at date of print, and LIC does not warrant the accuracy of the information provided

CLAYNOOK BAROLO SG

Oseas HB No: 120143618749/CHE (120772)
Breed: PF F16 G3 S✓

BW (\$): 207/69
Protein BV (kg): 42/81
Fat BV (kg): 50/83
Milk BV (ltr): 1586/85
Liveweight BV (kg): 100/23
Fertility BV (%): -9.9/73
Functional Survival BV (%): -1.1/61
Somatic Cell BV: -0.86/82
Fat %: 4.3
Protein %: 3.5

FUSION MOGUL DAMSEL-ET

Birth Ident: MYPN-19-185
Breed: PF F16 G3 S✓ D✓

BW (\$): -248/49 PW (\$): -228/55
Protein BV (kg): 4/57 Fertility BV (%): -11.7/49
Fat BV (kg): 9/56 Func Surv BV (%): 0.6/47
Milk BV (ltr): 1162/58 SCC BV: -0.13/56

Age	Milk (ltr)	Protein (%)	Milkfat (kg)	Days	LW
2 yr 0 m	5825	3.19	186	3.47	202
Avg					

5825 3.19 186 3.47 202 305 1 Lacts.

WALNUTLAWN SIDEKICK

Oseas HB No: 000012508113/CAN (118685)
Breed: PF F16 G3

BW (\$): -286/93 Lwt BV (kg): 104/78
Protein BV (kg): -5/98 Fertility BV (%): -6.0/95
Fat BV (kg): 0/98 Func Surv BV (%): 1.6/83
Milk BV (ltr): 342/98 SCC BV: -0.32/98

CLAYNOOK DISHY ANDRE

Oseas HB No: 000012208498/CAN
Breed: F F16

Age	Milk (ltr)	Protein (%)	Milkfat (kg)	Days	LW

MOUNTFIELD SSI DCY MOGUL-ET

Oseas HB No: 003006972816/USA (112783)
Breed: PF F16 G3

BW (\$): -92/97 Lwt BV (kg): 85/92
Protein BV (kg): 3/99 Fertility BV (%): -9.0/98
Fat BV (kg): 32/99 Func Surv BV (%): 3.8/95
Milk BV (ltr): 1169/99 SCC BV: -0.13/99

CRESSLANDS SID DALE

Birth Ident: BQBP-12-24
Breed: PF F16 G3 S✓

BW (\$): -423/58 PW (\$): -352/81
Age Milk (ltr) Protein (%) Milkfat (kg) Days LW
9 yr 11 m 5674 3.25 185 3.58 203 222 -199
7 yr 9 m 8668 3.32 288 3.84 333 305 -234
6 yr 9 m 8944 3.12 279 4.26 381 282 -32
5 yr 2 m 2089 3.67 77 4.40 92 183 -229
4 yr 2 m 7953 3.28 261 3.81 303 305 -172
Plus 1 unprinted lactation
Avg 6839 3.26 223 3.89 266 267 6 Lacts.

WILLSBRO ABBOTT

Oseas HB No: 388380500583/GBR
Breed: F F16 BW (\$): -29/68

WALNUTLAWN MCCUTCHEEN

Oseas HB No: 000011120480/CAN
Breed: F F16
BW (\$): Protein Milkfat PW (\$):
Milk (%) (kg) (%) (kg) Days

BOLDI ANDRE

Oseas HB No: 000109010761/CAN
Breed: F F16 BW (\$): -8/55

CLAYNOOK DIVINITY UN

Oseas HB No: 000011993598/CAN
Breed: PF F16
BW (\$): Protein Milkfat PW (\$):
Milk (%) (kg) (%) (kg) Days

COYNE-FARMS DORCY ET

Oseas HB No: 000139005002/USA (113797)
Breed: F F16 BW (\$): -317/65

MOUNTFIELD MARSH MAXINE ET

Oseas HB No: 000062784081/USA
Breed: F F16
BW (\$): Protein Milkfat PW (\$):
Milk (%) (kg) (%) (kg) Days

PINE-TREE SID-ET

Oseas HB No: 000062175895/USA (110890)
Breed: PF F16 S✓ BW (\$): -446/92

CRESSLANDS DYLAN DALE

Birth Ident: BQBP-02-104
Breed: PF F16 85 VG
BW (\$): -353/51 PW (\$): -246/84
7 Lacts. Milk (%) (kg) Milkfat (%) (kg) Days
7817 3.33 260 3.41 267 295

58 GLENALLA PERFECT DARCY

VENDOR: GLENALLA FARM LTD, CANTERBURY



Dam
BROOKVIEW LAU DUVEL EXC
 Photo: Dean Malcolm

MATING DETAILS: Vetted incalf & scanned to date, run with DNA profiled Holstein Friesian Bulls

P001.50 Official Publication of Livestock Improvement Corporation Limited and the NZ Holstein-Friesian Assn. Internal Animal Key = 46964681

Three Generation Pedigree



Glenalla Farm Limited
New Zealand

AE Herd Averages as at 25/04/2026
 Ancestry : 93% BW : -160/43 PW : -80/67

PTPT / HERDCODE : RJNP 6 / 41298
 LOCATION : S093-474-271 / 2
 DATE : 18/05/2026



REGISTERED HOLSTEIN-FRIESIAN

GLENALLA PERFECT DARCY

Birth Ident: **RJNP-24-227**

Breed: **PF F16** Sex: **FEMALE**
 Date of Birth: **13/08/2024** Classification:

BW (\$):	64/40	PW (\$):	114/14
Protein BV (kg):	36/45	Fertility BV (%):	-12.6/40
Fat BV (kg):	50/45	Func Surv BV (%):	-0.7/28
Milk BV (ltr):	1710/46	Somatic Cell BV:	-0.01/44
Lwt BV (kg):	143/24		

Overall Opinion: **0.38/22** Dairy Conformation: **0.83/38**
 Udder Overall: **1.34/45**
 Avg SCC at latest Lactation :

Age	Milk (ltr)	Protein (%)	Milkfat (%)	Days	LW	Herd BW
-----	------------	-------------	-------------	------	----	---------

Due to Calve : **14/08/2026** Bull :
 Expected Calf
 Bull Mating Date & BW(\$): PW(\$):

The information on this report is as recorded on the LIC MINDA database as at date of print, and LIC does not warrant the accuracy of the information provided

SIEMERS RENGD PERFECT-ET

Oseas HB No: **003200124761/USA (122702)**

Breed : **F F16** **G3** **S✓**

BW (\$):	250/88
Protein BV (kg):	57/92
Fat BV (kg):	75/93
Milk BV (ltr):	2192/94
Liveweight BV (kg):	188/72
Fertility BV (%):	-10.3/87
Functional Survival BV (%):	-0.3/60
Somatic Cell BV:	0.00/91
Fat %:	4.3
Protein %:	3.4

BROOKVIEW LAU DUVEL

Birth Ident: **FBBM-16-102** **G3** **S✓** **EXC**

Breed: **PF F16**

BW (\$):	-121/52	PW (\$):	69/86
Protein BV (kg):	15/60	Fertility BV (%):	-14.9/48
Fat BV (kg):	26/61	Func Surv BV (%):	-1.0/39
Milk BV (ltr):	1227/63	SCC BV:	-0.03/57

Age	Milk (ltr)	Protein (%)	Milkfat (%)	Days	LW	
9 yr 5 m	2605	3.38	88	4.20	109	70
7 yr 11 m	10474	3.52	369	3.99	418	305
7 yr 1 m	7657	3.61	277	4.26	326	244
5 yr 11 m	9238	3.39	313	4.27	394	305
4 yr 0 m	8006	3.65	292	4.34	347	305
3 yr 0 m	6245	3.15	197	4.44	277	246
1 yr 11 m	6284	3.39	213	4.52	284	293

Avg ^D 7984 3.47 277 4.27 341 283 6 Lacts.

Traits other than production (2024)

AM	ST	MS	OO	S	W	C	R	A	R	L	US	FU	RU	FT	RT	LT	UO	DC
0	0	0	0	9	0	9	4	7	6	9	9	8	5	7	4	9	8	

S-S-I PR RENEGADE-ET

Oseas HB No: **003142352961/USA (120830)**

Breed: **PF F16** **G3**

BW (\$):	197/84	Lwt BV (kg):	164/65
Protein BV (kg):	48/90	Fertility BV (%):	-3.3/89
Fat BV (kg):	57/90	Func Surv BV (%):	-0.5/65
Milk BV (ltr):	1884/91	SCC BV:	0.00/89

SIEMERS LMDA PARIS 27856-ET

Oseas HB No: **003141495692/USA**

Breed: **F F16**

BW (\$):		PW (\$):			
Age	Milk (ltr)	Protein (%)	Milkfat (%)	Days	LW

JALTAOAK

Oseas HB No: **006208148075/FRA**

Breed: **F F16** BW (\$): 66/56

S-S-I MLNGTN 10398 11588-ET

Oseas HB No: **003133370913/USA**

Breed: **F F16** BW (\$): 160/95

FARNEAR DELTA-LAMBDA-ET

Oseas HB No: **003125993715/USA (118902)**

Breed: **PF F16** BW (\$): 160/95

SIEMERS DENVER PARIS-ET

Oseas HB No: **003132662839/USA**

Breed: **F F16** BW (\$): -135/94

BRAEDALE GOLDWYN

Oseas HB No: **000010705608/CAN (102749)**

Breed: **PF F16** BW (\$): -240/97

COMESTAR LAUTELMA IGNITER

Oseas HB No: **000100748631/CAN**

Breed: **F F16** BW (\$): -213/87

STANTONS STEADY

Oseas HB No: **000007746123/CAN (110775)**

Breed: **PF F16** BW (\$): -135/94

BROOKVIEW DINO DREAMER

Oseas HB No: **000100748631/CAN**

Breed: **PF F16** 87 VG

BW (\$):	-295/55	PW (\$):	-213/87			
Milk (%)	(%)	Milkfat (%)	(%)	(kg)	(kg)	Days
6338	3.33	211	4.05	257	260	

AM ST MS OO S W C R A R L US FU RU FT RT LT UO DC
 0 0 0 0 9 0 9 4 7 6 9 9 8 5 7 4 9 8

N = Included T = At least 1 Abnormal Test in this Lactation
 D = Lactation details include at least one derived test

GeneMark DNA Profiled # = Parentage Uncertain D / S ✓ = Parentage Confirmed by DNA
 Indices exclude genomic information with the exception of some historical Herd BW values

Copyright 2026 LIC. All rights reserved P001.50



SALT SPRAY ASTIR BUBBLY
Photo: Supplied by vendor

P001.50 Official Publication of Livestock Improvement Corporation Limited and the NZ Holstein-Friesian Assn. Internal Animal Key = 47265040

Three Generation Pedigree



Savage Farms Rawhitiroa
New Zealand

AE Herd Averages as at 20/03/2026
Ancestry : 98% BW : 135/49 PW : 164/76

PTPT / HERDCODE : RNDK 4 / 42078
LOCATION : N119-903-476 / 5
DATE : 21/04/2026



REGISTERED HOLSTEIN-FRIESIAN

SALT SPRAY ASTIR BUBBLY

Birth Ident: **DYNX-24-2**

Breed: **PF F16** Sex: **FEMALE**
Date of Birth: **14/08/2024** Classification:

Genomic
BW (\$): **59/39** PW (\$): **63/17**
Protein BV (kg): **25/42** Fertility BV (%): **-5.9/31**
Fat BV (kg): **25/43** Func Surv BV (%): **1.0/24**
Milk BV (ltr): **872/44** Somatic Cell BV: **0.00/41**
Lwt BV (kg): **91/32**
Overall Opinion: **0.35/28** Dairy Conformation: **0.34/31**
Udder Overall: **0.93/35**
Avg SCC at latest Lactation :

Age	Milk (ltr)	Protein (%)	Milkfat (%)	Days	LW	Herd BW
-----	------------	-------------	-------------	------	----	---------

Due to Calve : **26/07/2026** Bull : **120749**
Expected Calf **SILVERRIDGE V EINSTEIN**
Genomic Indicator: BW(\$): **128/33** PW(\$): **135/12**
Bull Mating Date
120749 **19/10/2025**

The information on this report is as recorded on the LIC MINDA database as at date of print, and LIC does not warrant the accuracy of the information provided

MEANDER SAMBA ASTIR-ET S3F

Birth Ident: **GMBP-21-566 (122051)**

Breed: **SF F16** **G3** **S✓ D✓**
Genomic Indicator:

BW (\$): **283/88**
Protein BV (kg): **34/88**
Fat BV (kg): **36/88**
Milk BV (ltr): **754/90**
Liveweight BV (kg): **77/93**
Fertility BV (%): **1.7/68**
Functional Survival BV (%): **2.7/53**
Somatic Cell BV: **0.31/86**
Fat %: **4.8**
Protein %: **3.9**

SALT SPRAY DEMPS BUBBLES

Birth Ident: **DYNX-21-1**

Breed: **PF F16** **88 VG**
Genomic

PW (\$): **142/83**
BW (\$): **-175/53** Lwt BV (kg): **106/32**
Protein BV (kg): **15/59** Fertility BV (%): **-13.4/49**
Fat BV (kg): **15/62** Func Surv BV (%): **-0.7/40**
Milk BV (ltr): **993/64** SCC BV: **-0.30/60**

Age	Milk (ltr)	Protein (%)	Milkfat (%)	Days	LW
4 yr 1 m	6701	3.57	239	4.28	287
3 yr 0 m	4495	3.75	169	4.73	213
2 yr 0 m	2899	3.63	105	4.61	133

Avg **4698** **3.64** **171** **4.49** **211** **225** **3 Lacts.**

Traits other than production (2025)
AM ST MS OO S W C RA R L US FU RU FT RT LU OU DC
0 0 0 0 9 0 8 4 7 6 8 7 7 5 7 5 7 9

TRONNOCO MH SAMBA-ET S3F

Birth Ident: **MRTW-16-116 (117090)**

Breed: **SF F16** **G3** **S✓ D✓**
Genomic Indicator:

BW (\$): **110/98** Lwt BV (kg): **24/97**
Protein BV (kg): **24/99** Fertility BV (%): **-3.1/99**
Fat BV (kg): **11/99** Func Surv BV (%): **-0.5/89**
Milk BV (ltr): **741/99** SCC BV: **0.25/99**

MEANDER BEAM ASH-ET S2F

Birth Ident: **GMBP-16-2**

Breed: **SF F15J1** **G3** **80 GP**
Genomic Indicator

BW (\$): **367/86** PW (\$): **573/96**

Age	Milk (ltr)	Protein (%)	Milkfat (%)	Days	LW
9 yr 1 m	2294	3.90	90	4.92	113
8 yr 0 m	8485	4.07	345	5.11	433
7 yr 0 m	8548	4.23	362	5.17	442
6 yr 0 m	8474	4.25	360	5.23	444
5 yr 1 m	7990	4.13	330	5.36	428

Plus 3 unprinted lactations
Avg **7422** **4.25** **315** **5.26** **390** **283** **7 Lacts.**

LIRR DREW DEMPSEY

Oseas HB No: **000061083609/USA (111734)**

Breed: **PF F16** **G3** **S✓**
Genomic Indicator:

BW (\$): **-362/90** Lwt BV (kg): **131/78**
Protein BV (kg): **8/95** Fertility BV (%): **-16.1/88**
Fat BV (kg): **-3/96** Func Surv BV (%): **0.1/75**
Milk BV (ltr): **644/96** SCC BV: **-0.49/94**

VELVALEEN UNO BLOSSOM

Birth Ident: **HWFP-15-62**

Breed: **PF F16** **EX3**
Genomic Indicator:

BW (\$): **-85/57** PW (\$): **105/86**

Age	Milk (ltr)	Protein (%)	Milkfat (%)	Days	LW
8 yr 11 m	7263	3.32	241	4.36	316
8 yr 0 m	7427	3.46	257	4.61	343
6 yr 11 m	7447	3.51	261	4.38	326
5 yr 10 m	6872	3.66	252	4.82	331
4 yr 11 m	6874	3.57	245	4.40	302

Plus 1 unprinted lactation
Avg **6597** **3.48** **230** **4.49** **296** **244** **6 Lacts.**

MOURNE GROVE HOTHOUSE S2F

Birth Ident: **HCGP-09-90 (110080)**

Breed: **SF F16** **S✓ D✓**
Genomic Indicator:

BW (\$): **102/99**

TRONNOCO MAXI SANCHIA
Birth Ident: **DPMM-14-184**
Breed: **PF F16** **83 GP** **S✓ D✓**
Genomic Indicator:

BW (\$): **141/73** PW (\$): **348/56**
1 Lacts. Protein Milkfat
Milk (%) (kg) (%) (kg) Days
4328 3.50 152 3.72 161 138

SAN RAY FM BEAMER-ET S2F

Birth Ident: **MHT-10-20 (111037)**

Breed: **SF F14J2** **S✓ D✓**
Genomic Indicator:

BW (\$): **215/99**

MEANDER FMI APRIL S2F
Birth Ident: **GMBP-12-132**
Breed: **SF F16** **EXC** **S✓**
Genomic Indicator:

BW (\$): **300/94** PW (\$): **813/91**
6 Lacts. Protein Milkfat
Milk (%) (kg) (%) (kg) Days
7239 4.25 308 5.33 386 264

BRAEDALE GOLDWYN

Oseas HB No: **000010705608/CAN (102749)**

Breed: **PF F16** **S✓**
Genomic Indicator:

BW (\$): **-233/98**

KERNDT SNEEZY DERRY DREW
Oseas HB No: **000207658039/USA**
Breed: **F F16**
Genomic Indicator:

BW (\$): **300/94** PW (\$): **813/91**
Milk (%) (kg) (%) (kg) Days

AMIGHETTI NUMERO UNO

Oseas HB No: **017990915143/ITA (112777)**

Breed: **PF F16** **S✓**
Genomic Indicator:

BW (\$): **-98/96**

VELVALEEN FREMONT BLOSSOM
Birth Ident: **HWFP-12-45**
Breed: **PF F16** **EXC**
Genomic Indicator:

BW (\$): **-212/49** PW (\$): **-161/86**
4 Lacts. Protein Milkfat
Milk (%) (kg) (%) (kg) Days
7068 3.15 223 3.72 263 263

VENDOR: BRUCE READ, TARANAKI



SALT SPRAY ALIFT PEGGY-ET
Photo: Supplied by vendor

Three Generation Pedigree



Savage Farms Rawhitiroa
New Zealand

AE Herd Averages as at 20/03/2026
Ancestry: 98% BW: 135/49 PW: 164/76

MINDA
PTPT / HERDCODE : RNDK 4 / 42078
LOCATION : N119-903-476 / 5
DATE : 21/04/2026

Breeder : **Bruce & Diane Read**
Owner : **Savage Farms Rawhitiroa**

REGISTERED HOLSTEIN-FRIESIAN
G3 S✓ D✓
SALT SPRAY ALIFT PEGGY-ET
Birth Ident: **DYNX-18-1** No. **191**
Breed: **PF F16** Sex: **FEMALE**
Date of Birth: **14/08/2018** Classification: **2025 88 VG**
Genomic
BW (\$): **-282/46** PW (\$): **-22/86**
Protein BV (kg): **5/56** Fertility BV (%): **-12.4/40**
Fat BV (kg): **-1/58** Func Surv BV (%): **-2.6/31**
Milk BV (ltr): **1082/60** Somatic Cell BV: **-0.56/53**
Lwt BV (kg): **87/18**
Overall Opinion: **-0.03/22** Dairy Conformation: **0.41/28**
Udder Overall: **0.81/41**
Avg SCC at latest Lactation : **8/4**

Age	Milk (ltr)	Protein (%)	Milkfat (%)	Days	LW	Herd BW
6 yr 11 m	6874	3.44	236	3.63	249	248
5 yr 11 m	7461	3.38	254	4.42	331	245
5 yr 1 m	6890	3.20	220	3.91	270	227
3 yr 1 m	5316	3.28	175	4.28	228	202
2 yr 0 m	4245	3.47	147	3.73	158	262
Avg	6163	3.35	206	4.01	247	237

Traits other than production (2025)
AM ST MS OO S W C RA R L US FU RU FT RT TL UO DC
0 0 0 0 0 9 0 8 4 8 6 7 6 7 5 8 5 7 9

Due to Calve : **02/09/2026** Bull: **125744**
Expected Calf **BEYOND HI-PRAISE-ET**
Genomic Indicator: **BW(\$): -4/19** **PW(\$): 26/7**
Bull Mating Date
125744 **26/11/2025**
118937 **20/10/2025**
The information on this report is as recorded on the LIC MINDA database as at date of print, and LIC does not warrant the accuracy of the information provided

CANYON-BREEZE AT AIRLIFT-ET
Oseas HB No: **000062897620/USA (113740)**
Breed: **PF F16** G3 S✓
Genomic Indicator:
BW (\$): **-381/67**
Protein BV (kg): **2/73**
Fat BV (kg): **2/78**
Milk BV (ltr): **1439/78**
Liveweight BV (kg): **124/37**
Fertility BV (%): **-13.7/65**
Functional Survival BV (%): **-2.1/65**
Somatic Cell BV: **-0.65/78**
Fat %: **3.7**
Protein %: **2.9**

ARANUI TRUST PAM
Birth Ident: **CCDF-08-30** EX2
Breed: **PF F16** G3
Genomic
BW (\$): **-286/55** PW (\$): **174/86**
Lwt BV (kg): **51/26**
Protein BV (kg): **-8/64** Fertility BV (%): **-8.9/49**
Fat BV (kg): **-10/65** Func Surv BV (%): **-3.1/35**
Milk BV (ltr): **396/67** SCC BV: **-0.46/61**

Age	Milk (ltr)	Protein (%)	Milkfat (%)	Days	LW
9 yr 3 m	7384	3.13	232	4.83	357
7 yr 6 m	3035	3.33	101	4.41	134
6 yr 5 m	5494	3.49	191	4.48	246
5 yr 5 m	5131	3.47	178	4.55	234
4 yr 5 m	4439	3.51	156	4.27	190
3 yr 5 m	5282	3.42	181	4.15	219
2 yr 4 m	4286	3.41	146	4.06	174
Avg	5007	3.38	169	4.43	222

Traits other than production (2015)
AM ST MS OO S W C RA R L US FU RU FT RT TL UO DC
0 0 0 0 0 9 9 8 4 7 6 8 9 8 5 6 8 9

MAPLE-DOWNS-I G W ATWOOD-ET
Oseas HB No: **000008956379/CAN (110747)**
Breed: **PF F16** G3 S✓
Genomic Indicator:
BW (\$): **-390/95** Lwt BV (kg): **165/85**
Protein BV (kg): **8/98** Fertility BV (%): **-12.8/94**
Fat BV (kg): **12/98** Func Surv BV (%): **1.4/83**
Milk BV (ltr): **1105/98** SCC BV: **-0.13/98**

CANYON-BREEZE S AUBURN-ET
Oseas HB No: **000063175334/USA**
Breed: **F F16**
Genomic Indicator
BW (\$): **1105/98** PW (\$): **164/76**

HOLIM TRUST
Oseas HB No: **000191187728/NLD (672005)**
Breed: **PF F16** G2,G1
Genomic Indicator:
BW (\$): **-261/89** Lwt BV (kg): **49/67**
Protein BV (kg): **-1/97** Fertility BV (%): **-14.3/91**
Fat BV (kg): **-2/97** Func Surv BV (%): **-4.7/70**
Milk BV (ltr): **695/97** SCC BV: **-0.31/96**

ARANUI LASSO PENI PRIM
Birth Ident: **CCDF-00-30** 88 VG
Breed: **PF F16**
Genomic Indicator:
BW (\$): **-325/53** PW (\$): **-39/86**

Age	Milk (ltr)	Protein (%)	Milkfat (%)	Days	LW
10 yr 1 m	4901	3.83	188	4.68	230
9 yr 2 m	5278	3.79	200	4.64	245
7 yr 8 m	7805	3.58	279	4.64	362
6 yr 7 m	6359	3.70	235	5.25	334
5 yr 3 m	6099	3.67	224	4.82	294
Avg	6030	3.65	220	4.80	290

BRAEDAILE GOLDWYN
Oseas HB No: **000010705608/CAN (102749)**
Breed: **PF F16** S✓
Genomic Indicator: **BW (\$): -233/98**

MD-DELIGHT DURHAM ATLEE-ET
Oseas HB No: **000131704103/USA**
Breed: **F F16**
Genomic Indicator: **PW (\$):**

PICSTON SHOTTLE PI-ET
Oseas HB No: **00000598172/GBR (105709)**
Breed: **PF F16**
Genomic Indicator: **BW (\$): -288/97**

CANYON-BREEZE MOR
Oseas HB No: **000061704869/USA**
Breed: **F F16** S#D#
Genomic Indicator: **PW (\$):**

ETAZON LORD LILY
Oseas HB No: **000780180664/NLD (663584)**
Breed: **PF F16** S✓
Genomic Indicator: **BW (\$): -313/92**

HOLIM KIM
Oseas HB No: **000778439439/NLD**
Breed: **PF F16**
Genomic Indicator: **PW (\$):**

LASSO
Oseas HB No: **001012056808/DEU (672381)**
Breed: **PF F16**
Genomic Indicator: **BW (\$): -492/76**

ARANUI VAN PRIM PENI
Birth Ident: **CCDF-92-52**
Breed: **PF F16** 88 VG
Genomic Indicator: **PW (\$): -319/88**

Milk (%)	Protein (%)	Milkfat (%)	Days
5034	3.68	185	5.13
285	258	288	77
157	305	185	185



PANORAMA VICS SKYLAR
Photo: Supplied by vendor



Dam
PANORAMA V SAVANNAH VG85
Photo: Ella Pirie Photography

P001.50 Official Publication of Livestock Improvement Corporation Limited and the NZ Jersey Cattle Breeders Assn. Internal Animal Key = 47954720

Three Generation Pedigree



New Zealand

AE Herd Averages as at 20/03/2026
Ancestry: 91% BW: 37/41 PW: 82/63

PTPT / HERDCODE : CTHD 5 / 9067
LOCATION : N149-039-369 / 2
DATE : 4/16/2026

REGISTERED JERSEY SUPPLEMENTARY **PANORAMA VICS SKYLAR S1J**

Birth Ident: CTHD-25-43
Breed: **SJ J16** Sex: **FEMALE**
Date of Birth: 28/07/2025 Classification:

BW (\$):	2/30	PW (\$):	2/12
Protein BV (kg):	-15/33	Fertility BV (%):	2.6/30
Fat BV (kg):	-9/34	Func Surv BV (%):	-1.8/20
Milk BV (ltr):	-475/36	Somatic Cell BV:	-0.04/37
Lwt BV (kg):	-50/19		
Overall Opinion:	-0.05/17	Dairy Conformation:	-0.16/28
Udder Overall:	0.55/33		

Age	Milk (ltr)	Protein (%)	Milkfat (kg)	Days	LW	Herd BW
-----	------------	-------------	--------------	------	----	---------

RIVER VALLEY VICTORIOUS-ET

Oseas HB No: 003126479524/USA (316745)
Breed: **PJ J16** **S✓**

BW (\$):	105/89
Protein BV (kg):	-7/94
Fat BV (kg):	5/95
Milk BV (ltr):	-335/96
Liveweight BV (kg):	-50/75
Fertility BV (%):	1.2/87
Functional Survival BV (%):	-1.2/63
Somatic Cell BV:	0.07/94
Fat %:	5.3
Protein %:	3.9

PANORAMA V SAVANNAH S0J

Birth Ident: RHYV-20-1 **85 VG**
Breed: **J J16** **S# D#**

BW (\$):	-120/21	PW (\$):	-176/63
Protein BV (kg):	-23/32	Lwt BV (kg):	-51/0
Fat BV (kg):	-23/32	Fertility BV (%):	3.9/8
Milk BV (ltr):	-615/38	Func Surv BV (%):	-2.5/2
		SCC BV:	-0.17/21

Age	Milk (ltr)	Protein (%)	Milkfat (kg)	Days	LW	
5 yr 0 m	2385	3.76	90	4.45	106	75
4 yr 0 m	2814	3.65	103	3.86	109	195
Avg	2814	3.65	103	3.86	109	195

Traits other than production (2024)

AM ST MS DO S W C RA RW L US FU RU FT RT TL UO DC
0 0 0 0 6 0 7 3 6 5 6 8 7 5 5 5 7 5

JARS OF CLAY BARNABAS-ET

Oseas HB No: 000067342492/USA (315709)
Breed: **PJ J16** **S✓**

BW (\$):	63/82	Lwt BV (kg):	-53/56
Protein BV (kg):	-2/92	Fertility BV (%):	-4.1/86
Fat BV (kg):	5/93	Func Surv BV (%):	-1.5/65
Milk BV (ltr):	125/94	SCC BV:	0.15/91

AVONLEA IATOLA VICTORIA

Oseas HB No: 000010989478/CAN
Breed: **J J16**

Age	Milk (ltr)	Protein (%)	Milkfat (kg)	Days	LW
-----	------------	-------------	--------------	------	----

HEARTLAND MERCHANT

Oseas HB No: 000067332021/USA (316704)
Breed: **PJ J16** **BW (\$): -27/69**

JARS OF CLAY VALENTINO
Oseas HB No: 000067243298/USA
Breed: **J J16**

BW (\$)	Protein (%)	Milkfat (kg)	PW (\$)

SC GOLDDUST PM IATOLA

Oseas HB No: 000112118277/USA (306703)
Breed: **PJ J16** **BW (\$): -60/87**

PAULLYN DUAISEOIR VI
Oseas HB No: 000007634956/CAN
Breed: **J J16**

BW (\$)	Protein (%)	Milkfat (kg)	PW (\$)

The information on this report is as recorded on the LIC MINDA database as at date of print, and LIC does not warrant the accuracy of the information provided



**THANK YOU FOR YOUR
TIME & SUPPORT**