NODDY

SPRING BORN CALF & YEARLING HEIFER AUCTION



WEDNESDAY, DECEMBER 9TH AT 7PM

ONLINE ONLY VIA BIDR, VIEWING AVAILABLE BY APPOINTMENT

NODDY

GENERAL SALE TERMS & CONDITIONS:

In accordance with the NZ Stock & Station Association Auction Terms and Conditions, the following general conditions apply to this auction where applicable.

FEMALE GUARANTEES:

1. Every female shown as bred on a certain date, except any which may have been served within six weeks of sale, is guaranteed in-calf. This guarantee expires 28 days from the sale date.
2. Where a sale catalogue specifies a calving date and the resultant calf is not acceptable for registration by the MINDA service of the Livestock Improvement Corporation (LIC) or by the relevant Breed Society because the calf is born eleven days or more either side of the specified calving date and the paternity is not able to be verified the seller shall refund 25% of the purchase price plus GST direct to the buyer. This clause 2 does not apply if the sale catalogue states that a bull was pastured after AB ceased.
3. Where a veterinary certificate is supplied at the date of sale certifying the female as being in-calf, no further liability will fall on the seller subject to liability under the other clauses contained in the Conditions of Sale. The buyer has the right to retest at their own expense before delivery is made from the place of sale.
4. Where a female is offered for sale as being in-calf, without a supporting veterinary certificate and the female is subsequently proved to be empty, the buyer has the right to return the female or carry out such disposal as the seller may instruct and the seller will refund direct to the buyer the purchase price plus the return transport costs.
5. Cows sold as not in-calf at the time of sale, shall be sold with a guarantee to breed. The term breed shall constitute producing a calf, dead or alive. Should the cow fail to produce a calf by the 31 December 2028, the seller shall refund in full the purchase price direct to the buyer.
6. Yearling heifers sold as unmated are sold with the guarantee to breed. The term breed shall constitute producing a calf, dead or alive. Should the heifer fail to produce a calf by the 31 December 2028, the seller shall refund in full the purchase price direct to the buyer.
7. In the case of a calf or yearling heifer being flushed for embryo transfer, either with or without success, all guarantees become null and void.
8. Where any female sold as being in-calf proves to be carrying a mummified calf, no liability will fall on the seller.
9. Any animal which is sold as in-calf but subsequently aborts the foetus after delivery is the responsibility of the buyer and no liability will fall on the seller.
10. Any claim to the auctioneers must be accompanied by a veterinary certificate.

GENERAL CONDITIONS

- Delivery: At the fall of the hammer, livestock remain the vendors responsibility until delivery is taken.
- Insurance: If transit or annual insurance is required the purchaser is responsible to arrange.
- Instructions: Buyers must sign all dockets before leaving and have transport arranged.
- Transfers: Sellers are responsible for the completion of transfers. No buyer shall be entitled to withhold payments for the delay of transfer information.
- Cattle for Export: Breed Society must inspect as suitable for Export Certificates. The seller is responsible for the 15% commission payable on all cattle sold for export.
- Payment terms: Full payment is due 14 days after auction date.

NODDY

VENDOR FOREWORD:

We established Noddy Ayrshires in 2024 just before our shift to Taranaki. We are farming on 63ha of lease land in the hills of Hurleyville. We aim to calve around 140 cows on a low input system of just grass and silage and a bit of hay through the winter.

We are offering a line of heifers that we would genuinely love to keep in the herd. Unfortunately, my inherited love of keeping every calf means numbers have grown a little quicker than our milking capacity!

We aim to bred a dual purpose animal that not only milks but looks good while doing it. To achieve this we use predominantly New Zealand and homebred genetics with a handful of overseas genetics. All animals have been DNA and BVD tested. They have also had there 5 in 1 and leptos vaccination.

Yearling heifers will be run with bulls until trucking. 3GPs on the bulls these heifers are run with are available at the end of the catalogue.

For any further enquiries or questions, please don't hesitate to reach out.

We wish everyone the very best with their purchases and thank you all for supporting our breeding journey.

Cheers,
Neko & Ody,



NODDY

AGENT FOREWORD:

It's a great pleasure to be involved with the Noddy Ayrshires sale and to see what Neko and Odyssey have built since establishing their stud in 2024. Based on their 63ha lease block in the hills of Hurleyville, they have a clear idea of the type of cow they want to breed. Their focus is breeding a good Ayrshire cow that suits a low cost system while still focusing on good conformation as well.

This is a quality line of yearling heifers and weaner heifers on offer, with a good mix of New Zealand, homebred and some overseas genetics throughout the pedigrees. One thing worth mentioning is that these are heifers the vendors would genuinely like to keep themselves, however, as said by Neko and Odyssey, they are now faced with the tough decision due to having too many youngstock in comparison to their milking capacity. Nonetheless, it is always encouraging to see breeders so passionate about their cattle and the direction they are heading.

I encourage anyone with an interest in Ayrshires or just good cows in general to have a look through this catalogue. Whether you are looking to add to your existing herd or bring some fresh genetics into your breeding programme, there is plenty here to consider.

I would like to wish the vendors all the best with their sale and encourage prospective buyers to get in touch if they have any questions or would like to discuss any of the lots.

Luke Gilbert - Carrfields Livestock Ltd.



Carrfields

LIVESTOCK CONTACTS:

LUKE GILBERT
027 849 2112 LUKE.GILBERT@CARRFIELDS.CO.NZ

DANIEL CROWLEY
027 215 3609 DANIEL.CROWLEY@CARRFIELDS.CO.NZ

WE CREATE VALUE FOR FARMERS

CARRFIELDSLIVESTOCK.CO.NZ

BUYING ONLINE?

- This sale is a FULLY ONLINE SEQUENTIAL auction hosted on bidr® (bidr.co.nz)
- Bidding opens at Lot 1 and progresses through the catalogue in order.
- Each lot closes when its countdown timer expires.
- All purchasers must register on bidr® with a partner agency before sale day.
- For Assistance: 0800 TO BIDR (0800 86 2437) or enquiries@bidr.co.nz

Alternatively, contact your local bidr® representative:

Upper North Island Territory Manager
Bruno Dos Santos
Bruno.Santos@bidr.co.nz
027 221 8276

Upper South Island Territory Manager
McKenzie Alfeld
Mckenzie.Alfeld@bidr.co.nz
027 341 8066

Lower North Island Territory Manager
Liv Manley
Olivia.Manley@bidr.co.nz
027 348 6354

Lower South Island Territory Manager
Mya Reid
Mya.Reid@bidr.co.nz
021 204 5824

UPCOMING DAIRY OR MACHINERY CLEARANCE SALE?

CONTACT CARRFIELDS TODAY TO DISCUSS YOUR OPTIONS

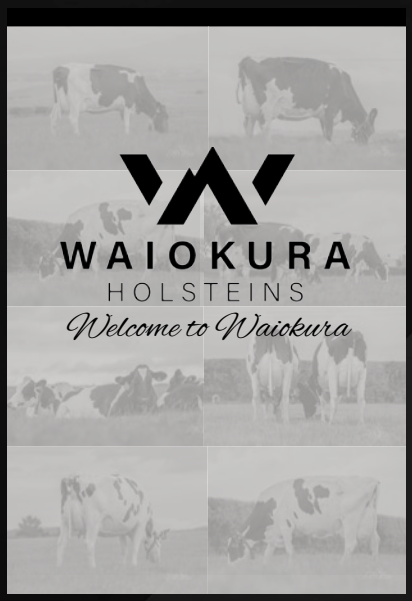





Catalogue designed by...

Carrfields

Jacoba Gread
Livestock Marketing
027 238 0828
jacoba.gread@carrfields.co.nz

1 NODDY JEFF PHEONIX

Official Publication of Livestock Improvement Corporation Limited and NZ Ayrshire Association

Internal Animal Key > **47946643**

Three Generation Pedigree

Noddy Ayrshires Limited
New Zealand

Herd Averages as at: 06/11/2026
Ancestry 100% **BW** -255/42 **PW** -146/65

PTPT HERDCODE RDFP 4 / 47124
LOCATION N129-058-205 / 7
DATE 10/11/2026

REGISTERED AYRSHIRE NODDY JEFF PHOENIX

G3 S✓D✓

Birth Ident: RDFP-25-7 **No.**
Breed: PA A16 **Sex:** FEMALE
Date of Birth: 28/07/2025 **Classification:**

BW ($):	-67/36	PW ($):	-36/15
Protein BW (kg):	2/36	Fertility BW (%):	-2.8/30
Fat BW (kg):	1/36	Func Surv BW (%):	1.5/22
Milk BW (ltr):	423/38	Somatic Cell BV:	-0.23/35
Lwt BW (kg):	11/38		
Overall Opinion:	0.22/20	Dairy Conformation:	0.03/32
Udder Overall:	-0.13/34		

Avg SCC at latest Lactation :

Age	Milk (ltr)	Protein (%)	Protein (kg)	Milkfat (%)	Milkfat (kg)	Days LW	Herd BW

Bull **RDFP-25-70** Mating Date **12/10/2026 RWB**

Used for youth camp 2026

The information on this report is as recorded on the LIC MINDA database as at date of print, and LIC does not warrant the accuracy of the information provided

MUSICA DJ JAZZY JEFF

Birth Ident: JMPR-19-11 (520506)
Breed: PA A16 G3 S✓D✓

BW ($):	18/87		
Protein BW (kg):	15/90		
Fat BW (kg):	11/90		
Milk BW (ltr):	754/91		
Liveweight BW (kg):	11/81		
Fertility BW (%):	-5.4/79		
Functional Survival BV:	0.2/52		
Somatic Cell BV:	-0.16/88		
Fat %:	4.3		
Protein %:	3.5		

KENMURE PAULA QUINTIN

Birth Ident: DVNC-17-41
Breed: PA A16 G3 S✓D✓

		PW ($):	-76/92
BW ($):	-149/56	Lwt BW (kg):	12/71
Protein BW (kg):	-12/53	Fertility BW (%):	-0.2/39
Fat BW (kg):	-10/54	Func Surv BW (%):	2.8/35
Milk BW (ltr):	93/57	SCC BV:	-0.30/49

Age	Milk (ltr)	Protein (%)	Protein (kg)	Milkfat (%)	Milkfat (kg)	Days LW	
7yr 11m	5144	3.80	195	3.88	200	291	
7yr 0m	4437	3.66	162	4.67	207	242	
5yr 0m D	3403	3.55	121	4.84	165	254	-15
4yr 1m D	3706	3.42	127	4.91	182	199	30
2yr 0m	3514	3.55	125	4.00	140	294	110
Avg	4041	3.61	146	4.42	179	256	5 Lacts.

Traits other than production (2025)

AM	ST	MS	OO	S	W	C	RA	RW	L	US	FU	RU	FT	RT	TL	UO	DC
0	0	0	0	4	0	8	4	6	7	6	8	7	5	7	7	7	8

SANROSA DEE JAY ET

Birth Ident: BNNL-16-5129 (517517)
Breed: PA A16 G3 S✓D✓

BW ($):	-183/82	Lwt BW (kg):	57/64
Protein BW (kg):	17/89	Fertility BW (%):	-6.8/76
Fat BW (kg):	3/90	Func Surv BW (%):	-0.9/53
Milk BW (ltr):	810/91	SCC BV:	0.00/88

MUSICA 13-25

Birth Ident: JMPR-13-25
Breed: PA A16 G3 S✓

BW ($): 9/67 PW ($): 240/88

Age	Milk (ltr)	Protein (%)	Protein (kg)	Milkfat (%)	Milkfat (kg)	Days	LW
8yr 4m D	6260	3.68	230	4.07	255	250	233
7yr 4m	7683	3.57	274	3.93	302	289	131
5yr 11m	7069	3.73	264	4.13	292	305	99
4yr 11m	7179	3.85	277	3.99	286	286	239
4yr 1m	6116	3.52	215	4.51	276	253	240
	Plus 2 unprinted lactations						
Avg	6574	3.67	241	4.22	277	284	7 Lacts.

SOUTHWIND JACKS QUINTIN

Birth Ident: BNHY-10-50 (511597)
Breed: PA A16 G3 S✓D✓

BW ($):	-64/99	Lwt BW (kg):	-2/97
Protein BW (kg):	-14/99	Fertility BW (%):	6.3/99
Fat BW (kg):	-5/99	Func Surv BW (%):	4.4/94
Milk BW (ltr):	39/99	SCC BV:	-0.23/99

MARTZ PAULA

Birth Ident: NRHY-13-4 C5-6
Breed: PA A16 G3 S✓

BW ($): -278/59 PW ($): -135/93

Age	Milk (ltr)	Protein (%)	Protein (kg)	Milkfat (%)	Milkfat (kg)	Days	LW
6yr 0m	4657	3.66	170	4.36	203	293	99
4yr 11m	3690	3.63	134	4.12	152	275	29
4yr 0m	4377	3.57	156	4.51	197	256	146
2yr 11m	4057	3.66	149	4.32	175	264	202
2yr 0m	2126	3.95	84	4.84	103	266	-52
Avg	3781	3.67	139	4.39	166	271	5 Lacts.

OJANIITYN RUMBA

Overseas HB No: 000000042644/FIN (508533)
Breed: PA A16 G3 BW ($): -240/84

SANROSA DELLA 06-128

Birth Ident: BNNL-06-128 E8-8
Breed: PA A16 G3 S✓D✓

BW ($): -199/79 PW ($): 230/89

10 Lacts.	Protein		Milkfat		
Milk	(%)	(kg)	(%)	(kg)	Days
8506	3.73	317	4.21	358	285

CARMELGLEN BRODY

Birth Ident: FRQW-03-58 (504534)
Breed: PA A16 G3 S✓D✓ BW ($): -196/99

MUSICA 11-23

Birth Ident: JMPR-11-23
Breed: PA A16

BW ($): 9/51 PW ($): 187/72

2 Lacts.	Protein		Milkfat		
Milk	(%)	(kg)	(%)	(kg)	Days
4601	3.58	165	4.48	206	252

PA HILL BLAZE JACK ET

Birth Ident: FVDV-07-157
Breed: PA A16 G1 S✓ BW ($): -290/71

SOUTHWIND KC QUEENET ET

Birth Ident: BNHY-04-6 EXC
Breed: PA A16 G3 S✓

BW ($): 66/76 PW ($): 730/81

11 Lacts.	Protein		Milkfat		
Milk	(%)	(kg)	(%)	(kg)	Days
7039	3.81	268	5.10	359	255

TE MATAI PROTEIN PAK

Birth Ident: DVNJ-07-60 (508530)
Breed: PA A16 G3 S✓D✓ BW ($): -276/97

SENTINAL PATTY

Birth Ident: BHRG-07-35
Breed: PA A16

BW ($): -385/49 PW ($): -211/84

6 Lacts.	Protein		Milkfat		
Milk	(%)	(kg)	(%)	(kg)	Days
4956	3.29	163	4.65	231	244

Copyright 2026 LIC. All rights reserved

N = Induced T = At least 1 Abnormal Test in this Lactation
D = Lactation details include at least one derived test

= GeneMark DNA Profiled # = Parentage Uncertain D/S ✓ = Parentage Confirmed by DNA
Indices exclude genomic information with the exception of some historical Herd BW values

2 NODDY ELIJAH BUTTER

Official Publication of Livestock Improvement Corporation Limited and NZ Ayrshire Association

Internal Animal Key > **48051577**

Three Generation Pedigree

Noddy Ayrshires Limited
New Zealand

Herd Averages as at: 06/11/2026
Ancestry 100% **BW** -255/42 **PW** -146/65

PTPT HERDCODE RDFP 4 / 47124
LOCATION N129-058-205 / 7
DATE 10/11/2026

REGISTERED AYRSHIRE NODDY ELIJAH BUTTER

G3 S✓D✓

Birth Ident: RDFP-25-15 **No.**
Breed: PA A16 **Sex:** FEMALE
Date of Birth: 05/08/2025 **Classification:**

BW ($):	-232/34	PW ($):	-178/14
Protein BW (kg):	-14/36	Fertility BW (%):	-6.8/24
Fat BW (kg):	-19/36	Func Surv BW (%):	1.7/18
Milk BW (ltr):	-39/35	Somatic Cell BV:	-0.16/32
Lwt BW (kg):	-7/33		
Overall Opinion:	0.37/17	Dairy Conformation:	-0.04/25
Udder Overall:	0.08/28		

Avg SCC at latest Lactation :

Age	Milk (ltr)	Protein (%)	Protein (kg)	Milkfat (%)	Milkfat (kg)	Days LW	Herd BW

Bull **RDFP-25-68** Mating Date **12/10/2026 RWB**

Used for youth camp 2026

The information on this report is as recorded on the LIC MINDA database as at date of print, and LIC does not warrant the accuracy of the information provided

PA HILL MUST ELIJAH

Birth Ident: FVDV-15-322 (517726)
Breed: PA A16 G3 S✓

BW ($):	-52/74		
Protein BW (kg):	-11/82		
Fat BW (kg):	0/82		
Milk BW (ltr):	-69/83		
Liveweight BW (kg):	-31/63		
Fertility BW (%):	-8.8/57		
Functional Survival BV:	2.2/41		
Somatic Cell BV:	-0.74/77		
Fat %:	4.8		
Protein %:	3.6		

SENTINAL SWAN CB BEV

Birth Ident: NYBC-19-36
Breed: PA A16 G3 S✓

		PW ($):	-485/91
BW ($):	-421/56	Lwt BW (kg):	17/67
Protein BW (kg):	-16/54	Fertility BW (%):	-4.8/39
Fat BW (kg):	-37/55	Func Surv BW (%):	1.2/32
Milk BW (ltr):	-11/57	SCC BV:	0.41/49

Age	Milk (ltr)	Protein (%)	Protein (kg)	Milkfat (%)	Milkfat (kg)	Days LW	
6yr 11m	998	3.54	35	3.81	38	126	
5yr 11m	4489	3.79	170	3.76	169	278	T
5yr 0m	4522	3.78	171	3.83	173	270	
3yr 0m D	3105	3.64	113	4.42	137	284	T168
1yr 11m D	2488	3.59	89	4.21	105	211	-167
Avg	3120	3.71	116	3.99	124	234	5 Lacts.

Traits other than production (2025)

AM	ST	MS	OO	S	W	C	RA	RW	L	US	FU	RU	FT	RT	TL	UO	DC
0	0	0	0	5	0	7	5	6	7	8	8	7	5	6	5	8	7

SKYLINE MUSTANG

Birth Ident: BLJW-05-14 (506527)
Breed: PA A16 G3 S✓D✓

BW ($):	-49/98	Lwt BW (kg):	-32/95
Protein BW (kg):	-7/99	Fertility BW (%):	-4.6/97
Fat BW (kg):	-1/99	Func Surv BW (%):	3.0/88
Milk BW (ltr):	239/99	SCC BV:	-0.36/98

PA HILL NATHAN ELIZA

Birth Ident: FVDV-13-32
Breed: PA A16 G3 S✓D✓

BW ($): -124/71 PW ($): 122/88

Age	Milk (ltr)	Protein (%)	Protein (kg)	Milkfat (%)	Milkfat (kg)	Days		LW
8yr 11m	3191	3.65	116	4.64	148	305	T	292
7yr 1m	4141	3.44	142	4.22	175	305		333
5yr 0m	4375	3.52	154	4.20	184	305	T	356
3yr 4m	3438	3.73	128	4.72	162	305	T	252
2yr 0m	4010	3.63	145	4.36	175	305		434
Avg	3831	3.58	137	4.41	169	305	5 Lacts.	

CARMELGLEN BRIGADIER

Birth Ident: FRQW-13-57 (515570)
Breed: PA A16 G3 S✓

BW ($):	-490/89	Lwt BW (kg):	9/67
Protein BW (kg):	-15/96	Fertility BW (%):	0.5/90
Fat BW (kg):	-53/96	Func Surv BW (%):	1.9/71
Milk BW (ltr):	194/96	SCC BV:	0.75/95

SENTINAL SWAN SBG BEV

Birth Ident: NYBC-14-27
Breed: PA A16

BW ($): -277/53 PW ($): -167/86

Age	Milk (ltr)	Protein (%)	Protein (kg)	Milkfat (%)	Milkfat (kg)	Days	LW
8yr 0m	6190	3.43	213	3.68	228	250	-56
7yr 1m	7144	3.50	250	3.92	280	241	102
6yr 0m	6598	3.49	230	4.04	267	274	-18
4yr 11m	6886	3.54	244	4.40	303	285	23
3yr 1m	5239	3.38	177	4.10	215	261	-57
	Plus 1 unprinted lactations						
Avg	6108	3.46	211	4.03	246	262	6 Lacts.

KILFENNAN CHALLENGE

Birth Ident: DVLX-98-35 (61772)
Breed: PA A16 G3 S✓D✓ BW ($): -282/99

SKYLINE MERCEDES JOHDE

Birth Ident: BLJW-02-32 VHC
Breed: PA A16 G1

BW ($): -221/70 PW ($): -48/90

11 Lacts.	Protein		Milkfat		
Milk	(%)	(kg)	(%)	(kg)	Days
4003	3.90	156	4.84	194	260

PA HILL SPB NATHAN

Birth Ident: FVDV-07-175 (508671)
Breed: PA A16 G3 BW ($): -143/97

PA HILL BRODY ELIZA ET

Birth Ident: FVDV-10-29
Breed: PA A16 G3 S✓D✓

BW ($): -208/64 PW ($): -57/89

9 Lacts.	Protein		Milkfat		
Milk	(%)	(kg)	(%)	(kg)	Days
4255	3.08	131	3.77	160	269

PALMYRA TRI STAR BURDETTE ET

Overseas HB No: 000100419568/USA (510573)
Breed: PA A16 G3 BW ($): -675/96

CARMELGLEN BRIGITTE

Birth Ident: FRQW-00-47 EXC
Breed: PA A16 G1 S✓

BW ($): -141/74 PW ($): 155/89

10 Lacts.	Protein		Milkfat		
Milk	(%)	(kg)	(%)	(kg)	Days
5333	3.56	190	4.12	220	252

SALT SPRAY BONNY GEORGE

Birth Ident: DYNX-04-46 (505545)
Breed: PA A16 G3 BW ($): -235/97

SENTINAL SWAN BEV

Birth Ident: BHRG-10-7
Breed: PA A16

BW ($): -294/51 PW ($): -194/87

8 Lacts.	Protein		Milkfat		
Milk	(%)	(kg)	(%)	(kg)	Days
5381	3.87	208	4.42	238	268

Copyright 2026 LIC. All rights reserved

N = Induced T = At least 1 Abnormal Test in this Lactation

= GeneMark DNA Profiled # = Parentage Uncertain D/S ✓ = Parentage Confirmed by DNA

3 NODDY STERLING RUBY

MATERNAL SISTER



Official Publication of Livestock Improvement Corporation Limited and NZ Ayrshire Association

Internal Animal Key > **48015359**

Three Generation Pedigree

Noddy Ayrshires Limited
New Zealand

Herd Averages as at: 06/11/2026
Ancestry 100% **BW** -255/42 **PW** -146/65

PTPT HERDCODE RDFP 4 / 47124
LOCATION N129-058-205 / 7
DATE 10/11/2026

REGISTERED AYRSHIRE NODDY STERLING RUBY

G3 S✓D✓

Birth Ident: RDFP-25-11 **No.**
Breed: **PA A16** **Sex: FEMALE**
Date of Birth: **02/08/2025** Classification:

BW ($):	**-104/36**	PW ($):	**-62/15**
Protein BV (kg):	**1/38**	Fertility BV (%):	**-1.9/33**
Fat BV (kg):	**11/39**	Func Surv BV (%):	**0.7/24**
Milk BV (ltr):	**277/39**	Somatic Cell BV:	**0.40/38**
Lwt BV (kg):	**52/29**		
Overall Opinion:	**0.15/23**	Dairy Conformation:	**0.15/35**
Udder Overall:	**0.16/37**		

Avg SCC at latest Lactation :

Age	Milk (ltr)	Protein (%)	Protein (kg)	Milkfat (%)	Milkfat (kg)	Days LW	Herd BW

Bull **RDFP-25-70** Mating Date **12/10/2026 RWB**

Maternal sister was our top 2yr old, dam is a sister to Lodore Ruler.

The information on this report is as recorded on the LIC MINDA database as at date of print, and LIC does not warrant the accuracy of the information provided

KAURI STERLING

Birth Ident: DKVH-17-12 (518501)
Breed: **PA A16** G3 S✓D✓

BW ($):	**6/91**
Protein BV (kg):	**8/96**
Fat BV (kg):	**26/96**
Milk BV (ltr):	**427/97**
Liveweight BV (kg):	**31/77**
Fertility BV (%):	**-7.5/89**
Functional Survival BV:	**1.2/62**
Somatic Cell BV:	**0.82/95**
Fat %:	**4.9**
Protein %:	**3.6**

LODORE RIO ROYAL

Birth Ident: CHDD-21-62
Breed: **PA A16** G3 S✓D✓

		PW ($):	**-330/76**
BW ($):	**-208/51**	Lwt BV (kg):	**72/38**
Protein BV (kg):	**-7/55**	Fertility BV (%):	**3.7/41**
Fat BV (kg):	**-4/58**	Func Surv BV (%):	**0.3/33**
Milk BV (ltr):	**129/58**	SCC BV:	**-0.01/56**

Age	Milk (ltr)	Protein (%)	Protein (kg)	Milkfat (%)	Milkfat (kg)	Days LW
5yr 2m	**1095**	**3.54**	**39**	**3.88**	**42**	**41**
3yr 11m	**4534**	**3.71**	**168**	**4.30**	**195**	**286**
1yr 11m	**1700**	**3.42**	**58**	**4.31**	**73**	**266 -131**
Avg	**3117**	**3.63**	**113**	**4.31**	**134**	**276** **2 Lacts.**

Traits other than production (2025)

AM	ST	MS	OO	S	W	C	RA	RW	L	US	FU	RU	FT	RT	TL	UO	DC
0	0	0	0	7	0	8	5	6	6	6	6	6	5	6	3	6	8

SOUTHWIND JACKS QUINTIN

Birth Ident: BNHY-10-50 (511597)
Breed: **PA A16** G3 S✓D✓

BW ($):	**-64/99**	Lwt BV (kg):	**-2/97**
Protein BV (kg):	**-14/99**	Fertility BV (%):	**6.3/99**
Fat BV (kg):	**-5/99**	Func Surv BV (%):	**4.4/94**
Milk BV (ltr):	**39/99**	SCC BV:	**-0.23/99**

LODORE CARTERS SNOW ET

Birth Ident: CHDD-10-5
Breed: **PA A16** G3 S✓D✓
BW ($): **-170/76** PW ($): **342/87**

Age	Milk (ltr)	Protein (%)	Protein (kg)	Milkfat (%)	Milkfat (kg)	Days	LW
8yr 2m	**4400**	**4.08**	**180**	**5.18**	**228**	**259 T**	**340**
7yr 0m	**4257**	**3.82**	**163**	**4.73**	**201**	**270**	**235**
6yr 0m	**4234**	**4.04**	**171**	**4.75**	**201**	**260**	**231**
5yr 0m	**5334**	**3.96**	**211**	**4.48**	**239**	**263**	**377**
3yr 0m	**4440**	**3.64**	**161**	**4.45**	**198**	**225**	**483**
Plus 1 unprinted lactations							
Avg	**4661**	**3.88**	**181**	**4.77**	**222**	**245**	**6 Lacts.**

VR VIKING VILJAR VARIO

Overseas HB No: 000000048180/DNK (520583)
Breed: **PA A13 03** G3 S✓

BW ($):	**-339/91**	Lwt BV (kg):	**113/81**
Protein BV (kg):	**-12/94**	Fertility BV (%):	**3.0/87**
Fat BV (kg):	**-18/95**	Func Surv BV (%):	**1.2/67**
Milk BV (ltr):	**-102/95**	SCC BV:	**-0.80/94**

LODORE KARIS ROYAL

Birth Ident: CHDD-16-21
Breed: **PA A16** G3 S✓D✓
BW ($): **-90/66** PW ($): **64/95**

Age	Milk (ltr)	Protein (%)	Protein (kg)	Milkfat (%)	Milkfat (kg)	Days	LW
10yr 0m	**1292**	**3.59**	**46**	**5.19**	**67**	**59**	
9yr 1m	**5457**	**3.75**	**205**	**4.90**	**268**	**277**	
8yr 0m	**6234**	**3.69**	**230**	**4.80**	**299**	**304**	
7yr 0m	**7009**	**3.62**	**254**	**4.51**	**316**	**297**	**218**
6yr 0m	**5400**	**3.72**	**201**	**4.39**	**237**	**287**	**95**
Plus 4 unprinted lactations							
Avg	**5820**	**3.68**	**214**	**4.79**	**279**	**290**	**8 Lacts.**

PA HILL BLAZE JACK ET

Birth Ident: FVDV-07-157
Breed: **PA A16** G1 S✓ BW ($): **-290/71**

SOUTHWIND KC QUEENET ET

Birth Ident: BNHY-04-6 EXC
Breed: **PA A16** G3 S✓ BW ($): **66/76** PW ($): **730/81**

11 Lacts.	Protein		Milkfat		
Milk	(%)	(kg)	(%)	(kg)	Days
7039	**3.81**	**268**	**5.10**	**359**	**255**

SEMAYR GREENLANE CARTER

Birth Ident: KWMX-04-280 (505565)
Breed: **PA A16** G3 S✓D✓ BW ($): **-296/90**

LODORE JULLI SNOWIE S3A

Birth Ident: CHDD-03-17 VHC
Breed: **SA A15** G3 S✓ BW ($): **-274/90** PW ($): **86/92**

7 Lacts.	Protein		Milkfat		
Milk	(%)	(kg)	(%)	(kg)	Days
5928	**3.67**	**218**	**4.18**	**248**	**286**

VR KUUSELAN VIMUR VILJAR

Overseas HB No: 000000047674/FIN (518720)
Breed: **PA A16** G3 BW ($): **-277/89**

VANHA UOTILAN NATTI

Overseas HB No: 000011902402/FIN
Breed: **A A10 06** BW ($): **-286/47** PW ($): **-237/17**

Milk	Protein		Milkfat		
	(%)	(kg)	(%)	(kg)	Days

SOUTHWIND INKKARI

Birth Ident: BNHY-03-5 (504521)
Breed: **PA A16** G3 S✓D✓ BW ($): **-80/94**

LODORE HUGS ROYALLY ET

Birth Ident: CHDD-13-23
Breed: **PA A16** G3 S✓D✓ BW ($): **-206/60** PW ($): **-22/89**

8 Lacts.	Protein		Milkfat		
Milk	(%)	(kg)	(%)	(kg)	Days
5253	**3.92**	**206**	**4.76**	**250**	**272**

NZAEL

Copyright 2026 LIC. All rights reserved

N = Induced T = At least 1 Abnormal Test in this Lactation
D = Lactation details include at least one derived test

= GeneMark DNA Profiled # = Parentage Uncertain D/S ✓ = Parentage Confirmed by DNA
Indices exclude genomic information with the exception of some historical Herd BW values

4 NODDY JAGGER LOLA

Official Publication of Livestock Improvement Corporation Limited and NZ Ayrshire Association

Internal Animal Key > **48015361**

Three Generation Pedigree

Noddy Ayrshires Limited
New Zealand

Herd Averages as at: 06/11/2026
Ancestry 100% **BW** -255/42 **PW** -146/65

PTPT HERDCODE RDFP 4 / 47124
LOCATION N129-058-205 / 7
DATE 10/11/2026

REGISTERED AYRSHIRE NODDY JAGGER LOLA

G3 S✓D✓

Birth Ident: RDFP-25-12 **No.**
Breed: PA A16 **Sex:** FEMALE
Date of Birth: 02/08/2025 **Classification:**

BW ($):	-176/23	PW ($):	-109/10
Protein BW (kg):	-14/24	Fertility BW (%):	-9.8/17
Fat BW (kg):	-14/24	Func Surv BW (%):	0.9/13
Milk BW (ltr):	-9/24	Somatic Cell BV:	-0.28/22
Lwt BW (kg):	-25/23		
Overall Opinion:	0.09/12	Dairy Conformation:	-0.08/19
Udder Overall:	0.20/21		

Avg SCC at latest Lactation :

Age	Milk (ltr)	Protein (%)	Protein (kg)	Milkfat (%)	Milkfat (kg)	Days	LW	Herd BW

Bull **RDFP-25-70** Mating Date **12/10/2026 RWB**

The information on this report is as recorded on the LIC MINDA database as at date of print, and LIC does not warrant the accuracy of the information provided

PA HILL QUEST JAGGER

Birth Ident: FVDV-23-87 (524426)
Breed: PA A16 G3 S✓D✓

BW ($):	-163/37	PW ($):	-154/92
Protein BW (kg):	-11/42	Lwt BW (kg):	-31/67
Fat BW (kg):	-13/41	Fertility BW (%):	-10.6/34
Milk BW (ltr):	73/40	Func Surv BW (%):	0.9/26
Liveweight BW (kg):	-20/26	SCC BV:	-0.38/47
Fertility BW (%):	-9.1/33		
Functional Survival BV:	0.9/27		
Somatic Cell BV:	-0.19/39		
Fat %:	4.4		
Protein %:	3.5		

KENMURE EDS ASMO LOYAL

Birth Ident: DVNC-19-16
Breed: PA A16 G3 S✓D✓

Age	Milk (ltr)	Protein (%)	Protein (kg)	Milkfat (%)	Milkfat (kg)	Days	LW
6yr 11m	1752	3.73	65	3.94	69	131	
6yr 0m	3731	3.84	143	4.16	155	281	
5yr 0m	4339	3.61	157	4.58	199	262	
3yr 1m D	2850	3.63	103	4.61	131	253	12
2yr 0m D	3024	3.51	106	4.40	133	253	-33
Avg	3139	3.66	115	4.38	138	236	5 Lacts.

Traits other than production (2025)

AM	ST	MS	OO	S	W	C	RA	RW	L	US	FU	RU	FT	RT	TL	UO	DC
0	0	0	0	3	0	7	4	7	6	7	7	7	5	7	3	7	7

SOUTHWIND BONNY QUEST ET

Birth Ident: BNHY-14-1 (515584)
Breed: PA A16 G3

BW ($):	-46/89	Lwt BW (kg):	-18/63
Protein BW (kg):	4/97	Fertility BW (%):	-8.8/92
Fat BW (kg):	2/97	Func Surv BW (%):	0.7/74
Milk BW (ltr):	714/97	SCC BV:	0.28/96

PA HILL NATHAN JENNI ET

Birth Ident: FVDV-13-15 E8-8
Breed: PA A16 G3 S✓
BW ($): -187/55 PW ($): 68/87

Age	Milk (ltr)	Protein (%)	Protein (kg)	Milkfat (%)	Milkfat (kg)	Days	LW
12yr 5m	2972	3.50	104	4.87	145	305	
10yr 0m	2931	3.63	106	4.64	136	305 T	303
8yr 4m	3422	3.71	127	4.62	158	305	200
6yr 6m	2961	3.50	104	4.11	122	292	-16
5yr 3m	3510	3.47	122	4.46	157	274	204
	Plus 2 unprinted lactations						
Avg	3249	3.62	118	4.58	149	299	7 Lacts.

RANGEVIEW MUST BE LOYAL

Birth Ident: JBHD-16-733 (517708)
Breed: PA A16 G3 S✓D✓

BW ($):	-171/80	Lwt BW (kg):	-19/64
Protein BW (kg):	-17/87	Fertility BW (%):	-5.1/73
Fat BW (kg):	-14/87	Func Surv BW (%):	2.6/51
Milk BW (ltr):	34/88	SCC BV:	-0.43/84

KENMURE EDS ASMO QUINELA

Birth Ident: DVNC-14-47 B6-7
Breed: PA A16 G3 S✓D✓
BW ($): -253/54 PW ($): -1/85

Age	Milk (ltr)	Protein (%)	Protein (kg)	Milkfat (%)	Milkfat (kg)	Days	LW
6yr 10m D	3934	3.74	147	5.28	208	253	131
4yr 11m	3900	3.75	146	4.73	185	292	58
3yr 11m	3777	3.46	131	4.41	166	275	174
1yr 11m	3260	3.52	115	4.68	153	264	163
Avg	3718	3.62	135	4.78	178	271	4 Lacts.

SALT SPRAY BONNY GEORGE

Birth Ident: DYNX-04-46 (505545)
Breed: PA A16 G3
BW ($): -235/97

SOUTHWIND KC QUEENET ET

Birth Ident: BNHY-04-6 EXC
Breed: PA A16 G3 S✓
BW ($): 66/76 PW ($): 730/81

11 Lacts. Milk	Protein (%)	Protein (kg)	Milkfat (%)	Milkfat (kg)	Days
7039	3.81	268	5.10	359	255

PA HILL SPB NATHAN

Birth Ident: FVDV-07-175 (508671)
Breed: PA A16 G3
BW ($): -143/97

PA HILL LOTS JENNI ET

Birth Ident: FVDV-02-19 E8-8
Breed: PA A16
BW ($): -397/59 PW ($): -186/85

8 Lacts. Milk	Protein (%)	Protein (kg)	Milkfat (%)	Milkfat (kg)	Days
4619	3.31	153	3.85	178	305

SKYLINE MUSTANG

Birth Ident: BLJW-05-14 (506527)
Breed: PA A16 G3 S✓D✓
BW ($): -49/98

RANGEVIEW SECRETS LAUREL

Birth Ident: JBHD-11-32 E8-8
Breed: PA A16 G3 S✓D✓
BW ($): -280/66 PW ($): 134/94

12 Lacts. Milk	Protein (%)	Protein (kg)	Milkfat (%)	Milkfat (kg)	Days
8101	3.34	264	4.55	278	259

MAYO RF QUINNELLA

Birth Ident: FHFJ-06-125 (507515)
Breed: PA A16 G3 S✓D✓
BW ($): -121/98

KENMURE EDS ASMO PRINCESS

Birth Ident: DVNC-10-77
Breed: PA A16 G3 S✓
BW ($): -450/56 PW ($): -570/90

3 Lacts. Milk	Protein (%)	Protein (kg)	Milkfat (%)	Milkfat (kg)	Days
2911	3.88	113	4.40	128	232

Copyright 2026 LIC. All rights reserved

N = Induced T = At least 1 Abnormal Test in this Lactation
D = Lactation details include at least one derived test

= GeneMark DNA Profiled # = Parentage Uncertain D/S ✓ = Parentage Confirmed by DNA
Indices exclude genomic information with the exception of some historical Herd BW values

5 NODDY RUBY CALISTA

Official Publication of Livestock Improvement Corporation Limited and NZ Ayrshire Association

Internal Animal Key > **48105105**

Three Generation Pedigree

Noddy Ayrshires Limited
New Zealand

Herd Averages as at: 06/11/2026
Ancestry 100% **BW** -255/42 **PW** -146/65

PTPT HERDCODE RDFP 4 / 47124
LOCATION N129-058-205 / 7
DATE 10/11/2026

REGISTERED AYRSHIRE NODDY RUBY CALISTA

G3 S✓D✓

Birth Ident: RDFP-25-17 **No.**
Breed: PA A16 **Sex:** FEMALE
Date of Birth: 06/08/2025 **Classification:**

BW ($):	-358/20	PW ($):	-305/7
Protein BW (kg):	-15/24	Fertility BW (%):	-6.6/17
Fat BW (kg):	-26/25	Func Surv BW (%):	0.3/12
Milk BW (ltr):	38/25	Somatic Cell BV:	-0.03/23
Lwt BW (kg):	23/7		
Overall Opinion:	0.04/7	Dairy Conformation:	-0.11/16
Udder Overall:	0.29/23		

Avg SCC at latest Lactation :

Age	Milk (ltr)	Protein (%)	Protein (kg)	Milkfat (%)	Milkfat (kg)	Days	LW	Herd BW

Bull **RDFP-25-70** Mating Date **12/10/2026 RWB**

The information on this report is as recorded on the LIC MINDA database as at date of print, and LIC does not warrant the accuracy of the information provided

KITEROA BONNY STAR RUBY

Birth Ident: MVV-22-38
Breed: PA A16 G3 S✓D✓

BW ($):	-167/35	PW ($):	-99/85
Protein BW (kg):	-2/43	Lwt BW (kg):	41/35
Fat BW (kg):	-5/44	Fertility BW (%):	-12.4/79
Milk BW (ltr):	429/44	Func Surv BW (%):	1.6/57
Liveweight BW (kg):	21/13	SCC BV:	-0.30/90
Fertility BW (%):	-8.6/34		
Functional Survival BV:	0.7/23		
Somatic Cell BV:	-0.47/41		
Fat %:	4.3		
Protein %:	3.4		

ROSEBLOOM ALASKA CANDACE B7-7

Birth Ident: RDFP-23-5
Breed: PA A16 G3 S✓

BW ($):	-551/38	PW ($):	-710/52
Protein BW (kg):	-29/45	Lwt BW (kg):	24/16
Fat BW (kg):	-47/47	Fertility BW (%):	-4.6/29
Milk BW (ltr):	-353/49	Func Surv BW (%):	-0.2/22
		SCC BV:	0.39/44

Age	Milk (ltr)	Protein (%)	Protein (kg)	Milkfat (%)	Milkfat (kg)	Days	LW
1yr 10m	2769	3.53	98	3.65	101	282	
	Plus 1 unprinted lactations						
Avg	2769	3.53	98	3.65	101	282	1 Lacts.

Traits other than production (2025)

AM	ST	MS	OO	S	W	C	RA	RW	L	US	FU	RU	FT	RT	TL	UO	DC
9	9	9	9	4	0	6	5	5	6	7	6	7	5	6	3	7	7

DES COTEAUX RUBICOM ET

Overseas HB No: 000109287246/CAN (517692)
Breed: PA A16 G3

BW ($):	-315/77	Lwt BW (kg):	41/35
Protein BW (kg):	7/91	Fertility BW (%):	-12.4/79
Fat BW (kg):	-16/92	Func Surv BW (%):	1.6/57
Milk BW (ltr):	1012/93	SCC BV:	-0.30/90

KITEROA BONNY STARGRAZER

Birth Ident: MVV-17-26
Breed: PA A16 G3 S✓
BW ($): -29/46 PW ($): 99/85

Age	Milk (ltr)	Protein (%)	Protein (kg)	Milkfat (%)	Milkfat (kg)	Days	LW
9yr 0m	1797	3.74	67	5.20	93	69	
8yr 0m	6583	3.87	254	5.01	330	285	
7yr 0m	5269	3.73	196	5.16	272	222	
6yr 0m	6449	3.85	248	5.03	325	277	176
5yr 0m	6823	4.00	273	4.79	327	287	191
	Plus 3 unprinted lactations						
Avg	5859	3.90	228	5.08	298	273	7 Lacts.

7 OAKS BURDETTE ALASKA

Overseas HB No: 000072511710/USA (518581)
Breed: A A16 G3 S✓

BW ($):	-681/65	Lwt BW (kg):	43/38
Protein BW (kg):	-32/74	Fertility BW (%):	-9.3/56
Fat BW (kg):	-49/77	Func Surv BW (%):	-1.3/49
Milk BW (ltr):	-441/79	SCC BV:	0.94/75

PA HILL NORMAN CASSANDRA

Birth Ident: FVDV-14-42
Breed: PA A16 G3 S✓
BW ($): -321/49 PW ($): -259/87

Age	Milk (ltr)	Protein (%)	Protein (kg)	Milkfat (%)	Milkfat (kg)	Days	LW
11yr 11m	2500	3.36	84	4.63	116	127	
11yr 0m	3103	3.49	108	2.84	88	268	
10yr 2m	3657	3.48	127	3.60	132	234	
9yr 2m	1952	3.39	66	3.78	74	173 T	-34
7yr 11m	2587	3.32	86	3.82	99	258	-87
	Plus 5 unprinted lactations						
Avg	3023	3.36	102	3.58	108	240	10 Lacts.

LESSARD JUMPER ET

Overseas HB No: 000105650307/CAN (514562)
Breed: PA A16 G3
BW ($): -497/84

KAMOURASKA POKER RUBIS-ET

Overseas HB No: 000106653683/CAN
Breed: A A16
BW ($): -310/56 PW ($): -177/20

Milk	Protein (%)	Protein (kg)	Milkfat (%)	Milkfat (kg)	Days

KITEROA CHERRY PICKER

Birth Ident: MVV-15-3
Breed: PA A16 G3 S✓
BW ($): -199/51

KITEROA BONNY STARGAZER

Birth Ident: MVV-15-66 E8-8
Breed: PA A16 G3 S✓D✓
BW ($): -72/56 PW ($): 364/84

6 Lacts. Milk	Protein (%)	Protein (kg)	Milkfat (%)	Milkfat (kg)	Days
6382	3.79	242	5.04	322	279

PALMYRA TRI STAR BURDETTE ET

Overseas HB No: 000100419568/USA (510573)
Breed: PA A16 G3
BW ($): -675/96

VAN-DE PHONEX CORKY ARIZONA

Overseas HB No: 000067341233/USA
Breed: A A16
BW ($): -482/26 PW ($): -416/8

Milk	Protein (%)	Protein (kg)	Milkfat (%)	Milkfat (kg)	Days

PA HILL BLADE NORMAN

Birth Ident: FVDV-07-173 (508549)
Breed: PA A16 G3
BW ($): -160/82

PA HILL BRODY CASSATA

Birth Ident: FVDV-10-54
Breed: PA A16
BW ($): -420/52 PW ($): -438/88

7 Lacts. Milk	Protein (%)	Protein (kg)	Milkfat (%)	Milkfat (kg)	Days
3549	3.17	113	3.71	132	281

Copyright 2026 LIC. All rights reserved

N = Induced T = At least 1 Abnormal Test in this Lactation
D = Lactation details include at least one derived test

= GeneMark DNA Profiled # = Parentage Uncertain D/S ✓ = Parentage Confirmed by DNA
Indices exclude genomic information with the exception of some historical Herd BW values

6 NODDY ELIJAH TEDDI

MATERNAL SISTER



Official Publication of Livestock Improvement Corporation Limited and NZ Ayrshire Association

Internal Animal Key > **48362617**

Three Generation Pedigree

Noddy Ayrshires Limited
New Zealand

Herd Averages as at: 06/11/2026
Ancestry 100% **BW** -255/42 **PW** -146/65

PTPT HERDCODE RDFP 4 / 47124
LOCATION N129-058-205 / 7
DATE 10/11/2026

REGISTERED AYRSHIRE NODDY ELIJAH TEDDI

G3 S✓D✓

Birth Ident: RDFP-25-30 **No.**
Breed: **PA A16** **Sex: FEMALE**
Date of Birth: **21/08/2025** Classification:

BW ($):	**-291/33**	PW ($):	**-213/13**
Protein BV (kg):	**-15/39**	Fertility BV (%):	**-7.9/28**
Fat BV (kg):	**-16/39**	Func Surv BV (%):	**1.1/21**
Milk BV (ltr):	**57/38**	Somatic Cell BV:	**-0.28/35**
Lwt BV (kg):	**16/23**		

Overall Opinion: **0.30/16** Dairy Conformation: **-0.00/24**
Udder Overall: **0.03/28**

Avg SCC at latest Lactation :

Age	Milk (ltr)	Protein (%)	Protein (kg)	Milkfat (%)	Milkfat (kg)	Days	LW	Herd BW

Bull **RDFP-25-68** Mating Date **12/10/2026 RWB**

Used for youth camp 2026

The information on this report is as recorded on the LIC MINDA database as at date of print, and LIC does not warrant the accuracy of the information provided

PA HILL MUST ELIJAH

Birth Ident: FVDV-15-322 (517726)
Breed: **PA A16** G3 S✓

BW ($):	**-52/74**
Protein BV (kg):	**-11/82**
Fat BV (kg):	**0/82**
Milk BV (ltr):	**-69/83**
Liveweight BV (kg):	**-31/63**
Fertility BV (%):	**-8.8/57**
Functional Survival BV:	**2.2/41**
Somatic Cell BV:	**-0.74/77**
Fat %:	**4.8**
Protein %:	**3.6**

CLEAR VIEW TRACEY

Birth Ident: TDTB-19-1
Breed: **PA A16** G3 S✓

		PW ($):	**-451/80**
BW ($):	**-529/52**	Lwt BV (kg):	**64/28**
Protein BV (kg):	**-19/61**	Fertility BV (%):	**-6.9/49**
Fat BV (kg):	**-32/62**	Func Surv BV (%):	**-0.1/38**
Milk BV (ltr):	**184/64**	SCC BV:	**0.17/58**

Age	Milk (ltr)	Protein (%)	Protein (kg)	Milkfat (%)	Milkfat (kg)	Days	LW
6yr 0m	1163	3.19	37	2.54	30	42	
5yr 0m	5116	3.45	177	3.52	180	271	
4yr 0m D	908	3.32	30	4.14	38	75	-184
3yr 0m D	1448	3.25	47	3.51	51	75	-51
2yr 0m D	885	3.15	28	4.32	38	75	-29
Avg	5116	3.45	177	3.52	180	271	1 Lacts.

Traits other than production (2025)

AM	ST	MS	OO	S	W	C	RA	RW	L	US	FU	RU	FT	RT	TL	UO	DC
0	0	0	0	7	0	7	5	5	5	6	7	6	5	5	5	6	7

SKYLINE MUSTANG

Birth Ident: BLJW-05-14 (506527)
Breed: **PA A16** G3 S✓D✓

BW ($):	**-49/98**	Lwt BV (kg):	**-32/95**
Protein BV (kg):	**-7/99**	Fertility BV (%):	**-4.6/97**
Fat BV (kg):	**-1/99**	Func Surv BV (%):	**3.0/88**
Milk BV (ltr):	**239/99**	SCC BV:	**-0.36/98**

PA HILL NATHAN ELIZA

Birth Ident: FVDV-13-32
Breed: **PA A16** G3 S✓D✓
BW ($): **-124/71** PW ($): **122/88**

Age	Milk (ltr)	Protein (%)	Protein (kg)	Milkfat (%)	Milkfat (kg)	Days	LW
8yr 11m	3191	3.65	116	4.64	148	305 T	292
7yr 1m	4141	3.44	142	4.22	175	305	333
5yr 0m	4375	3.52	154	4.20	184	305 T	356
3yr 4m	3438	3.73	128	4.72	162	305 T	252
2yr 0m	4010	3.63	145	4.36	175	305	434
Avg	3831	3.58	137	4.41	169	305	5 Lacts.

PALMYRA TRI STAR BURDETTE ET

Overseas HB No: 000100419568/USA (510573)
Breed: **PA A16** G3

BW ($):	**-675/96**	Lwt BV (kg):	**86/86**
Protein BV (kg):	**-22/99**	Fertility BV (%):	**-11.7/96**
Fat BV (kg):	**-42/99**	Func Surv BV (%):	**-0.6/83**
Milk BV (ltr):	**-10/99**	SCC BV:	**0.46/99**

SOUTHWIND SHOW QUEEN ET

Birth Ident: BNHY-05-31
Breed: **PA A16**
BW ($): **-502/60** PW ($): **-93/84**

Age	Milk (ltr)	Protein (%)	Protein (kg)	Milkfat (%)	Milkfat (kg)	Days	LW
8yr 1m	8188	3.42	280	4.62	378	294	77
6yr 1m	5212	3.30	172	4.50	235	219	57
5yr 1m	4785	3.52	168	4.00	191	231	-50
4yr 0m	4999	3.45	172	4.49	224	271	41
3yr 0m	4714	3.32	157	4.69	221	280	209
		Plus 2 unprinted lactations					
Avg	5385	3.41	183	4.55	245	258	6 Lacts.

KILFENNAN CHALLENGE

Birth Ident: DVLX-98-35 (61772)
Breed: **PA A16** G3 S✓D✓
BW ($): **-282/99**

SKYLINE MERCEDES JOHDE

Birth Ident: BLJW-02-32 VHC
Breed: **PA A16** G1
BW ($): **-221/70** PW ($): **-48/90**

11 Lacts.	Protein (%)	Protein (kg)	Milkfat (%)	Milkfat (kg)	Days
Milk 4003	3.90	156	4.84	194	260

PA HILL SPB NATHAN

Birth Ident: FVDV-07-175 (508671)
Breed: **PA A16** G3
BW ($): **-143/97**

PA HILL BRODY ELIZA ET

Birth Ident: FVDV-10-29
Breed: **PA A16** G3 S✓D✓
BW ($): **-208/64** PW ($): **-57/89**

9 Lacts.	Protein (%)	Protein (kg)	Milkfat (%)	Milkfat (kg)	Days
Milk 4255	3.08	131	3.77	160	269

PALMYRA TRI-STAR

Overseas HB No: 000000150440/USA
Breed: **A A16**
BW ($): **-738/63**

PALMYRA RENO BETHANY ET

Overseas HB No: 000100101191/USA
Breed: **A A16**
BW ($): **-626/55** PW ($): **-533/20**

Milk	Protein (%)	Protein (kg)	Milkfat (%)	Milkfat (kg)	Days

WOODLAND VIEW PARDNER-ET

Overseas HB No: 000000811799/CAN (500545)
Breed: **PA A16** G3
BW ($): **-598/92**

SOUTHWIND QUINN

Birth Ident: BNHY-99-37 VHC
Breed: **PA A16** G1
BW ($): **-379/53** PW ($): **-177/82**

6 Lacts.	Protein (%)	Protein (kg)	Milkfat (%)	Milkfat (kg)	Days
Milk 4910	3.66	180	4.42	217	264

NZAEL

Copyright 2026 LIC. All rights reserved

N = Induced T = At least 1 Abnormal Test in this Lactation
D = Lactation details include at least one derived test

= GeneMark DNA Profiled # = Parentage Uncertain D/S ✓ = Parentage Confirmed by DNA
Indices exclude genomic information with the exception of some historical Herd BW values

7 NODDY SAMUEL TIFFANY

DAM OF LOT 7

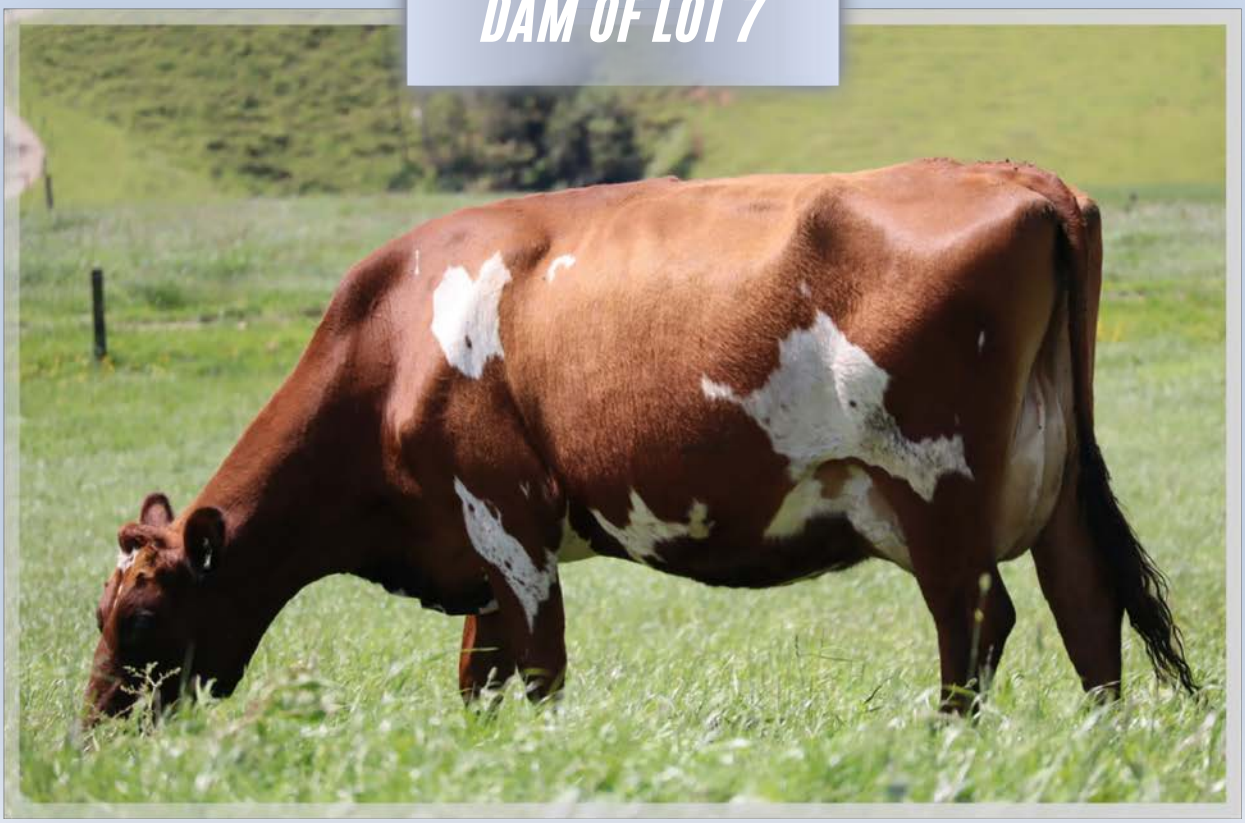

Official Publication of Livestock Improvement Corporation Limited and NZ Ayrshire Association

Internal Animal Key > **48256831**

Three Generation Pedigree

Noddy Ayrshires Limited
New Zealand

Herd Averages as at: 06/11/2026
Ancestry 100% **BW** -255/42 **PW** -146/65

PTPT HERDCODE RDFP 4 / 47124
LOCATION N129-058-205 / 7
DATE 10/11/2026

REGISTERED AYRSHIRE NODDY SAMUEL TIFFANY

G3 S✓D✓

Birth Ident: RDFP-25-26 **No.**
Breed: **PA A16** **Sex: FEMALE**
Date of Birth: **16/08/2025** Classification:

BW ($):	**-215/30**	PW ($):	**-154/13**
Protein BV (kg):	**-9/34**	Fertility BV (%):	**-4.6/24**
Fat BV (kg):	**0/34**	Func Surv BV (%):	**0.1/17**
Milk BV (ltr):	**336/35**	Somatic Cell BV:	**0.03/31**
Lwt BV (kg):	**39/22**		
Overall Opinion:	**0.25/13**	Dairy Conformation:	**0.33/25**
Udder Overall:	**0.14/27**		

Avg SCC at latest Lactation :

Age	Milk (ltr)	Protein (%)	Protein (kg)	Milkfat (%)	Milkfat (kg)	Days LW	Herd BW

Bull **RDFP-25-68**
Mating Date **12/10/2026 RWB**

The information on this report is as recorded on the LIC MINDA database as at date of print, and LIC does not warrant the accuracy of the information provided

RIVERLEA SAMUEL

Birth Ident: CTHX-19-115 (520510)
Breed: **PA A16** G3 S✓D✓

BW ($):	**97/75**		
Protein BV (kg):	**-3/80**		
Fat BV (kg):	**31/80**		
Milk BV (ltr):	**423/82**		
Liveweight BV (kg):	**6/66**		
Fertility BV (%):	**-2.1/64**		
Functional Survival BV:	**0.3/43**		
Somatic Cell BV:	**-0.33/77**		
Fat %:	**5**		
Protein %:	**3.4**		

CLEARVIEW TITAN TAYLA

Birth Ident: TDTB-20-2
Breed: **PA A16** G3 S✓

		PW ($):	**-446/80**
BW ($):	**-529/43**	Lwt BV (kg):	**72/21**
Protein BV (kg):	**-16/53**	Fertility BV (%):	**-7.1/32**
Fat BV (kg):	**-30/53**	Func Surv BV (%):	**-0.1/24**
Milk BV (ltr):	**242/56**	SCC BV:	**0.40/46**

Age	Milk (ltr)	Protein (%)	Protein (kg)	Milkfat (%)	Milkfat (kg)	Days	LW
6yr 0m	**2002**	**3.16**	**63**	**2.93**	**59**	**102**	
5yr 0m	**4484**	**3.40**	**152**	**3.49**	**156**	**272**	
4yr 0m	**5421**	**3.43**	**186**	**4.16**	**226**	**274**	
3yr 0m	**1836**	**3.33**	**61**	**3.40**	**62**	**236**	**T314**
Avg	**3436**	**3.36**	**116**	**3.66**	**126**	**221**	**4 Lacts.**

Traits other than production (2025)

AM	ST	MS	OO	S	W	C	RA	RW	L	US	FU	RU	FT	RT	TL	UO	DC
0	0	0	0	7	0	7	4	8	6	7	6	7	5	6	5	7	8

SANROSA SAMUEL ET

Birth Ident: BNNL-11-143 (512514)
Breed: **PA A08 08** G3 S✓D✓

BW ($):	**-157/82**	Lwt BV (kg):	**46/71**
Protein BV (kg):	**-2/88**	Fertility BV (%):	**-7.6/77**
Fat BV (kg):	**15/88**	Func Surv BV (%):	**-1.6/56**
Milk BV (ltr):	**567/89**	SCC BV:	**0.09/85**

RIVERLEA 15-15

Birth Ident: CTHX-15-15 **E8-8**
Breed: **PA A16** G3 S✓D✓
BW ($): **68/59** PW ($): **117/88**

Age	Milk (ltr)	Protein (%)	Protein (kg)	Milkfat (%)	Milkfat (kg)	Days	LW
10yr 10m	**1605**	**3.42**	**55**	**4.79**	**77**	**75**	
9yr 1m	**4377**	**3.50**	**153**	**4.95**	**217**	**228**	
8yr 0m	**5649**	**3.55**	**200**	**4.67**	**264**	**266**	**264**
7yr 1m	**4653**	**3.50**	**163**	**4.72**	**219**	**249**	**155**
5yr 11m	**5366**	**3.46**	**186**	**4.78**	**256**	**284**	**178**
	Plus 3 unprinted lactations						
Avg	**4781**	**3.53**	**169**	**4.76**	**228**	**262**	**7 Lacts.**

Southwind Titan

Birth Ident: BNHY-18-18 (519722)
Breed: **PA A16** G3 S✓D✓

BW ($):	**-708/79**	Lwt BV (kg):	**87/53**
Protein BV (kg):	**-22/88**	Fertility BV (%):	**-9.5/74**
Fat BV (kg):	**-45/88**	Func Surv BV (%):	**0.0/52**
Milk BV (ltr):	**118/90**	SCC BV:	**0.45/86**

SOUTHWIND BURD GERALDINE

Birth Ident: BNHY-18-3 **B6-8**
Breed: **PA A16**
BW ($): **-375/51** PW ($): **-288/78**

Age	Milk (ltr)	Protein (%)	Protein (kg)	Milkfat (%)	Milkfat (kg)	Days	LW
4yr 1m	**6192**	**3.25**	**201**	**3.62**	**224**	**252**	**214**
2yr 11m	**4205**	**3.11**	**131**	**3.97**	**167**	**198**	**67**
1yr 11m	**5619**	**3.44**	**193**	**3.75**	**211**	**279**	**-46**
	Plus 1 unprinted lactations						
Avg	**5339**	**3.28**	**175**	**3.76**	**201**	**243**	**3 Lacts.**

SORBY

Overseas HB No: 000000091716/SWE (505515)
Breed: **16** G3
BW ($): **-357/98**

LODORE PHILS SNOWIE

Birth Ident: CHDD-06-59 VHC
Breed: **PA A16** G3 S✓D✓

BW ($): **-163/86** PW ($): **695/83**

2 Lacts. Milk	Protein (%)	Protein (kg)	Milkfat (%)	Milkfat (kg)	Days
7896	**3.66**	**289**	**4.89**	**386**	**269**

SKYLINE MUSTANG

Birth Ident: BLJW-05-14 (506527)
Breed: **PA A16** G3 S✓D✓
BW ($): **-49/98**

RIVERLEA 13-41

Birth Ident: CTHX-13-41
Breed: **PA A16** G3 S✓D✓

BW ($): **17/59** PW ($): **292/93**

6 Lacts. Milk	Protein (%)	Protein (kg)	Milkfat (%)	Milkfat (kg)	Days
5078	**3.49**	**177**	**4.43**	**225**	**235**

PALMYRA TRI STAR BURDETTE ET

Overseas HB No: 000100419568/USA (510573)
Breed: **PA A16** G3
BW ($): **-675/96**

SOUTHWIND DW QUEENAS

Birth Ident: BNHY-14-5
Breed: **PA A16** G3

BW ($): **-424/55** PW ($): **146/66**

5 Lacts. Milk	Protein (%)	Protein (kg)	Milkfat (%)	Milkfat (kg)	Days
7214	**3.49**	**252**	**4.22**	**304**	**271**

PALMYRA TRI STAR BURDETTE ET

Overseas HB No: 000100419568/USA (510573)
Breed: **PA A16** G3
BW ($): **-675/96**

SOUTHWIND BRODY JULES

Birth Ident: BNHY-12-2
Breed: **PA A16**

BW ($): **-186/50** PW ($): **-129/86**

6 Lacts. Milk	Protein (%)	Protein (kg)	Milkfat (%)	Milkfat (kg)	Days
5438	**3.53**	**192**	**3.90**	**212**	**263**

NZAEL

Copyright 2026 LIC. All rights reserved

N = Induced T = At least 1 Abnormal Test in this Lactation
D = Lactation details include at least one derived test

= GeneMark DNA Profiled # = Parentage Uncertain D/S ✓ = Parentage Confirmed by DNA
Indices exclude genomic information with the exception of some historical Herd BW values

8 NODDY JAGGER BREEZE

Official Publication of Livestock Improvement Corporation Limited and NZ Ayrshire Association

Internal Animal Key > **48680467**

Three Generation Pedigree

Noddy Ayrshires Limited
New Zealand

Herd Averages as at: 06/11/2026
Ancestry 100% **BW** -255/42 **PW** -146/65

PTPT HERDCODE RDFP 4 / 47124
LOCATION N129-058-205 / 7
DATE 10/11/2026

REGISTERED AYRSHIRE NODDY JAGGER BREEZE

G3 S✓D✓

Birth Ident: RDFP-25-46 **No.**
Breed: PA A16 **Sex:** FEMALE
Date of Birth: 27/09/2025 **Classification:**

BW ($):	-314/19	PW ($):	-229/7
Protein BW (kg):	-20/23	Fertility BW (%):	-9.4/15
Fat BW (kg):	-24/23	Func Surv BW (%):	0.0/12
Milk BW (ltr):	-139/23	Somatic Cell BW:	-0.17/21
Lwt BW (kg):	-9/9		
Overall Opinion:	-0.01/10	Dairy Conformation:	-0.08/18
Udder Overall:	0.08/21		

Avg SCC at latest Lactation :

Age	Milk (ltr)	Protein (%)	Protein (kg)	Milkfat (%)	Milkfat (kg)	Days LW	Herd BW

Bull **RDFP-25-68** Mating Date **12/10/2026 RWB**

The information on this report is as recorded on the LIC MINDA database as at date of print, and LIC does not warrant the accuracy of the information provided

PA HILL QUEST JAGGER

Birth Ident: FVDV-23-87 (524426)
Breed: PA A16 G3 S✓D✓

BW ($):	-163/37	PW ($):	-535/38
Protein BW (kg):	-11/42	Lwt BW (kg):	2/10
Fat BW (kg):	-13/41	Fertility BW (%):	-9.7/27
Milk BW (ltr):	73/40	Func Surv BW (%):	-0.8/22
Liveweight BW (kg):	-20/26	SCC BW:	-0.14/42
Fertility BW (%):	-9.1/33		
Functional Survival BV:	0.9/27		
Somatic Cell BV:	-0.19/39		
Fat %:	4.4		
Protein %:	3.5		

PA HILL WILLOW BATH

C6-6

Birth Ident: FVDV-23-45
Breed: PA A16 G3 S✓

BW ($):	-470/36	PW ($):	-535/38
Protein BW (kg):	-28/44	Lwt BW (kg):	2/10
Fat BW (kg):	-35/46	Fertility BW (%):	-9.7/27
Milk BW (ltr):	-352/48	Func Surv BW (%):	-0.8/22
		SCC BW:	-0.14/42

Age	Milk (ltr)	Protein (%)	Protein (kg)	Milkfat (%)	Milkfat (kg)	Days LW
2yr 1m	666	3.08	21	3.42	23	52

Traits other than production (2025)

AM	ST	MS	OO	S	W	C	RA	RW	L	US	FU	RU	FT	RT	TL	UO	DC
7	8	7	7	4	0	5	5	5	6	6	6	6	4	6	3	6	6

SOUTHWIND BONNY QUEST ET

Birth Ident: BNHY-14-1 (515584)
Breed: PA A16 G3

BW ($):	-46/89	Lwt BW (kg):	-18/63
Protein BW (kg):	4/97	Fertility BW (%):	-8.8/92
Fat BW (kg):	2/97	Func Surv BW (%):	0.7/74
Milk BW (ltr):	714/97	SCC BW:	0.28/96

PA HILL NATHAN JENNI ET

Birth Ident: FVDV-13-15 E8-8
Breed: PA A16 G3 S✓
BW ($): -187/55 PW ($): 68/87

Age	Milk (ltr)	Protein (%)	Protein (kg)	Milkfat (%)	Milkfat (kg)	Days	LW	
12yr 5m	2972	3.50	104	4.87	145	305		
10yr 0m	2931	3.63	106	4.64	136	305 T	303	
8yr 4m	3422	3.71	127	4.62	158	305	200	
6yr 6m	2961	3.50	104	4.11	122	292	-16	
5yr 3m	3510	3.47	122	4.46	157	274	204	
	Plus 2 unprinted lactations							
Avg	3249	3.62	118	4.58	149	299	7 Lacts.	

HEYDALE WHITE WILLOW

Overseas HB No: 000006182337/GBR (519723)
Breed: A A16 G3 S✓

BW ($):	-457/62	Lwt BW (kg):	2/7
Protein BW (kg):	-29/81	Fertility BW (%):	-9.5/48
Fat BW (kg):	-33/82	Func Surv BW (%):	-0.6/40
Milk BW (ltr):	-252/84	SCC BW:	-0.11/81

PA HILL BERGS BATH

Birth Ident: FVDV-15-24 E8-8
Breed: PA A16 G3 S✓
BW ($): -311/52 PW ($): -79/86

Age	Milk (ltr)	Protein (%)	Protein (kg)	Milkfat (%)	Milkfat (kg)	Days	LW
11yr 3m	755	2.98	22	3.95	30	98	
10yr 3m	2815	3.36	95	4.01	113	269	
9yr 2m	2344	3.40	80	3.91	92	278	
8yr 4m	2801	3.27	92	3.99	112	248 T	22
7yr 0m	3160	3.45	109	4.07	129	305	31
	Plus 4 unprinted lactations						
Avg	2942	3.37	99	4.06	119	274	8 Lacts.

SALT SPRAY BONNY GEORGE

Birth Ident: DYNX-04-46 (505545)
Breed: PA A16 G3
BW ($): -235/97

SOUTHWIND KC QUEENET ET

Birth Ident: BNHY-04-6 EXC
Breed: PA A16 G3 S✓
BW ($): 66/76 PW ($): 730/81

11 Lacts.	Protein (%)	Protein (kg)	Milkfat (%)	Milkfat (kg)	Days
Milk 7039	3.81	268	5.10	359	255

PA HILL SPB NATHAN

Birth Ident: FVDV-07-175 (508671)
Breed: PA A16 G3
BW ($): -143/97

PA HILL LOTS JENNI ET

Birth Ident: FVDV-02-19 E8-8
Breed: PA A16
BW ($): -397/59 PW ($): -186/85

8 Lacts.	Protein (%)	Protein (kg)	Milkfat (%)	Milkfat (kg)	Days
Milk 4619	3.31	153	3.85	178	305

HILLTOWN OBLIQUE

Overseas HB No: 000006181738/GBR (513682)
Breed: PA A16 G3 S✓
BW ($): -401/63

HEYDALE WINSOME 109

Overseas HB No: 000001484801/GBR
Breed: A A16
BW ($): -538/36 PW ($): -446/13

Milk	Protein (%)	Protein (kg)	Milkfat (%)	Milkfat (kg)	Days

CARMELGLEN EDBERG

Birth Ident: FRQW-95-51 (61628)
Breed: PA A16 G3
BW ($): -366/98

PA HILL BRODY BATH S3A

Birth Ident: FVDV-11-86
Breed: SA A15J01
BW ($): -291/49 PW ($): -397/83

3 Lacts.	Protein (%)	Protein (kg)	Milkfat (%)	Milkfat (kg)	Days
Milk 3371	3.62	122	4.51	152	278

Copyright 2026 LIC. All rights reserved

N = Induced T = At least 1 Abnormal Test in this Lactation
D = Lactation details include at least one derived test

= GeneMark DNA Profiled # = Parentage Uncertain D/S ✓ = Parentage Confirmed by DNA
Indices exclude genomic information with the exception of some historical Herd BW values

9 NODDY TYRELL SAGE

Official Publication of Livestock Improvement Corporation Limited and NZ Ayrshire Association

Internal Animal Key > **47883107**

Three Generation Pedigree

Noddy Ayrshires Limited
New Zealand

Herd Averages as at: 06/11/2026
Ancestry 100% **BW** -255/42 **PW** -146/65

PTPT HERDCODE RDFP 4 / 47124
LOCATION N129-058-205 / 7
DATE 10/11/2026

REGISTERED AYRSHIRE NODDY TYRELL SAGE

G3 S✓D✓

Birth Ident: RDFP-25-4 **No.**
Breed: PA A16 **Sex:** FEMALE
Date of Birth: 25/07/2025 **Classification:**

BW ($):	-322/24	PW ($):	-281/9
Protein BW (kg):	-23/26	Fertility BW (%):	-4.0/21
Fat BW (kg):	-17/28	Func Surv BW (%):	1.8/16
Milk BW (ltr):	-288/28	Somatic Cell BW:	-0.25/24
Lwt BW (kg):	44/15		
Overall Opinion:	0.21/14	Dairy Conformation:	0.41/18
Udder Overall:	0.43/20		

Avg SCC at latest Lactation :

Age	Milk (ltr)	Protein (%)	Protein (kg)	Milkfat (%)	Milkfat (kg)	Days LW	Herd BW

Bull **RDFP-25-70** Mating Date **12/10/2026 RWB**

Used for youth camp 2026

The information on this report is as recorded on the LIC MINDA database as at date of print, and LIC does not warrant the accuracy of the information provided

PA HILL QUINT TYRELL

Birth Ident: FVDV-21-62 (524425)
Breed: PA A16 G3 S✓D✓

BW ($):	-133/48	PW ($):	-801/45
Protein BW (kg):	-15/55	Lwt BW (kg):	94/29
Fat BW (kg):	-8/55	Fertility BW (%):	-6.7/39
Milk BW (ltr):	49/58	Func Surv BW (%):	1.2/29
Liveweight BW (kg):	-7/31	SCC BW:	-0.35/45
Fertility BW (%):	-1.4/41		
Functional Survival BV:	2.4/31		
Somatic Cell BV:	-0.16/49		
Fat %:	4.5		
Protein %:	3.4		

CLEARVIEW VIMO SIMONE

Birth Ident: JPHV-22-94
Breed: PA A16 G3 S✓D✓

BW ($):	-513/43	PW ($):	-801/45
Protein BW (kg):	-31/47	Lwt BW (kg):	94/29
Fat BW (kg):	-25/51	Fertility BW (%):	-6.7/39
Milk BW (ltr):	-625/52	Func Surv BW (%):	1.2/29
		SCC BW:	-0.35/45

Age	Milk (ltr)	Protein (%)	Protein (kg)	Milkfat (%)	Milkfat (kg)	Days LW
2yr 10m	366	3.80	14	2.78	10	69

SOUTHWIND JACKS QUINTIN

Birth Ident: BNHY-10-50 (511597)
Breed: PA A16 G3 S✓D✓

BW ($):	-64/99	Lwt BW (kg):	-2/97
Protein BW (kg):	-14/99	Fertility BW (%):	6.3/99
Fat BW (kg):	-5/99	Func Surv BW (%):	4.4/94
Milk BW (ltr):	39/99	SCC BW:	-0.23/99

PA HILL SALT TRACE

Birth Ident: FVDV-14-47 E8-8
Breed: PA A16 G3 S✓
BW ($): -164/51 PW ($): 58/84

Age	Milk (ltr)	Protein (%)	Protein (kg)	Milkfat (%)	Milkfat (kg)	Days	LW	
9yr 4m	2117	3.93	83	5.61	119	300 T		
8yr 0m	3560	3.55	126	4.67	166	298	295	
6yr 8m	4074	3.35	136	4.47	182	305	389	
4yr 11m	2975	3.49	104	4.84	144	292	113	
3yr 11m	3060	3.39	104	4.59	141	260	59	
	Plus 1 unprinted lactations							
Avg	3117	3.52	110	4.84	151	293	6 Lacts.	

VR STAKKEHAVE VILJAR VIMO

Overseas HB No: 000000038094/DNK (521703)
Breed: A A15 01 G3 S✓

BW ($):	-273/94	Lwt BW (kg):	141/87
Protein BW (kg):	-17/97	Fertility BW (%):	-1.9/92
Fat BW (kg):	10/98	Func Surv BW (%):	2.9/68
Milk BW (ltr):	-57/98	SCC BW:	-0.66/97

ROCK VIEW SNOWCAP SAFFRON

Birth Ident: QMDY-18-105
Breed: PA A16 G3 S✓
BW ($): -542/47 PW ($): -340/69

Age	Milk (ltr)	Protein (%)	Protein (kg)	Milkfat (%)	Milkfat (kg)	Days	LW
5yr 0m D	1328	4.10	54	6.25	83	75	337
4yr 0m D	968	3.91	38	3.85	37	75	-302
3yr 0m D	743	3.82	28	4.35	32	75	-153

PA HILL BLAZE JACK ET

Birth Ident: FVDV-07-157
Breed: PA A16 G3 S✓
BW ($): -290/71

SOUTHWIND KC QUEENET ET

Birth Ident: BNHY-04-6 EXC
Breed: PA A16 G3 S✓
BW ($): 66/76 PW ($): 730/81

11 Lacts.	Protein (%)	Protein (kg)	Milkfat (%)	Milkfat (kg)	Days
Milk 7039	3.81	268	5.10	359	255

SALT SPRAY BONNY GEORGE

Birth Ident: DYNX-04-46 (505545)
Breed: PA A16 G3
BW ($): -235/97

PA HILL DYNA TRACEY

Birth Ident: FVDV-10-97
Breed: PA A16
BW ($): -233/45 PW ($): -102/86

7 Lacts.	Protein (%)	Protein (kg)	Milkfat (%)	Milkfat (kg)	Days
Milk D258	3.43	112	4.49	146	254

VR KUUSELAN VIMUR VILJAR

Overseas HB No: 000000047674/FIN (518720)
Breed: PA A16 G3
BW ($): -277/89

STAKKEHAVE ROCKSTAR

Overseas HB No: 001652203030/DNK
Breed: A A14 02
BW ($): -334/49 PW ($): -237/19

Milk	Protein (%)	Protein (kg)	Milkfat (%)	Milkfat (kg)	Days

LODORE TOSIKKO SNOWCAP ET

Birth Ident: CHDD-12-14 (513653)
Breed: PA A16 G3 S✓D✓
BW ($): -310/96

ROCK VIEW BUR SWEETPEA-ET

Birth Ident: PTWJ-15-80
Breed: PA A16
BW ($): -690/52 PW ($): -797/86

5 Lacts.	Protein (%)	Protein (kg)	Milkfat (%)	Milkfat (kg)	Days
Milk 5964	3.18	190	4.49	268	274

Copyright 2026 LIC. All rights reserved

N = Induced T = At least 1 Abnormal Test in this Lactation
D = Lactation details include at least one derived test

= GeneMark DNA Profiled # = Parentage Uncertain D/S ✓ = Parentage Confirmed by DNA
Indices exclude genomic information with the exception of some historical Herd BW values

10 NODDY JAGGER NEVAEH

DAM OF LOT 10

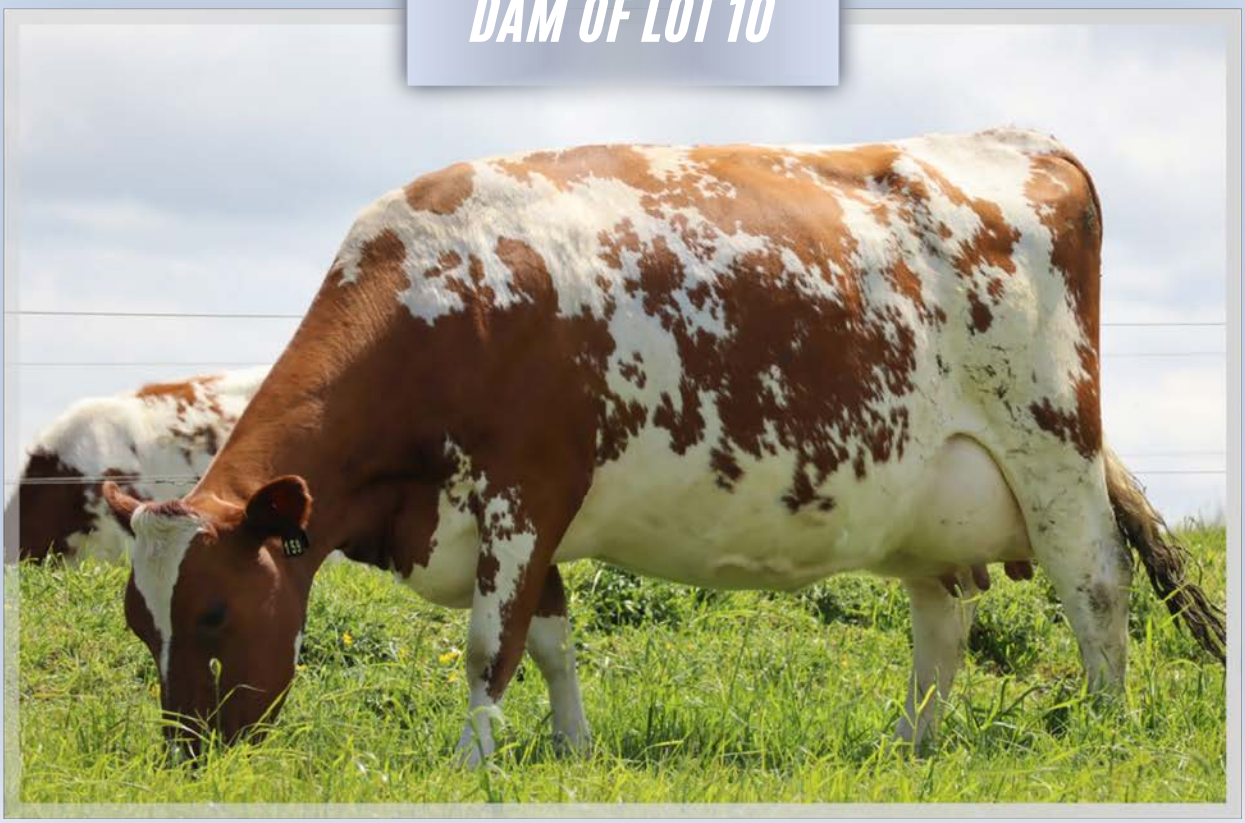

Official Publication of Livestock Improvement Corporation Limited and NZ Ayrshire Association

Internal Animal Key > **48372018**

Three Generation Pedigree

Noddy Ayrshires Limited
New Zealand

Herd Averages as at: 06/11/2026 **PTPT HERDCODE** RDFP 4 / 47124
Ancestry 100% **BW** -255/42 **PW** -146/65 **LOCATION** N129-058-205 / 7
DATE 10/11/2026

REGISTERED AYRSHIRE NODDY JAGGER NEVAEH

G3 S✓D✓

Birth Ident: RDFP-25-32 **No.**
Breed: PA A16 **Sex:** FEMALE
Date of Birth: 24/08/2025 **Classification:**

BW ($):	-204/21	PW ($):	-144/9
Protein BV (kg):	-14/25	Fertility BV (%):	-6.0/17
Fat BV (kg):	-16/24	Func Surv BV (%):	0.4/12
Milk BV (ltr):	8/25	Somatic Cell BV:	-0.38/22
Lwt BV (kg):	-10/12		

Overall Opinion: 0.06/11 Dairy Conformation: 0.17/16
Udder Overall: 0.05/18

Avg SCC at latest Lactation :

Age	Milk (ltr)	Protein (%)	Protein (kg)	Milkfat (%)	Milkfat (kg)	Days LW	Herd BW

Bull **RDFP-25-68** Mating Date **12/10/2026 RWB**

Halter broken, out of Neko's favourite cow.

The information on this report is as recorded on the LIC MINDA database as at date of print, and LIC does not warrant the accuracy of the information provided

PA HILL QUEST JAGGER

Birth Ident: FVDV-23-87 (524426)
Breed: PA A16 G3 S✓D✓

BW ($):	-163/37
Protein BV (kg):	-11/42
Fat BV (kg):	-13/41
Milk BV (ltr):	73/40
Liveweight BV (kg):	-20/26
Fertility BV (%):	-9.1/33
Functional Survival BV:	0.9/27
Somatic Cell BV:	-0.19/39
Fat %:	4.4
Protein %:	3.5

CLEAR VIEW NEAVE

E8-8

Birth Ident: BNKB-19-8
Breed: PA A16 G3 S✓

		PW ($):	-141/82
BW ($):	-241/44	Lwt BV (kg):	0/24
Protein BV (kg):	-16/54	Fertility BV (%):	-2.9/35
Fat BV (kg):	-18/55	Func Surv BV (%):	-0.1/21
Milk BV (ltr):	-52/58	SCC BV:	-0.56/48

Age	Milk (ltr)	Protein (%)	Protein (kg)	Milkfat (%)	Milkfat (kg)	Days	LW
7yr 0m	2720	3.46	94	3.70	101	105	
6yr 0m	5112	3.56	182	3.90	199	264	
5yr 0m	4639	3.39	157	4.37	203	262	
4yr 1m D	960	3.32	32	4.50	43	75	-40
3yr 0m D	1163	3.49	41	3.77	44	75	-67
2yr 0m D	998	3.36	34	4.33	43	75	171
Avg	4157	3.47	144	4.03	168	210	3 Lacts.

Traits other than production (2025)

AM	ST	MS	OO	S	W	C	RA	RW	L	US	FU	RU	FT	RT	TL	UO	DC
0	0	0	0	4	0	8	4	5	6	8	8	7	5	7	4	8	8

SOUTHWIND BONNY QUEST ET

Birth Ident: BNHY-14-1 (515584)
Breed: PA A16 G3

BW ($):	-46/89	Lwt BV (kg):	-18/63
Protein BV (kg):	4/97	Fertility BV (%):	-8.8/92
Fat BV (kg):	2/97	Func Surv BV (%):	0.7/74
Milk BV (ltr):	714/97	SCC BV:	0.28/96

PA HILL NATHAN JENNI ET

E8-8

Birth Ident: FVDV-13-15
Breed: PA A16 G3 S✓
BW ($): -187/55 PW ($): 68/87

Age	Milk (ltr)	Protein (%)	Protein (kg)	Milkfat (%)	Milkfat (kg)	Days	LW
12yr 5m	2972	3.50	104	4.87	145	305	
10yr 0m	2931	3.63	106	4.64	136	305 T	303
8yr 4m	3422	3.71	127	4.62	158	305	200
6yr 6m	2961	3.50	104	4.11	122	292	-16
5yr 3m	3510	3.47	122	4.46	157	274	204
	Plus 2 unprinted lactations						
Avg	3249	3.62	118	4.58	149	299	7 Lacts.

SOUTHWIND IVANHOTOGO

Birth Ident: BNHY-11-28 (512592)
Breed: PA A16 G3

BW ($):	-158/86	Lwt BV (kg):	-2/69
Protein BV (kg):	-14/92	Fertility BV (%):	-6.1/82
Fat BV (kg):	-9/92	Func Surv BV (%):	-0.3/54
Milk BV (ltr):	-174/93	SCC BV:	-0.67/90

SOUTHWIND Q.J. NEVINA

Birth Ident: BNHY-13-18
Breed: PA A16
BW ($): -395/45 PW ($): -593/84

Age	Milk (ltr)	Protein (%)	Protein (kg)	Milkfat (%)	Milkfat (kg)	Days	LW
5yr 0m	4716	3.61	170	4.03	190	243	-168
4yr 1m	4181	3.66	153	3.91	163	246	-149
3yr 1m	3554	3.69	131	4.17	148	224	-121
2yr 0m	3545	3.66	130	4.27	151	282	-146
	Plus 1 unprinted lactations						
Avg	3999	3.65	146	4.08	163	249	4 Lacts.

SALT SPRAY BONNY GEORGE

Birth Ident: DYNX-04-46 (505545)
Breed: PA A16 G3
BW ($): -235/97

SOUTHWIND KC QUEENET ET

Birth Ident: BNHY-04-6 EXC
Breed: PA A16 G3 S✓
BW ($): 66/76 PW ($): 730/81

11 Lacts.	Protein (%)	Protein (kg)	Milkfat (%)	Milkfat (kg)	Days
Milk 7039	3.81	268	5.10	359	255

PA HILL SPB NATHAN

Birth Ident: FVDV-07-175 (508671)
Breed: PA A16 G3
BW ($): -143/97

PA HILL LOTS JENNI ET

Birth Ident: FVDV-02-19 E8-8
Breed: PA A16
BW ($): -397/59 PW ($): -186/85

8 Lacts.	Protein (%)	Protein (kg)	Milkfat (%)	Milkfat (kg)	Days
Milk 4619	3.31	153	3.85	178	305

ASMO OMATUNTO

Overseas HB No: 000000041587/FIN (505598)
Breed: PA A16 G3
BW ($): -307/90

SOUTHWIND ISABELLE

Birth Ident: BNHY-01-32 VHC
Breed: PA A16 G3 S✓
BW ($): -139/76 PW ($): 279/89

11 Lacts.	Protein (%)	Protein (kg)	Milkfat (%)	Milkfat (kg)	Days
Milk 6195	3.70	229	5.12	317	269

SOUTHWIND Q JACK

Birth Ident: BNHY-10-40
Breed: PA A16
BW ($): -324/61

BOWENLEA GROOVY NEVINA

Birth Ident: LMHH-11-17 C5-7
Breed: PA A16
BW ($): -373/43 PW ($): -328/55

1 Lacts.	Protein (%)	Protein (kg)	Milkfat (%)	Milkfat (kg)	Days
Milk 3826	3.31	127	4.46	171	213

NZAEL

Copyright 2026 LIC. All rights reserved

N = Induced T = At least 1 Abnormal Test in this Lactation
D = Lactation details include at least one derived test

= GeneMark DNA Profiled # = Parentage Uncertain D/S ✓ = Parentage Confirmed by DNA
Indices exclude genomic information with the exception of some historical Herd BW values

11 NODDY JAGGER GREEDY

Official Publication of Livestock Improvement Corporation Limited and NZ Ayrshire Association

Internal Animal Key > **48618690**

Three Generation Pedigree

Noddy Ayrshires Limited
New Zealand

Herd Averages as at: 06/11/2026
Ancestry 100% **BW** -255/42 **PW** -146/65
PTPT HERDCODE RDFP 4 / 47124
LOCATION N129-058-205 / 7
DATE 10/11/2026

REGISTERED AYRSHIRE NODDY JAGGER GREEDY

G3 S✓D✓

Birth Ident: RDFP-25-40 **No.**
Breed: PA A16 **Sex:** FEMALE
Date of Birth: 16/09/2025 **Classification:**

BW ($):	-227/20	PW ($):	-139/8
Protein BW (kg):	-10/23	Fertility BW (%):	-9.8/17
Fat BW (kg):	-11/23	Func Surv BW (%):	0.2/14
Milk BW (ltr):	70/23	Somatic Cell BV:	-0.04/23
Lwt BW (kg):	5/14		
Overall Opinion:	0.10/13	Dairy Conformation:	-0.01/20
Udder Overall:	0.00/22		

Avg SCC at latest Lactation :

Age	Milk (ltr)	Protein (%)	Protein (kg)	Milkfat (%)	Milkfat (kg)	Days LW	Herd BW

Bull **RDFP-25-68** Mating Date **12/10/2026 RWB**

The information on this report is as recorded on the LIC MINDA database as at date of print, and LIC does not warrant the accuracy of the information provided

PA HILL QUEST JAGGER

Birth Ident: FVDV-23-87 (524426)
Breed: PA A16 G3 S✓D✓

BW ($):	-163/37		
Protein BW (kg):	-11/42		
Fat BW (kg):	-13/41		
Milk BW (ltr):	73/40		
Liveweight BW (kg):	-20/26		
Fertility BV (%):	-9.1/33		
Functional Survival BV:	0.9/27		
Somatic Cell BV:	-0.19/39		
Fat %:	4.4		
Protein %:	3.5		

PA HILL DALTON GOALY C6-6

Birth Ident: FVDV-23-4
Breed: PA A16 G3 S✓D✓

		PW ($):	-162/55
BW ($):	-298/42	Lwt BV (kg):	29/29
Protein BW (kg):	-8/46	Fertility BV (%):	-10.6/34
Fat BW (kg):	-9/47	Func Surv BV (%):	-0.5/29
Milk BV (ltr):	67/49	SCC BV:	0.10/49

Age	Milk (ltr)	Protein (%)	Protein (kg)	Milkfat (%)	Milkfat (kg)	Days LW
2yr 5m	3808	3.87	147	4.59	175	305
Avg	3808	3.87	147	4.59	175	305 1 Lacts.

Traits other than production (2025)

AM	ST	MS	OO	S	W	C	RA	RW	L	US	FU	RU	FT	RT	TL	UO	DC
7	8	8	8	4	0	6	5	5	7	7	6	6	3	6	3	6	6

SOUTHWIND BONNY QUEST ET

Birth Ident: BNHY-14-1 (515584)
Breed: PA A16 G3

BW ($):	-46/89	Lwt BV (kg):	-18/63
Protein BV (kg):	4/97	Fertility BV (%):	-8.8/92
Fat BV (kg):	2/97	Func Surv BV (%):	0.7/74
Milk BV (ltr):	714/97	SCC BV:	0.28/96

PA HILL NATHAN JENNI ET E8-8

Birth Ident: FVDV-13-15
Breed: PA A16 G3 S✓

BW ($): -187/55 PW ($): 68/87

Age	Milk (ltr)	Protein (%)	Protein (kg)	Milkfat (%)	Milkfat (kg)	Days	LW
12yr 5m	2972	3.50	104	4.87	145	305	
10yr 0m	2931	3.63	106	4.64	136	305 T	303
8yr 4m	3422	3.71	127	4.62	158	305	200
6yr 6m	2961	3.50	104	4.11	122	292	-16
5yr 3m	3510	3.47	122	4.46	157	274	204
		Plus 2 unprinted lactations					
Avg	3249	3.62	118	4.58	149	299	7 Lacts.

SANROSA DALTON ET

Birth Ident: BNNL-14-89 (515514)
Breed: PA A16 G3 S✓D✓

BW ($):	-195/96	Lwt BV (kg):	16/92
Protein BW (kg):	5/98	Fertility BV (%):	-12.7/95
Fat BW (kg):	-4/98	Func Surv BV (%):	-1.4/78
Milk BV (ltr):	434/99	SCC BV:	-0.11/98

CARMELGLEN SNAP GOALY

Birth Ident: FRQW-18-33
Breed: PA A16 G3 S✓D✓

BW ($): -387/46 PW ($): -148/78

Age	Milk (ltr)	Protein (%)	Protein (kg)	Milkfat (%)	Milkfat (kg)	Days	LW
4yr 8m	2448	3.33	82	4.25	104	267	-32
3yr 1m	4760	3.56	170	4.25	202	305 T	287
1yr 11m D	4963	3.61	179	4.70	234	305	335
Avg	4057	3.54	144	4.43	180	292	3 Lacts.

SALT SPRAY BONNY GEORGE

Birth Ident: DYNX-04-46 (505545)
Breed: PA A16 G3
BW ($): -235/97

SOUTHWIND KC QUEENET ET EXC

Birth Ident: BNHY-04-6
Breed: PA A16 G3 S✓
BW ($): 66/76 PW ($): 730/81

Milk (ltr)	Protein (%)	Protein (kg)	Milkfat (%)	Milkfat (kg)	Days
7039	3.81	268	5.10	359	255

11 Lacts.

PA HILL SPB NATHAN

Birth Ident: FVDV-07-175 (508671)
Breed: PA A16 G3
BW ($): -143/97

PA HILL LOTS JENNI ET E8-8

Birth Ident: FVDV-02-19
Breed: PA A16
BW ($): -397/59 PW ($): -186/85

Milk (ltr)	Protein (%)	Protein (kg)	Milkfat (%)	Milkfat (kg)	Days
4619	3.31	153	3.85	178	305

8 Lacts.

OJANIITYN RUMBA

Overseas HB No: 000000042644/FIN (508533)
Breed: PA A16 G3
BW ($): -240/84

SANROSA DELLA 06-128 E8-8

Birth Ident: BNNL-06-128
Breed: PA A16 G3 S✓D✓
BW ($): -199/79 PW ($): 230/89

Milk (ltr)	Protein (%)	Protein (kg)	Milkfat (%)	Milkfat (kg)	Days
8506	3.73	317	4.21	358	285

10 Lacts.

LODORE SNAPSHOT ET

Birth Ident: CHDD-09-11 (510539)
Breed: PA A16 G3 S✓D✓
BW ($): -388/94

CARMELGLEN GOALA B6-7

Birth Ident: FRQW-16-57
Breed: PA A16 G3 S✓
BW ($): -455/44 PW ($): -536/80

Milk (ltr)	Protein (%)	Protein (kg)	Milkfat (%)	Milkfat (kg)	Days
3402	3.48	119	4.12	140	222

3 Lacts.

Copyright 2026 LIC. All rights reserved

N = Induced T = At least 1 Abnormal Test in this Lactation
D = Lactation details include at least one derived test

= GeneMark DNA Profiled # = Parentage Uncertain D/S ✓ = Parentage Confirmed by DNA
Indices exclude genomic information with the exception of some historical Herd BW values

12 NODDY QUEST VIRGINIA

Official Publication of Livestock Improvement Corporation Limited and NZ Ayrshire Association

Internal Animal Key > **48639759**

Three Generation Pedigree

Noddy Ayrshires Limited
New Zealand

Herd Averages as at: 06/11/2026
Ancestry 100% **BW** -255/42 **PW** -146/65
PTPT HERDCODE RDFP 4 / 47124
LOCATION N129-058-205 / 7
DATE 10/11/2026

REGISTERED AYRSHIRE NODDY QUEST VIRGINIA

G3 S✓D✓

Birth Ident: RDFP-25-43 **No.**
Breed: PA A16 **Sex:** FEMALE
Date of Birth: 20/09/2025 **Classification:**

BW ($):	-181/35	PW ($):	-128/15
Protein BW (kg):	-10/39	Fertility BV (%):	-7.6/29
Fat BW (kg):	-10/40	Func Surv BV (%):	-0.2/24
Milk BV (ltr):	257/39	Somatic Cell BV:	-0.04/36
Lwt BV (kg):	-9/25		
Overall Opinion:	0.14/22	Dairy Conformation:	0.09/32
Udder Overall:	0.18/35		

Avg SCC at latest Lactation :

Age	Milk (ltr)	Protein (%)	Protein (kg)	Milkfat (%)	Milkfat (kg)	Days LW	Herd BW

Bull **RDFP-25-70** Mating Date **12/10/2026 RWB**

Dam is a standout in our herd.

The information on this report is as recorded on the LIC MINDA database as at date of print, and LIC does not warrant the accuracy of the information provided

SOUTHWIND BONNY QUEST ET

Birth Ident: BNHY-14-1 (515584)
Breed: PA A16 G3

BW ($):	-46/89		
Protein BW (kg):	4/97		
Fat BW (kg):	2/97		
Milk BV (ltr):	714/97		
Liveweight BV (kg):	-18/63		
Fertility BV (%):	-8.8/92		
Functional Survival BV:	0.7/74		
Somatic Cell BV:	0.28/96		
Fat %:	4.2		
Protein %:	3.4		

PA HILL EMERY VAIL

Birth Ident: FVDV-14-49
Breed: PA A16 G3 S✓

		PW ($):	-85/85
BW ($):	-318/47	Lwt BV (kg):	-1/36
Protein BW (kg):	-24/54	Fertility BV (%):	-6.3/24
Fat BW (kg):	-23/55	Func Surv BV (%):	-1.1/21
Milk BV (ltr):	-198/58	SCC BV:	-0.37/48

Age	Milk (ltr)	Protein (%)	Protein (kg)	Milkfat (%)	Milkfat (kg)	Days LW	
12yr 0m	1606	3.56	57	4.15	67	87	
11yr 1m	3707	3.38	125	3.59	133	237	
10yr 2m	3752	3.14	118	4.35	163	215	
8yr 1m	3606	3.15	114	4.06	146	305	66
6yr 0m	3908	2.94	115	3.86	151	305	125
3yr 11m	3452	3.05	105	4.10	142	305	57
2yr 2m	3013	3.15	95	4.35	131	305	119
Avg	3573	3.13	112	4.04	144	279	6 Lacts.

Traits other than production (2025)

AM	ST	MS	OO	S	W	C	RA	RW	L	US	FU	RU	FT	RT	TL	UO	DC
0	0	0	0	3	0	7	5	5	6	8	8	7	6	7	5	7	7

SALT SPRAY BONNY GEORGE

Birth Ident: DYNX-04-46 (505545)
Breed: PA A16 G3

BW ($):	-235/97	Lwt BV (kg):	-6/90
Protein BW (kg):	-10/99	Fertility BV (%):	-12.6/97
Fat BV (kg):	-18/99	Func Surv BV (%):	0.3/88
Milk BV (ltr):	101/99	SCC BV:	-0.63/98

SOUTHWIND KC QUEENET ET EXC

Birth Ident: BNHY-04-6
Breed: PA A16 G3 S✓

BW ($): 66/76 PW ($): 730/81

Age	Milk (ltr)	Protein (%)	Protein (kg)	Milkfat (%)	Milkfat (kg)	Days	LW
13yr 2m	5673	3.72	211	4.50	255	218	335
12yr 2m	2540	3.68	93	4.71	120	87	290
11yr 3m	6884	3.76	259	5.18	357	203	515
10yr 0m	8405	3.89	327	5.06	426	261	569
9yr 0m	6999	3.60	252	5.23	366	243	445
		Plus 9 unprinted lactations					
Avg	7039	3.81	268	5.10	359	255	11 Lacts.

PA HILL BRODY EMERY ET

Birth Ident: FVDV-10-362
Breed: PA A16 G3 S✓D✓

BW ($):	-360/56	Lwt BV (kg):	30/41
Protein BV (kg):	-21/62	Fertility BV (%):	-3.4/49
Fat BV (kg):	-24/63	Func Surv BV (%):	-1.5/41
Milk BV (ltr):	-148/65	SCC BV:	-0.40/59

COURTLEIGH CREAM VAIL

Birth Ident: XYT-09-26
Breed: PA A16

BW ($): -385/45 PW ($): -270/83

Age	Milk (ltr)	Protein (%)	Protein (kg)	Milkfat (%)	Milkfat (kg)	Days	LW
5yr 0m	4456	3.36	150	4.33	193	259	139
3yr 3m	2887	3.47	100	4.30	124	302	-22
2yr 4m	2378	3.16	75	4.16	99	198	-69
		Plus 3 unprinted lactations					
Avg	3240	3.35	108	4.28	139	253	3 Lacts.

GOLDWYN FOLLY SULTAN

Birth Ident: WGR-96-6 (500599)
Breed: PA A16 G2
BW ($): -430/92

KITEROA BONNY GLUCOSE EX3

Birth Ident: MVV-98-6
Breed: PA A16
BW ($): -331/66 PW ($): -136/87

Milk (ltr)	Protein (%)	Protein (kg)	Milkfat (%)	Milkfat (kg)	Days
5614	3.52	198	3.91	220	270

9 Lacts.

KILFENNAN CHALLENGE

Birth Ident: DVLX-98-35 (61772)
Breed: PA A16 G3 S✓D✓
BW ($): -282/99

SOUTHWIND BO QANTAS EXC

Birth Ident: BNHY-91-25
Breed: PA A16
BW ($): -312/72 PW ($): 296/84

Milk (ltr)	Protein (%)	Protein (kg)	Milkfat (%)	Milkfat (kg)	Days
6744	3.77	254	4.91	331	243

7 Lacts.

CARMELGLEN BRODY

Birth Ident: FRQW-03-58 (504534)
Breed: PA A16 G3 S✓D✓
BW ($): -196/99

CEDAR LAKE ELIZABETH ET EX2

Birth Ident: BHMF-00-18
Breed: PA A16 G3 S✓
BW ($): -340/76 PW ($): 30/88

Milk (ltr)	Protein (%)	Protein (kg)	Milkfat (%)	Milkfat (kg)	Days
6139	3.60	221	4.63	284	268

10 Lacts.

KITEROA CREAM ALEX ET

Birth Ident: MVV-04-3 (505592)
Breed: PA A16 G2
BW ($): -363/72

COURTLEIGH ETRONI VALLA VHC

Birth Ident: XYT-06-12
Breed: PA A16
BW ($): -403/47 PW ($): -333/69

Milk (ltr)	Protein (%)	Protein (kg)	Milkfat (%)	Milkfat (kg)	Days
4515	3.13	141	3.54	160	243

1 Lacts.

Copyright 2026 LIC. All rights reserved

N = Induced T = At least 1 Abnormal Test in this Lactation
D = Lactation details include at least one derived test

= GeneMark DNA Profiled # = Parentage Uncertain D/S ✓ = Parentage Confirmed by DNA
Indices exclude genomic information with the exception of some historical Herd BW values

13 NODDY IZIAH DEDE

Official Publication of Livestock Improvement Corporation Limited and NZ Ayrshire Association

Internal Animal Key > **49090052**

Three Generation Pedigree

Noddy Ayrshires Limited
New Zealand

Herd Averages as at: 06/11/2026
Ancestry 100% **BW** -255/42 **PW** -146/65

PTPT HERDCODE RDFP 4 / 47124
LOCATION N129-058-205 / 7
DATE 10/11/2026

REGISTERED AYRSHIRE
NODDY IZIAH DEDE

Birth Ident: RDFP-26-3 **No.**
Breed: **PA A16** **Sex: FEMALE**
Date of Birth: **12/07/2026** Classification:

BW ($):	**-72/17**	PW ($):	**-7/8**
Protein BW (kg):	**-2/20**	Fertility BW (%):	**-6.6/14**
Fat BW (kg):	**4/21**	Func Surv BW (%):	**0.4/8**
Milk BW (ltr):	**298/21**	Somatic Cell BW:	**-0.12/18**
Lwt BW (kg):	**2/11**		
Overall Opinion:	**0.06/9**	Dairy Conformation:	**0.04/13**
Udder Overall:	**0.11/14**		

Avg SCC at latest Lactation :

Age	Milk (ltr)	Protein (%)	Protein (kg)	Milkfat (%)	Milkfat (kg)	Days LW	Herd BW

Bull Mating Date

The information on this report is as recorded on the LIC MINDA database as at date of print, and LIC does not warrant the accuracy of the information provided

PA HILL STERLING IZIAH

Birth Ident: FVDV-23-83
Breed: **PA A16** G3 S✓D✓

BW ($):	**-92/38**
Protein BW (kg):	**-1/41**
Fat BW (kg):	**7/41**
Milk BW (ltr):	**288/41**
Liveweight BW (kg):	**7/30**
Fertility BW (%):	**-8.2/33**
Functional Survival BV:	**1.1/23**
Somatic Cell BV:	**0.20/39**
Fat %:	**4.6**
Protein %:	**3.5**

NODDY VEGAS DANA

Birth Ident: RDFP-24-55
Breed: **PA A16** G3 S✓D✓

		PW ($):	**31/40**
BW ($):	**-92/30**	Lwt BW (kg):	**-3/14**
Protein BW (kg):	**-8/38**	Fertility BW (%):	**-5.0/21**
Fat BW (kg):	**-1/39**	Func Surv BW (%):	**-0.3/11**
Milk BW (ltr):	**187/42**	SCC BV:	**-0.39/32**

Age	Milk (ltr)	Protein (%)	Protein (kg)	Milkfat (%)	Milkfat (kg)	Days LW	
1yr 9m	**2091**	**3.39**	**71**	**4.70**	**98**	**130**	
Avg	**2091**	**3.39**	**71**	**4.70**	**98**	**130**	**1 Lacts.**

KAURI STERLING

Birth Ident: DKVH-17-12 (518501)
Breed: **PA A16** G3 S✓D✓

BW ($):	**6/91**	Lwt BW (kg):	**31/77**
Protein BW (kg):	**8/96**	Fertility BW (%):	**-7.5/89**
Fat BW (kg):	**26/96**	Func Surv BW (%):	**1.2/62**
Milk BW (ltr):	**427/97**	SCC BV:	**0.82/95**

PA HILL ISAK IRMA

Birth Ident: FVDV-15-155
Breed: **PA A16** G3 S✓D✓
BW ($): **-190/58** PW ($): **-53/86**

Age	Milk (ltr)	Protein (%)	Protein (kg)	Milkfat (%)	Milkfat (kg)	Days	LW	
10yr 11m	**240**	**3.54**	**9**	**3.42**	**8**	**25**		
9yr 9m	**3024**	**3.23**	**98**	**3.85**	**116**	**281**		
7yr 5m	**3116**	**3.31**	**103**	**3.89**	**121**	**305 T**	**47**	
5yr 9m	**3873**	**3.26**	**126**	**3.63**	**141**	**305**	**101**	
3yr 9m	**3350**	**3.34**	**112**	**3.71**	**124**	**292**	**52**	
			Plus 1 unprinted lactations					
Avg	**3408**	**3.31**	**113**	**3.83**	**130**	**298**	**5 Lacts.**	

PA HILL SONIC VEGAS

Birth Ident: FVDV-21-254 (522694)
Breed: **PA A16** G3 S✓D✓

BW ($):	**88/68**	Lwt BW (kg):	**-15/40**
Protein BW (kg):	**12/82**	Fertility BW (%):	**-4.7/58**
Fat BW (kg):	**10/83**	Func Surv BW (%):	**0.2/30**
Milk BW (ltr):	**807/86**	SCC BV:	**-0.41/76**

PA HILL JAMES DELLA

Birth Ident: FVDV-21-246
Breed: **PA A16** G3 S✓
BW ($): **-224/37** PW ($): **-116/72**

Age	Milk (ltr)	Protein (%)	Protein (kg)	Milkfat (%)	Milkfat (kg)	Days	LW
4yr 11m	**698**	**3.45**	**24**	**4.34**	**30**	**31**	
3yr 9m	**3714**	**3.73**	**138**	**4.57**	**170**	**253**	
2yr 10m	**3695**	**3.70**	**137**	**4.45**	**165**	**247**	
Avg	**3704**	**3.71**	**138**	**4.51**	**167**	**250**	**2 Lacts.**

SOUTHWIND JACKS QUINTIN
Birth Ident: BNHY-10-50 (511597)
Breed: **PA A16** G3 S✓D✓ BW ($): **-64/99**

LODORE CARTERS SNOW ET
Birth Ident: CHDD-10-5
Breed: **PA A16** G3 S✓D✓
BW ($): **-170/76** PW ($): **342/87**

6 Lacts. Milk	Protein (%)	Protein (kg)	Milkfat (%)	Milkfat (kg)	Days
4661	**3.88**	**181**	**4.77**	**222**	**245**

SOUTHWIND ED'S ISAK
Birth Ident: BNHY-13-20 (514626)
Breed: **PA A16** G3 S✓ BW ($): **-247/84**

PA HILL ASTUTE IRMA ET
Birth Ident: FVDV-12-65
Breed: **PA A16** G3 S✓D✓
BW ($): **-105/69** PW ($): **241/89**

6 Lacts. Milk	Protein (%)	Protein (kg)	Milkfat (%)	Milkfat (kg)	Days
4178	**3.31**	**138**	**4.20**	**175**	**294**

IWA SUPER SONIC
Birth Ident: BNNL-14-9260 (515503)
Breed: **PA A16** G3 S✓D✓ BW ($): **-33/98**

PA HILL NORMAN VELCRO ET
Birth Ident: FVDV-15-31 E8-8
Breed: **PA A16** G3 S✓D✓
BW ($): **-58/56** PW ($): **228/87**

6 Lacts. Milk	Protein (%)	Protein (kg)	Milkfat (%)	Milkfat (kg)	Days
4482	**3.27**	**147**	**3.56**	**160**	**304**

PA HILL INKARI JAMES
Birth Ident: FVDV-16-363
Breed: **PA A16** G3 S✓D✓ BW ($): **-193/65**

KIRI VALE GBEAR DEL
Birth Ident: BHBV-18-1
Breed: **PA A16**
BW ($): **-314/42** PW ($): **-260/81**

3 Lacts. Milk	Protein (%)	Protein (kg)	Milkfat (%)	Milkfat (kg)	Days
2407	**3.54**	**85**	**4.15**	**100**	**240**

Copyright 2026 LIC. All rights reserved

N = Induced T = At least 1 Abnormal Test in this Lactation
D = Lactation details include at least one derived test

= GeneMark DNA Profiled # = Parentage Uncertain D/S ✓ = Parentage Confirmed by DNA
Indices exclude genomic information with the exception of some historical Herd BW values

14 NODDY IZIAH GEOGIA

Official Publication of Livestock Improvement Corporation Limited and NZ Ayrshire Association

Internal Animal Key > **49110059**

Three Generation Pedigree

Noddy Ayrshires Limited
New Zealand

Herd Averages as at: 06/11/2026
Ancestry 100% **BW** -255/42 **PW** -146/65

PTPT HERDCODE RDFP 4 / 47124
LOCATION N129-058-205 / 7
DATE 10/11/2026

REGISTERED AYRSHIRE
NODDY IZIAH GEOGIA

Birth Ident: RDFP-26-7 **No.**
Breed: **PA A16** **Sex: FEMALE**
Date of Birth: **15/07/2026** Classification:

BW ($):	**-134/14**	PW ($):	**-59/6**
Protein BW (kg):	**-4/15**	Fertility BW (%):	**-8.2/13**
Fat BW (kg):	**2/16**	Func Surv BW (%):	**0.9/9**
Milk BW (ltr):	**196/16**	Somatic Cell BV:	**-0.05/15**
Lwt BW (kg):	**20/11**		
Overall Opinion:	**0.14/9**	Dairy Conformation:	**0.18/13**
Udder Overall:	**0.19/15**		

Avg SCC at latest Lactation :

Age	Milk (ltr)	Protein (%)	Protein (kg)	Milkfat (%)	Milkfat (kg)	Days LW	Herd BW

Bull Mating Date

The information on this report is as recorded on the LIC MINDA database as at date of print, and LIC does not warrant the accuracy of the information provided

PA HILL STERLING IZIAH

Birth Ident: FVDV-23-83
Breed: **PA A16** G3 S✓D✓

BW ($):	**-92/38**
Protein BW (kg):	**-1/41**
Fat BW (kg):	**7/41**
Milk BW (ltr):	**288/41**
Liveweight BW (kg):	**7/30**
Fertility BW (%):	**-8.2/33**
Functional Survival BV:	**1.1/23**
Somatic Cell BV:	**0.20/39**
Fat %:	**4.6**
Protein %:	**3.5**

NODDY KIWI GIANA

Birth Ident: RDFP-24-58
Breed: **PA A16** G3 S✓D✓

		PW ($):	**-109/8**
BW ($):	**-175/19**	Lwt BW (kg):	**33/15**
Protein BW (kg):	**-7/20**	Fertility BW (%):	**-8.2/18**
Fat BW (kg):	**-2/21**	Func Surv BW (%):	**0.7/13**
Milk BW (ltr):	**103/21**	SCC BV:	**-0.31/19**

Age	Milk (ltr)	Protein (%)	Protein (kg)	Milkfat (%)	Milkfat (kg)	Days LW

KAURI STERLING

Birth Ident: DKVH-17-12 (518501)
Breed: **PA A16** G3 S✓D✓

BW ($):	**6/91**	Lwt BW (kg):	**31/77**
Protein BW (kg):	**8/96**	Fertility BW (%):	**-7.5/89**
Fat BW (kg):	**26/96**	Func Surv BW (%):	**1.2/62**
Milk BW (ltr):	**427/97**	SCC BV:	**0.82/95**

PA HILL ISAK IRMA

Birth Ident: FVDV-15-155
Breed: **PA A16** G3 S✓D✓
BW ($): **-190/58** PW ($): **-53/86**

Age	Milk (ltr)	Protein (%)	Protein (kg)	Milkfat (%)	Milkfat (kg)	Days	LW	
10yr 11m	**240**	**3.54**	**9**	**3.42**	**8**	**25**		
9yr 9m	**3024**	**3.23**	**98**	**3.85**	**116**	**281**		
7yr 5m	**3116**	**3.31**	**103**	**3.89**	**121**	**305 T**	**47**	
5yr 9m	**3873**	**3.26**	**126**	**3.63**	**141**	**305**	**101**	
3yr 9m	**3350**	**3.34**	**112**	**3.71**	**124**	**292**	**52**	
			Plus 1 unprinted lactations					
Avg	**3408**	**3.31**	**113**	**3.83**	**130**	**298**	**5 Lacts.**	

LODORE WHITE KIWI

Birth Ident: CHDD-22-164 (524427)
Breed: **PA A16** G3 S✓D✓

BW ($):	**-146/34**	Lwt BW (kg):	**50/27**
Protein BW (kg):	**-6/37**	Fertility BW (%):	**-6.0/28**
Fat BW (kg):	**4/38**	Func Surv BW (%):	**1.0/19**
Milk BW (ltr):	**41/40**	SCC BV:	**-0.10/35**

PA HILL SONIC GOOD

Birth Ident: FVDV-22-176
Breed: **PA A16** G3 S✓
BW ($): **-209/39** PW ($): **-123/16**

Age	Milk (ltr)	Protein (%)	Protein (kg)	Milkfat (%)	Milkfat (kg)	Days	LW

SOUTHWIND JACKS QUINTIN
Birth Ident: BNHY-10-50 (511597)
Breed: **PA A16** G3 S✓D✓ BW ($): **-64/99**

LODORE CARTERS SNOW ET
Birth Ident: CHDD-10-5
Breed: **PA A16** G3 S✓D✓
BW ($): **-170/76** PW ($): **342/87**

6 Lacts. Milk	Protein (%)	Protein (kg)	Milkfat (%)	Milkfat (kg)	Days
4661	**3.88**	**181**	**4.77**	**222**	**245**

SOUTHWIND ED'S ISAK
Birth Ident: BNHY-13-20 (514626)
Breed: **PA A16** G3 S✓ BW ($): **-247/84**

PA HILL ASTUTE IRMA ET
Birth Ident: FVDV-12-65
Breed: **PA A16** G3 S✓D✓
BW ($): **-105/69** PW ($): **241/89**

6 Lacts. Milk	Protein (%)	Protein (kg)	Milkfat (%)	Milkfat (kg)	Days
4178	**3.31**	**138**	**4.20**	**175**	**294**

TE MATAI CHESTER
Birth Ident: DVNJ-19-99 (520512)
Breed: **PA A16** G3 S✓D✓ BW ($): **-94/65**

LODORE DANS DANCER
Birth Ident: CHDD-18-110 E8-8
Breed: **PA A16** G3 S✓D✓
BW ($): **-95/58** PW ($): **94/95**

6 Lacts. Milk	Protein (%)	Protein (kg)	Milkfat (%)	Milkfat (kg)	Days
5947	**3.36**	**200**	**4.78**	**285**	**278**

IWA SUPER SONIC
Birth Ident: BNNL-14-9260 (515503)
Breed: **PA A16** G3 S✓D✓ BW ($): **-33/98**

PA HILL LOTS GOODIE
Birth Ident: FVDV-13-53 E8-8
Breed: **PA A16** G3 S✓
BW ($): **-383/51** PW ($): **16/87**

7 Lacts. Milk	Protein (%)	Protein (kg)	Milkfat (%)	Milkfat (kg)	Days
4116	**3.33**	**137**	**3.66**	**151**	**283**

Copyright 2026 LIC. All rights reserved

N = Induced T = At least 1 Abnormal Test in this Lactation
D = Lactation details include at least one derived test

= GeneMark DNA Profiled # = Parentage Uncertain D/S ✓ = Parentage Confirmed by DNA
Indices exclude genomic information with the exception of some historical Herd BW values

15 NODDY STERLING SALAD

DAM OF LOT 15



Official Publication of Livestock Improvement Corporation Limited and NZ Ayrshire Association

Internal Animal Key > **50040150**

Three Generation Pedigree

Noddy Ayrshires Limited
New Zealand

Herd Averages as at: 06/11/2026
Ancestry 100% **BW** -255/42 **PW** -146/65

PTPT HERDCODE RDFP 4 / 47124
LOCATION N129-058-205 / 7
DATE 10/11/2026

REGISTERED AYRSHIRE NODDY STERLING SALAD

Birth Ident: RDFP-26-71 **No.**
Breed: **PA A16** **Sex: FEMALE**
Date of Birth: **30/09/2026** Classification:

BW ($):	**-244/33**	PW ($):	**-167/14**
Protein BV (kg):	**-6/36**	Fertility BV (%):	**-8.0/30**
Fat BV (kg):	**-2/37**	Func Surv BV (%):	**0.7/21**
Milk BV (ltr):	**202/38**	Somatic Cell BV:	**0.52/36**
Lwt BV (kg):	**41/24**		
Overall Opinion:	**0.09/22**	Dairy Conformation:	**0.32/33**
Udder Overall:	**0.15/35**		

Avg SCC at latest Lactation :

Age	Milk (ltr)	Protein (%)	Protein (kg)	Milkfat (%)	Milkfat (kg)	Days LW	Herd BW

Bull Mating Date

The information on this report is as recorded on the LIC MINDA database as at date of print, and LIC does not warrant the accuracy of the information provided

KAURI STERLING

Birth Ident: DKVH-17-12 (518501)
Breed: **PA A16** G3 S✓D✓

BW ($):	**6/91**
Protein BV (kg):	**8/96**
Fat BV (kg):	**26/96**
Milk BV (ltr):	**427/97**
Liveweight BV (kg):	**31/77**
Fertility BV (%):	**-7.5/89**
Functional Survival BV:	**1.2/62**
Somatic Cell BV:	**0.82/95**
Fat %:	**4.9**
Protein %:	**3.6**

CLEARVIEW TITAN SHANDY

Birth Ident: JPHV-21-72
Breed: **PA A16** G3 S✓D✓

		PW ($):	**-323/74**
BW ($):	**-494/40**	Lwt BV (kg):	**51/17**
Protein BV (kg):	**-22/48**	Fertility BV (%):	**-8.5/30**
Fat BV (kg):	**-29/49**	Func Surv BV (%):	**0.2/24**
Milk BV (ltr):	**-29/52**	SCC BV:	**0.22/47**

Age	Milk (ltr)	Protein (%)	Protein (kg)	Milkfat (%)	Milkfat (kg)	Days LW	
5yr 1m	**1000**	**3.34**	**33**	**2.89**	**29**	**50**	
3yr 11m	**4046**	**3.57**	**144**	**4.22**	**171**	**278**	
1yr 11m	**1869**	**3.54**	**66**	**4.27**	**80**	**242**	**-36**
Avg	**2958**	**3.56**	**105**	**4.23**	**125**	**260**	**2 Lacts.**

Traits other than production (2025)

AM	ST	MS	OO	S	W	C	RA	RW	L	US	FU	RU	FT	RT	TL	UO	DC
0	0	0	0	7	0	7	5	7	6	7	8	7	5	6	4	7	7

SOUTHWIND JACKS QUINTIN

Birth Ident: BNHY-10-50 (511597)
Breed: **PA A16** G3 S✓D✓

BW ($):	**-64/99**	Lwt BV (kg):	**-2/97**
Protein BV (kg):	**-14/99**	Fertility BV (%):	**6.3/99**
Fat BV (kg):	**-5/99**	Func Surv BV (%):	**4.4/94**
Milk BV (ltr):	**39/99**	SCC BV:	**-0.23/99**

LODORE CARTERS SNOW ET

Birth Ident: CHDD-10-5
Breed: **PA A16** G3 S✓D✓
BW ($): **-170/76** PW ($): **342/87**

Age	Milk (ltr)	Protein (%)	Protein (kg)	Milkfat (%)	Milkfat (kg)	Days	LW
8yr 2m	**4400**	**4.08**	**180**	**5.18**	**228**	**259 T**	**340**
7yr 0m	**4257**	**3.82**	**163**	**4.73**	**201**	**270**	**235**
6yr 0m	**4234**	**4.04**	**171**	**4.75**	**201**	**260**	**231**
5yr 0m	**5334**	**3.96**	**211**	**4.48**	**239**	**263**	**377**
3yr 0m	**4440**	**3.64**	**161**	**4.45**	**198**	**225**	**483**
Plus 1 unprinted lactations							
Avg	**4661**	**3.88**	**181**	**4.77**	**222**	**245**	**6 Lacts.**

Southwind Titan

Birth Ident: BNHY-18-18 (519722)
Breed: **PA A16** G3 S✓D✓

BW ($):	**-708/79**	Lwt BV (kg):	**87/53**
Protein BV (kg):	**-22/88**	Fertility BV (%):	**-9.5/74**
Fat BV (kg):	**-45/88**	Func Surv BV (%):	**0.0/52**
Milk BV (ltr):	**118/90**	SCC BV:	**0.45/86**

CLEAR VIEW SOUTHERN ROSE

Birth Ident: TDTB-19-2
Breed: **PA A16** G3 S✓D✓
BW ($): **-376/37** PW ($): **-293/41**

Age	Milk (ltr)	Protein (%)	Protein (kg)	Milkfat (%)	Milkfat (kg)	Days	LW
1yr 10m D	**1164**	**3.53**	**41**	**4.86**	**57**	**120**	**13**
Plus 1 unprinted lactations							
Avg	**1164**	**3.53**	**41**	**4.86**	**57**	**120**	**1 Lacts.**

PA HILL BLAZE JACK ET

Birth Ident: FVDV-07-157
Breed: **PA A16** G1 S✓ BW ($): **-290/71**

SOUTHWIND KC QUEENET ET

Birth Ident: BNHY-04-6 EXC
Breed: **PA A16** G3 S✓
BW ($): **66/76** PW ($): **730/81**

11 Lacts.	Protein		Milkfat		
Milk	(%)	(kg)	(%)	(kg)	Days
7039	**3.81**	**268**	**5.10**	**359**	**255**

SEMAYR GREENLANE CARTER

Birth Ident: KWMX-04-280 (505565)
Breed: **PA A16** G3 S✓D✓ BW ($): **-296/90**

LODORE JULLI SNOWIE S3A

Birth Ident: CHDD-03-17 VHC
Breed: **SA A15** G3 S✓
BW ($): **-274/90** PW ($): **86/92**

7 Lacts.	Protein		Milkfat		
Milk	(%)	(kg)	(%)	(kg)	Days
5928	**3.67**	**218**	**4.18**	**248**	**286**

PALMYRA TRI STAR BURDETTE ET

Overseas HB No: 000100419568/USA (510573)
Breed: **PA A16** G3 BW ($): **-675/96**

SOUTHWIND DW QUEENAS

Birth Ident: BNHY-14-5
Breed: **PA A16** G3
BW ($): **-424/55** PW ($): **146/66**

5 Lacts.	Protein		Milkfat		
Milk	(%)	(kg)	(%)	(kg)	Days
7214	**3.49**	**252**	**4.22**	**304**	**271**

SOUTHWIND MASTER QUEST

Birth Ident: BNHY-16-27 (524421)
Breed: **PA A16** G3 S✓ BW ($): **-349/68**

SOUTHWIND OMA SHYQUEEN ET

Birth Ident: BNHY-15-13
Breed: **PA A16** G3 S✓
BW ($): **-436/52** PW ($): **-354/86**

5 Lacts.	Protein		Milkfat		
Milk	(%)	(kg)	(%)	(kg)	Days
7359	**3.48**	**256**	**3.83**	**282**	**277**

NZAEL

Copyright 2026 LIC. All rights reserved

N = Induced T = At least 1 Abnormal Test in this Lactation
D = Lactation details include at least one derived test

= GeneMark DNA Profiled # = Parentage Uncertain D/S ✓ = Parentage Confirmed by DNA
Indices exclude genomic information with the exception of some historical Herd BW values

16 NODDY STERLING RIZZO

Official Publication of Livestock Improvement Corporation Limited and NZ Ayrshire Association

Internal Animal Key > **49789477**

Three Generation Pedigree

Noddy Ayrshires Limited
New Zealand

Herd Averages as at: 06/11/2026
Ancestry 100% **BW** -255/42 **PW** -146/65
PTPT HERDCODE RDFP 4 / 47124
LOCATION N129-058-205 / 7
DATE 10/11/2026

REGISTERED AYRSHIRE
NODDY STERLING RIZZO

Birth Ident: RDFP-26-52 **No.**
Breed: PA A16 **Sex:** FEMALE
Date of Birth: 29/08/2026 **Classification:**

BW ($):	-49/34	PW ($):	32/14
Protein BW (kg):	6/37	Fertility BW (%):	-7.5/31
Fat BW (kg):	12/37	Func Surv BW (%):	0.2/22
Milk BW (ltr):	404/38	Somatic Cell BV:	0.21/37
Lwt BW (kg):	18/27		
Overall Opinion:	0.03/24	Dairy Conformation:	0.14/31
Udder Overall:	-0.05/32		

Avg SCC at latest Lactation :

Age	Milk (ltr)	Protein (%)	Protein (kg)	Milkfat (%)	Milkfat (kg)	Days LW	Herd BW

Bull Mating Date

Love the dam of this one, note her PW

The information on this report is as recorded on the LIC MINDA database as at date of print, and LIC does not warrant the accuracy of the information provided

KAURI STERLING
Birth Ident: DKVH-17-12 (518501)
Breed: PA A16 G3 S✓D✓

BW ($):	6/91
Protein BV (kg):	8/96
Fat BV (kg):	26/96
Milk BV (ltr):	427/97
Liveweight BV (kg):	31/77
Fertility BV (%):	-7.5/89
Functional Survival BV:	1.2/62
Somatic Cell BV:	0.82/95
Fat %:	4.9
Protein %:	3.6

PA HILL DALTON ROSIE
Birth Ident: FVDV-22-120
Breed: PA A16 G3 S✓

		PW ($):	235/69
BW ($):	-104/43	Lwt BV (kg):	5/30
Protein BV (kg):	3/49	Fertility BV (%):	-7.4/33
Fat BV (kg):	-3/50	Func Surv BV (%):	-0.8/25
Milk BV (ltr):	378/53	SCC BV:	-0.38/50

Age	Milk (ltr)	Protein (%)	Protein (kg)	Milkfat (%)	Milkfat (kg)	Days LW
4yr 1m	1929	3.88	75	4.13	80	82
3yr 0m	4851	3.92	190	4.39	213	294
Avg	4851	3.92	190	4.39	213	294

1 Lacts.

Traits other than production (2025)

AM	ST	MS	OO	S	W	C	RA	RW	L	US	FU	RU	FT	RT	TL	UO	DC
7	6	7	7	6	0	8	5	7	6	7	6	7	4	5	3	6	8

SOUTHWIND JACKS QUINTIN
Birth Ident: BNHY-10-50 (511597)
Breed: PA A16 G3 S✓D✓

BW ($):	-64/99	Lwt BV (kg):	-2/97
Protein BV (kg):	-14/99	Fertility BV (%):	6.3/99
Fat BV (kg):	-5/99	Func Surv BV (%):	4.4/94
Milk BV (ltr):	39/99	SCC BV:	-0.23/99

LODORE CARTERS SNOW ET
Birth Ident: CHDD-10-5
Breed: PA A16 G3 S✓D✓

BW ($): -170/76 PW ($): 342/87

Age	Milk (ltr)	Protein (%)	Protein (kg)	Milkfat (%)	Milkfat (kg)	Days	LW
8yr 2m	4400	4.08	180	5.18	228	259 T	340
7yr 0m	4257	3.82	163	4.73	201	270	235
6yr 0m	4234	4.04	171	4.75	201	260	231
5yr 0m	5334	3.96	211	4.48	239	263	377
3yr 0m	4440	3.64	161	4.45	198	225	483
		Plus 1 unprinted lactations					
Avg	4661	3.88	181	4.77	222	245	6 Lacts.

SANROSA DALTON ET
Birth Ident: BNNL-14-89 (515514)
Breed: PA A16 G3 S✓D✓

BW ($):	-195/96	Lwt BV (kg):	16/92
Protein BV (kg):	5/98	Fertility BV (%):	-12.7/95
Fat BV (kg):	-4/98	Func Surv BV (%):	-1.4/78
Milk BV (ltr):	434/99	SCC BV:	-0.11/98

WAERENGA SONIC ROSETHORN
Birth Ident: GGF-13-117
Breed: PA A16 G3 S✓

BW ($): -168/45 PW ($): 11/86

Age	Milk (ltr)	Protein (%)	Protein (kg)	Milkfat (%)	Milkfat (kg)	Days	LW
8yr 10m	3055	3.52	107	4.18	128	305	166
7yr 2m	3372	3.45	116	4.09	138	305	77
5yr 3m	2954	3.57	105	4.34	128	305	95
4yr 0m D	3819	3.64	139	3.95	151	304	99
2yr 11m D	3980	3.64	145	4.03	161	208	165
		Plus 1 unprinted lactations					
Avg	3408	3.60	123	4.13	141	279	6 Lacts.

PA HILL BLAZE JACK ET
Birth Ident: FVDV-07-157
Breed: PA A16 G1 S✓
BW ($): -290/71

SOUTHWIND KC QUEENET ET
Birth Ident: BNHY-04-6 EXC
Breed: PA A16 G3 S✓
BW ($): 66/76 PW ($): 730/81

11 Lacts.	Protein		Milkfat		
Milk	(%)	(kg)	(%)	(kg)	Days
7039	3.81	268	5.10	359	255

SEMAYR GREENLANE CARTER
Birth Ident: KWMX-04-280 (505565)
Breed: PA A16 G3 S✓D✓
BW ($): -296/90

LODORE JULLI SNOWIE S3A
Birth Ident: CHDD-03-17 VHC
Breed: SA A15 G3 S✓
BW ($): -274/90 PW ($): 86/92

7 Lacts.	Protein		Milkfat		
Milk	(%)	(kg)	(%)	(kg)	Days
5928	3.67	218	4.18	248	286

OJANIITYN RUMBA
Overseas HB No: 000000042644/FIN (508533)
Breed: PA A16 G3
BW ($): -240/84

SANROSA DELLA 06-128
Birth Ident: BNNL-06-128 E8-8
Breed: PA A16 G3 S✓D✓
BW ($): -199/79 PW ($): 230/89

10 Lacts.	Protein		Milkfat		
Milk	(%)	(kg)	(%)	(kg)	Days
8506	3.73	317	4.21	358	285

WAERENGA BRACE SONIC
Birth Ident: GGF-11-96 (512663)
Breed: PA A16 G3 S✓D✓
BW ($): -253/91

WAERENGA RAMBO ROSETHORN
Birth Ident: GGF-09-91 B6-7
Breed: PA A16
BW ($): -246/43 PW ($): -299/86

6 Lacts.	Protein		Milkfat		
Milk	(%)	(kg)	(%)	(kg)	Days
5138	3.56	147	4.40	182	258

Copyright 2026 LIC. All rights reserved

N = Induced T = At least 1 Abnormal Test in this Lactation
D = Lactation details include at least one derived test

= GeneMark DNA Profiled # = Parentage Uncertain D/S ✓ = Parentage Confirmed by DNA
Indices exclude genomic information with the exception of some historical Herd BW values

17 NODDY JAGGER SUSIE

Official Publication of Livestock Improvement Corporation Limited and NZ Ayrshire Association

Internal Animal Key > **49900177**

Three Generation Pedigree

Noddy Ayrshires Limited
New Zealand

Herd Averages as at: 06/11/2026
Ancestry 100% **BW** -255/42 **PW** -146/65
PTPT HERDCODE RDFP 4 / 47124
LOCATION N129-058-205 / 7
DATE 10/11/2026

REGISTERED AYRSHIRE
NODDY JAGGER SUSIE

Birth Ident: RDFP-26-62 **No.**
Breed: PA A16 **Sex:** FEMALE
Date of Birth: 10/09/2026 **Classification:**

BW ($):	-189/22	PW ($):	-116/9
Protein BV (kg):	-10/26	Fertility BV (%):	-8.9/19
Fat BV (kg):	-11/25	Func Surv BV (%):	0.4/16
Milk BV (ltr):	57/25	Somatic Cell BV:	-0.06/23
Lwt BV (kg):	-11/14		
Overall Opinion:	0.12/15	Dairy Conformation:	-0.06/21
Udder Overall:	-0.01/25		

Avg SCC at latest Lactation :

Age	Milk (ltr)	Protein (%)	Protein (kg)	Milkfat (%)	Milkfat (kg)	Days LW	Herd BW

Bull Mating Date

The information on this report is as recorded on the LIC MINDA database as at date of print, and LIC does not warrant the accuracy of the information provided

PA HILL QUEST JAGGER
Birth Ident: FVDV-23-87 (524426)
Breed: PA A16 G3 S✓D✓

BW ($):	-163/37
Protein BV (kg):	-11/42
Fat BV (kg):	-13/41
Milk BV (ltr):	73/40
Liveweight BV (kg):	-20/26
Fertility BV (%):	-9.1/33
Functional Survival BV:	0.9/27
Somatic Cell BV:	-0.19/39
Fat %:	4.4
Protein %:	3.5

WAIRERE DCON STARDUST
Birth Ident: FXHN-19-42
Breed: PA A16

		PW ($):	-214/84
BW ($):	-227/50	Lwt BV (kg):	-3/31
Protein BV (kg):	-10/56	Fertility BV (%):	-8.6/42
Fat BV (kg):	-10/57	Func Surv BV (%):	-0.1/37
Milk BV (ltr):	41/58	SCC BV:	0.06/52

Age	Milk (ltr)	Protein (%)	Protein (kg)	Milkfat (%)	Milkfat (kg)	Days LW
7yr 1m	1197	3.59	43	3.03	36	70
6yr 1m	3610	3.61	130	4.46	161	238
5yr 0m	4604	3.52	162	4.72	217	266
3yr 1m	4018	3.42	137	4.53	182	300 212
2yr 1m	2188	3.50	77	5.05	111	216 138
Avg	3605	3.51	127	4.65	168	255

4 Lacts.

Traits other than production (2025)

AM	ST	MS	OO	S	W	C	RA	RW	L	US	FU	RU	FT	RT	TL	UO	DC
0	0	0	0	3	0	8	4	6	6	8	6	7	4	5	3	7	8

SOUTHWIND BONNY QUEST ET
Birth Ident: BNHY-14-1 (515584)
Breed: PA A16 G3

BW ($):	-46/89	Lwt BV (kg):	-18/63
Protein BV (kg):	4/97	Fertility BV (%):	-8.8/92
Fat BV (kg):	2/97	Func Surv BV (%):	0.7/74
Milk BV (ltr):	714/97	SCC BV:	0.28/96

PA HILL NATHAN JENNI ET
Birth Ident: FVDV-13-15 E8-8
Breed: PA A16 G3 S✓

BW ($): -187/55 PW ($): 68/87

Age	Milk (ltr)	Protein (%)	Protein (kg)	Milkfat (%)	Milkfat (kg)	Days	LW
12yr 5m	2972	3.50	104	4.87	145	305	
10yr 0m	2931	3.63	106	4.64	136	305 T	303
8yr 4m	3422	3.71	127	4.62	158	305	200
6yr 6m	2961	3.50	104	4.11	122	292	-16
5yr 3m	3510	3.47	122	4.46	157	274	204
		Plus 2 unprinted lactations					
Avg	3249	3.62	118	4.58	149	299	7 Lacts.

SANROSA DEACON ET (M)
Birth Ident: BNNL-12-137 (513521)
Breed: PA A16 G3 S✓D✓

BW ($):	-94/99	Lwt BV (kg):	21/98
Protein BV (kg):	9/99	Fertility BV (%):	-10.7/99
Fat BV (kg):	9/99	Func Surv BV (%):	-1.4/93
Milk BV (ltr):	507/99	SCC BV:	0.07/99

WAERENGA MUSTY SENSATION
Birth Ident: GGF-12-33
Breed: PA A16

BW ($): -250/51 PW ($): -219/86

Age	Milk (ltr)	Protein (%)	Protein (kg)	Milkfat (%)	Milkfat (kg)	Days	LW
7yr 0m	3713	3.19	118	3.64	135	173	-75
6yr 0m	4072	3.30	134	4.13	168	231	-24
4yr 1m D	3440	3.68	127	4.39	151	197	84
3yr 0m	3776	3.68	139	4.25	160	249	85
2yr 0m	3909	3.57	139	4.14	162	291	40
Avg	3782	3.48	132	4.11	155	228	5 Lacts.

SALT SPRAY BONNY GEORGE
Birth Ident: DYNX-04-46 (505545)
Breed: PA A16 G3
BW ($): -235/97

SOUTHWIND KC QUEENET ET
Birth Ident: BNHY-04-6 EXC
Breed: PA A16 G3 S✓
BW ($): 66/76 PW ($): 730/81

11 Lacts.	Protein		Milkfat		
Milk	(%)	(kg)	(%)	(kg)	Days
7039	3.81	268	5.10	359	255

PA HILL SPB NATHAN
Birth Ident: FVDV-07-175 (508671)
Breed: PA A16 G3
BW ($): -143/97

PA HILL LOTS JENNI ET
Birth Ident: FVDV-02-19 E8-8
Breed: PA A16
BW ($): -397/59 PW ($): -186/85

8 Lacts.	Protein		Milkfat		
Milk	(%)	(kg)	(%)	(kg)	Days
4619	3.31	153	3.85	178	305

ASMO TOSIKKO ET
Overseas HB No: 000000043642/FIN (510634)
Breed: PA A16 G3
BW ($): -235/97

SANROSA DELLA 06-128
Birth Ident: BNNL-06-128 E8-8
Breed: PA A16 G3 S✓D✓
BW ($): -199/79 PW ($): 230/89

10 Lacts.	Protein		Milkfat		
Milk	(%)	(kg)	(%)	(kg)	Days
8506	3.73	317	4.21	358	285

SKYLINE MUSTANG
Birth Ident: BLJW-05-14 (506527)
Breed: PA A16 G3 S✓D✓
BW ($): -49/98

WAERENGA PAULA SENSATION
Birth Ident: GGF-00-17 B
Breed: PA A16
BW ($): -387/45 PW ($): -180/85

8 Lacts.	Protein		Milkfat		
Milk	(%)	(kg)	(%)	(kg)	Days
4534	3.49	158	5.16	234	286

Copyright 2026 LIC. All rights reserved

N = Induced T = At least 1 Abnormal Test in this Lactation
D = Lactation details include at least one derived test

= GeneMark DNA Profiled # = Parentage Uncertain D/S ✓ = Parentage Confirmed by DNA
Indices exclude genomic information with the exception of some historical Herd BW values

18 NODDY JEFF PIGLET

DAM OF LOT 18

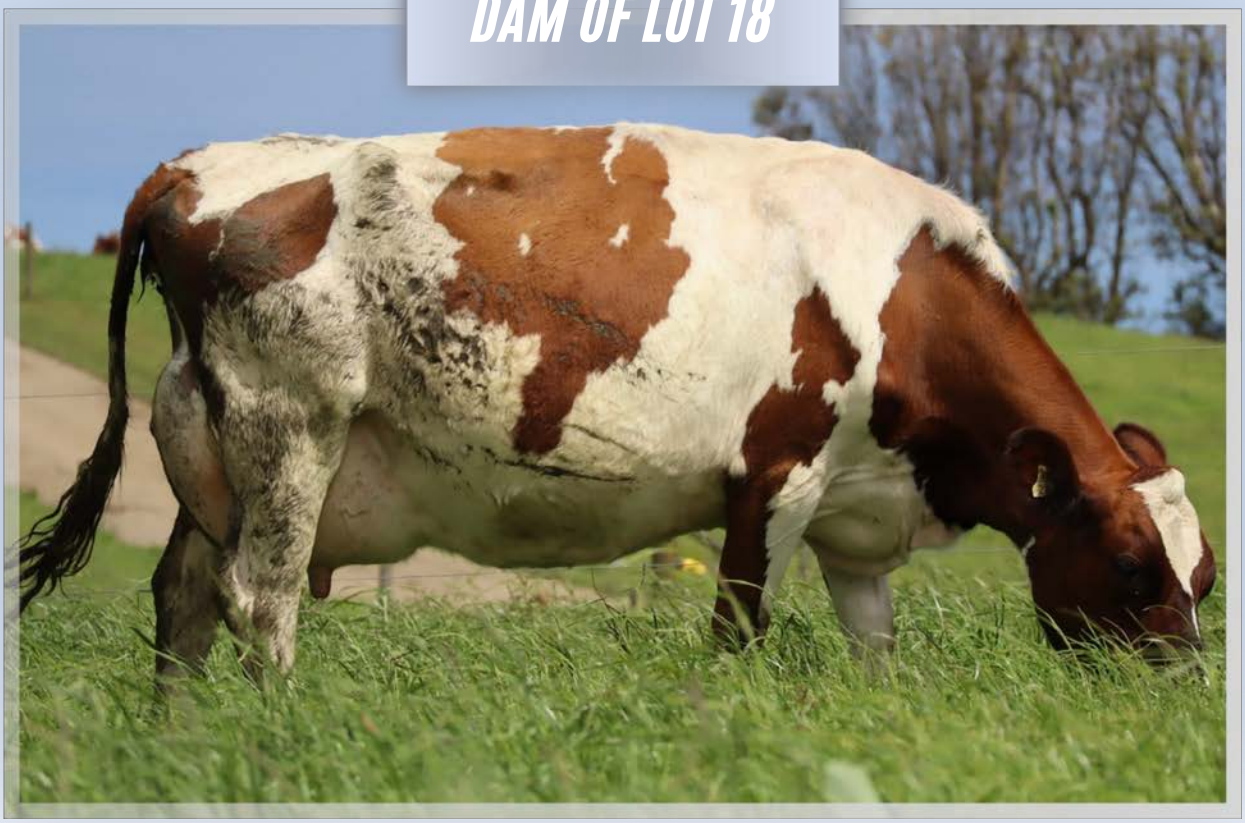

Official Publication of Livestock Improvement Corporation Limited and NZ Ayrshire Association

Internal Animal Key > **49847272**

Three Generation Pedigree

Noddy Ayrshires Limited
New Zealand

Herd Averages as at: 06/11/2026
Ancestry 100% **BW** -255/42 **PW** -146/65 **PTPT HERDCODE** RDFP 4 / 47124
LOCATION N129-058-205 / 7
DATE 10/11/2026

REGISTERED AYRSHIRE NODDY JEFF PIGLET

Birth Ident: RDFP-26-56 **No.**
Breed: **PA A16** **Sex: FEMALE**
Date of Birth: **04/09/2026** Classification:

BW ($):	**-107/36**	PW ($):	**-56/15**
Protein BV (kg):	**-1/36**	Fertility BV (%):	**-4.9/28**
Fat BV (kg):	**-4/36**	Func Surv BV (%):	**0.9/19**
Milk BV (ltr):	**293/37**	Somatic Cell BV:	**-0.05/34**
Lwt BV (kg):	**1/38**		
Overall Opinion:	**0.23/17**	Dairy Conformation:	**-0.05/31**
Udder Overall:	**-0.12/33**		

Avg SCC at latest Lactation :

Age	Milk (ltr)	Protein (%)	Protein (kg)	Milkfat (%)	Milkfat (kg)	Days LW	Herd BW

Bull Mating Date

The information on this report is as recorded on the LIC MINDA database as at date of print, and LIC does not warrant the accuracy of the information provided

MUSICA DJ JAZZY JEFF

Birth Ident: JMPR-19-11 (520506)
Breed: **PA A16** G3 S✓D✓

BW ($):	**18/87**
Protein BV (kg):	**15/90**
Fat BV (kg):	**11/90**
Milk BV (ltr):	**754/91**
Liveweight BV (kg):	**11/81**
Fertility BV (%):	**-5.4/79**
Functional Survival BV:	**0.2/52**
Somatic Cell BV:	**-0.16/88**
Fat %:	**4.3**
Protein %:	**3.5**

KENMURE PEPS BLINK

Birth Ident: DVNC-17-22
Breed: **PA A16** G3 S✓D✓

		PW ($):	**-210/92**
BW ($):	**-231/54**	Lwt BV (kg):	**-9/69**
Protein BV (kg):	**-16/52**	Fertility BV (%):	**-4.3/32**
Fat BV (kg):	**-19/53**	Func Surv BV (%):	**1.6/26**
Milk BV (ltr):	**-166/55**	SCC BV:	**0.06/46**

Age	Milk (ltr)	Protein (%)	Protein (kg)	Milkfat (%)	Milkfat (kg)	Days LW	
9yr 0m	2003	3.38	68	3.20	64	75	
8yr 1m	4327	3.55	154	4.03	174	243	
7yr 0m	4812	3.57	172	4.22	203	274	
5yr 0m D	3859	3.47	134	4.50	174	284	T 84
3yr 11m D	3574	3.64	130	4.54	162	240	56
2yr 0m	3103	3.60	112	4.11	128	289	21
Avg	3935	3.57	140	4.27	168	266	5 Lacts.

Traits other than production (2025)

AM	ST	MS	OO	S	W	C	RA	RW	L	US	FU	RU	FT	RT	TL	UO	DC
0	0	0	0	6	0	7	4	5	6	8	7	8	4	7	4	8	7

SANROSA DEE JAY ET

Birth Ident: BNNL-16-5129 (517517)
Breed: **PA A16** G3 S✓D✓

BW ($):	**-183/82**	Lwt BV (kg):	**57/64**
Protein BV (kg):	**17/89**	Fertility BV (%):	**-6.8/76**
Fat BV (kg):	**3/90**	Func Surv BV (%):	**-0.9/53**
Milk BV (ltr):	**810/91**	SCC BV:	**0.00/88**

MUSICA 13-25

Birth Ident: JMPR-13-25
Breed: **PA A16** G3 S✓

BW ($): **9/67** PW ($): **240/88**

Age	Milk (ltr)	Protein (%)	Protein (kg)	Milkfat (%)	Milkfat (kg)	Days	LW
8yr 4m D	6260	3.68	230	4.07	255	250	233
7yr 4m	7683	3.57	274	3.93	302	289	131
5yr 11m	7069	3.73	264	4.13	292	305	99
4yr 11m	7179	3.85	277	3.99	286	286	239
4yr 1m	6116	3.52	215	4.51	276	253	240
Plus 2 unprinted lactations							
Avg	6574	3.67	241	4.22	277	284	7 Lacts.

PA HILL MUST BLINK

Birth Ident: FVDV-15-319 (516510)
Breed: **PA A16** G3 S✓D✓

BW ($):	**-83/78**	Lwt BV (kg):	**-32/68**
Protein BV (kg):	**-14/85**	Fertility BV (%):	**-2.5/68**
Fat BV (kg):	**-10/85**	Func Surv BV (%):	**2.8/47**
Milk BV (ltr):	**-204/87**	SCC BV:	**-0.36/81**

KENMURE PEPS CARPENTER

Birth Ident: DVNC-12-55 B6-7
Breed: **PA A16** G3 S✓

BW ($): **-378/56** PW ($): **-290/94**

Age	Milk (ltr)	Protein (%)	Protein (kg)	Milkfat (%)	Milkfat (kg)	Days	LW
6yr 11m	3117	3.67	115	3.93	122	258	-185
5yr 11m	3060	3.55	109	3.95	121	265	T -97
4yr 11m	2986	3.65	109	4.28	128	256	-145
4yr 0m	3406	3.61	123	4.41	150	242	-21
3yr 0m	2817	3.63	102	4.44	125	227	40
Plus 1 unprinted lactations							
Avg	3069	3.63	111	4.22	130	251	6 Lacts.

OJANIITYN RUMBA

Overseas HB No: 000000042644/FIN (508533)
Breed: **PA A16** G3
BW ($): **-240/84**

SANROSA DELLA 06-128

Birth Ident: BNNL-06-128 E8-8
Breed: **PA A16** G3 S✓D✓
BW ($): **-199/79** PW ($): **230/89**

10 Lacts.	Protein (%)	Protein (kg)	Milkfat (%)	Milkfat (kg)	Days
Milk 8506	3.73	317	4.21	358	285

CARMELGLEN BRODY

Birth Ident: FRQW-03-58 (504534)
Breed: **PA A16** G3 S✓D✓
BW ($): **-196/99**

MUSICA 11-23

Birth Ident: JMPR-11-23
Breed: **PA A16**
BW ($): **9/51** PW ($): **187/72**

2 Lacts.	Protein (%)	Protein (kg)	Milkfat (%)	Milkfat (kg)	Days
Milk 8601	3.58	165	4.48	206	252

SKYLINE MUSTANG

Birth Ident: BLJW-05-14 (506527)
Breed: **PA A16** G3 S✓D✓
BW ($): **-49/98**

KIRI VALE PEPS BOY BONNY

Birth Ident: BHBV-07-26
Breed: **PA A16** G3 S✓
BW ($): **-104/58** PW ($): **-46/88**

6 Lacts.	Protein (%)	Protein (kg)	Milkfat (%)	Milkfat (kg)	Days
Milk 3369	3.78	127	4.78	161	279

LODORE CARPENTER ET

Birth Ident: CHDD-10-20 (511512)
Breed: **PA A16** G3 S✓D✓
BW ($): **-365/75**

KENMURE PEPS BLUE SILVER

Birth Ident: FJFH-05-40
Breed: **PA A16**
BW ($): **-421/50** PW ($): **-299/81**

3 Lacts.	Protein (%)	Protein (kg)	Milkfat (%)	Milkfat (kg)	Days
Milk 2722	3.92	107	5.09	139	226

NZAEL

Copyright 2026 LIC. All rights reserved

N = Induced T = At least 1 Abnormal Test in this Lactation
D = Lactation details include at least one derived test

= GeneMark DNA Profiled # = Parentage Uncertain D/S ✓ = Parentage Confirmed by DNA
Indices exclude genomic information with the exception of some historical Herd BW values

19 NODDY IZIAH ROO

Official Publication of Livestock Improvement Corporation Limited and NZ Ayrshire Association

Internal Animal Key > **49610876**

Three Generation Pedigree

Noddy Ayrshires Limited
New Zealand

Herd Averages as at: 06/11/2026 **PTPT HERDCODE** RDFP 4 / 47124
Ancestry 100% **BW** -255/42 **PW** -146/65 **LOCATION** N129-058-205 / 7
DATE 10/11/2026

REGISTERED AYRSHIRE
NODDY IZIAH ROO

Birth Ident: RDFP-26-43 **No.**
Breed: **PA A16** **Sex: FEMALE**
Date of Birth: **17/08/2026** Classification:

BW ($):	-218/17	PW ($):	-136/7
Protein BV (kg):	-10/19	Fertility BV (%):	-7.6/13
Fat BV (kg):	-8/19	Func Surv BV (%):	0.7/9
Milk BV (ltr):	38/20	Somatic Cell BV:	0.15/18
Lwt BV (kg):	9/14		
Overall Opinion:	0.08/9	Dairy Conformation:	0.03/15
Udder Overall:	-0.01/15		

Avg SCC at latest Lactation :

Age	Milk (ltr)	Protein (%)	Protein (kg)	Milkfat (%)	Milkfat (kg)	Days LW	Herd BW

Bull Mating Date

Dam was shown last season.

The information on this report is as recorded on the LIC MINDA database as at date of print, and LIC does not warrant the accuracy of the information provided

PA HILL STERLING IZIAH
Birth Ident: FVDV-23-83
Breed: **PA A16** G3 S✓D✓

BW ($):	-92/38	PW ($):	-302/40
Protein BV (kg):	-1/41	Lwt BV (kg):	11/25
Fat BV (kg):	7/41	Fertility BV (%):	-7.1/19
Milk BV (ltr):	288/41	Func Surv BV (%):	0.3/13
Liveweight BV (kg):	7/30	SCC BV:	0.10/31
Fertility BV (%):	-8.2/33		
Functional Survival BV:	1.1/23		
Somatic Cell BV:	0.20/39		
Fat %:	4.6		
Protein %:	3.5		

NODDY SMOKE REMY
Birth Ident: RDFP-24-56
Breed: **PA A16** G3 S✓D✓

BW ($):	-346/31	PW ($):	-302/40
Protein BV (kg):	-20/35	Lwt BV (kg):	11/25
Fat BV (kg):	-22/36	Fertility BV (%):	-7.1/19
Milk BV (ltr):	-217/39	Func Surv BV (%):	0.3/13
		SCC BV:	0.10/31

Age	Milk (ltr)	Protein (%)	Protein (kg)	Milkfat (%)	Milkfat (kg)	Days LW
1yr 11m	1392	3.18	44	3.81	53	94

KAURI STERLING
Birth Ident: DKVH-17-12 (518501)
Breed: **PA A16** G3 S✓D✓

BW ($):	6/91	Lwt BV (kg):	31/77
Protein BV (kg):	8/96	Fertility BV (%):	-7.5/89
Fat BV (kg):	26/96	Func Surv BV (%):	1.2/62
Milk BV (ltr):	427/97	SCC BV:	0.82/95

PA HILL ISAK IRMA
Birth Ident: FVDV-15-155
Breed: **PA A16** G3 S✓D✓
BW ($): -190/58 PW ($): -53/86

Age	Milk (ltr)	Protein (%)	Protein (kg)	Milkfat (%)	Milkfat (kg)	Days	LW
10yr 11m	240	3.54	9	3.42	8	25	
9yr 9m	3024	3.23	98	3.85	116	281	
7yr 5m	3116	3.31	103	3.89	121	305 T	47
5yr 9m	3873	3.26	126	3.63	141	305	101
3yr 9m	3350	3.34	112	3.71	124	292	52
	Plus 1 unprinted lactations						
Avg	3408	3.31	113	3.83	130	298	5 Lacts.

SOUTHWIND BROWNSMOKE ET
Birth Ident: BNHY-20-10
Breed: **PA A16** G3 S✓D✓

BW ($):	-327/56	Lwt BV (kg):	21/39
Protein BV (kg):	-23/63	Fertility BV (%):	-5.6/46
Fat BV (kg):	-12/64	Func Surv BV (%):	0.2/36
Milk BV (ltr):	-271/67	SCC BV:	0.16/60

INGLECORNER BUT RITA
Birth Ident: BTVK-20-173
Breed: **PA A16** G3 S✓D✓
BW ($): -342/49 PW ($): -357/91

Age	Milk (ltr)	Protein (%)	Protein (kg)	Milkfat (%)	Milkfat (kg)	Days	LW
5yr 9m	2965	3.54	105	3.46	103	125	
4yr 11m	4257	3.69	157	3.72	158	255	
3yr 11m	4159	3.68	153	3.71	154	247	
2yr 1m	2092	3.49	73	3.93	82	250	-21
Avg	3368	3.62	122	3.69	124	219	4 Lacts.

SOUTHWIND JACKS QUINTIN
Birth Ident: BNHY-10-50 (511597)
Breed: **PA A16** G3 S✓D✓ BW ($): **-64/99**

LODORE CARTERS SNOW ET
Birth Ident: CHDD-10-5
Breed: **PA A16** G3 S✓D✓
BW ($): **-170/76** PW ($): **342/87**

6 Lacts. Milk	Protein (%)	Protein (kg)	Milkfat (%)	Milkfat (kg)	Days
4661	3.88	181	4.77	222	245

SOUTHWIND ED'S ISAK
Birth Ident: BNHY-13-20 (514626)
Breed: **PA A16** G3 S✓ BW ($): **-247/84**

PA HILL ASTUTE IRMA ET
Birth Ident: FVDV-12-65
Breed: **PA A16** G3 S✓D✓
BW ($): **-105/69** PW ($): **241/89**

6 Lacts. Milk	Protein (%)	Protein (kg)	Milkfat (%)	Milkfat (kg)	Days
4178	3.31	138	4.20	175	294

KITEROA BONNY BLUE SILVER
Birth Ident: MVV-95-40 (61671)
Breed: **PA A16** G3 BW ($): **-367/95**

SOUTHWIND JULLITIP
Birth Ident: BNHY-04-20 VHC
Breed: **PA A16** G2 S✓D✓
BW ($): **-275/78** PW ($): **335/90**

9 Lacts. Milk	Protein (%)	Protein (kg)	Milkfat (%)	Milkfat (kg)	Days
6338	3.71	235	4.76	302	256

INGLECORNER BUTT LOCK
Birth Ident: BTVK-17-14 (520588)
Breed: **PA A16** G3 S✓D✓ BW ($): **-345/56**

INGLECORNER ISA RITA
Birth Ident: BTVK-14-29
Breed: **PA A16** G3 S✓D✓
BW ($): **-289/50** PW ($): **13/83**

6 Lacts. Milk	Protein (%)	Protein (kg)	Milkfat (%)	Milkfat (kg)	Days
4091	3.99	203	4.01	204	251

Copyright 2026 LIC. All rights reserved

N = Induced T = At least 1 Abnormal Test in this Lactation
D = Lactation details include at least one derived test

= GeneMark DNA Profiled # = Parentage Uncertain D/S ✓ = Parentage Confirmed by DNA
Indices exclude genomic information with the exception of some historical Herd BW values

20 NODDY VICKA FILLY

Official Publication of Livestock Improvement Corporation Limited and NZ Ayrshire Association

Internal Animal Key > **49334526**

Three Generation Pedigree

Noddy Ayrshires Limited
New Zealand

Herd Averages as at: 06/11/2026 **PTPT HERDCODE** RDFP 4 / 47124
Ancestry 100% **BW** -255/42 **PW** -146/65 **LOCATION** N129-058-205 / 7
DATE 10/11/2026

REGISTERED AYRSHIRE
NODDY VICKA FILLY

Birth Ident: RDFP-26-33 **No.**
Breed: **PA A16** **Sex: FEMALE**
Date of Birth: **03/08/2026** Classification:

BW ($):	-120/16	PW ($):	-76/7
Protein BV (kg):	-6/18	Fertility BV (%):	-4.6/12
Fat BV (kg):	-4/18	Func Surv BV (%):	0.7/8
Milk BV (ltr):	167/19	Somatic Cell BV:	-0.10/16
Lwt BV (kg):	4/11		
Overall Opinion:	0.14/6	Dairy Conformation:	-0.07/11
Udder Overall:	0.02/12		

Avg SCC at latest Lactation :

Age	Milk (ltr)	Protein (%)	Protein (kg)	Milkfat (%)	Milkfat (kg)	Days LW	Herd BW

Bull Mating Date

The information on this report is as recorded on the LIC MINDA database as at date of print, and LIC does not warrant the accuracy of the information provided

NODDY RULER VICKA
Birth Ident: RDFP-24-7
Breed: **PA A16** G3 S✓D✓

BW ($):	-99/33		
Protein BV (kg):	2/35		
Fat BV (kg):	2/35		
Milk BV (ltr):	338/37		
Liveweight BV (kg):	19/30		
Fertility BV (%):	-6.4/25		
Functional Survival BV:	-0.4/16		
Somatic Cell BV:	0.00/33		
Fat %:	4.5		
Protein %:	3.6		

NODDY TYRELL FINLEY
Birth Ident: RDFP-24-41
Breed: **PA A16** G3 S✓D✓

BW ($):	-143/29	PW ($):	-113/40
Protein BV (kg):	-15/35	Lwt BV (kg):	-10/16
Fat BV (kg):	-9/36	Fertility BV (%):	-2.7/22
Milk BV (ltr):	-5/38	Func Surv BV (%):	1.7/15
		SCC BV:	-0.20/29

Age	Milk (ltr)	Protein (%)	Protein (kg)	Milkfat (%)	Milkfat (kg)	Days LW	
1yr 10m	2033	3.12	63	3.78	77	108	
Avg	2033	3.12	64	3.78	77	108	1 Lacts.

LODORE RULER
Birth Ident: CHDD-18-31 (519509)
Breed: **PA A16** G3 S✓D✓

BW ($):	-39/77	Lwt BV (kg):	17/55
Protein BV (kg):	2/87	Fertility BV (%):	-4.1/71
Fat BV (kg):	11/88	Func Surv BV (%):	-1.1/42
Milk BV (ltr):	137/90	SCC BV:	0.28/83

PA HILL SNOW VICKY
Birth Ident: FVDV-20-16 E8-8
Breed: **PA A16** G3 S✓D✓
BW ($): -180/51 PW ($): -141/91

Age	Milk (ltr)	Protein (%)	Protein (kg)	Milkfat (%)	Milkfat (kg)	Days	LW
6yr 3m	690	3.63	25	3.12	22	25	
5yr 2m	4807	3.50	168	3.61	173	229	
4yr 0m	6056	3.54	214	3.75	227	281	
2yr 1m	2685	3.48	93	3.98	107	305	117
Avg	4516	3.51	159	3.74	169	272	3 Lacts.

PA HILL QUINT TYRELL
Birth Ident: FVDV-21-62 (524425)
Breed: **PA A16** G3 S✓D✓

BW ($):	-133/48	Lwt BV (kg):	-7/31
Protein BV (kg):	-15/55	Fertility BV (%):	-1.4/41
Fat BV (kg):	-8/55	Func Surv BV (%):	2.4/31
Milk BV (ltr):	49/58	SCC BV:	-0.16/49

ROSEBLOOM BOSS FAITH
Birth Ident: RDFP-21-6 H6-4
Breed: **PA A16** G3 S✓D✓
BW ($): -154/45 PW ($): -168/59

Age	Milk (ltr)	Protein (%)	Protein (kg)	Milkfat (%)	Milkfat (kg)	Days	LW
3yr 0m	2407	3.49	84	4.50	108	165	
Avg	2407	3.49	84	4.50	108	165	1 Lacts.

GREENLANE TOLEDO
Birth Ident: FNFL-11-26 (512502)
Breed: **PA A16** G3 S✓D✓ BW ($): **-64/96**

LODORE KARIS ROYAL
Birth Ident: CHDD-16-21
Breed: **PA A16** G3 S✓D✓
BW ($): **-90/66** PW ($): **64/95**

8 Lacts. Milk	Protein (%)	Protein (kg)	Milkfat (%)	Milkfat (kg)	Days
5820	3.68	214	4.79	279	290

PA HILL DEACON IMASNOW
Birth Ident: FVDV-18-374 (521723)
Breed: **PA A16** G3 S✓D✓ BW ($): **-217/70**

PA HILL NORMAN VELCRO ET
Birth Ident: FVDV-15-31 E8-8
Breed: **PA A16** G3 S✓D✓
BW ($): **-58/56** PW ($): **228/87**

6 Lacts. Milk	Protein (%)	Protein (kg)	Milkfat (%)	Milkfat (kg)	Days
4482	3.27	147	3.56	160	304

SOUTHWIND JACKS QUINTIN
Birth Ident: BNHY-10-50 (511597)
Breed: **PA A16** G3 S✓D✓ BW ($): **-64/99**

PA HILL SALT TRACE
Birth Ident: FVDV-14-47 E8-8
Breed: **PA A16** G3 S✓
BW ($): **-164/51** PW ($): **58/84**

6 Lacts. Milk	Protein (%)	Protein (kg)	Milkfat (%)	Milkfat (kg)	Days
3117	3.52	110	4.84	151	293

MUSICA ASTUTE BOSSANOVA
Birth Ident: JMPR-13-10 (514653)
Breed: **PA A16** G3 S✓ BW ($): **-54/95**

WAERENGA BRODY FERN
Birth Ident: GGF-17-1
Breed: **PA A16** G3 S✓
BW ($): **-216/50** PW ($): **-118/82**

3 Lacts. Milk	Protein (%)	Protein (kg)	Milkfat (%)	Milkfat (kg)	Days
2510	3.45	87	4.71	118	273

Copyright 2026 LIC. All rights reserved

N = Induced T = At least 1 Abnormal Test in this Lactation
D = Lactation details include at least one derived test

= GeneMark DNA Profiled # = Parentage Uncertain D/S ✓ = Parentage Confirmed by DNA
Indices exclude genomic information with the exception of some historical Herd BW values

21 NODDY TYRELL SATAN

DAM OF LOT 21

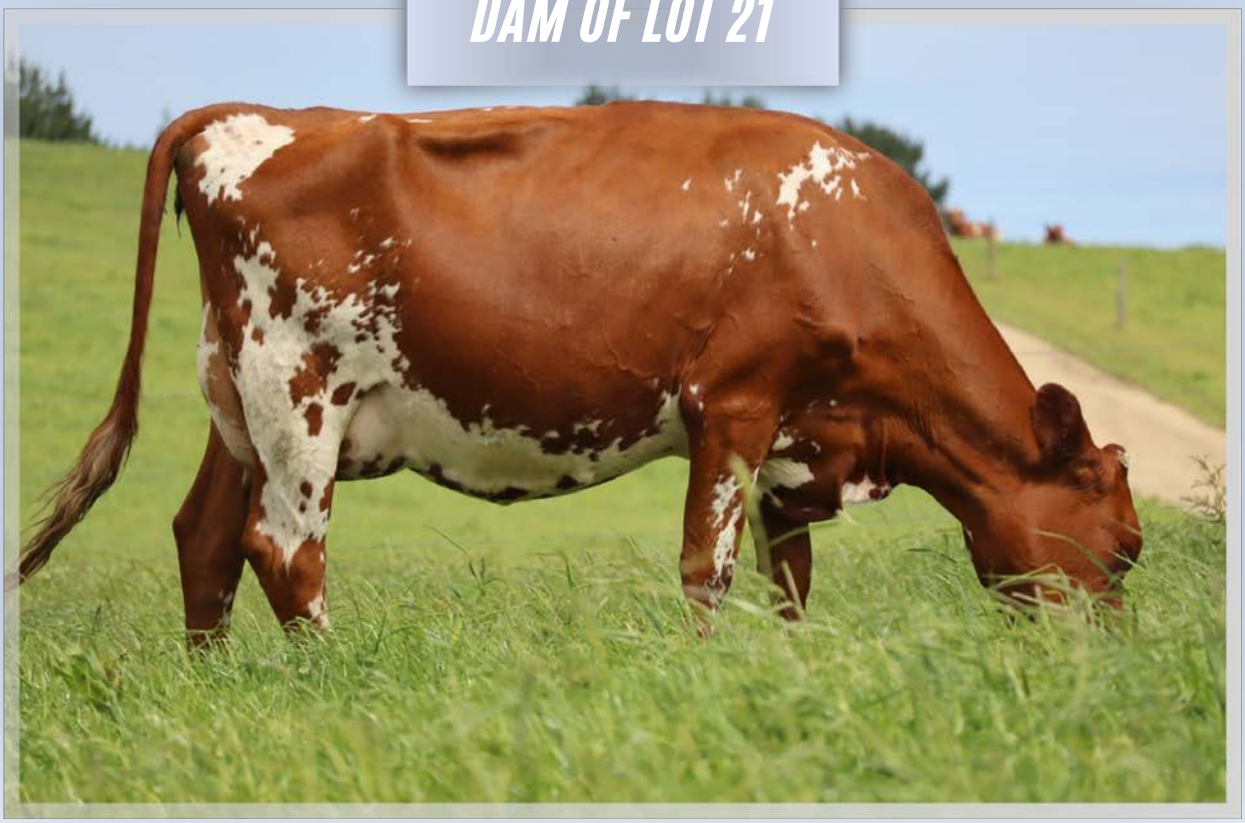

Official Publication of Livestock Improvement Corporation Limited and NZ Ayrshire Association

Internal Animal Key > **50017881**

Three Generation Pedigree

Noddy Ayrshires Limited
New Zealand

Herd Averages as at: 06/11/2026
Ancestry 100% **BW** -255/42 **PW** -146/65

PTPT HERDCODE RDFP 4 / 47124
LOCATION N129-058-205 / 7
DATE 10/11/2026

REGISTERED AYRSHIRE
NODDY TYRELL SATAN

Birth Ident: RDFP-26-70 **No.**
Breed: PA A16 **Sex:** FEMALE
Date of Birth: 26/09/2026 **Classification:**

BW ($):	-211/25	PW ($):	-178/10
Protein BV (kg):	-14/27	Fertility BV (%):	-4.4/22
Fat BV (kg):	-7/29	Func Surv BV (%):	1.5/16
Milk BV (ltr):	39/29	Somatic Cell BV:	-0.46/26
Lwt BV (kg):	39/15		

Overall Opinion: **0.15/14** Dairy Conformation: **0.41/20**
Udder Overall: **0.36/24**

Avg SCC at latest Lactation :

Age	Milk (ltr)	Protein (%)	Protein (kg)	Milkfat (%)	Milkfat (kg)	Days LW	Herd BW

Bull Mating Date

The information on this report is as recorded on the LIC MINDA database as at date of print, and LIC does not warrant the accuracy of the information provided

PA HILL QUINT TYRELL

Birth Ident: FVDV-21-62 (524425)
Breed: PA A16 G3 S✓D✓

BW ($):	-133/48
Protein BV (kg):	-15/55
Fat BV (kg):	-8/55
Milk BV (ltr):	49/58
Liveweight BV (kg):	-7/31
Fertility BV (%):	-1.4/41
Functional Survival BV:	2.4/31
Somatic Cell BV:	-0.16/49
Fat %:	4.5
Protein %:	3.4

CLEARVIEW VIMO SKYLAR

Birth Ident: JPHV-22-80
Breed: PA A16 G3 S✓D✓

		PW ($):	-366/70
BW ($):	-292/47	Lwt BV (kg):	84/30
Protein BV (kg):	-13/51	Fertility BV (%):	-7.5/43
Fat BV (kg):	-6/54	Func Surv BV (%):	0.6/29
Milk BV (ltr):	32/55	SCC BV:	-0.78/51

Age	Milk (ltr)	Protein (%)	Protein (kg)	Milkfat (%)	Milkfat (kg)	Days LW
4yr 1m	1015	3.62	37	3.62	37	54
3yr 1m	2917	3.53	103	3.94	115	217
2yr 0m	3008	3.45	104	4.04	121	254
Avg	2962	3.49	103	3.99	118	236

2 Lacts.

Traits other than production (2025)

AM	ST	MS	OO	S	W	C	RA	RW	L	US	FU	RU	FT	RT	TL	UO	DC
0	0	0	0	6	0	7	4	7	5	8	7	8	5	5	4	8	7

SOUTHWIND JACKS QUINTIN

Birth Ident: BNHY-10-50 (511597)
Breed: PA A16 G3 S✓D✓

BW ($):	-64/99	Lwt BV (kg):	-2/97
Protein BV (kg):	-14/99	Fertility BV (%):	6.3/99
Fat BV (kg):	-5/99	Func Surv BV (%):	4.4/94
Milk BV (ltr):	39/99	SCC BV:	-0.23/99

PA HILL SALT TRACE

Birth Ident: FVDV-14-47 E8-8
Breed: PA A16 G3 S✓
BW ($): -164/51 PW ($): 58/84

Age	Milk (ltr)	Protein (%)	Protein (kg)	Milkfat (%)	Milkfat (kg)	Days	LW
9yr 4m	2117	3.93	83	5.61	119	300	T
8yr 0m	3560	3.55	126	4.67	166	298	295
6yr 8m	4074	3.35	136	4.47	182	305	389
4yr 11m	2975	3.49	104	4.84	144	292	113
3yr 11m	3060	3.39	104	4.59	141	260	59
Avg	3117	3.52	110	4.84	151	293	6 Lacts.

Plus 1 unprinted lactations

VR STAKKEHAVE VILJAR VIMO

Overseas HB No: 000000038094/DNK (521703)
Breed: A A15 01 G3 S✓

BW ($):	-273/94	Lwt BV (kg):	141/87
Protein BV (kg):	-17/97	Fertility BV (%):	-1.9/92
Fat BV (kg):	10/98	Func Surv BV (%):	2.9/68
Milk BV (ltr):	-57/98	SCC BV:	-0.66/97

SNOWLINE DAN SPOTTY

Birth Ident: DPJG-18-17
Breed: PA A16 G3 S✓
BW ($): -232/47 PW ($): -19/79

Age	Milk (ltr)	Protein (%)	Protein (kg)	Milkfat (%)	Milkfat (kg)	Days	LW
7yr 1m	5552	3.45	191	3.70	206	239	
6yr 1m	6056	3.46	210	3.78	229	236	
4yr 11m D	1328	3.67	49	4.11	55	75	108
4yr 0m D	1418	3.40	48	3.47	49	75	-117
2yr 11m D	1485	3.39	50	3.81	57	75	198
Avg	5804	3.45	201	3.74	217	238	2 Lacts.

Plus 1 unprinted lactations

PA HILL BLAZE JACK ET

Birth Ident: FVDV-07-157
Breed: PA A16 G1 S✓ BW ($): -290/71

SOUTHWIND KC QUEENET ET

Birth Ident: BNHY-04-6 EXC
Breed: PA A16 G3 S✓ BW ($): 66/76 PW ($): 730/81

11 Lacts.	Protein (%)	Protein (kg)	Milkfat (%)	Milkfat (kg)	Days
Milk 7039	3.81	268	5.10	359	255

SALT SPRAY BONNY GEORGE

Birth Ident: DYNX-04-46 (505545)
Breed: PA A16 G3 BW ($): -235/97

PA HILL DYNA TRACEY

Birth Ident: FVDV-10-97
Breed: PA A16
BW ($): -233/45 PW ($): -102/86

7 Lacts.	Protein (%)	Protein (kg)	Milkfat (%)	Milkfat (kg)	Days
Milk 8258	3.43	112	4.49	146	254

VR KUUSELAN VIMUR VILJAR

Overseas HB No: 000000047674/FIN (518720)
Breed: PA A16 G3 BW ($): -277/89

STAKKEHAVE ROCKSTAR

Overseas HB No: 001652203030/DNK
Breed: A A14 02
BW ($): -334/49 PW ($): -237/19

Milk	Protein (%)	Protein (kg)	Milkfat (%)	Milkfat (kg)	Days

SANROSA DANIEL ET

Birth Ident: BNNL-12-251 (513519)
Breed: PA A16 G3 S✓D✓ BW ($): -276/76

SNOWLINE INEXS SPOT

Birth Ident: DPJG-15-19 C6-6
Breed: PA A16
BW ($): -172/59 PW ($): -117/94

7 Lacts.	Protein (%)	Protein (kg)	Milkfat (%)	Milkfat (kg)	Days
Milk 4840	3.79	184	4.53	219	256

NZAEL

Copyright 2026 LIC. All rights reserved

N = Induced T = At least 1 Abnormal Test in this Lactation
D = Lactation details include at least one derived test

= GeneMark DNA Profiled # = Parentage Uncertain D/S ✓ = Parentage Confirmed by DNA
Indices exclude genomic information with the exception of some historical Herd BW values

22 NODDY VICKA COOKIE

Official Publication of Livestock Improvement Corporation Limited and NZ Ayrshire Association

Internal Animal Key > **49221862**

Three Generation Pedigree

Noddy Ayrshires Limited
New Zealand

Herd Averages as at: 06/11/2026
Ancestry 100% **BW** -255/42 **PW** -146/65

PTPT HERDCODE RDFP 4 / 47124
LOCATION N129-058-205 / 7
DATE 10/11/2026

REGISTERED AYRSHIRE
NODDY VICKA COOKIE

Birth Ident: RDFP-26-20 **No.**
Breed: PA A16 **Sex:** FEMALE
Date of Birth: 25/07/2026 **Classification:**

BW ($):	-156/15	PW ($):	-95/6
Protein BW (kg):	-7/17	Fertility BW (%):	-7.0/11
Fat BW (kg):	-3/18	Func Surv BW (%):	0.2/7
Milk BW (ltr):	81/19	Somatic Cell BV:	-0.35/16
Lwt BW (kg):	25/11		
Overall Opinion:	0.06/5	Dairy Conformation:	0.01/11
Udder Overall:	0.12/13		

Avg SCC at latest Lactation :

Age	Milk (ltr)	Protein (%)	Protein (kg)	Milkfat (%)	Milkfat (kg)	Days LW	Herd BW

Bull Mating Date

The information on this report is as recorded on the LIC MINDA database as at date of print, and LIC does not warrant the accuracy of the information provided

NODDY RULER VICKA

Birth Ident: RDFP-24-7
Breed: PA A16 G3 S✓D✓

BW ($):	-99/33
Protein BW (kg):	2/35
Fat BW (kg):	2/35
Milk BW (ltr):	338/37
Liveweight BW (kg):	19/30
Fertility BV (%):	-6.4/25
Functional Survival BV:	-0.4/16
Somatic Cell BV:	0.00/33
Fat %:	4.5
Protein %:	3.6

NODDY CARNVIAL COVE

Birth Ident: RDFP-24-59
Breed: PA A16 G3 S✓D✓

		PW ($):	-156/37
BW ($):	-216/27	Lwt BW (kg):	32/13
Protein BW (kg):	-15/32	Fertility BV (%):	-7.5/19
Fat BW (kg):	-8/34	Func Surv BV (%):	0.7/12
Milk BV (ltr):	-182/36	SCC BV:	-0.69/28

Age	Milk (ltr)	Protein (%)	Protein (kg)	Milkfat (%)	Milkfat (kg)	Days LW	
1yr 10m	1712	3.64	62	4.36	75	117	
Avg	1712	3.64	62	4.36	75	117	1 Lacts.

LODORE RULER

Birth Ident: CHDD-18-31 (519509)
Breed: PA A16 G3 S✓D✓

BW ($):	-39/77	Lwt BW (kg):	17/55
Protein BV (kg):	2/87	Fertility BV (%):	-4.1/71
Fat BV (kg):	11/88	Func Surv BV (%):	-1.1/42
Milk BV (ltr):	137/90	SCC BV:	0.28/83

PA HILL SNOW VICKY

Birth Ident: FVDV-20-16 E8-8
Breed: PA A16 G3 S✓D✓
BW ($): -180/51 PW ($): -141/91

Age	Milk (ltr)	Protein (%)	Protein (kg)	Milkfat (%)	Milkfat (kg)	Days	LW	
6yr 3m	690	3.63	25	3.12	22	25		
5yr 2m	4807	3.50	168	3.61	173	229		
4yr 0m	6056	3.54	214	3.75	227	281		
2yr 1m	2685	3.48	93	3.98	107	305	117	
Avg	4516	3.51	159	3.74	169	272		3 Lacts.

SANROSA CARNIVAL

Birth Ident: BNNL-22-213
Breed: PA A16 G3 S✓D✓

BW ($):	-223/46	Lwt BW (kg):	79/30
Protein BW (kg):	-12/50	Fertility BV (%):	-6.2/43
Fat BW (kg):	2/53	Func Surv BV (%):	0.7/31
Milk BV (ltr):	-19/54	SCC BV:	-0.73/48

PA HILL ICEMAN CLARICE

Birth Ident: FVDV-22-165 B6-7
Breed: PA A16 G3 S✓
BW ($): -209/39 PW ($): -120/66

Age	Milk (ltr)	Protein (%)	Protein (kg)	Milkfat (%)	Milkfat (kg)	Days	LW	
3yr 10m	2077	3.63	75	4.05	84	117		
2yr 0m	3022	3.78	114	5.20	157	305		
Avg	2550	3.72	95	4.73	121	211		2 Lacts.

GREENLANE TOLEDO

Birth Ident: FNFL-11-26 (512502)
Breed: PA A16 G3 S✓D✓ BW ($): -64/96

LODORE KARIS ROYAL

Birth Ident: CHDD-16-21
Breed: PA A16 G3 S✓D✓
BW ($): -90/66 PW ($): 64/95

8 Lacts.	Protein		Milkfat		
Milk	(%)	(kg)	(%)	(kg)	Days
5820	3.68	214	4.79	279	290

PA HILL DEACON IMASNOW

Birth Ident: FVDV-18-374 (521723)
Breed: PA A16 G3 S✓D✓ BW ($): -217/70

PA HILL NORMAN VELCRO ET

Birth Ident: FVDV-15-31 E8-8
Breed: PA A16 G3 S✓D✓
BW ($): -58/56 PW ($): 228/87

6 Lacts.	Protein		Milkfat		
Milk	(%)	(kg)	(%)	(kg)	Days
4482	3.27	147	3.56	160	304

VR STAKKEHAVE VILJAR VIMO

Overseas HB No: 000000038094/DNK (521703)
Breed: A A15 01 G3 S✓ BW ($): -273/94

SANROSA CARMEL 15-207

Birth Ident: BNNL-15-207
Breed: PA A16 G3 S✓D✓
BW ($): -212/54 PW ($): -182/86

5 Lacts.	Protein		Milkfat		
Milk	(%)	(kg)	(%)	(kg)	Days
8082	3.78	306	4.25	343	302

PA HILL NORMAN ICEMAN

Birth Ident: FVDV-19-298
Breed: PA A16 G3 S✓D✓ BW ($): -233/60

PA HILL ISABUL CLARICE

Birth Ident: FVDV-20-107
Breed: PA A16 G3 D✓
BW ($): -180/51 PW ($): -183/92

3 Lacts.	Protein		Milkfat		
Milk	(%)	(kg)	(%)	(kg)	Days
3159	4.07	129	5.06	160	296

Copyright 2026 LIC. All rights reserved

N = Induced T = At least 1 Abnormal Test in this Lactation
D = Lactation details include at least one derived test

= GeneMark DNA Profiled # = Parentage Uncertain D/S ✓ = Parentage Confirmed by DNA
Indices exclude genomic information with the exception of some historical Herd BW values

NZAEL

23 NODDY IZIAH BAYWATCH

Official Publication of Livestock Improvement Corporation Limited and NZ Ayrshire Association

Internal Animal Key > **49126102**

Three Generation Pedigree

Noddy Ayrshires Limited
New Zealand

Herd Averages as at: 06/11/2026
Ancestry 100% **BW** -255/42 **PW** -146/65

PTPT HERDCODE RDFP 4 / 47124
LOCATION N129-058-205 / 7
DATE 10/11/2026

REGISTERED AYRSHIRE
NODDY IZIAH BAYWATCH

Birth Ident: RDFP-26-9 **No.**
Breed: PA A16 **Sex:** FEMALE
Date of Birth: 17/07/2026 **Classification:**

BW ($):	-259/17	PW ($):	-186/7
Protein BW (kg):	-12/19	Fertility BV (%):	-7.7/13
Fat BW (kg):	-12/20	Func Surv BV (%):	1.0/9
Milk BV (ltr):	93/20	Somatic Cell BV:	-0.01/18
Lwt BW (kg):	17/10		
Overall Opinion:	0.14/9	Dairy Conformation:	0.15/14
Udder Overall:	0.22/15		

Avg SCC at latest Lactation :

Age	Milk (ltr)	Protein (%)	Protein (kg)	Milkfat (%)	Milkfat (kg)	Days LW	Herd BW

Bull Mating Date

The information on this report is as recorded on the LIC MINDA database as at date of print, and LIC does not warrant the accuracy of the information provided

PA HILL STERLING IZIAH

Birth Ident: FVDV-23-83
Breed: PA A16 G3 S✓D✓

BW ($):	-92/38
Protein BV (kg):	-1/41
Fat BV (kg):	7/41
Milk BV (ltr):	288/41
Liveweight BV (kg):	7/30
Fertility BV (%):	-8.2/33
Functional Survival BV:	1.1/23
Somatic Cell BV:	0.20/39
Fat %:	4.6
Protein %:	3.5

NODDY CAPTAIN BAYLOR

Birth Ident: RDFP-24-27
Breed: PA A16 G3 S✓

		PW ($):	-487/38
BW ($):	-425/28	Lwt BV (kg):	27/9
Protein BV (kg):	-23/35	Fertility BV (%):	-7.2/20
Fat BV (kg):	-30/36	Func Surv BV (%):	0.9/14
Milk BV (ltr):	-104/39	SCC BV:	-0.24/31

Age	Milk (ltr)	Protein (%)	Protein (kg)	Milkfat (%)	Milkfat (kg)	Days LW	
1yr 10m	1733	3.07	53	3.58	62	125	
Avg	1733	3.07	53	3.58	62	125	1 Lacts.

KAURI STERLING

Birth Ident: DKVH-17-12 (518501)
Breed: PA A16 G3 S✓D✓

BW ($):	6/91	Lwt BW (kg):	31/77
Protein BW (kg):	8/96	Fertility BV (%):	-7.5/89
Fat BV (kg):	26/96	Func Surv BV (%):	1.2/62
Milk BV (ltr):	427/97	SCC BV:	0.82/95

PA HILL ISAK IRMA

Birth Ident: FVDV-15-155
Breed: PA A16 G3 S✓D✓
BW ($): -190/58 PW ($): -53/86

Age	Milk (ltr)	Protein (%)	Protein (kg)	Milkfat (%)	Milkfat (kg)	Days	LW	
10yr 11m	240	3.54	9	3.42	8	25		
9yr 9m	3024	3.23	98	3.85	116	281		
7yr 5m	3116	3.31	103	3.89	121	305	T 47	
5yr 9m	3873	3.26	126	3.63	141	305	101	
3yr 9m	3350	3.34	112	3.71	124	292	52	
	Plus 1 unprinted lactations							
Avg	3408	3.31	113	3.83	130	298		5 Lacts.

INGLECORNER CAPTAIN QUIN

Birth Ident: BTVK-20-100
Breed: PA A16 G3 S✓D✓

BW ($):	-259/50	Lwt BW (kg):	16/27
Protein BW (kg):	-16/57	Fertility BV (%):	-5.9/41
Fat BV (kg):	-17/58	Func Surv BV (%):	2.1/32
Milk BV (ltr):	-25/61	SCC BV:	-0.41/54

ROSEMOOR FREE BIANCA

Birth Ident: PJG-20-15
Breed: PA A16
BW ($): -521/41 PW ($): -296/81

Age	Milk (ltr)	Protein (%)	Protein (kg)	Milkfat (%)	Milkfat (kg)	Days	LW	
6yr 1m	1815	3.10	56	4.44	81	58		
5yr 1m	4864	3.40	165	3.70	180	258		
4yr 1m	5121	3.31	170	4.13	212	264		
2yr 2m	3204	3.33	107	4.38	140	305	70	
Avg	4396	3.35	147	4.03	177	276		3 Lacts.

SOUTHWIND JACKS QUINTIN

Birth Ident: BNHY-10-50 (511597)
Breed: PA A16 G3 S✓D✓ BW ($): -64/99

LODORE CARTERS SNOW ET

Birth Ident: CHDD-10-5
Breed: PA A16 G3 S✓D✓
BW ($): -170/76 PW ($): 342/87

6 Lacts.	Protein		Milkfat		
Milk	(%)	(kg)	(%)	(kg)	Days
4661	3.88	181	4.77	222	245

SOUTHWIND ED'S ISAK

Birth Ident: BNHY-13-20 (514626)
Breed: PA A16 G3 S✓ BW ($): -247/84

PA HILL ASTUTE IRMA ET

Birth Ident: FVDV-12-65
Breed: PA A16 G3 S✓D✓
BW ($): -105/69 PW ($): 241/89

6 Lacts.	Protein		Milkfat		
Milk	(%)	(kg)	(%)	(kg)	Days
4178	3.31	138	4.20	175	294

SOUTHWIND JACKS QUINTIN

Birth Ident: BNHY-10-50 (511597)
Breed: PA A16 G3 S✓D✓ BW ($): -64/99

INGLECORNER KATES VIOLET

Birth Ident: BTVK-12-102 E8-9
Breed: PA A16 G3 S✓
BW ($): -446/45 PW ($): -305/80

6 Lacts.	Protein		Milkfat		
Milk	(%)	(kg)	(%)	(kg)	Days
5978	3.72	185	4.02	200	253

BROOKVIEW FREE MERVE

Birth Ident: FBBM-15-135 (518732)
Breed: PA A16 G3 BW ($): -696/67

ROSEMOOR FLASH BINDY

Birth Ident: PJG-17-42 B7-8
Breed: PA A16
BW ($): -390/50 PW ($): -179/83

5 Lacts.	Protein		Milkfat		
Milk	(%)	(kg)	(%)	(kg)	Days
3186	3.54	113	4.07	130	192

Copyright 2026 LIC. All rights reserved

N = Induced T = At least 1 Abnormal Test in this Lactation
D = Lactation details include at least one derived test

= GeneMark DNA Profiled # = Parentage Uncertain D/S ✓ = Parentage Confirmed by DNA
Indices exclude genomic information with the exception of some historical Herd BW values

NZAEL

24 NODDY IZIAH VONNIE

Official Publication of Livestock Improvement Corporation Limited and NZ Ayrshire Association

Internal Animal Key > **49654962**

Three Generation Pedigree

Noddy Ayrshires Limited
New Zealand

Herd Averages as at: 06/11/2026
Ancestry 100% **BW** -255/42 **PW** -146/65

PTPT HERDCODE RDFP 4 / 47124
LOCATION N129-058-205 / 7
DATE 10/11/2026

REGISTERED AYRSHIRE
NODDY IZIAH VONNIE

Birth Ident: RDFP-26-44 **No.**
Breed: **PA A16** **Sex: FEMALE**
Date of Birth: **20/08/2026** Classification:

BW ($):	**-209/18**	PW ($):	**-130/7**
Protein BV (kg):	**-7/20**	Fertility BV (%):	**-8.6/13**
Fat BV (kg):	**-3/20**	Func Surv BV (%):	**0.5/9**
Milk BV (ltr):	**234/20**	Somatic Cell BV:	**0.00/18**
Lwt BV (kg):	**28/13**		
Overall Opinion:	**0.11/10**	Dairy Conformation:	**0.13/14**
Udder Overall:	**0.10/15**		

Avg SCC at latest Lactation :

Age	Milk (ltr)	Protein (%)	Protein (kg)	Milkfat (%)	Milkfat (kg)	Days	LW	Herd BW

Bull Mating Date

The information on this report is as recorded on the LIC MINDA database as at date of print, and LIC does not warrant the accuracy of the information provided

PA HILL STERLING IZIAH

Birth Ident: FVDV-23-83
Breed: **PA A16** G3 S✓D✓

BW ($):	**-92/38**
Protein BV (kg):	**-1/41**
Fat BV (kg):	**7/41**
Milk BV (ltr):	**288/41**
Liveweight BV (kg):	**7/30**
Fertility BV (%):	**-8.2/33**
Functional Survival BV:	**1.1/23**
Somatic Cell BV:	**0.20/39**
Fat %:	**4.6**
Protein %:	**3.5**

NODDY CAPTAIN VENTI

Birth Ident: RDFP-24-51
Breed: **PA A16** G3 S✓

		PW ($):	**-158/39**
BW ($):	**-324/32**	Lwt BV (kg):	**48/23**
Protein BV (kg):	**-12/36**	Fertility BV (%):	**-8.9/20**
Fat BV (kg):	**-13/37**	Func Surv BV (%):	**-0.0/15**
Milk BV (ltr):	**179/39**	SCC BV:	**-0.20/31**

Age	Milk (ltr)	Protein (%)	Protein (kg)	Milkfat (%)	Milkfat (kg)	Days	LW
1yr 11m	**1601**	**3.43**	**55**	**4.31**	**69**	**91**	

KAURI STERLING

Birth Ident: DKVH-17-12 (518501)
Breed: **PA A16** G3 S✓D✓

BW ($):	**6/91**	Lwt BV (kg):	**31/77**
Protein BV (kg):	**8/96**	Fertility BV (%):	**-7.5/89**
Fat BV (kg):	**26/96**	Func Surv BV (%):	**1.2/62**
Milk BV (ltr):	**427/97**	SCC BV:	**0.82/95**

PA HILL ISAK IRMA

Birth Ident: FVDV-15-155
Breed: **PA A16** G3 S✓D✓
BW ($): **-190/58** PW ($): **-53/86**

Age	Milk (ltr)	Protein (%)	Protein (kg)	Milkfat (%)	Milkfat (kg)	Days	LW
10yr 11m	**240**	**3.54**	**9**	**3.42**	**8**	**25**	
9yr 9m	**3024**	**3.23**	**98**	**3.85**	**116**	**281**	
7yr 5m	**3116**	**3.31**	**103**	**3.89**	**121**	**305 T**	**47**
5yr 9m	**3873**	**3.26**	**126**	**3.63**	**141**	**305**	**101**
3yr 9m	**3350**	**3.34**	**112**	**3.71**	**124**	**292**	**52**
	Plus 1 unprinted lactations						
	Avg 3408	**3.31**	**113**	**3.83**	**130**	**298**	**5 Lacts.**

INGLECORNER CAPTAIN QUIN

Birth Ident: BTVK-20-100
Breed: **PA A16** G3 S✓D✓

BW ($):	**-259/50**	Lwt BV (kg):	**16/27**
Protein BV (kg):	**-16/57**	Fertility BV (%):	**-5.9/41**
Fat BV (kg):	**-17/58**	Func Surv BV (%):	**2.1/32**
Milk BV (ltr):	**-25/61**	SCC BV:	**-0.41/54**

MONTROSE SPARK VERA

Birth Ident: TBNG-19-67
Breed: **PA A16** G3 S✓D✓
BW ($): **-449/56** PW ($): **-310/90**

Age	Milk (ltr)	Protein (%)	Protein (kg)	Milkfat (%)	Milkfat (kg)	Days	LW
7yr 0m	**2421**	**3.57**	**86**	**3.41**	**82**	**79**	
5yr 0m	**5296**	**3.14**	**167**	**3.92**	**208**	**249**	
3yr 0m	**1741**	**3.21**	**56**	**4.02**	**70**	**243**	**-273**
1yr 11m	**4093**	**3.20**	**131**	**3.95**	**162**	**205**	**78**
	Avg 3710	**3.17**	**118**	**3.95**	**147**	**232**	**3 Lacts.**

SOUTHWIND JACKS QUINTIN
Birth Ident: BNHY-10-50 (511597)
Breed: **PA A16** G3 S✓D✓ BW ($): **-64/99**

LODORE CARTERS SNOW ET
Birth Ident: CHDD-10-5
Breed: **PA A16** G3 S✓D✓
BW ($): **-170/76** PW ($): **342/87**

6 Lacts. Milk	Protein (%)	Protein (kg)	Milkfat (%)	Milkfat (kg)	Days
4661	**3.88**	**181**	**4.77**	**222**	**245**

SOUTHWIND ED'S ISAK
Birth Ident: BNHY-13-20 (514626)
Breed: **PA A16** G3 S✓ BW ($): **-247/84**

PA HILL ASTUTE IRMA ET
Birth Ident: FVDV-12-65
Breed: **PA A16** G3 S✓D✓
BW ($): **-105/69** PW ($): **241/89**

6 Lacts. Milk	Protein (%)	Protein (kg)	Milkfat (%)	Milkfat (kg)	Days
4178	**3.31**	**138**	**4.20**	**175**	**294**

SOUTHWIND JACKS QUINTIN
Birth Ident: BNHY-10-50 (511597)
Breed: **PA A16** G3 S✓D✓ BW ($): **-64/99**

INGLECORNER KATES VIOLET
Birth Ident: BTVK-12-102 E8-9
Breed: **PA A16** G3 S✓
BW ($): **-446/45** PW ($): **-305/80**

6 Lacts. Milk	Protein (%)	Protein (kg)	Milkfat (%)	Milkfat (kg)	Days
4978	**3.72**	**185**	**4.02**	**200**	**253**

ROSEMOOR SPARK ET
Birth Ident: PJG-12-112 (513646)
Breed: **PA A16** G3 S✓D✓ BW ($): **-550/96**

MONTROSE JACKS VALETTA
Birth Ident: CNJQ-13-199 B6-8
Breed: **PA A16** G3 S✓D✓
BW ($): **-371/42** PW ($): **-32/83**

6 Lacts. Milk	Protein (%)	Protein (kg)	Milkfat (%)	Milkfat (kg)	Days
5257	**3.22**	**169**	**3.83**	**202**	**211**

Copyright 2026 LIC. All rights reserved

N = Induced T = At least 1 Abnormal Test in this Lactation
D = Lactation details include at least one derived test

G3 = GeneMark DNA Profiled # = Parentage Uncertain D/S ✓ = Parentage Confirmed by DNA
Indices exclude genomic information with the exception of some historical Herd BW values

BULLS RUN WITH HEIFERS

Official Publication of Livestock Improvement Corporation Limited and NZ Ayrshire Association

Internal Animal Key > **48015363**

Three Generation Pedigree

Noddy Ayrshires Limited
New Zealand

Herd Averages as at: 06/11/2026
Ancestry 100% **BW** -255/42 **PW** -146/65

PTPT HERDCODE RDFP 4 / 47124
LOCATION N129-058-205 / 7
DATE 10/11/2026

REGISTERED AYRSHIRE NODDY ERIK DICE

G3 S✓D✓

Birth Ident: RDFP-25-70
Breed: **PA A16** **Sex: MALE**
Date of Birth: **31/07/2025**

BW ($):	-47/24
Protein BW (kg):	-9/27
Fat BW (kg):	1/27
Milk BW (ltr):	-26/26
Liveweight BW (kg):	-18/19
Fertility BW (%):	-4.3/19
Functional Survival BV (%):	0.8/16
Somatic Cell BV:	-0.16/23
Overall Opinion BV:	0.14/15
Udder Overall BV:	-0.05/24
Dairy Conformation BV:	0.04/20
Fat %:	4.8
Protein %:	3.6

The information on this report is as recorded on the LIC MINDA database as at date of print, and LIC does not warrant the accuracy of the information provided

PA HILL BOSS ERIK

Birth Ident: FVDV-21-172 (522693)
Breed: **PA A16** G3 S✓D✓

BW ($):	-70/44
Protein BW (kg):	-8/50
Fat BW (kg):	1/50
Milk BW (ltr):	-142/47
Liveweight BW (kg):	-13/32
Fertility BW (%):	-6.4/35
Functional Survival BV:	1.3/28
Somatic Cell BV:	-0.08/42
Fat %:	4.9
Protein %:	3.7

PA HILL SONIC DANDY

H6-5

Birth Ident: FVDV-22-129
Breed: **PA A16** G3 S✓

PW ($): 135/75

BW ($):	-23/50	Lwt BV (kg):	-23/42
Protein BV (kg):	-10/52	Fertility BV (%):	-2.2/41
Fat BV (kg):	2/53	Func Surv BV (%):	0.4/35
Milk BV (ltr):	89/55	SCC BV:	-0.25/50

Age	Milk (ltr)	Protein (%)	Protein (kg)	Milkfat (%)	Milkfat (kg)	Days	LW
4yr 0m	1908	3.43	66	4.83	92	95	
3yr 0m	4044	3.84	155	5.18	209	288	
2yr 0m	3143	3.88	122	5.38	169	281	
Avg	3593	3.86	139	5.27	189	285	2 Lacts.

Traits other than production (2025)

AM	ST	MS	OO	S	W	C	RA	RW	L	US	FU	RU	FT	RT	TL	UO	DC
0	0	0	0	4	0	4	4	3	6	6	6	6	4	5	4	6	5

MUSICA ASTUTE BOSSANOVA

Birth Ident: JMPR-13-10 (514653)
Breed: **PA A16** G3 S✓

BW ($):	-54/95	Lwt BV (kg):	-34/91
Protein BV (kg):	-14/98	Fertility BV (%):	-5.6/93
Fat BV (kg):	-3/98	Func Surv BV (%):	2.4/77
Milk BV (ltr):	-511/98	SCC BV:	0.00/97

PA HILL DEACON ERIN ET

Birth Ident: FVDV-18-27
Breed: **PA A16** G3 S✓D✓

PW ($): 195/76

Age	Milk (ltr)	Protein (%)	Protein (kg)	Milkfat (%)	Milkfat (kg)	Days	LW
4yr 5m	3825	3.47	133	4.48	171	305	412
3yr 1m	3989	3.43	137	4.22	168	305	428
	Plus 1 unprinted lactations						
Avg	3907	3.45	135	4.34	170	305	2 Lacts.

IWA SUPER SONIC (TW)

Birth Ident: BNNL-14-9260 (515503)
Breed: **PA A16** G3 S✓D✓

BW ($):	-33/98	Lwt BV (kg):	-12/97
Protein BV (kg):	-9/99	Fertility BV (%):	-4.4/99
Fat BV (kg):	4/99	Func Surv BV (%):	0.8/94
Milk BV (ltr):	145/99	SCC BV:	-0.56/99

PA HILL ELVIS DUNWALD

Birth Ident: FVDV-18-180
Breed: **PA A16** G3 S✓D✓

BW ($): -104/59 PW ($): 11/93

Age	Milk (ltr)	Protein (%)	Protein (kg)	Milkfat (%)	Milkfat (kg)	Days	LW
7yr 4m	1840	3.15	58	4.04	74	219	
5yr 11m	3455	3.33	115	4.07	141	283	
3yr 8m	2755	3.41	94	4.20	116	305	-17
1yr 10m	2724	3.33	91	4.05	110	305 T	160
Avg	2694	3.32	89	4.09	110	278	4 Lacts.

WAERENGA BLAZE ASTUTE

Birth Ident: GGF-06-105 (507656)
Breed: **PA A16** G3
BW ($): **-235/97**

MUSICA 05-4

Birth Ident: JMPR-05-4 H5-7
Breed: **PA A16**

BW ($): **-25/60** PW ($): **223/87**

5 Lacts. Milk	Protein (%)	Protein (kg)	Milkfat (%)	Milkfat (kg)	Days
5203	4.09	213	5.56	289	273

SANROSA DEACON ET

Birth Ident: BNNL-12-137 (513521)
Breed: **PA A16** G3 S✓D✓
BW ($): **-94/99**

PA HILL NATHAN ELIZA

Birth Ident: FVDV-13-32
Breed: **PA A16** G3 S✓D✓

BW ($): **-124/71** PW ($): **122/88**

5 Lacts. Milk	Protein (%)	Protein (kg)	Milkfat (%)	Milkfat (kg)	Days
3831	3.58	137	4.41	169	305

SALT SPRAY BONNY GEORGE

Birth Ident: DYNX-04-46 (505545)
Breed: **PA A16** G3
BW ($): **-235/97**

SANROSA SNOWIE 11-260 ET

Birth Ident: BNNL-11-260
Breed: **PA A16** G3 S✓D✓

BW ($): **20/76** PW ($): **694/89**

6 Lacts. Milk	Protein (%)	Protein (kg)	Milkfat (%)	Milkfat (kg)	Days
8594	3.93	338	5.24	450	296

TE MATAI ELVIS

Birth Ident: DVNJ-07-10 (514613)
Breed: **PA A16** G3 S✓D✓
BW ($): **-189/98**

PA HILL QUINS DUNWALD

Birth Ident: FVDV-14-56
Breed: **PA A16** G3 S✓

BW ($): **-242/53** PW ($): **-248/80**

3 Lacts. Milk	Protein (%)	Protein (kg)	Milkfat (%)	Milkfat (kg)	Days
2604	3.41	89	4.12	107	286

Copyright 2026 LIC. All rights reserved

N = Induced T = At least 1 Abnormal Test in this Lactation
D = Lactation details include at least one derived test

= GeneMark DNA Profiled # = Parentage Uncertain D/S ✓ = Parentage Confirmed by DNA
Indices exclude genomic information with the exception of some historical Herd BW values

BULLS RUN WITH HEIFERS

Official Publication of Livestock Improvement Corporation Limited and NZ Ayrshire Association

Internal Animal Key > **48608699**

Three Generation Pedigree

Noddy Ayrshires Limited
New Zealand

Herd Averages as at: 06/11/2026
Ancestry 100% **BW** -255/42 **PW** -146/65

PTPT HERDCODE RDFP 4 / 47124
LOCATION N129-058-205 / 7
DATE 10/11/2026

REGISTERED AYRSHIRE NODDY STERLING BINGO

G3 S✓D✓

Birth Ident: RDFP-25-68
Breed: **PA A16** **Sex: MALE**
Date of Birth: **13/09/2025**

BW ($):	-115/33
Protein BV (kg):	1/37
Fat BV (kg):	6/37
Milk BV (ltr):	339/38
Liveweight BV (kg):	19/24
Fertility BV (%):	-9.4/28
Functional Survival BV (%):	0.6/20
Somatic Cell BV:	0.26/35
Overall Opinion BV:	0.04/22
Udder Overall BV:	0.08/31
Dairy Conformation BV:	0.18/30
Fat %:	4.5
Protein %:	3.6

The information on this report is as recorded on the LIC MINDA database as at date of print, and LIC does not warrant the accuracy of the information provided

KAURI STERLING

Birth Ident: DKVH-17-12 (518501)
Breed: **PA A16** G3 S✓D✓

BW ($):	6/91
Protein BV (kg):	8/96
Fat BV (kg):	26/96
Milk BV (ltr):	427/97
Liveweight BV (kg):	31/77
Fertility BV (%):	-7.5/89
Functional Survival BV:	1.2/62
Somatic Cell BV:	0.82/95
Fat %:	4.9
Protein %:	3.6

ROSEBLOOM SNOW BRYCE

Birth Ident: RDFP-20-1
Breed: **PA A16** G3 S✓D✓

PW ($): -105/80

BW ($):	-235/41	Lwt BV (kg):	7/20
Protein BV (kg):	-6/51	Fertility BV (%):	-11.3/23
Fat BV (kg):	-15/52	Func Surv BV (%):	-0.0/18
Milk BV (ltr):	252/56	SCC BV:	-0.30/43

Age	Milk (ltr)	Protein (%)	Protein (kg)	Milkfat (%)	Milkfat (kg)	Days	LW
5yr 10m	2224	3.45	77	3.28	73	85	
4yr 11m	5411	3.43	186	3.63	196	244	
3yr 10m	5389	3.42	185	3.70	199	271	
2yr 10m	2061	3.27	67	3.68	76	225 T	140
Avg	4287	3.40	146	3.67	157	247	3 Lacts.

Traits other than production (2025)

AM	ST	MS	OO	S	W	C	RA	RW	L	US	FU	RU	FT	RT	TL	UO	DC
0	0	0	0	6	0	8	4	7	5	7	8	7	5	6	5	7	8

SOUTHWIND JACKS QUINTIN

Birth Ident: BNHY-10-50 (511597)
Breed: **PA A16** G3 S✓D✓

BW ($):	-64/99	Lwt BV (kg):	-2/97
Protein BV (kg):	-14/99	Fertility BV (%):	6.3/99
Fat BV (kg):	-5/99	Func Surv BV (%):	4.4/94
Milk BV (ltr):	39/99	SCC BV:	-0.23/99

LODORE CARTERS SNOW ET

Birth Ident: CHDD-10-5
Breed: **PA A16** G3 S✓D✓

BW ($): -170/76 PW ($): 342/87

Age	Milk (ltr)	Protein (%)	Protein (kg)	Milkfat (%)	Milkfat (kg)	Days	LW
8yr 2m	4400	4.08	180	5.18	228	259 T	340
7yr 0m	4257	3.82	163	4.73	201	270	235
6yr 0m	4234	4.04	171	4.75	201	260	231
5yr 0m	5334	3.96	211	4.48	239	263	377
3yr 0m	4440	3.64	161	4.45	198	225	483
	Plus 1 unprinted lactations						
Avg	4661	3.88	181	4.77	222	245	6 Lacts.

PA HILL DEACON IMASNOW

Birth Ident: FVDV-18-374 (521723)
Breed: **PA A16** G3 S✓D✓

BW ($):	-217/70	Lwt BV (kg):	0/58
Protein BV (kg):	-4/76	Fertility BV (%):	-11.8/51
Fat BV (kg):	-11/77	Func Surv BV (%):	0.6/41
Milk BV (ltr):	254/79	SCC BV:	-0.26/72

ROSE BLOOM ALFIE BECKY

Birth Ident: RDFP-17-1 E8-8
Breed: **PA A16** G3 S✓

BW ($): -323/48 PW ($): -62/83

Age	Milk (ltr)	Protein (%)	Protein (kg)	Milkfat (%)	Milkfat (kg)	Days	LW
9yr 5m	1722	3.58	62	3.30	57	70	
8yr 6m	4637	3.60	167	3.88	180	239	
7yr 5m	5132	3.66	188	4.26	219	263	
6yr 3m	3409	3.44	117	4.03	137	260	259
4yr 7m	3262	3.48	113	3.95	129	305	34
	Plus 2 unprinted lactations						
Avg	3498	3.55	124	4.06	142	242	6 Lacts.

PA HILL BLAZE JACK ET

Birth Ident: FVDV-07-157
Breed: **PA A16** G1 S✓
BW ($): **-290/71**

SOUTHWIND KC QUEENET ET

Birth Ident: BNHY-04-6 EXC
Breed: **PA A16** G3 S✓

BW ($): **66/76** PW ($): **730/81**

11 Lacts. Milk	Protein (%)	Protein (kg)	Milkfat (%)	Milkfat (kg)	Days
7039	3.81	268	5.10	359	255

SEMAYR GREENLANE CARTER

Birth Ident: KWMX-04-280 (505565)
Breed: **PA A16** G3 S✓D✓
BW ($): **-296/90**

LODORE JULLI SNOWIE S3A

Birth Ident: CHDD-03-17 VHC
Breed: **SA A15** G3 S✓

BW ($): **-274/90** PW ($): **86/92**

7 Lacts. Milk	Protein (%)	Protein (kg)	Milkfat (%)	Milkfat (kg)	Days
5928	3.67	218	4.18	248	286

SANROSA DEACON ET

Birth Ident: BNNL-12-137 (513521)
Breed: **PA A16** G3 S✓D✓
BW ($): **-94/99**

PA HILL ISAK IRMA

Birth Ident: FVDV-15-155
Breed: **PA A16** G3 S✓D✓

BW ($): **-190/58** PW ($): **-53/86**

5 Lacts. Milk	Protein (%)	Protein (kg)	Milkfat (%)	Milkfat (kg)	Days
3408	3.31	113	3.83	130	298

KITEROA CREAM ALFIE ET

Birth Ident: MVV-02-3 (505524)
Breed: **PA A16** G3
BW ($): **-428/91**

INGLECORNER RATA BUBBLES

Birth Ident: BTVK-08-88
Breed: **PA A16** G1 S✓

BW ($): **-337/49** PW ($): **-306/85**

9 Lacts. Milk	Protein (%)	Protein (kg)	Milkfat (%)	Milkfat (kg)	Days
2404	3.61	87	4.23	102	242

Copyright 2026 LIC. All rights reserved

N = Induced T = At least 1 Abnormal Test in this Lactation
D = Lactation details include at least one derived test

= GeneMark DNA Profiled # = Parentage Uncertain D/S ✓ = Parentage Confirmed by DNA
Indices exclude genomic information with the exception of some historical Herd BW values

NODDY

Ayrshires

EST 2024

